

TM 11-6625-2441-45P

---

**TECHNICAL MANUAL**

**GENERAL SUPPORT AND DEPOT MAINTENANCE**

**REPAIR PARTS AND SPECIAL TOOLS LIST**

**TEST SET,  
NAVIGATIONAL COMPUTER-CONTROL INDICATOR**

**AN/ASM-386**

**237110, 6625-404-3280**

---

**HEADQUARTERS, DEPARTMENT OF THE ARMY**

**SEPTEMBER 1971**

---

DEPARTMENT OF THE ARMY TECHNICAL MANUAL

GENERAL SUPPORT AND DEPOT MAINTENANCE REPAIR  
 PARTS AND SPECIAL TOOLS LIST FOR  
 TEST SET, NAVIGATIONAL COMPUTER-CONTROL INDICATOR AN/ASM-386

Headquarters, Department of the Army, Washington, D.C.

**27 September 1971**

TABLE OF CONTENTS

	Paragraph	Page
SECTION I. INTRODUCTION		
Scope .....	1 - 1	<b>1 - 1</b>
General .....	1-2	1 - 1
Explanation of Columns .....	1-3	1 - 1
Special Information .....	1-4	1-3
How to Locate Repair Parts .....	1-5	1-3
Abbreviations (Not Applicable) .....	1-6	1-4
Federal Supply Codes for Manufacturers .....	1-7	1-4
Recommendations for Maintenance Publication Improvements .....	1-8	1-10
SECTION II. REPAIR PARTS FOR GENERAL SUPPORT AND DEPOT MAINTENANCE .....		2-1
SECTION III. SPECIAL <b>TOOLS</b> , TEST, AND SUPPORT EQUIPMENT FOR GENERAL SUPPORT AND DEPOT MAINTENANCE .....		3-1
SECTION IV. INDICES		
Federal Stock Number Cross Reference to Index Number .....		4-1
Reference Number Cross-Reference to Figure and Item Number .....		4-30
Reference Designation Cross Reference to Index Number .....		4-59
Federal Stock Number Cross-Reference to Figure and Item Number. . . .		4-88
Figure and Item Number Cross Reference to Index Number. . . . .		4-117



LIST OF ILLUSTRATIONS

Number	Title	Page
1	Test Set, Navigational Computer-Control Indicator AN/ASM-386 .....	3-3
2	Accessory Case CY-6757/ASM-386 .....	3-4
3	Seli Test Adapter MX-8586/ASM-386 .....	3-5
4	Component Board .....	3-6
5	Electrical Special Purpose Cable Assemblies CX-12127/U, CX-12128/U, CX-12129/U, CX-12130/U, CX-12131/U, CX-12132/U, CX-12133/U, CX-12134/U, CX-12135/U, CX-12136/U, CX-12137/U, CX-12138/U, CX-12139/U, CX-12140/U, CX-12141/U, and CX-12142/U .....	3-7
6	Indicator Mounting Fixture MT-4205/USM-386 .....	3-8
7	Navigational Computer Mounting Fixture MT-4296/ASM-386 .....	3-9
8	Logic Control Unit TS-2912/ASM-386 .....	3-10
9	Logic Control Unit Subassembly .....	3-11
10	Circuit Card Cage Assembly .....	3-14
11	Circuit Card Cage .....	3-15
12	Connector Plate .....	3-16
13	Circuit Card Cage Assembly .....	3-17
14	Circuit Card Cage .....	3-18
15	Connector Plate .....	3-19
16	Circuit Card Assembly .....	3-20
17	Circuit Card Assembly .....	3-20
18	Circuit Card Assembly .....	3-21
19	Circuit Card Assembly .....	3-21
20	Circuit Card Assembly .....	3-22
21	Circuit Card Assembly .....	3-22
22	Circuit Card Assembly .....	3-23
23	Circuit Card Assembly .....	3-23
24	Front Frame Assembly .....	3-24
25	Rear Frame Assembly .....	3-25
26	Number 1 Test Panel Assembly .....	3-26
27	Front Logic Control Panel Assembly .....	3-27
28	Signal Conditioning Unit TS-2913/ASM-386 .....	3-28
29	Electrical Power Cable Assemblies CX-12107/U and CX-12108/U, and Electrical Special Purpose Cable Assemblies CX-12110/U and CX-12111/U .....	3-29
30	Signal Conditioning Unit Subassembly .....	3-30
31	Component Board .....	3-34
32	Connector Plate .....	3-35
33	Circuit Card Cage Assembly .....	3-36
34	Circuit Card Assembly .....	3-37
35	Circuit Card Assembly .....	3-37
36	Circuit Card Assembly .....	3-38
37	Circuit Card Assembly .....	3-38
38	Circuit Card Assembly .....	3-39
39	Circuit Card Assembly .....	3-39
40	Circuit Card Assembly .....	3-40
41	Frame .....	3-41
42	Power Supply .....	3-42
43	Component Assembly .....	3-44
44	5VDC High Current, Switching Regulator .....	3-45
45	Transformer Rectifier .....	3-46
46	Special Tools, Test, and Support Equipment .....	3-47

GENERAL SUPPORT AND DEPOT MAINTENANCE REPAIR PARTS AND SPECIAL TOOLS LIST

Section I. INTRODUCTION

1-1. Scope.

This manual lists repair parts, special tools, and test and support equipment required for the performance of general support and depot maintenance of the Test Set, Navigational Computer-Control Indicator AN/ASM-386. Direct support maintenance is not applicable to this manual, although tabular headings indicate same for consistency with associated manuals.

1-2. General.

This Repair Parts and Special Tools list is divided into the following sections:

a. Repair Parts -- Section II. A list of repair parts authorized for the performance of maintenance at the general support and depot level in the same sequence as the Selection Work Sheet. Figure and item numbers are not in sequential order.

b. Special Tools, Test, and Support Equipment -Section III. A list of special tools, test, and support equipment authorized for the performance of maintenance at the general support and depot level.

c. Indices - Section IV. Conversion of numbers and indices is explained as follows:

(1) Index - Federal Stock Number Cross Reference to Index Number. A list of Federal stock numbers, in ascending numerical sequence, cross-referenced to the Repair Parts list index number.

(2) Index - Reference Number Cross-Reference to Figure and Item Number. A list of reference numbers (part numbers and manufacturers codes), in ascending alphanumeric sequence, cross-referenced to figure and item number.

(3) Index - Reference Designation Cross Reference to Index Number. A list of Reference Designations (RD), in ascending alphanumeric sequence, cross-referenced to the Repair Parts list index number.

(4) Index - Federal Stock Number Cross-Reference to Figure and Item Number. A list of Federal stock numbers, in ascending numerical sequence, cross-referenced to the illustration figure number and item number.

(5) Index - Figure and Item Number Cross Reference to Index Number. A list of figure and item numbers, each in ascending numerical sequence, cross-referenced to the Repair Parts list index numbers.

1-3. Explanation of Columns.

The following provides an explanation of columns in the tabular lists in Sections II and III.

a. Source, Maintenance, and Recoverability (SMR) Codes, Column 1.

(1) Source code, indicates the selection status and source for the listed item. Source codes are:

Code	Explanation
A	Applies to assemblies that are not procured or stocked as such but are made up of two or more units, each of which carry individual stock numbers and descriptions and are procured and stocked and can be assembled by units at indicated maintenance categories
AH	Applies to repair parts requiring assembly at category higher than authorized to replace the part
G	Applies to major assemblies that are procured with Procurement of Electronics and Missiles, Army (PEMA) funds for initial issue only to be used as exchange assemblies at Direct Support Unit (DSU) and General Support Unit (GSU) level. These assemblies will not be stocked above DSU and GSU level or returned to depot level

- P Applies to major parts which are stocked in **or supplied from the General Support Activity/Direct Support Activity (GSA/DSA), or Army supply** system, and authorized for use at indicated maintenance categories
- Xi Applies to repair parts which *are* not procured or stocked, the requirement for which will **be** supplied **by** the use of next higher assembly **or** component
- X2 Applies to repair parts which are not stocked. The indicated maintenance category requiring such repair parts will attempt to obtain through cannibalization: if not obtainable through cannibalization, such repair parts will be requisitioned with supporting justification through normal supply channels

(2) Maintenance **code**, indicates the lowest category of maintenance authorized to install the listed item. The maintenance codes are:

Code	Explanation
D	Depot Support Maintenance
O	Organizational Maintenance
H	General Support Maintenance

(3) Recoverability code, indicates whether unservicable items should be returned for recovery or salvage. Items not coded are expendable. Recoverability codes are:

Code	Explanation
R	Applies to repair parts and assemblies which are economically repairable at DSU and GSU activities and normally are furnished <b>by</b> supply on an exchange basis
S	Applies to repair parts and assemblies which are economically repairable at DSU and GSU activities and which normally are furnished <b>by</b> supply on an exchange basis. When items are determined <b>by</b> a GSU to <b>be</b> uneconomically repairable, they will <b>be evacuated</b> to a depot for evaluation and analysis before final disposition
T	Applies to high dollar value recoverable repair parts which are subject to special handling and are issued on an exchange basis. Such repair parts normally are repaired or overhauled at depot maintenance activities

b. The second line of column 1 is a cross-reference to the index number of the repair part as it appears in the Selection Work Sheet (SWS). The index number is explained as follows:

A001	Denotes original line entry in the SWS
A001M	“M” denotes a modified or changed line item in the SWS
A001A	“A” and other subsequent letters denotes additional line items in the SWS

c. Federal Stock Number, Column 2. This column indicates the Federal stock number assigned to the item and will **be** used for requisitioning purposes.

d. Description, Column 3. This column indicates the Federal item name of the item required. A part number or other reference number is followed by the applicable five-digit Federal supply code for manufacturers in parentheses.

e. **Unit of Measure** (U/M), Column 4. A two-character alphabetic abbreviation indicating the amount or quantity of the item upon which the allowances are based; e. g., EA (each).

f. Quantity Incorporated in Unit, Column 5. This column indicates the quantity of the item used in any one assembly. An “AR” appearing in this column in lieu of a quantity indicates that a definite quantity cannot **be** indicated; e. g., shims, spacers, etc.

g. 30-Day GS Maintenance Allowance, Column 7. Allowances in GS column are for GS maintenance only.

(1) The allowance columns are divided into three subcolumns. Indicated in each subcolumn, opposite the first appearance of each item, is the total quantity of items authorized for the number of equipments supported. Subsequent appearances of the same item will have the letters "REF" in the applicable allowance columns. Items authorized for use as required **but** not for initial stockage are identified with an asterisk in the allowance column.

(2) The quantitative allowances for GE level of maintenance will represent initial stockage for a 30-day period for the number of equipments supported.

(3) Determination of the total quantity of parts required for maintenance of more than 100 of these equipments can be accomplished **by** converting the equipment quantity to a decimal factor by placing a decimal point before the next to last digit of the number to indicate hundredths, and multiplying the decimal factor by the parts quantity authorized in the 51-100 allowance column. Example, authorized allowance for 51-100 equipments is 40; for 150 equipments multiply 40 **by** 1.50 or 60 parts required.

h. 1-Year Allowance Per 100 Equipments Contingency Planning Purposes, Column 8. This column indicates opposite the first appearance of each item the total quantity required for distribution and contingency planning purposes. The range of items indicates total quantities of all authorized items required to provide for adequate support of 100 equipments for 1 year.

i. Depot Maintenance Allowance Per Per 100 Equipments, Column 9. This column indicates opposite the first appearance of each item, the total quantity authorized for depot maintenance of 100 equipments. Subsequent appearances of the same item will have the letters "REF" in the allowance column.

j. Illustration, Column 10. This column indicates the figure number of the illustration in which the item is shown, and the number used to reference the item in the illustration.

k. Reference Designation. Column 11. This column indicates the reference designation symbol of each item in the equipment.

1-4. Special Information.

a. Repair parts mortality has been based on 100 equipments operating 65 hours a month for 1 year.

b. The basis of issue for authorized special tools, test **and** support equipment is the number of end items of equipment supported and the number of maintenance personnel allocated to perform the required maintenance operations as follows: Two sets of Special Tools and Test Equipment supporting twenty-three AN/ASN-86 Inertial Navigation Sets.

c. The following publications pertain to Test Set, Navigational Computer-Control Indicator AN/ASM-386 and its components.

TM 11-6625-2441-12	Operator's and Organizational Maintenance Manual for Test Set, Navigational Computer-Control Indicator AN/ASM-386
<b>TM 11-6625-2441-45</b>	General Support and Depot Maintenance Manual for Test Set, Navigational Computer-Control Indicator AN/ASM-386
TM 11-6625-2441-20P	Organizational Maintenance Repair Parts and Special Tools List Manual for Test Set, Navigational Computer-Control Indicator AN/ASM-386

d. **Items phantomd on illustrations** are not available as a separate item of supply. When need for such hardware exists, the repair part which is attached will be requisitioned.

1-5. How to Locate Repair Parts.

a. When the Federal stock number or reference number **is unknown:**

(1) First. Determine the assembly within which the repair part belongs.

(2) Second. Using list of illustrations, find the illustration covering the assembly to which the repair part belongs.

(3) Third. Identify the repair part on the illustration and note the figure and item number of the repair part.

(4) Fourth. Using the Figure **and** Item Number Cross Reference to Index Number index, locate the sequence index number of the repair part.

(5) Fifth. Refer to the index number in the Repair Parts list for the Federal stock number or reference number.

**b.** When the Federal stock number or reference number is known:

(1) First. Using either of the indices of Federal Stock Numbers, find the Federal stock number. These indices are in ascending numerical sequence by Federal stock number, cross-referenced to either the Repair Parts list index number, or to the illustration figure and item number.

(2) Second. Using the reference Number Cross-Reference to Index Number index, find the applicable index number. This index is as ending alphanumeric sequence by reference number, cross-referenced to the Repair Parts list index numeric.

(3) Third. Using the Repair Parts list, find the assembly of the repair part and the illustration figure and item number, or the index number, as referenced in the indices of Federal Stock Numbers or Reference Numbers.

**c.** When the RD is known:

(1) First. Using the Reference Designation Cross-Reference to Index Number index, find the index number. The next higher assembly of any component may be determined by using the RD Index. Identify the RD of the part in question and, by following the upward progression of this index, the sequence number of the next higher assembly part number may be identified. The RD is compiled as follows:

<u>  I  </u>	<u>  AI  </u>	<u>  AI  </u>	<u>  MP1  </u>
Unit No.	Assembly Letter and No.	Subassembly Letter and No.	Component Letter and No.

(2) Second. Using the Repair Parts list, find the assembly of the repair part and the illustration figure and item number.

**d.** When the Figure **and** Item Number are known:

(1) First. Using the Figure **and** Item Number Cross Reference to Index Number index, locate the sequence index number of the repair part.

(2) Second. Refer to the index number in the Repair Parts list for the Federal stock number or reference number.

1-6. Abbreviations. Not applicable.

1-7. Federal Supply Codes for Manufacturers.

Code	Manufacturer
00141	Pic Design Corp. 477 Atlantic Ave. E. Rockaway, N.Y. 11518
00328	Sterling Instrument Div. of Designatronics, Inc. 76 E. 2nd St. Mineola, N. Y. 11501

00502 Adel Div. of  
De Laval Turbine Calif. , Inc.  
1077 Van Gwen St.  
Burbank, Calif. 91503

00775 Bulova Watch Co., Inc.  
Systems and Instruments Div.  
75-20 Astoria Blvd.  
Flushing, N. Y. 11370

00779 Amp, Inc.  
P. O. Box 3608  
Harrisburg, Pa. 17105

01281 TRW Semiconductor, Inc.  
14520 Aviation Blvd.  
Lawndale, Calif. 90260

03296 Nylon Molding Corp.  
40 Brown St.  
Springfield, N. J. 07081

03877 Transitron Electronic Corp.  
168-186 Albion St.  
Wakefield, Mass. 01880

05079 Tansitor Electronics, Inc.  
1000 West Road  
Bennington, Vt. 05201

05276 Pomona Electronics Co. , Inc.  
1500 E. 9th St.  
Pomona, Calif. 91766

05327 National Beryllia Corp.  
First and Haskell Aves.  
Haskell, N. J. 07420

05347 Ultronix, Inc.  
461 N. 22nd St.  
Grand Junction, Colo.

05397 Union Carbide Corp.  
Materials Systems Div.  
11901 Madison Ave.  
Cleveland, Ohio 44101

06481 Litton Systems, Inc.  
Guidance and Control Systems Div.  
5500 Canoga Ave.  
Woodland Hills, Calif. 91364

06540 Amatom Electronic Hardware Div. of  
Mite Corp.  
81 Rockdale Ave.  
New Rochelle, N. Y. 10802

07263 Fairchild Semiconductor  
A Div. of  
Fairchild Camera and Instrument Corp.  
464 Ellis St.  
Mountain View, Calif. 94040

07387 Birtcher Corp. , The  
Medical Div.  
4371 Valley Blvd.  
Los Angeles, Calif. 90032

07418 Sunbank Electronics, Inc.  
2428 N. Ontario  
Burbank, Calif. 91504

07757 Standard Insert Co.  
Pacoima, Calif.

07886 National Radio Co. , Inc.  
Commercial Products Div.  
37 Washington St.  
Melrose, Mass. 02176

08524 Deutsch Fastener Corp.  
7001 W. Imperial Hwy.  
P.O. Box 90925  
Los Angeles, Calif. 90009

11452 Jan Engineering  
2018 Pico Blvd.  
Santa Monica, Calif. 90405

11532 Teledyne Relays  
A Teledyne Co.  
3155 W. El Segundo Blvd.  
Hawthorne, Calif. 90250

11851 Daniels Mfg. Corp.  
2266 Franklin Rd.  
Bloomfield Hills, Mich. 48013

12143 Bendix Corp., The  
Electrical Components Div.  
Santa Ana Plant  
1001 S. Grand Ave.  
Santa Ana, Calif. 92701

12324 Stake Fastener Co.  
1710 N. Potrero Ave.  
S. El Monte, Calif. 91733

12881 Metex Corp.  
970 New Durham Rd.  
Edison, N.J. 08817

12969 Unitrode Corp.  
580 Pleasant St.  
Watertown. Mass. 02172

15818 Teledyne, Inc.  
Amelco Semiconductor Div.  
P. O. Box 1030  
Mountain View, Calif. 94042

15933 Datapulse, Inc.  
5095 Hindry Ave.  
Inglewood, Calif. 90301

16299 Corning Glass Works  
Electronic Components Div.  
3900 Electronics Dr.  
Raleigh, N.C. 27604

17597 Cook Electric Co.  
Data&Stor Div.  
6401 Oakton St.  
Morton Grove, Ill. 60053

25041 Computer Accessories Corp.  
211 New York Ave.  
Huntington, N. Y. 11743

27494 Staffall, Inc.  
7 Woodland St.  
Providence, R. I. 02908

27745 Associated Spring Corp. Wallace Barnes Div.  
State Fair Blvd.  
Syracuse, N. Y. 13209

28480 Hewlett-Packard Co.  
1501 Page Mill Rd.  
Palo Alto, Calif. 94304

28569 Hickok Electrical Instrument Co.  
10514 Dupont Ave.  
Cleveland, Ohio 44108

28971 Airhardware, Inc.  
14845 Oxnard St.  
Van Nuys, Calif. 91409

29372 Tridair Industries  
Fastener Div.  
3000 W. Lomita Blvd.  
Torrance, Calif. 90505

29593 Bussco Engineering  
106 Standard St.  
P. O. Box 652  
El Segundo, Calif. 90245

32152 Tyro Company  
12022 Redbank St.  
P. O. Box 974  
Sun Valley, Calif. 91352

46384 Penn Engineering and Mfg. Corp.  
Old Easton Highway  
Doylestown, Pa. 18901

52504 Porter, H. K., Co., Inc.  
Thermoid Div.  
Russell Works  
400 E. Main St.  
Middletown, Conn. 06457

56289 Sprague Electric Co.  
N. Adams, Mass. 01247

57771 Simoson, Edwin B. , Co. , Inc.  
70 Franklin Ave.  
Brooklyn, N. Y. 11205

59730 Thomas and Betts Co., The  
36 Butler St.  
Elizabeth, N. J. 07207

70318 Allmetal Screw Products Co., Inc.  
821 Stewart Ave.  
Garden City, N. Y. 11530

71744 Chicago Miniature Lamp Works  
4433 Ravenswood  
Chicago, Ill. 60640



71785 Cinch Mfg. Co. and  
Howard B. Jones Div.  
1026 S. Homan Ave.  
Chicago, Ill. 60624

73138 Beckman Instruments, Inc.  
Helipot Div.  
2500 Harbor Blvd.  
Fullerton, Calif. 92634

73293 Hughes Aircraft Co.  
Electron Dynamics Div.  
P. O. Box 2999  
Torrance, Calif. 90509

75237 Kaynar Co., The, Div. of  
Reiner Industries Inc.  
7875 Telegraph Rd.  
Pico Rivera, Calif. 30660

75382 Kulka Electric Corp.  
520 S. Fulton Ave.  
Mt. Vernon, N. Y. 10550

76530 Cinch-Monadnock Div. of  
United-Carr, Inc.  
City of Industry, Calif.

77820 Bendix Corp., The  
Electrical Components Div.  
Sherman Ave.  
Sydney, N.Y. 13838

77969 Rubbercraft Corp. of Calif., Ltd.  
1800 W. 220th St.  
Torrance, Calif. 90507

79963 Zierick Mfg. Co.  
Radio Circle  
Mt. Kisco, N. Y. 10549

80063 Army Electronics Command  
Procurement and Production Directorate  
Fort Monmouth, N. J. 07703

80205 National Aerospace Standards Committee  
Aerospace Industries Association of America, Inc.  
1725 De Sales N. W.  
Washington, D. C. 20036

81312 Winchester Electronics Div.  
Litton Industries, Inc.  
Main St. and Hillside Ave.  
Oakville, Conn.

81348 Federal Specifications  
Promulgated by  
General Services Administration

81349 Military Specifications  
Promulgated by  
Standardization Div.  
Directorate of Logistic Services, DSA

82877 Rotron, Inc.  
7-9 Hasbrouck Lane  
Woodstock, N. Y. 12498

83014 Hartwell Corp.  
9035 Venice Blvd.  
Los Angeles, Calif. 90034

86298 Crepe Kraft Co.  
Camden, N. J.

86928 Seastrom Mfg. Co., Inc.  
701 Sonora Ave.  
Glendale, Calif. 91201

87034 Marco&Oak Industries  
A Div. of Oak Electro/Netics Corp.  
207 S. Helena  
P. O. Box 4011  
Anaheim, Calif. 92803

88044 Aeronautical Standards Group  
Dept of Navy and Air Force  
Silver Springs, Md.

88245 Litton Precision Products, Inc.  
Useco Div.  
Litton Industries  
13536 Saticoy St.  
Van Nuys, Calif. 91409

91265 Goshen Rubber Co., Inc.  
1525 S. 10th St.  
Goshen, Ind. 46526

91637 Dale Electronics, Inc.  
P. O. Box 609  
Columbus, Nebr . 68601

91767 Heli&Coil Corp.  
Shelter Rock Lane  
Danbury, Conn. 06813

91812 JANCO Corp.  
3111 **Winona** Ave.  
Box 3038  
Burbank, Calif. 91504

91929 Honeywell, Inc.  
Micro Switch Div.  
Chicago and Spring St.  
Freeport, Ill. 61032

95987 Weckesser Co., Inc.  
4444 W. Irving Park Rd.  
Chicago, Ill. 60641

96095 Areovox Corp.  
Seneca Ave.  
Olean, N. Y. 14760

96906 Military Standards  
Promulgated by  
Standardization Div.  
Directorate of Logistic Services, DSA

97393 Shur-Lok Corp.  
1300 E. Normandy Place  
P. O. Box 10728  
Santa Ana, Calif. 92711

97539	APM&Hexseal Corp. 41 Honeck St. Inglewood, N. J. 07631
97722	P. C. A. Electronics, Inc. 16799 Schoenbrn Sepulveda, Calif. 91343
98376	Zero Mfg. Co. West Div. 1121 Chestnut St. Burbank, Calif. 91503
98978	International Electronic Research Corp. 135 W. Magnolia Ave. Burbank, Calif. 91502
98996	Olympic Screw and Rivet Co. 11441 s. Dolan St. Downey , Calif.

1-8. Recommendations for Maintenance Publication Improvements.

Report of errors, omissions, and recommendations for improving this publication by the individual user is encouraged. Reports should be submitted on DA Form 2028 (Recommended Changes to DA Publications) and forwarded direct to Commanding Officer, U.S. Army Electronics Command, Attn: AMSEL-ME-NMP-AS, Fort Monmouth, New Jersey 07703.

SECTION II. REPAIR PARTS FOR DIRECT SUPPORT, GENERAL SUPPORT, AND DEPOT MAINTENANCE

(1) SWM CODE INDEX NO.	(2) FEDERAL STOCK NUMBER	(3) DESCRIPTION USABLE OR CODE REFERENCE NUMBER & MFR. CODE	(4) UNIT OF MEAS.	(5) QTY INC IN UNIT	(6) 30-DAY DS MAINT. ALLOWANCE			(7) 30-DAY GS MAINT. ALLOWANCE			(8) 1 YR ALW PER 100 EQUIP CH/CLY	(9) DEPOT MAINT ALW PER 100 EQUIP	(10) ILLUSTRATIONS FIGURE & ITEM NO	(11) REFERENCE DESIGNATION	
					(a) 1-20	(b) 21-50	(c) 51-100	(a) 1-20	(b) 21-50	(c) 51-100					
G O S A001	6625-404-3280	TEST SET, NAVIGATIONAL COMPUTER- CONTROL INDICATOR AN/ASM-386 237110 (06481)	EA	1								1 - 1			
A O R A002	6625-234-6116	ACCESSORY CASE CY-6757/ASM-386 245150 (06481)	EA	1								1 - 2	3		
G H S A003M	6625	ADAPTER, SELF TEST PX-8586/ASM-386 245174 (06481)	EA	1								2 - 20	3A4		
X2 H A004M	6625	BOARD, COMPONENT 245188 (06481)	EA	1								3 -104	3A4A1		
X2 H A005M	5305-054-5648	SCREW, M. CHINE MS1957-14 (96906)	EA	12								3 -105	3A4A1H8		
X2 H A006M	5340-817-4708	SPACER, SLEEVE S07-3 (00328)	EA	6								3 -107	3A4A1H4		
X2 H A007M	5310-782-1349	WASHER, FLAT MS15795-804 (96906)	EA	12								3 -108	3A4A1H8		
X2 H A008M	5310-933-8118	WASHER, LOCK MS35338-135 (96906)	EA	12								3 -106	3A4A1H8		
X2 H A009	6625	BOARD 245188-99 (06481)	EA	1								4 - 13	3A4A1T81		
P H A010M	5905-734-0804	RESISTOR, FIXED, COMPOSITION RCR07G102JM (81349)	EA	1				*	2	2	12	408B	4 - 13	3A4A1R4	
P H A011A	5905	RESISTOR, FIXED, COMPOSITION RNC65H2001FM (81349)	EA	1					*	2	2	12	7	4 - 3	3A4A1R12
P H A012M	5905-765-2773	RESISTOR, FIXED, COMPOSITION RCR07G202JM (81349)	EA	4					2	3	3	33	23B	4 - 9	3A4A1R8
P H A013M	5905-764-2773	RESISTOR, FIXED, COMPOSITION RCR07G202JM (81349)	EA	REF					REF	REF	REF	REF	REF	4 - 8	3A4A1R9
P H A014M	5905-764-2773	RESISTOR, FIXED, COMPOSITION RCR07G202JM (81349)	EA	REF					REF	REF	REF	REF	REF	4 - 7	3A4A1R10
P H A015M	5905-764-2773	RESISTOR, FIXED, COMPOSITION RCR07G202JM (81349)	EA	REF					REF	REF	REF	REF	REF	4 - 6	3A4A1R11
P H A016A	5905	RESISTOR, FIXED, FILM RNC60K3010FM (81349)	EA	2					*	2	2	19	14	4 - 1	3A4A1R14
P H A016B	5905	RESISTOR, FIXED, FILM RNC60K3010FM (81349)	EA	REF					REF	REF	REF	REF	REF	4 - 16	3A4A1R2
P H A017A	5905-734-1039	RESISTOR, FIXED, COMPOSITION RCR07G392JM (81349)	EA	2					*	2	2	27	21	4 - 12	3A4A1R6
P H A018A	5905-734-1039	RESISTOR, FIXED, COMPOSITION RCR07G392JM (81349)	EA	REF					REF	REF	REF	REF	REF	4 - 10	3A4A1R7
P H A019M	5905-773-7212	RESISTOR, FIXED, COMPOSITION RCR07G102JM (81349)	EA	1					*	2	2	12	7	4 - 14	3A4A1R5
P H A020A	5905	RESISTOR, FIXED, FILM RNC60K6810FM (81349)	EA	1					*	2	2	12	7	4 - 2	3A4A1R13
P H A021A	5905	RESISTOR, FIXED, FILM RNC60K1000FM (81349)	EA	2					*	2	2	19	14	4 - 15	3A4A1R3
P H A021B	5905	RESISTOR, FIXED, FILM RNC60K1000FM (81349)	EA	REF					REF	REF	REF	REF	REF	4 - 11	3A4A1R17
P H A021C	5905	RESISTOR, FIXED, FILM RNC60H2491FM (81349)	EA	2					*	2	2	19	14	4 - 5	3A4A1R15

SECTION II. REPAIR PARTS FOR DIRECT SUPPORT, GENERAL SUPPORT, AND DEPOT MAINTENANCE (CONTINUED)

(1) SMR CODE INDEX NO.	(2) FEDERAL STOCK NUMBER	(3) DESCRIPTION REFERENCE NUMBER & MFR. CODE USABLE OR CODE	(4) UNIT OF MEAS.	(5) QTY INC IN UNIT	(6) 30-DAY GS MAINT. ALLOWANCE			(7) 30-DAY GS MAINT. ALLOWANCE			(8) 1 YR ALW PER 100 EQUIP COST	(9) DEPOT MAINT ALW PER 100 EQUIP	(10) ILLUSTRATIONS FIGURE & ITEM NO.	(11) REFERENCE DESIGNATION
					(a) 1-20	(b) 21-50	(c) 51-100	(a) 1-20	(b) 21-50	(c) 51-100				
P H A021E	5905	RESISTOR, FIXED, FILM RNC60H2491FM (81349)	EA	REF				REF	REF	REF	REF	REF	4 - 4	3A4A1R15
X2 H A022A	5940-143-5076	TERMINAL, STUD 1300C1 (88245)	EA	2									4 - 17	3A4A1E31
X2 H A022C	5940-143-5076	TERMINAL, STUD 1300C1 (88245)	EA	REF									4 - 18	3A4A1E32
P H A023	5340-805-1095	BUMPER, RUBBER 9102L (77969)	EA	4				*	2	2	10	4	3 -143	2A4H1
X2 H A024	5310-934-9259	NUT, FLAT, HEXAGON MS35649-284 (96906)	EA	4									3 -144	3A4H1H4
X2 H A025A	5305-054-6672	SCREW, MACHINE MS51957-47 (96906)	EA	4									3 -149	3A4H1H4
X2 H A025B	5310	WASHER, CABLE CLAMP D4-167 (96987)	EA	3									3 -145	3A4H1H1
X2 H A026M	5310-880-5978	WASHER, FLAT MS15795-807 (96906)	EA	8									3 -148	3A4H1H4
X2 H A028	6150	BUS BAR B4983-20H1-20 (29593)	EA	1									3 -136	3A4W1
X2 H A029M	5305-054-6652	SCREW, MACHINE MS51957-28 (96906)	EA	2									3 -142	3A4W1H2
X2 H A030	5305-054-6654	SCREW, MACHINE MS51957-30 (96906)	EA	2									3 -137	3A4W1H2
X2 H A031	5365	SPACER, SLEEVE S07-6 (00328)	EA	2									3 -140	3A4W1H2
X2 H A032	5310-880-5976	WASHER, FLAT MS15795-806 (96906)	EA	4									3 -141	3A4W1H4
X2 H A033M	5310-929-6395	WASHER, LOCK MS35338-136 (96906)	EA	4									3 -138	3A4W1H4
X2 H A034M	5310	WASHER, SHOULDER A364-30-1 (86928)	EA	4									3 -139	3A4W1H4
X2 H A034A	5940-204-8966	TERMINAL, LUG MS25036-102 (96906)	EA	24									3 -113	3A4W1E1-24
X2 H A034B	5305-054-6652	SCREW, MACHINE MS51957-28 (96906)	EA	12									3 -114	3A4W1E1-24 H12
X2 H A034C	5310-773-7624	WASHER, FLAT NAS620C6 (80205)	EA	12									3 -116	3A4W1E1-24 H12
X2 H A034E	5310-929-6395	WASHER, LOCK MS35338-136 (96906)	EA	12									3 -115	3A4W1E1-24 H12
X2 H A034F	5940-204-8966	TERMINAL, LUG MS25036-102 (96906)	EA	3									3 -117	3A4W1E25-2 7
X2 H A034G	5305-054-6652	SCREW, MACHINE MS51957-28 (96906)	EA	3									3 -118	3A4W1E25-2 7H3
X2 H A034H	5310-773-7624	WASHER, FLAT NAS620C6 (80205)	EA	3									3 -120	3A4W1E25-2 7H3
X2 H A034I	5310-929-6395	WASHER, LOCK MS35338-136 (96906)	EA	3									3 -119	3A4W1E25-2 7H3
X2 H A034J	5940-113-8179	TERMINAL, LUG MS25036-107 (96906)	EA	1									3 -121	3A4W1E28
X2 H A034K	5940-113-8179	TERMINAL, LUG MS25036-107 (96906)	EA	1									3 -122	3A4W1E29

SECTION CL. REPAIR PARTS FOR DIRECT SUPPORT, GENERAL SUPPORT, AND DEPOT MAINTENANCE (CONTINUED)

(1) SMR CODE INDEX NO.	(2) FEDERAL STOCK NUMBER	(3) DESCRIPTION REFERENCE NUMBER & MFR. CODE USABLE ON CODE	(4) UNIT OF MEAS.	(5) QTY INC IN UNIT	(6) 30-DAY DS MAINT. ALLOWANCE			(7) 30-DAY GS MAINT. ALLOWANCE			(8) 1 YR ALW PER 100 EQUIP CATEGY	(9) DEPOT MAINT ALW PER 100 EQUIP	(10) ILLUSTRATIONS FIGURE & ITEM NO.	(11) REFERENCE DESIGNATION
					(a) 1-20	(b) 21-50	(c) 51-100	(a) 1-20	(b) 21-50	(c) 51-100				
X2 H A034L	5305-054-6652	SCREW, MACHINE MS51957-28 (96906)	EA	1								3 -123	3A4W1E28-2 9H1	
X2 H A034N	5310-773-7624	WASHER, FLAT NAS620C6 (80205)	EA	1								3 -125	3A4W1E28-2 9H1	
X2 H A034P	5310-929-6395	WASHER, LOCK MS35338-136 (96906)	EA	1								3 -124	3A4W1E28-2 9H1	
X2 H A034Q	5940-113-8179	TERMINAL, LUG MS25036-107 (96906)	EA	1								3 -126	3A4W1E30	
X2 H A034R	5940-113-8179	TERMINAL, LUG MS25036-107 (96906)	EA	1								3 -127	3A4W1E31	
X2 H A034S	5305-054-6652	SCREW, MACHINE MS51957-28 (96906)	EA	1								3 -128	3A4W1E30-3 1H1	
X2 H A034T	5310-773-7624	WASHER, FLAT NAS620C6 (80205)	EA	1								3 -130	3A4W1E30-3 1H1	
X2 H A034U	5310-929-6395	WASHER, LOCK MS35338-136 (96906)	EA	1								3 -129	3A4W1E30-3 1H1	
X2 H A034V	5940-113-8179	TERMINAL, LUG MS25036-107 (96906)	EA	1								3 -131	3A4W1E32	
X2 H A034W	5940-113-8179	TERMINAL, LUG MS25036-107 (96906)	EA	1								3 -132	3A4W1E33	
X2 H A034X	5305-054-6652	SCREW, MACHINE MS51957-28 (96906)	EA	1								3 -133	3A4W1E32-3 3H1	
X2 H A034Y	5310-773-7624	WASHER, FLAT NAS620C6 (80205)	EA	1								3 -135	3A4W1E32-3 3H1	
X2 H A034Z	5310-929-6395	WASHER, LOCK MS35338-136 (96906)	EA	1								3 -134	3A4W1E32-3 3H1	
X2 H A035	6625	CHASSIS, SELF TEST ADAPTER 245186 (06481)	EA	1								3 -150	3A4MP1	
X2 H A036	6625	CHASSIS 245186-99 (06481)	EA	1								3 -156	3A4MP1MP1	
X2 H A037	6625	FLANGE 245186-97 (06481)	EA	2								3 -152	3A4MP1MP2	
X2 H A038M	6625	FLANGE 245186-98 (06481)	EA	2								3 -153	3A4MP1MP3	
X2 H A039	5310-655-7511	NUT, SELF-LOCKING, PLATE MF1001-08 (75237)	EA	14								3 -154	3A4MP1H1	
X2 H A040M	5320-117-6938	RIVET, SOLID MS20426AD3-4 (96906)	EA	20								3 -155	3A4MP1H1H2 8	
X2 H A041	5999	SHIELDING GASKET, ELECTRONIC 07-0301-0681 (12881)	EA	1								3 -151	3A4MP1E1	
X2 H A041A	5340-584-3756	CLAMP, LOOP 7-16-4 (95987)	EA	2								3 -146	3A4H2	
X2 H A041B	5340-784-0486	CLAMP, LOOP 5-16-4 (95987)	EA	1								3 -147	3A4H3	
P H A042	5935	CONNECTOR, RECEPTACLE, ELECTRICAL MS27508E16842P (96906)	EA	1				*	2	2	12	5	3 -100	3A4-3J1
X2 H A043M	5310-845-23359	NUT, EXTENDED WASHER, HEXAGON NAS1291C04M (80205)	EA	4									3 -101	3A4-3J1H4
X2 H A044M	5305-056-9961	SCREW, MACHINE MS24693C4 (96906)	EA	4									3 -103	3A4-3J1H4

SECTION II. REPAIR PARTS FOR DIRECT SUPPORT, GENERAL SUPPORT, AND DEPOT MAINTENANCE (CONTINUED)

(1) SNR CODE	(2) FEDERAL STOCK NUMBER	(3) DESCRIPTION REFERENCE NUMBER & MFR. CODE	(4) UNIT OF MEAS.	(5) QTY INC IN UNIT	(6) 30-DAY DS MAINT. ALLOWANCE			(7) 30-DAY GS MAINT. ALLOWANCE			(8) 1 YR ALW PER 100 EQUIP ENTGTY	(9) DEPOT MAINT ALW PER 100 EQUIP	(10) ILLUSTRATIONS FIGURE & ITEM NO.	(11) REFERENCE DESIGNATION
					(a) 1-20	(b) 21-50	(c) 51-100	(a) * 20	(b) 21-50	(c) 51-100				
X2 H A045	5999	SHIELDING GASKET, ELECTRONIC 08-0301-0492 (12881)	EA	1								3 - 99	3A4-3J1E1	
X2 H A046M	5310	WASHER, FLAT NAS620C4 (80205)	EA	4								3 - 102	3A4-3J1H4	
P H A047	5935	CONNECTOR, RECEPTACLE, ELECTRICAL MS27508E22B21P (96906)	EA	1				*	2	2	12	5	3 - 13	3A4-2J5
X2 H A048	5310-8945-2359	NUT, EXTENDED WASHER, HEXAGON NAS1291C04M (80205)	EA	4									3 - 14	3A4-2J5H4
X2 H A049	5305-056-9961	SCREW, MACHINE MS24693C4 (96906)	EA	4									3 - 16	3A4-2J5H4
X2 H A050	5999	SHIELDING GASKET, ELECTRONIC 08-0302-0365 (12881)	EA	1									3 - 12	3A4-2J5E1
X2 H A051	5310	WASHER, FLAT NAS620C4 (80205)	EA	4									3 - 15	3A4-2J5H4
P H A052M	5935-484-7624	CONNECTOR, RECEPTACLE, ELECTRICAL MS27508E16B42S (96906)	EA	1				*	2	2	12	5	3 - 49	3A4-2J4
X2 H A053M	5310-845-2359	NUT, EXTENDED WASHER, HEXAGON NAS1291C04M (80205)	EA	4									3 - 50	3A4-2J4H4
X2 H A054	5305-056-9961	SCREW, MACHINE MS24693C4 (96906)	EA	4									3 - 52	3A4-2J4H4
X2 H A055	5999	SHIELDING GASKET, ELECTRONIC 08-0301-0492 (12881)	EA	1									3 - 48	3A4-2J4E1
X2 H A056	5310	WASHER, FLAT NAS620C4 (80205)	EA	4									3 - 51	3A4-2J4H4
P H A057	5935	CONNECTOR, RECEPTACLE, ELECTRICAL MS27508E20B2S (96906)	EA	1				REF	REF	REF	REF	REF	3 - 76	3A4-2J8
X2 H A058	5310-845-2359	NUT, EXTENDED WASHER, HEXAGON NAS1291C04M (80205)	EA	4									3 - 77	3A4-2J8H4
X2 H A059	5305-056-9961	SCREW, MACHINE MS24693C4 (96906)	EA	4									3 - 79	3A4-2J8H4
X2 H A060	5999	SHIELDING GASKET, ELECTRONIC 08-0301-0493 (12881)	EA	1									3 - 75	3A4-2J8E1
X2 H A061	5310	WASHER, FLAT NAS620C4 (80205)	EA	4									3 - 78	3A4-2J8H4
P H A062	5935	CONNECTOR, RECEPTACLE, ELECTRICAL MS27508E20B2SA (96906)	EA	1				*	2	2	12	5	3 - 67	3A4-2J15
X2 H A063	5310-845-2359	NUT, EXTENDED WASHER, HEXAGON NAS1291C04M (80205)	EA	4									3 - 68	3A4-2J15H4
X2 H A064	5305-056-9961	SCREW, MACHINE MS24693C4 (96906)	EA	4									3 - 70	3A4-2J15H4
X2 H A065	5999	SHIELDING GASKET, ELECT. JNIC 08-0301-0493 (12881)	EA	1									3 - 66	3A4-2J15E1
X2 H A066	5310	WASHER, FLAT NAS620C4 (80205)	EA	4									3 - 69	3A4-2J15H4
P H A067M	5935	CONNECTOR, RECEPTACLE, ELECTRICAL MS27508E20B2SB (96906)	EA	1				*	2	2	12	5	3 - 85	3A4-2J16
X2 H A068	5310-845-2359	NUT, EXTENDED WASHER, HEXAGON NAS1291C04M (80205)	EA	4									3 - 86	3A4-2J16H4

SECTION II. REPAIR PARTS FOR DIRECT SUPPORT, GENERAL SUPPORT, AND DEPOT MAINTENANCE (CONTINUED)

(1) SMR CODE	(2) FEDERAL STOCK NUMBER	(3) DESCRIPTION USABLE ON REFERENCE NUMBER & MFR. CODE CODE	(4) UNIT OF MEAS	(5) QTY INC IN UNIT	(6) 30-DAY DS MAINT. ALLOWANCE			(7) 30-DAY GS MAINT. ALLOWANCE			(8) 1 YR ALW PER 100 EQUIP CATG	(9) DEPOT MAINT ALW PER 100 EQUIP	(10) ILLUSTRATIONS FIGURE & ITEM NO.	(11) REFERENCE DESIGNATION
					(a)	(b)	(c)	(a)	(b)	(c)				
					1-20	21-50	51-100	1-20	21-50	51-100				
X2 H A069	5305-056-9961	SCREW, MACHINE MS24693C4 (96906)	EA	4								3 - 88	3A4-2J16H4	
X2 H A070	5999	SHIELDING GASKET, ELECTRONIC 08-0301-0493 (12881)	EA	1								3 - 84	3A4-2J16E1	
X2 H A071	5310	WASHER, FLAT NAS620C4 (80205)	EA	4								3 - 87	3A4-2J16H4	
P H A072	5935	CONNECTOR, RECEPTACLE, ELECTRICAL MS27508E22B2S (96906)	EA	1				*	2	2	12	5	3 - 40	3A4-2J1
X2 H A073	5310-845-2359	NUT, EXTENDED WASHER, HEXAGON NAS1291C04M (80205)	EA	4									3 - 41	3A4-2J1H4
X2 H A074	5305-056-9961	SCREW, MACHINE MS24693C4 (96906)	EA	4									3 - 43	3A4-2J1H4
X2 H A075M	5999	SHIELDING GASKET, ELECTRONIC 08-0302-0365 (12881)	EA	1									3 - 39	3A4-2J1E1
X2 H A076	5310	WASHER, FLAT NAS620C4 (80205)	EA	4									3 - 42	3A4-2J1H4
P H A077	5935	CONNECTOR, RECEPTACLE, ELECTRICAL MS27508E22B2SA (96906)	EA	1				*	2	2	12	5	3 - 58	3A4-2J6
X2 H A078		NUT, EXTENDED WASHER, HEXAGON NAS1291C04M (80205)	EA	4									3 - 59	3A4-2J6H4
X2 H A079	5305-056-9961	SCREW, MACHINE MS24693C4 (96906)	EA	4									3 - 61	3A4-2J6H4
X2 H A080	5999	SHIELDING GASKET, ELECTRONIC 08-0302-0365 (12881)	EA	1									3 - 57	3A4-2J6E1
X2 H A081	5310	WASHER, FLAT NAS620C4 (80205)	EA	4									3 - 60	3A4-2J6H4
P H A082M	5935	CONNECTOR, RECEPTACLE, ELECTRICAL MS27508E22B2SB (96906)	EA	1				*	2	2	12	5	3 - 31	3A4-2J2
X2 H A083	5310-845-2359	NUT, EXTENDED WASHER, HEXAGON NAS1291C04M (80205)	EA	4									3 - 32	3A4-2J2H4
X2 H A084	5305-056-9961	SCREW, MACHINE MS24693C4 (96906)	EA	4									3 - 34	3A4-2J2H4
X2 H A085	5999	SHIELDING GASKET, ELECTRONIC 08-0302-0365 (12881)	EA	1									3 - 30	3A4-2J2E1
X2 H A086	5310	WASHER, FLAT NAS620C4 (80205)	EA	4									3 - 33	3A4-2J2H4
P H A087	5935	CONNECTOR, RECEPTACLE, ELECTRICAL MS27508E22B2SC (96906)	EA	1				*	2	2	12	5	3 - 22	3A4-2J3
X2 H A088	5310-845-2359	NUT, EXTENDED WASHER, HEXAGON NAS1291C04M (80205)	EA	4									3 - 23	3A4-2J3H4
X2 H A089	5305-056-9961	SCREW, MACHINE MS24693C4 (96906)	EA	4									3 - 25	3A4-2J3H4
X2 H A090	5999	SHIELDING GASKET, ELECTRONIC 08-0302-0365 (12881)	EA	1									3 - 21	3A4-2J3E1
X2 H A091	5310	WASHER, FLAT NAS620C4 (80205)	EA	4									3 - 24	3A4-2J3H4
P H A092	5935	CONNECTOR, RECEPTACLE, ELECTRICAL MS27508E22B2SD (96906)	EA	1				*	2	2	12	5	3 - 95	3A4-2J7



SECTION II. REPAIR PARTS FOR DIRECT SUPPORT, GENERAL SUPPORT, AND DEPOT MAINTENANCE (CONTINUED)

(1) SMR CODE INDEX NO.	(2) FEDERAL STOCK NUMBER	(3) DESCRIPTION REFERENCE NUMBER & MFR. CODE	(4) UNIT OF MEAS.	(5) QTY INC IN UNIT	(6) 30-DAY DS MAINT. ALLOWANCE			(7) 30-DAY GS MAINT. ALLOWANCE			(8) 1 YR ALW PER 100 EQUIP ENTRYS	(9) DEPOT MAINT ALW PER 100 EQUIP	(10) ILLUSTRATIONS FIGURE & ITEM NO.	(11) REFERENCE DESIGNATION
					(a) 1-20	(b) 21-50	(c) 51-100	(a) 1-20	(b) 21-50	(c) 51-100				
					USABLE ON CODE									
X2 H A093	5310-845-2359	NUT, EXTENDED WASHER, HEXAGON NAS1291C04M (80205)	EA	4								3 - 96	3A4-2J7H4	
X2 H A094	5305-056-9961	SCREW, MACHINE MS24693C4 (96906)	EA	4								3 - 98	3A4-2J7H4	
X2 H A095	5999	SHIELDING GASKET, ELECTRONIC 08-0302-0365 (12881)	EA	1								3 - 94	3A4-2J7E1	
X2 H A096	5310	WASHER, FLAT NAS620C4 (80205)	EA	4								3 - 97	3A4-2J7H4	
X2 H A097	6625	COVER, CHASSIS 245187 (06481)	EA	1								3 - 5	3A4MP2	
X2 H A098	5305-054-6670	SCREW, MACHINE MS1957-45 (96906)	EA	14								3 - 6	3A4MP2H14	
X2 H A099	5310-880-5978	WASHER, FLAT MS15795-907 (96906)	EA	14								3 - 7	3A4MP2H14	
P H A100	5935-484-7610	COVER, ELECTRICAL CONNECTOR 10-241800-223 (77820)	EA	1				*	2	2	27	16	3 - 8	3A4MP3
X2 H A101M	5310-787-9518	NUT, EXTENDED WASHER, HEXAGON NAS1291C06M (80205)	EA	1									3 - 9	3A4MP3H1
X2 H A102	5305-054-6654	SCREW, MACHINE MS1957-30 (96906)	EA	1									3 - 11	3A4MP3H1
X2 H A103M	5310-773-7824	WASHER, FLAT NAS620C6 (80205)	EA	3									3 - 10	3A4MP3H3
P H A104M	5935-484-7610	COVER, ELECTRICAL CONNECTOR 10-241800-223 (77820)	EA	1				REF	REF	REF	REF	REF	3 - 17	3A4MP4
X2 H A105	5310-878-9518	NUT, EXTENDED WASHER, HEXAGON NAS1291C06M (80205)	EA	1									3 - 18	3A4MP4H1
X2 H A106	5305-054-6654	SCREW, MACHINE MS1957-30 (96906)	EA	1									3 - 20	3A4MP4H1
X2 H A107M	5310-773-7624	WASHER, FLAT NAS620C6 (80205)	EA	3									3 - 19	3A4MP4H3
P H A108M	5935-484-7610	COVER, ELECTRICAL CONNECTOR 10-241800-223 (77820)	EA	1				REF	REF	REF	REF	REF	3 - 26	3A4MP5
X2 H A109	5310-878-9518	NUT, EXTENDED WASHER, HEXAGON NAS1291C06M (80205)	EA	1									3 - 27	3A4MP5H1
X2 H A110	5305-054-6654	SCREW, MACHINE MS1957-30 (96906)	EA	1									3 - 29	3A4MP5H1
X2 H A111M	5310-773-7624	WASHER, FLAT NAS620C6 (80205)	EA	3									3 - 28	3A4MP5H3
P H A112M	5935-484-7610	COVER, ELECTRICAL CONNECTOR 10-241800-223 (77820)	EA	1				REF	REF	REF	REF	REF	3 - 35	3A4MP6
X2 H A113	5310-878-9518	NUT, EXTENDED WASHER, HEXAGON NAS1291C06M (80205)	EA	1									3 - 36	3A4MP6H1
X2 H A114	5305-054-6654	SCREW, MACHINE MS1957-30 (96906)	EA	1									3 - 38	3A4MP6H1
X2 H A115M	5310-773-7624	WASHER, FLAT NAS620C6 (80205)	EA	3									3 - 37	3A4MP6H3
P H A116M	5935-484-7610	COVER, ELECTRICAL CONNECTOR 10-241800-223 (77820)	EA	1				REF	REF	REF	REF	REF	3 - 53	3A4MP7
X2 H A117	5310-787-9518	NUT, EXTENDED WASHER, HEXAGON NAS1291C06M (80205)	EA	1									3 - 54	3A4MP7H1

SECTION II. REPAIR PARTS FOR DIRECT SUPPORT, GENERAL SUPPORT, AND DEPOT MAINTENANCE (CONTINUED)

(1) SMR CODE	(2) FEDERAL STOCK NUMBER	(3) DESCRIPTION USABLE ON REFERENCE NUMBER & MFR. CODE CODE	(4) UNIT OF MEAS.	(5) QTY INC IN UNIT	(6) 30-DAY GS MAINT. ALLOWANCE			(7) 30-DAY GS MAINT ALLOWANCE			(8) 1 YR ALW PER 100 EQUIP CENCY	(9) DEPOT MAINT ALW PER 100 EQUIP	(10) ILLUSTRATIONS FIGURE & ITEM NO.	(11) REFERENCE DESIGNATION
					(a) 1-20	(b) 21-50	(c) 51-100	(a) 1-20	(b) 21-50	(c) 51-100				
X2 H A118	5305-054-6654	SCREW, MACHINE MS51957-30 (96906)	EA	1								3 - 56	3A4MP7H1	
X2 H A119M	5310-773-1624	WASHER, FLAT NAS620C6 (80205)	EA	3								3 - 55	3A4MP7H3	
P H A120M	5935-404-1610	COVER, ELECTRICAL CONNECTOR 10-241800-223 (77820)	EA	1				REF	REF	REF	REF	REF	3 - 89	3A4MP8
P H A121M	5935-484-7620	COVER, ELECTRICAL CONNECTOR 10-241800-163 (77820)	EA	1				*	2	2	10	4	3 - 90	3A4MP9
X2 H A122	5310-878-9518	NUT, EXTENDED WASHER, HEXAGON NAS1291C06M (80205)	EA	1									3 - 91	3A4MP8-9H1
X2 H A123	5305-054-6654	SCREW, MACHINE MS51957-30 (96906)	EA	1									3 - 93	3A4MP8-9H1
X2 H A124M	5310-773-7624	WASHER, FLAT NAS620C6 (80205)	EA	3									3 - 92	3A4MP8-9H3
P H A125M	5935-484-7620	COVER, ELECTRICAL CONNECTOR 10-241800-163 (77820)	EA	1				REF	REF	REF	REF	REF	3 - 44	3A4MP10
X2 H A126	5310-878-9518	NUT, EXTENDED WASHER, HEXAGON NAS1291C06 (80205)	EA	1									3 - 45	3A4MP10H1
X2 H A127	5305-054-6654	SCREW, MACHINE MS51957-30 (96906)	EA	1									3 - 47	3A4MP10H1
X2 H A128M	5310-773-7624	WASHER, FLAT NAS620C6 (80205)	EA	3									3 - 46	3A4MP10H3
P H A129	5935	COVER, ELECTRICAL CONNECTOR 10-241800-203 (77820)	EA	1				*	2	2	16	8	3 - 62	3A4MP11
X2 H A130	5310-878-9518	NUT, EXTENDED WASHER, HEXAGON NAS1291C06M (80205)	EA	1									3 - 63	3A4MP11H1
X2 H A131	5305-054-6654	SCREW, MACHINE MS51957-30 (96906)	EA	1									3 - 65	3A4MP11H1
X2 H A132M	5310-773-7624	WASHER, FLAT NAS620C6 (80205)	EA	3									3 - 64	3A4MP11H3
P H A133	5935	COVER, ELECTRICAL CONNECTOR 10-241800-203 (77820)	EA	1				REF	REF	REF	REF	REF	3 - 71	3A4MP12
X2 H A134	5310-878-9518	NUT, EXTENDED WASHER, HEXAGON NAS1291C06M (80205)	EA	1									3 - 72	3A4MP12H1
X2 H A135	5305-054-6654	SCREW, MACHINE MS51957-30 (96906)	EA	1									3 - 74	3A4MP12H1
X2 H A136M	5310-773-7624	WASHER, FLAT NAS620C6 (80205)	EA	3									3 - 73	3A4MP12H3
P H A137	5935	COVER, ELECTRICAL CONNECTOR 10-241800-203 (77820)	EA	1				REF	REF	REF	REF	REF	3 - 80	3A4MP13
X2 H A138	5310	NUT, EXTENDED WASHER, HEXAGON NAS1291C06M (80205)	EA	1									3 - 81	3A4MP13H1
X2 H A139	5305-054-6654	SCREW, MACHINE MS51957-30 (96906)	EA	1									3 - 83	3A4MP13H1
X2 H A140M	5310-773-7624	WASHER, FLAT NAS620C6 (80205)	EA	3									3 - 82	3A4MP13H3
X2 H A141A	9905	PLATE, IDENTIFICATION 247876-16 (06481)	EA	1									3 - 1	3A4MP14
X2 H A141B	5310-845-2359	NUT, EXTENDED WASHER, HEXAGON NAS1291C04M (80205)	EA	4									3 - 2	3A4MP14H4

SECTION II. REPAIR PARTS FOR DIRECT SUPPORT, GENERAL SUPPORT, AND DEPOT MAINTENANCE (CONTINUED)

(1) SMR CODE	(2) FEDERAL STOCK NUMBER	(3) DESCRIPTION REFERENCE NUMBER & MFR. CODE	(4) UNIT OF MEAS.	(5) QTY INC IN UNIT	(6) 30-DAY GS MAINT. ALLOWANCE			(7) 30-DAY GS MAINT. ALLOWANCE			(8) 1 YR ALW PER 100 EQUIP CATG	(9) DEPOT MAINT ALW PER 100 EQUIP	(10) ILLUSTRATIONS FIGURE & ITEM NO.	(11) REFERENCE DESIGNATION
					(a) 1-20	(b) 21-50	(c) 51-100	(a) 1-20	(b) 21-50	(c) 51-100				
X2 H A141C	5305-054-5650	SCREW, MACHINE MS51957-16 (96906)	EA	4								3 - 4	3A4MP14H4	
X2 H A141E	5310-782-1349	WASHER, FLAT MS15795-804 (96906)	EA	4								3 - 3	3A4MP14H4	
P H A142A	5905	RESISTOR, FIXED, WIRE WOUND RER65A3320M (81349)	EA	1				*	2	2	12	7	3 -109	3A4R1
X2 H A143	5310-813-8950	NUT, EXTENDED WASHER, HEXAGON NAS1291C02M (80205)	EA	2									3 -110	3A4R1H2
X2 H A144	5305-054-5641	SCREW, MACHINE MS51957-7 (96906)	EA	2									3 -112	3A4R1H2
X2 H A145M	5310-043-4708	WASHER, FLAT NAS620C2 (80205)	EA	4									3 -111	3A4R1H4
AH O S A146M	6625-234-6115	CABLE ASSEMBLY, SPECIAL PURPOSE, ELECTRICAL CX-12127/U 244441 (06481)	EA	1									2 - 22	3W4
P H A147M	5935	ADAPTER, ELECTRICAL CONNECTOR S357-1410D2-5A (07418)	EA	1				*	2	2	16	8	5 - 12	3W4CP1
P H A149M	5935-482-0373	ADAPTER, ELECTRICAL CONNECTOR S787-228D2A4 (07418)	EA	1				*	2	2	16	8	5 - 13	3W4CP3
X2 H A151	5975	BAND, MARKER, CABLE 244937-125 (06481)	EA	2									5 - 4	3W4MP1
X2 H A152	5975	BAND, MARKER, CABLE TY4-0 (59730)	EA	2									5 - 5	3W4MP1MP1
X2 H A153	5975	BAND, MARKER, CABLE 695-50961-3-0 (59730)	EA	1									5 - 6	3W4MP1MP2
X2 H A154	5975	BAND, MARKER, CABLE 244937-126 (06481)	EA	1									5 - 1	3W4MP2
X2 H A155	5975	BAND, MARKER, CABLE TY4-0 (59730)	EA	2									5 - 2	3W4MP2MP1
X2 H A156	5975	BAND, MARKER, CABLE 695-50981-3-0 (59730)	EA	1									5 - 3	3W4MP2MP2
X2 H A157	5975	BAND, MARKER, CABLE 244937-127 (06481)	EA	1									5 - 7	3W4MP3
X2 H A158	5975	BAND, MARKER, BLANK TY4-0 (59730)	EA	2									5 - 8	3W4MP3MP1
X2 H A159	5975	BAND, MARKER, BLANK 695-50981-3-0 (59730)	EA	1									5 - 9	3W4MP3MP2
P H A160	5935	CONNECTOR, PLUG, ELECTRICAL MS27484T2B21PB (96906)	EA	1				*	2	2	12	5	5 - 10	3W4P1
P H A161	5935-988-3542	CONNECTOR, PLUG, ELECTRICAL MS3126E14-195 (96906)	EA	1				*	2	2	12	5	5 - 11	3W4P2
P H A162M	6145-082-5171	WIRE, ELECTRICAL 960244-395 (06481)	FT	19				4	11	20	242	210	5 - 14	3W4W1-19
P H A162A	6145	WIRE, ELECTRICAL 960244-775 (06481)	FT	1				*	2	2	12	5	5 - 15	3W4W2G
P H A162B	6145	WIRE, ELECTRICAL 960244-783 (06481)	FT	1				3	7	13	153	126	5 - 16	3W4W21
AH O S A163M	6625-245-1746	CABLE ASSEMBLY, SPECIAL PURPOSE, ELECTRICAL CX-12128/U 245151 (06481)	EA	1									2 - 26	3W19
P H A164A	5935	ADAPTER, ELECTRICAL CONNECTOR S787-2016D3A4 (07418)	EA	2				2	2	3	40	24	5 - 28	3W19CP1

SECTION II. REPAIR PARTS FOR DIRECT SUPPORT, GENERAL SUPPORT, AND DEPOT MAINTENANCE (CONTINUED)

(1) SMR CODE INDEX NO.	(2) FEDERAL STOCK NUMBER	(3) DESCRIPTION REFERENCE NUMBER & MFR. CODE	(4) UNIT OF MEAS.	(5) QTY INC IN UNIT	(6) 30-DAY GS MAINT. ALLOWANCE			(7) 30-DAY GS MAINT. ALLOWANCE			(8) 1 YR AIW PER 100 EQUIP CATGY	(9) DEPOT MAINT ALW PER 100 EQUIP	(10) ILLUSTRATIONS FIGURE & ITEM NO.	(11) REFERENCE DESIGNATION
					(a) 1-20	(b) 21-50	(c) 51-100	(a) 1-20	(b) 21-50	(c) 51-100				
P H A165A	5935	ADAPTER, ELECTRICAL CONNECTOR 5787-201603A4 (07418)	EA	REF				REF	REF	REF	REF	REF	5 - 29	3W19CP2
X2 H A166	5975	BAND, MARKER, CABLE 244937-196 (06481)	EA	2									5 - 20	3W19MP1
X2 H A167	5975	BAND, MARKER, BLANK TY4-0 (59730)	EA	2									5 - 21	3W19MP1MP1
X2 H A168	5975	BAND, MARKER, BLANK 695-50981-3-0 (59730)	EA	1									5 - 22	3W19MP1MP2
X2 H A169	5975	BAND, MARKER, CABLE 244937-197 (06481)	EA	1									5 - 17	3W19MP2
X2 H A170	5975	BAND, MARKER, BLANK TY4-0 (59730)	EA	2									5 - 18	3W19MP2MP1
X2 H A171	5975	BAND, MARKER, BLANK 695-50981-3-0 (59730)	EA	1									5 - 19	3W19MP2MP2
X2 H A172	5975	BAND, MARKER, CABLE 244937-198 (06481)	EA	1									5 - 23	3W19MP3
X2 H A173	5975	BAND, MARKER, BLANK TY4-0 (59730)	EA	2									5 - 24	3W19MP3MP1
X2 H A174M	5975	BAND, MARKER, BLANK 695-50981-3-0 (59730)	EA	1									5 - 25	3W19MP3MP2
P H A175M	6145-080-9869	CABLE, ELECTRICAL 960254-4 (06481)	FT	15				25	59	114	1300	1208	5 - 31	3W19W1-15
P H A176M	5935-482-0388	CONNECTOR, PLUG, ELECTRICAL MS27484T20B2P (96906)	EA	1				*	2	2	12	5	5 - 27	3W19P2
P H A177H	5935-481-8074	CONNECTOR, PLUG, ELECTRICAL MS27484T20B2S (96906)	EA	1				*	2	2	12	5	5 - 26	3W19P1
P H A178M	6145	WIRE, ELECTRICAL 960244-405 (06481)	FT	51				84	201	394	4189	4216	5 - 30	3W19W16-6C
AH O S A179M	6625-245-8475	CABLE ASSEMBLY, SPECIAL PURPOSE, ELECTRICAL CX-12131/U 245154 (06481)	EA	1									2 - 23	3W19P1
P H A180	5935	ADAPTER, ELECTRICAL CONNECTOR 5787-161002A4 (07418)	EA	2				*	2	2	27	16	5 - 43	3W21CP1
P H A181M	5935	ADAPTER, ELECTRICAL CONNECTOR 5787-161002A4 (07418)	EA	REF				REF	REF	REF	REF	REF	5 - 44	3W21CP2
X2 H A182	5975	BAND, MARKER, CABLE 244937-213 (06481)	EA	2									5 - 35	3W21MP1
X2 H A183	5975	BAND, MARKER, BLANK TY4-0 (59730)	EA	2									5 - 36	3W21MP1MP1
X2 H A184	5975	BAND, MARKER, BLANK 695-50981-3-0 (59730)	EA	1									5 - 37	3W21MP1MP2
X2 H A185	5975	BAND, MARKER, CABLE 244937-214 (06481)	EA	1									5 - 32	3W21MP2
X2 H A186	5975	BAND, MARKER, BLANK TY4-0 (59730)	EA	2									5 - 33	3W21MP2MP1
X2 H A187	5975	BAND, MARKER, BLANK 695-50981-3-0 (59730)	EA	1									5 - 34	3W21MP2MP2
X2 H A188	5975	BAND, MARKER, CABLE 244937-215 (06481)	EA	1									5 - 38	3W21MP3
X2 H A189	5975	BAND, MARKER, BLANK TY4-0 (59730)	EA	2									5 - 39	3W21MP3MP1

SECTION II. REPAIR PARTS FOR DIRECT SUPPORT, GENERAL SUPPORT, AND DEPOT MAINTENANCE (CONTINUED)

(1) SMR CODE INDEX NO.	(2) FEDERAL STOCK NUMBER	(3) DESCRIPTION REFERENCE NUMBER & MFR. CODE USABLE ON CODE	(4) UNIT OF MEAS.	(5) QTY INC IN UNIT	(6) 30-DAY DS MAINT. ALLOWANCE			(7) 30-DAY GS MAINT. ALLOWANCE			(8) 1 YR ALW PER 100 EQUIP ENTGCTY	(9) DEPOT MAINT ALW PER 100 EQUIP	(10) ILLUSTRATIONS FIGURE & ITEM NO.	(11) REFERENCE DESIGNATION
					(a) 1-20	(b) 21-50	(c) 51-100	(a) 1-20	(b) 21-50	(c) 51-100				
X2 H A190	5975	BAND, MARKER, BLANK 695-50981-3-0 (59730)	EA	1								5 - 40	3W21MP3MP2	
P H A191	5935	CONNECTOR, PLUG, ELECTRICAL MS27484T16B42S (96906)	EA	1				*	2	2	12	5	5 - 42	3W21P2
P H A192M	5935-484-7623	CONNECTOR, PLUG, ELECTRICAL MS27484T16B42PA (96906)	EA	1				*	2	2	12	5	5 - 41	3W21P1
P H A193M	6145	WIRE, ELECTRICAL 960244-405 (06481)	FT	42				REF	REF	REF	REF	REF	5 - 45	3W21W1-42
AH C S A194M	6625-245-4750	CABLE ASSEMBLY, SPECIAL PURPOSE, ELECTRICAL CX-12132/U 245158 (06481)	EA	1									2 - 24	3W8
P H A195M	5935-482-0378	ADAPTER, ELECTRICAL CONNECTOR S357-2212D2-5A (07418)	EA	2				*	2	2	16	8	5 - 43	3W8CP1
P H A196M	5935-482-0378	ADAPTER, ELECTRICAL CONNECTOR S357-2212D2-5A (07418)	EA	REF				REF	REF	REF	REF	REF	5 - 44	3W8CP2
X2 H A197A	5975	BAND, MARKER, CABLE 244937-171 (06481)	EA	1									5 - 32	3W8MP1
X2 H A198	5975	BAND, MARKER, BLANK TY4-0 (59730)	EA	2									5 - 33	3W8MP1MP1
X2 H A199	5975	BAND, MARKER, BLANK 695-50981-3-0 (59730)	EA	1									5 - 34	3W8MP1MP2
X2 H A200	5975	BAND, MARKER, CABLE 244937-170 (06481)	EA	2									5 - 35	3W8MP2
X2 H A201	5975	BAND, MARKER, BLANK TY4-0 (59730)	EA	2									5 - 36	3W8MP2MP1
X2 H A202	5975	BAND, MARKER, BLANK 695-50981-3-0 (59730)	EA	1									5 - 37	3W8MP2MP2
X2 H A203	5975	BAND, MARKER, CABLE 244937-172 (06481)	EA	1									5 - 38	3W8MP3
X2 H A204	5975	BAND, MARKER, BLANK TY4-0 (59730)	EA	2									5 - 39	3W8MP3MP1
X2 H A205	5975	BAND, MARKER, BLANK 695-50981-3-0 (59730)	EA	1									5 - 40	3W8MP3MP2
P H A206	5935-929-2804	CONNECTOR, PLUG, ELECTRICAL MS3126E22-21PY (96906)	EA	1				*	2	2	12	5	5 - 42	3W8P2
P H A207	5935-915-5954	CONNECTOR, PLUG, ELECTRICAL MS3126E22-21SY (96906)	EA	1				*	2	2	12	5	5 - 41	3W8P1
P H A208M	6145	WIRE, ELECTRICAL 960244-783 (06481)	FT	21				REF	REF	REF	REF	REF	5 - 45	3W8W1-21
AH O S A209M	6625-245-8476	CABLE ASSEMBLY, SPECIAL PURPOSE, ELECTRICAL CX-12133/U 245159 (06481)	EA	1									2 - 27	3W9
P H A210M	5935-482-0374	ADAPTER, ELECTRICAL CONNECTOR S787-2216D2A4 (07418)	EA	2				*	2	2	27	16	5 - 76	3W9CP1
P H A211M	5935-482-0374	ADAPTER, ELECTRICAL CONNECTOR S787-2216D2A4 (07418)	EA	REF				REF	REF	REF	REF	REF	5 - 77	3W9CP2
X2 H A212A	5975	BAND, MARKER, CABLE 244937-174 (06481)	EA	1									5 - 63	3W9MP1
X2 H A213	5975	BAND, MARKER, BLANK TY4-0 (59730)	EA	2									5 - 64	3W9MP1MP1
X2 H A214	5975	BAND, MARKER, BLANK 695-50981-3-0 (59730)	EA	1									5 - 65	3W9MP1MP2

SECTION II. REPAIR PARTS FOR DIRECT SUPPORT, GENERAL SUPPORT, AND DEPOT MAINTENANCE (CONTINUED)

(1) SMR CODE INDEX NO.	(2) FEDERAL STOCK NUMBER	(3) DESCRIPTION USABLE ON CODE REFERENCE NUMBER & MFR. CODE	(4) UNIT OF MEAS.	(5) QTY INC IN UNIT	(6) 30-DAY DS MAINT. ALLOWANCE			(7) 30-DAY GS MAINT. ALLOWANCE			(8) 1 YR ALW PER 100 EQUIP CNTGCT	(9) DEPOT MAINT ALW PER 100 EQUIP	(10) ILLUSTRATIONS FIGURE & ITEM NO.	(11) REFERENCE DESIGNATION
					(a) 1-20	(b) 21-50	(c) 51-100	(a) 1-20	(b) 21-50	(c) 51-100				
					X2 H A215	5975	BAND, MARKER, CABLE 244937-173 (06481)	EA	2					
X2 H A216	5975	BAND, MARKER, BLANK TY4-0 (59730)	EA	2								5 - 67	3W9MP2MP1	
X2 H A217	5975	BAND, MARKER, BLANK 695-50981-3-0 (59730)	EA	1								5 - 68	3W9MP2MP2	
X2 H A218	5975	BAND, MARKER, CABLE 244937-175 (06481)	EA	1								5 - 69	3W9MP3	
X2 H A219	5975	BAND, MARKER, BLANK TY4-0 (59730)	EA	2								5 - 70	3W9MP3MP1	
X2 H A220	5975	BAND, MARKER, BLANK 695-50981-3-0 (59730)	EA	1								5 - 71	3W9MP3MP2	
P H A221M	6145	CABLE, ELECTRICAL 960254-8 (06481)	FT	4				2	3	6	71	48	5 - 79	3W9M1-4
P H A222M	5935-404-7505	CONNECTOR, PLUG, ELECTRICAL 903171-2 (06481)	EA	1				*	2	2	12	5	5 - 73	3W9P1
P H A222A	5935	CONTACT, ELECTRICAL 10-251416-232 (77820)	EA	100				REF	REF	REF	REF	REF	5 - 72	3W9P1E1-10 0
P H A223	5935	CONNECTOR, PLUG, ELECTRICAL 903171-6 (06481)	EA	1				*	2	2	12	5	5 - 75	3W9P2
P H A223A	5935	CONTACT, ELECTRICAL 10-251415-232 (77820)	EA	100				REF	REF	REF	REF	REF	5 - 74	3W9P2E1-10 0
P H A224M	6145-918-7225	WIRE, ELECTRICAL 960244-415 (06481)	FT	92				21	48	91	1300	1104	5 - 78	3W9M5-96
AH O S A225M	6625-245-8477	CABLE ASSEMBLY, SPECIAL PURPOSE, ELECTRICAL CX-12134/U 245160 (06481)	EA	1									2 - 28	3W10
P H A226M	5935-482-0374	ADAPTER, ELECTRICAL CONNECTOR S787-221602A4 (07418)	EA	2				REF	REF	REF	REF	REF	5 - 93	3W10CP1
P H A227M	5935-482-0374	ADAPTER, ELECTRICAL CONNECTOR S787-221602A4 (07418)	EA	REF				REF	REF	REF	REF	REF	5 - 94	3W10CP2
X2 H A228	5975	BAND, MARKER, CABLE 244937-176 (06481)	EA	2									5 - 83	3W10MP1
X2 H A229	5975	BAND, MARKER, BLANK TY4-0 (59730)	EA	2									5 - 84	3W10MP1MP1
X2 H A230	5975	BAND, MARKER, BLANK 695-50981-3-0 (59730)	EA	1									5 - 85	3W10MP1MP2
X2 H A231	5975	BAND, MARKER, CABLE 244937-177 (06481)	EA	1									5 - 80	3W10MP2
X2 H A232	5975	BAND, MARKER, BLANK TY4-0 (59730)	EA	2									5 - 81	3W10MP2MP1
X2 H A233	5975	BAND, MARKER, BLANK 695-50981-3-0 (59730)	EA	1									5 - 82	3W10MP2MP2
X2 H A234	5975	BAND, MARKER, CABLE 244937-178 (06481)	EA	1									5 - 86	3W10MP3
X2 H A235	5975	BAND, MARKER, BLANK TY4-0 (59730)	EA	2									5 - 87	3W10MP3MP1
X2 H A236	5975	BAND, MARKER, BLANK 695-50981-3-0 (59730)	EA	1									5 - 88	3W10MP3MP2
P H A238M	5935-484-7615	CONNECTOR, PLUG, ELECTRICAL 903171-3 (06481)	EA	1				*	2	2	12	5	5 - 90	3W10P1

SECTION II. REPAIR PARTS FOR DIRECT SUPPORT, GENERAL SUPPORT, AND DEPOT MAINTENANCE (CONTINUED)

(1) SMR CODE INDEX NO.	(2) FEDERAL STOCK NUMBER	(3) DESCRIPTION USABLE ON CODE REFERENCE NUMBER & MFR. CODE	(4) UNIT OF MEAS.	(5) QTY INC IN UNIT	(6) 30-DAY DS MAINT. ALLOWANCE			(7) 30-DAY GS MAINT. ALLOWANCE			(8) 1 YR ALW PER 100 EQUIP CRITCY	(9) DEPOT MAINT ALW PER 100 EQUIP	(10) ILLUSTRATIONS FIGURE & ITEM NO.	(11) REFERENCE DESIGNATION
					(a) 1-20	(b) 21-50	(c) 51-100	(a) 1-20	(b) 21-50	(c) 51-100				
P H A238A	5935	CONTACT, ELECTRICAL 10-251416-232 (77820)	EA	100				REF	REF	REF	REF	REF	5 - 89	3W10P1E1-1 00
P H A239	5935	CONNECTOR, PLUG, ELECTRICAL 903171-7 (06481)	EA	1				*	2	2	12	5	5 - 92	3W10P2
P H A239A	5935	CONTACT, ELECTRICAL 10-251415-232 (77820)	EA	100				REF	REF	REF	REF	REF	5 - 91	3W10P2E1-1 00
P H A240M	6145-918-7225	WIRE, ELECTRICAL 960244-415 (06481)	FT	96				REF	REF	REF	REF	REF	5 - 95	3W10W5-96
AH O S A241M	6625-411-5837	CABLE ASSEMBLY, SPECIAL PURPOSE, ELECTRICAL CX-12136/U 245162 (06481)	EA	1									2 - 30	3W12
P H A242M	5935	ADAPTER, ELECTRICAL CONNECTOR 5787-2216D3A4 (07418)	EA	2				*	2	2	27	16	5 - 57	3W12CP1
P H A243M	5935	ADAPTER, ELECTRICAL CONNECTOR 5787-2216D3A4 (07418)	EA	REF				REF	REF	REF	REF	REF	5 - 58	3W12CP2
X2 H A244	5978	BAND, MARKER, CABLE 244937-183 (06481)	EA	2									5 - 49	3W12MP1
X2 H A245	5975	BAND, MARKER, BLANK TY4-0 (59730)	EA	2									5 - 50	3W12MP1MP1
X2 H A246	5975	BAND, MARKER, BLANK 695-50981-3-0 (59730)	EA	1									5 - 51	3W12MP1MP2
X2 H A247	5975	BAND, MARKER, CABLE 244937-184 (06481)	EA	1									5 - 46	3W12MP2
X2 H A248	5975	BAND, MARKER, BLANK TY4-0 (59730)	EA	2									5 - 47	3W12MP2MP1
X2 H A249	5975	BAND, MARKER, BLANK 695-50981-3-0 (59730)	EA	1									5 - 48	3W12MP2MP2
X2 H A250	5975	BAND, MARKER, CABLE 244937-185 (06481)	EA	1									5 - 52	3W12MP3
X2 H A251	5975	BAND, MARKER, BLANK TY4-0 (59730)	EA	2									5 - 53	3W12MP3MP1
X2 H A252	5975	BAND, MARKER, BLANK 695-50981-3-0 (59730)	EA	1									5 - 54	3W12MP3MP2
P H A253M	6145-080-9869	CABLE, ELECTRICAL 960254-4 (06481)	FT	2				REF	REF	REF	REF	REF	5 - 60	3W12W1-2
P H A254M	6145-080-9860	CABLE, ELECTRICAL 960254-5 (06481)	FT	9				3	7	13	141	114	5 - 61	3W12W3-11
P H A255M	6145-080-9857	CABLE, ELECTRICAL 960254-6 (06481)	FT	1				2	3	5	53	36	5 - 62	3W12W12
P H A256	5935	CONNECTOR, PLUG, ELECTRICAL MS27484T2282PB (96906)	EA	1				*	2	2	12	5	5 - 56	3W12P2
P H A257	5935-491-2105	CONNECTOR, PLUG, ELECTRICAL MS27484T22825B (96906)	EA	1				*	2	2	12	5	5 - 55	3W12P1
P H A258	6145	WIRE, ELECTRICAL 960244-405 (06481)	FT	63				REF	REF	REF	REF	REF	5 - 59	3W12W13-75
AH A259M	6625-5245-8473	CABLE ASSEMBLY, SPECIAL PURPOSE, ELECTRICAL CX-12137/U 245163 (06481)	EA	1									2 - 31	3W13
P H A260A	5935	ADAPTER, ELECTRICAL CONNECTOR 5787-2216D3A4 (07418)	EA	2				REF	REF	REF	REF	REF	5 - 57	3W13CP1
P H A261A	5935	ADAPTER, ELECTRICAL CONNECTOR 5787-2216D3A4 (07418)	EA	REF				REF	REF	REF	REF	REF	5 - 58	3W13CP2

SECTION II. REPAIR PARTS FOR DIRECT SUPPORT, GENERAL SUPPORT, AND DEPOT MAINTENANCE (CONTINUED)

(1) SMR CODE	(2) FEDERAL STOCK NUMBER	(3) DESCRIPTION USABLE ON CODE	(4) UNIT OF MEAS.	(5) QTY INC IN UNIT	(6) 30-DAY DS MAINT. ALLOWANCE			(7) 30-DAY GS MAINT. ALLOWANCE			(8) 1 YR ALW PER 100 EQUIP CMTGTY	(9) DEPOT MAINT ALW PER 100 EQUIP	(10) ILLUSTRATIONS FIGURE & ITEM NO.	(11) REFERENCE DESIGNATION
					(a) 1-20	(b) 21-50	(c) 51-100	(a) 1-20	(b) 21-50	(c) 51-100				
X2 H A262	5975	BAND, MARKER, CABLE 244937-186 (06481)	EA	2								5 - 49	3W13MP1	
X2 H A263	5975	BAND, MARKER, BLANK TY4-0 (59730)	EA	2								5 - 50	3W13MP1MP1	
X2 H A264	5975	BAND, MARKER, BLANK 695-50981-3-0 (59730)	EA	1								5 - 51	3W13MP1MP2	
X2 H A265	5975	BAND, MARKER, CABLE 244937-187 (06481)	EA	1								5 - 46	3W13MP2	
X2 H A266	5975	BAND, MARKER, BLANK TY4-0 (59730)	EA	2								5 - 47	3W13MP2MP1	
X2 H A267	5975	BAND, MARKER, BLANK 695-50981-3-0 (59730)	EA	1								5 - 48	3W13MP2MP2	
X2 H A268	5975	BAND, MARKER, CABLE 244937-188 (06481)	EA	1								5 - 52	3W13MP3	
X2 H A269	5975	BAND, MARKER, BLANK TY4-0 (59730)	EA	2								5 - 53	3W13MP3MP1	
X2 H A270	5975	BAND, MARKER, BLANK 695-50981-3-0 (59730)	EA	1								5 - 54	3W13MP3MP2	
P H A271M	6145-080-9869	CABLE, ELECTRICAL 960254-4 (06481)	FT	8				REF	REF	REF	REF	REF	5 - 60	3W13W1-8
P H A272M	5145-080-9860	CABLE, ELECTRICAL 960254-5 (06481)	FT	4				REF	REF	REF	REF	REF	5 - 61	3W13W9-12
P H A273M	6145-080-9857	CABLE, ELECTRICAL 960254-6 (06481)	FT	1				REF	REF	REF	REF	REF	5 - 62	3W13W13
P H A274	5935	CONNECTOR, PLUG, ELECTRICAL MS27484T22B2PC (96906)	EA	1				*	2	2	12	5	5 - 56	3W13P2
P H A275M	5935-481-8077	CONNECTOR, PLUG, ELECTRICAL MS27484T22B25C (96906)	EA	1				*	2	2	12	5	5 - 55	3W13P1
P H A276M	6145	WIRE, ELECTRICAL 960244-405 (06481)	FT	67				REF	REF	REF	REF	REF	5 - 59	3W13W14-80
AH D S A277M	6625-245-8474	CABLE ASSEMBLY, SPECIAL PURPOSE, ELECTRICAL CX-121387U 246164 (06481)	EA	1									2 - 25	3W14
P H A278	5935	ADAPTER, ELECTRICAL CONNECTOR 5787-2210D3A4 (07418)	EA	2				*	2	2	16	8	5 - 28	3W14CP1
P H A279M	5935	ADAPTER, ELECTRICAL CONNECTOR 5787-2210D3A4 (07418)	EA	REF				REF	REF	REF	REF	REF	5 - 29	3W14CP2
X2 H A280	5975	BAND, MARKER, CABLE 244937-189 (06481)	EA	2									5 - 20	3W14MP1
X2 H A281	5975	BAND, MARKER, BLANK TY4-0 (59730)	EA	2									5 - 21	3W14MP1MP1
X2 H A282	5975	BAND, MARKER, BLANK 695-50981-3-0 (59730)	EA	1									5 - 22	3W14MP1MP2
X2 H A283	5975	BAND, MARKER, CABLE 244937-190 (06481)	EA	1									5 - 17	3W14MP2
X2 H A284	5975	BAND, MARKER, BLANK TY4-0 (59730)	EA	2									5 - 18	3W14MP2MP1
X2 H A285	5975	BAND, MARKER, BLANK 695-50981-3-0 (59730)	EA	1									5 - 19	3W14MP2MP2
X2 H A286	5975	BAND, MARKER, CABLE 244937-191 (06481)	EA	1									5 - 23	3W14MP3



SECTION II. REPAIR PARTS FOR DIRECT SUPPORT, GENERAL SUPPORT, AND DEPOT MAINTENANCE (CONTINUED)

(1) SMR CODE	(2) FEDERAL STOCK NUMBER	(3) DESCRIPTION  USABLE ON CODE	(4) UNIT OF MEAS.	(5) QTY INC IN UNIT	(6) 30-DAY GS MAINT. ALLOWANCE			(7) 30-DAY GS MAINT. ALLOWANCE			(8) 1 YR ALW PER 100 EQUIP CNTGCT	(9) DEPOT MAINT ALW PER 100 EQUIP	(10) ILLUSTRATIONS FIGURE & ITEM NO.	(11) REFERENCE DESIGNATION
					(a)	(b)	(c)	(a)	(b)	(c)				
					1-20	21-50	51-100	1-20	21-50	51-100				
X2 H A287	5975	BAND, MARKER, BLANK TY4-0 (59730)	EA	2								5 - 24	3W14MP3MP1	
X2 H A288	5975	BAND, MARKER, BLANK 695-50981-3-0 (59730)	EA	1								5 - 25	3W14MP3MP2	
P H A289M	5145-080-9860	CABLE, ELECTRICAL 960254-5 (06481)	FT	3				REF	REF	REF	REF	REF	5 - 31	3W14W1-3
P H A290	5935	CONNECTOR, PLUG, ELECTRICAL MS27484T22B21P (96906)	EA	1				*	2	2	12	5	5 - 26	3W14P1
P H A291	5935	CONNECTOR, PLUG, ELECTRICAL MS27484T22B21S (96906)	EA	1				*	2	2	12	5	5 - 27	3W14P2
P H A292M	6145-082-5171	WIRE, ELECTRICAL 960244-395 (06481)	FT	15				REF	REF	REF	REF	REF	5 - 30	3W14W4-18
AH O S A293M	6625-245-1747	CABLE ASSEMBLY, SPECIAL PURPOSE, ELECTRICAL CX-12135/U 245161 (06481)	EA	1									2 - 29	3W11
P H A294	5935	ADAPTER, ELECTRICAL CONNECTOR S787-2212D3A4 (07418)	EA	2				*	2	2	16	8	5 - 12	3W11CP1
P H A295M	5935	ADAPTER, ELECTRICAL CONNECTOR S787-2212D3A4 (07418)	EA	REF				REF	REF	REF	REF	REF	5 - 13	3W11CP2
X2 H A296	5975	BAND, MARKER, CABLE 244937-180 (06481)	EA	2									5 - 4	3W11MP1
X2 H A297	5975	BAND, MARKER, BLANK TY4-0 (59730)	EA	2									5 - 5	3W11MP1MP1
X2 H A298	5975	BAND, MARKER, BLANK 695-50981-3-0 (59730)	EA	1									5 - 6	3W11MP1MP2
X2 H A299	5975	BAND, MARKER, CABLE 244937-181 (06481)	EA	1									5 - 1	3W11MP2
X2 H A300	5975	BAND, MARKER, BLANK TY4-0 (59730)	EA	2									5 - 2	3W11MP2MP1
X2 H A301	5975	BAND, MARKER, BLANK 695-50981-3-0 (59730)	EA	1									5 - 3	3W11MP2MP2
X2 H A302M	5975	BAND, MARKER, CABLE 244937-182 (06481)	EA	1									5 - 7	3W11MP3
X2 H A303	5975	BAND, MARKER, BLANK TY4-0 (59730)	EA	2									5 - 8	3W11MP3MP1
X2 H A304	5975	BAND, MARKER, BLANK 695-50981-3-0 (59730)	EA	1									5 - 9	3W11MP3MP2
P H A305M	6145-080-9860	CABLE, ELECTRICAL 960254-5 (06481)	FT	3				REF	REF	REF	REF	REF	5 - 15	3W11W1-3
P H A306M	6145-080-9857	CABLE, ELECTRICAL 960254-6 (06481)	FT	4				REF	REF	REF	REF	REF	5 - 16	3W11W4-7
P H A307	5935	CONNECTOR, PLUG, ELECTRICAL MS27484T22B2P (96906)	EA	1				*	2	2	12	5	5 - 11	3W11P2
P H A308	5935	CONNECTOR, PLUG, ELECTRICAL MS27484T22B2S (96906)	EA	1				*	2	2	12	5	5 - 10	3W11P1
P H A309M	6145	WIRE, ELECTRICAL 960244-405 (06481)	EA	35				REF	REF	REF	REF	REF	5 - 14	3W11W7-41
AH O S A309A	6625-410-9913	CABLE ASSEMBLY, SPECIAL PURPOSE, ELECTRICAL CX-12140/U 245166 (06481)	EA	1									2 - 21	EW16
P H A309B	5935	ADAPTER, ELECTRICAL CONNECTOR S787-2016D3A4 (07418)	EA	2				REF	REF	REF	REF	REF	5 - 28	3W16CP1

SECTION II. REPAIR PARTS FOR DIRECT SUPPORT, GENERAL SUPPORT, AND DEPOT MAINTENANCE (CONTINUED)

(1) SMR CODE INDEX NO.	(2) FEDERAL STOCK NUMBER	(3) DESCRIPTION REFERENCE NUMBER & MFR. CODE USABLE ON CODE	(4) UNIT OF MEAS.	(5) QTY INC IN UNIT	(6) 30 DAY OS MAINT ALLOWANCE			(7) 30 DAY GS MAINT. ALLOWANCE			(8) 1 YR ALW PER 100 EQUIP ENTGCV	(9) DEPOT MAINT ALW PER 100 EQUIP	(10) ILLUSTRATIONS FIGURE & ITEM NO	(11) REFERENCE DESIGNATION
					(a) 1-20	(b) 21-50	(c) 51-100	(a) 1-20	(b) 21-50	(c) 51-100				
P H A309C	5935	ADAPTER, ELECTRICAL CONNECTOR S787-201603A4 (074181)	EA	REF				REF	REF	REF	REF	5 - 29	3W16CP2	
X2 H A309E	5975	BAND, MARKER, CABLE 244937-206 (06481)	EA	2								5 - 20	3W16MP1	
X2 H A309F	5975	BAND, MARKER, BLANK TY4-0 (59730)	EA	2								5 - 21	3W16MP1MP1	
X2 H A309G	5975	BAND, MARKER, BLANK 695-50981-3-0 (59730)	EA	1								5 - 22	3W16MP1MP2	
X2 H A309H	5975	BAND, MARKER, CABLE 244937-207 (06481)	EA	1								5 - 17	3W16MF2	
X2 H A309I	5975	BAND, MARKER, BLANK TY4-0 (59730)	EA	2								5 - 18	3W16MP2MP1	
X2 H A309J	5975	BAND, MARKER, BLANK 695-50981-3-0 (59730)	EA	1								5 - 19	3W16MP2MP2	
X2 H A309K	5975	BAND, MARKER, CABLE 244937-208 (06481)	EA	1								5 - 23	3W16MP3	
X2 H A309L	5975	BAND, MARKER, BLANK TY4-0 (59730)	EA	2								5 - 24	3W16MP3MP1	
X2 H A309N	5975	BAND, MARKER, BLANK 695-50981-3-0 (59730)	EA	1								5 - 25	3W16MP3MP2	
P H A309P	5935	CONNECTOR, PLUG, ELECTRICAL MS27484T20B2PA (96906)	EA	1				*	2	2	12	5	5 - 27	3W16P2
P H A309Q	5935-482-0309	CONNECTOR, PLUG, ELECTRICAL MS27484T20B2SA (96906)	EA	1				*	2	2	12	5	5 - 26	3W16P1
P H A309R	6145	WIRE, ELECTRICAL 960244-405 (06481)	FT	8				REF	REF	REF	REF	REF	5 - 30	3W16W1-8
P H A309S	5145-080-9869	CABLE, ELECTRICAL 960254-4 (06481)	FT	55				REF	REF	REF	REF	REF	5 - 31	3W16W9-63
A H S A310M	6625	CASE, COMBINATION, MODIFIED 245175 (06481)	EA	1									2 - 5	3MP1
X2 H A311A	6625	BELT ASSEMBLY T1022-21 (32152)	EA	2									2 - 15	3MP1H1
X2 H A312M	5305-054-6668	SCREW, MACHINE MS51957-43 (96906)	EA	8									2 - 16	3MP1H1H8
X2 H A313	5310-069-5291	WASHER, FLAT NAS620C9 (80205)	EA	8									2 - 18	3MP1H1H8
X2 H A314M	5310-933-8119	WASHER, LOCK MS35338-137 (96906)	EA	8									2 - 17	3MP1H1H8
X2 H A315A	6625	BELT ASSEMBLY T1024-24 (32152)	EA	2									2 - 11	3MP1H2
X2 H A316	5305-054-6668	SCREW, MACHINE MS51957-43 (96906)	EA	12									2 - 12	3MP1H2H12
X2 H A317	5310-069-5291	WASHER, FLAT NAS620C8 (80205)	EA	12									2 - 14	3MP1H2H12
X2 H A318M	5310-933-8119	WASHER, LOCK MS35338-137 (96906)	EA	12									2 - 13	3MP1H2H12
X2 H A319A	6625	BELT ASSEMBLY T1022-22 (32152)	EA	2									2 - 7	3MP1H3
X2 H A320	5305-054-6668	SCREW, MACHINE MS51957-43 (96906)	EA	8									2 - 6	3MP1H3H8

SECTION II. REPAIR PARTS FOR DIRECT SUPPORT, GENERAL SUPPORT, AND DEPOT MAINTENANCE (CONTINUED)

(1) SMR CODE INDEX NO.	(2) FEDERAL STOCK NUMBER	(3) DESCRIPTION USABLE ON REFERENCE NUMBER & MFR. CODE CODE	(4) UNIT OF MEAS.	(5) QTY INC IN UNIT	(6) 30-DAY DS MAINT. ALLOWANCE			(7) 30-DAY GS MAINT. ALLOWANCE			(8) 1 YR ALW PER 100 EQUIP CATEGY	(9) DEPOT MAINT ALW PER 100 EQUIP	(10) ILLUSTRATIONS FIGURE & ITEM NO.	(11) REFERENCE DESIGNATION
					(a) 1-20	(b) 21-50	(c) 51-100	(a) 1-20	(b) 21-50	(c) 51-100				
X2 H A321	5310-069-5291	WASHER, FLAT MAS620C8 (80205)	EA	8								2 - 10	3MP1H3H8	
X2 H A322M	5310-933-8119	WASHER, LOCK MS35338-137 (96906)	EA	8								2 - 9	3MP1H3H8	
X2 H A323M	6625	CASE, ELECTRICAL EQUIPMENT D23234-1 (98376)	FA	1								2 - 6	3MP1MP1	
G H S A324M	6625-234-6118	FIXTURE, MOUNTING, INDICATOR 245170 (06481)	EA	1								2 - 32	3MP2	
X2 H A325	6625	CUSHION 245092-98 (06481)	EA	2								6 - 20	3MP2H1	
X2 H A326	5340	HINGE PIN ASSEMBLY M1003K1089 (83014)	EA	1								6 - 27	3MP2H2	
X2 H A327	5305	SCREW ASSEMBLY SFSW4C8DLO1GY (12324)	EA	3								6 - 28	3MP2H2H3	
X2 H A328	5365	SPACER 245090 (06481)	EA	1								6 - 29	3MP2H2H1	
X2 H A329	6625	PAD, SCUFF 245088 (06481)	EA	1								6 - 21	3MP2H3	
X2 H A330	5305	SCREW, MACHINE AH728-7 (28971)	EA	4								6 - 22	3MP2H3H4	
X2 H A331	6625	PLATE, BASE 245172 (06481)	EA	1								6 - 6	3MP2MP1	
X2 H A332	5340	BUSHING 245089 (06481)	EA	1								6 - 13	3MP2MP1H1	
X2 H A333	5329-906-2418	NUT, FASTENER CA2H56-2 (29372)	EA	3								6 - 8	3MP2MP1H3	
X2 H A334	5310-579-0576	NUT, PLAIN, HEXAGON AN345C616 (88044)	EA	1								6 - 9	3MP2MP1H1	
P H A335	5305-944-1509	SCREW ASSEMBLY, CAPTIVE CA2850-11HS (29372)	EA	3				*	*	2	8	3	6 - 7	3MP2MP1H3
X2 H A336	5305-717-2869	SCREW, CAP, SOCKET HEAD MS16996-41 (96906)	EA	1									6 - 14	3MP2MP1H1
X2 H A337	5310	WASHER, FLAT 5710-85-32 (86928)	EA	1									6 - 12	3MP2MF1H1
X2 H A338	5310-773-7618	WASHER, FLAT MS15795-814 (96906)	EA	1									6 - 11	3MP2MP1H1
X2 H A339	5310-984-7042	WASHER, LOCK MS25338-141 (96906)	EA	1									6 - 10	3MP2MP1H1
X2 H A340	6625	PLATE, BEARING 245087 (06481)	EA	2									6 - 15	3MP2H4
X2 H A341	5305-969-6495	SCREW, MACHINE MS24693C25 (96906)	EA	8									6 - 16	3MP2H4H8
X2 H A342	9905	PLATE, CAUTION 243986 (06481)	EA	1									6 - 5	3MP2MP2
X2 H A343A	9905	PLATE, IDENTIFICATION 247876-14 (06481)	EA	1									6 - 1	3MP2MP3
X2 H A343B	5305-054-5647	SCREW, MACHINE MS51957-13 (96906)	EA	4									6 - 2	3MP2MP3H4
X2 H A343C	5310	WASHER, FLAT MAS620C4 (80205)	EA	4									6 - 3	3MP2MP3H4

SECTION II. REPAIR PARTS FOR DIRECT SUPPORT, GENERAL SUPPORT, AND DEPOT MAINTENANCE (CONTINUED).

(1) SMR CODE	(2) FEDERAL STOCK NUMBER	(3) DESCRIPTION  USABLE ON CODE	(4) UNIT OF MEAS.	(5) QTY INC IN UNIT	(6) 30-DAY DS MAINT. ALLOWANCE			(7) 30-DAY GS MAINT. ALLOWANCE			(8) 1 YR ALW PER 100 EQUIP CATG	(9) DEPOT MAINT ALW PER 100 EQUIP	(10) ILLUSTRATIONS FIGURE & ITEM NO.	(11) REFERENCE DESIGNATION
					(a)	(b)	(c)	(a)	(b)	(c)				
					1-20	21-50	51-100	1-20	21-50	51-100				
X2 H A343E	5310-933-8118	WASHER, LOCK MS35338-135 (96906)	EA	4								6 - 4	3MP2MP3H4	
X2 H A344	6625	PLATE, INDEX 245085 (06481)	EA	1								6 - 17	3MP2MP4	
X2 H A345	6625	PLATE, STOP 245092-99 (06481)	EA	2								6 - 18	3MP2MP5	
X2 H A346	5305	SCREW, CAP, SOCKET HEAD 910092-612 (06481)	EA	4								6 - 19	3MP2MP5H4	
X2 H A347	6625	PLATE, IDP 245086 (06481)	EA	1								6 - 25	3MP2MP6	
X2 H A348M	5305-079-5835	SCREW, MACHINE MS24693C50 (96906)	EA	4								6 - 26	3MP2MP6H4	
X2 H A349	6625	SUPPORT 245091 (06481)	EA	2								6 - 23	3MP2MP7	
X2 H A350	5305-054-6625	SCREW, MACHINE MS51957-28 (96906)	EA	4								6 - 24	3MP2MP7H4	
G H S A351M	6625-234-6123	FIXTURE, MOUNTING, NAVIGATIONAL COMPUTER UNIT MT-4206/ASM-386 245169 (06481)	EA	1								2 - 33	3A3	
X1 H A352A	6625	BASE, MOUNTING 952882-1 (06481)	EA	1								7 - 6	3A3MP1	
X2 H A353	5305-054-6670	SCREW, MACHINE MS51957-45 (96906)	EA	16								7 - 8	3A3MP1H16	
X2 H A354M	5310-933-8119	WASHER, LOCK MS35338-137 (96906)	EA	16								7 - 7	3A3MP1H16	
A H S A355H	6625	BLOWER 245082 (06481)	EA	1								7 - 9	3A3A1	
X2 H A356	5310-934-9259	NUT, PLAIN, HEXAGON MS35649-284 (96906)	EA	4								7 - 12	3A3A1H4	
X2 H A357M	5310-934-9748	NUT, PLAIN, HEXAGON MS35649-244 (96906)	EA	4								7 - 16	3A3A1H4	
X2 H A358	5305-056-9961	SCREW, MACHINE MS24693C4 (96906)	EA	4								7 - 18	3A3A1H4	
X2 H A359M	5305-054-6672	SCREW, MACHINE MS51957-47 (96906)	EA	4								7 - 11	3A3A1H4	
X2 H A360	5340-622-1810	SPACER, SLEEVE NAS43003-8 (80205)	EA	4								7 - 14	3A3A1H4	
X2 H A361	5310-800-5978	WASHER, FLAT MS15795-807 (96906)	EA	8								7 - 10	3A3A1H8	
X2 H A362M	5310-933-8118	WASHER, LOCK MS35338-135 (96906)	EA	4								7 - 17	3A3A1H4	
X2 H A363M	5310-933-8115	WASHER, LOCK MS35338-137 (96906)	EA	4								7 - 13	3A3A1H4	
P H A364A	5910	CAPACITOR, FIXED, PLASTIC DIELECTRIC 902042-211 (06481)	EA	1				*	2	2	12	5	7 - 32	3A3A1C1
X2 H A365	5340	CLAMP, LOOP 3-16-6-140 (95987)	EA	1									7 - 19	3A3A1H1
X2 H A366	5310-878-9511	NUT, EXTENDED WASHER, HEXAGON NAS1291C06P (80205)	EA	1									7 - 20	3A3A1H1H1
X2 H A367	5305-088-9665	SCREW, MACHINE MS24693C29 (96906)	EA	1									7 - 23	3A3A1H1H1

SECTION II. REPAIR PARTS FOR DIRECT SUPPORT, GENERAL SUPPORT, AND DEPOT MAINTENANCE (CONTINUED)

(1) SNR CODE	(2) FEDERAL STOCK NUMBER	(3) DESCRIPTION USABLE ON CODE	(4) UNIT OF MEAS.	(5) QTY INC IN UNIT	(6) 30-DAY DS MAINT. ALLOWANCE			(7) 30-DAY GS MAINT. ALLOWANCE			(8) 1 YR ALW PER 100 EQUIP CNTGCT	(9) DEPOT MAINT ALW PER 100 EQUIP	(10) ILLUSTRATIONS FIGURE & ITEM NO.	(11) REFERENCE DESIGNATION	
					(a) 1-20	(b) 21-50	(c) 51-100	(a) 1-20	(b) 21-50	(c) 51-100					
X2 H A393	5320-117-6621	RIVET, SOLID MS20470AD4-6 (96906)	EA	14								7 - 47	3A3MP2MP1H 14		
X2 H A394	6625	CHASSIS 245171-98 (06481)	EA	1								7 - 48	3A3MP2MP2		
X2 H A395	5310	NUT, PLAIN, CL INCH D29002C82 (07886)	EA	16								7 - 49	3A3MP2H1		
X2 H A396A	9905	PLATE, IDENTIFICATION 247876-15 (06481)	EA	1								7 - 1	3A3MP3		
X2 H A396B	5310-934-9741	NUT, PLAIN, HEXAGON MS35649-244 (96906)	EA	4								7 - 2	3A3MP3H4		
X2 H A396C	5305-054-5649	SCREW, MACHINE MS51957-15 (96906)	EA	4								7 - 5	3A3MP3H4		
X2 H A396E	5310	WASHER, FLAT NAS620C4 (80205)	EA	8								7 - 4	3A3MP3H8		
X2 H A396F	5310-933-8111	WASHER, LOCK MS35338-135 (96906)	EA	4								7 - 3	3A3MP3H4		
X2 H A397M	9905	PLATE, IDENTIFICATION 247876-5 (06481)	EA	3								2 - 1	3MP3		
X2 H A398M	5310-845-235	NUT, EXTENDED WASHER, HEXAGON NAS1291C04M (80205)	EA	4								2 - 2	3MP3H4		
X2 H A399H	5305-054-564	SCREW, MACHINE MS51957-13 (96906)	EA	12								2 - 4	3MP3H12		
X2 H A400M	5310	WASHER, FLAT NAS620C4 (80205)	EA	12								2 - 3	3MP3H12		
X2 H A401A	9905	PLATE, IDENTIFICATION 247878-1 (06481)	EA	1								2 - 19	3MP4		
G O S A402M	6625-234-614	LOGIC CONTROL UNIT TS-2912/ASM-386 245200 (06481)	EA	1								1 - 3	1		
AH O S A403M	6625-245-1738	CABLE ASSEMBLY, SPECIAL PURPOSE, ELECTRICAL CX-12129/U 245152 (06481)	EA	1								8 - 21	1W20		
P H A404A	5935	ADAPTER, ELECTRICAL CONNECTOR 5787-201603A4 (07418)	EA	2				REF	REF	REF	REF	REF	REF	5 - 28	1W20CP1
P H A405A	5935	ADAPTER, ELECTRICAL CONNECTOR 5787-201603A4 (07418)	EA	REF				REF	REF	REF	REF	REF	REF	5 - 29	1W20CP2
X2 H A406	5975	BAND, MARKER, CABLE 244937-193 (06481)	EA	2										5 - 20	1W20MP1
X2 H A407	5975	BAND, MARKER, BLANK TY4-0 (59730)	EA	2										5 - 21	1W20MP1MP1
X2 H A408	5375	BAND, MARKER, BLANK 695-50981-3-0 (59730)	EA	1										5 - 22	1W20MP1MP2
X2 H A409	5975	BAND, MARKER, CABLE 244937-194 (06481)	EA	1										5 - 17	1W20MP2
X2 H A410	5975	BAND, MARKER, BLANK TY4-0 (59730)	EA	2										5 - 18	1W20MP2MP1
X2 H A411	5975	BAND, MARKER, BLANK 695-50981-3-0 (59730)	EA	1										5 - 19	1W20MP2MP2
X2 H A412	5975	BAND, MARKER, CABLE 244937-195 (06481)	EA	1										5 - 23	1W20MP3
X2 H A413	5975	BAND, MARKER, BLANK TY4-0 (59730)	EA	2										5 - 24	1W20MP3MP1

SECTION II. REPAIR PARTS FOR DIRECT SUPPORT, GENERAL SUPPORT, AND DEPOT MAINTENANCE (CONTINUED)

(1) SMR CODE INDEX NO.	(2) FEDERAL STOCK NUMBER	(3) DESCRIPTION REFERENCE NUMBER & MFR. CODE USABLE ON CODE	(4) UNIT OF MEAS.	(5) QTY INC IN UNIT	(6) 30-DAY DS MAINT. ALLOWANCE			(7) 30-DAY GS MAINT. ALLOWANCE			(8) 1 YR ALW PER 100 EQUIP CNTGCT	(9) DEPOT MAINT ALW PER 100 EQUIP	(10) ILLUSTRATIONS FIGURE & ITEM NO	(11) REFERENCE DESIGNATION
					(a) 1-20	(b) 21-50	(c) 51-100	(a) 1-20	(b) 21-50	(c) 51-100				
X2 H A414	5975	BAND, MARKER, BLANK 695-50981-3-0 (59730)	EA	1								5 - 25	1W20MP3MP2	
P H A415	5935-481-8073	CONNECTOR, PLUG, ELECTRICAL MS27484T20B2PB (96906)	EA	1				*	2	2	12	5	5 - 27	1W20P2
P H A416	5935	CONNECTOR, PLUG, ELECTRICAL MS27484T20B25B (96906)	EA	1				*	2	2	12	5	5 - 26	1W20P1
P H A417M	6145	WIRE, ELECTRICAL 960244-405 (06481)	FT	6				REF	REF	REF	REF	REF	5 - 30	1W20W1-6
P H A417A	5145-080-9869	CABLE, ELECTRICAL 960254-4 (06481)	FT	59				REF	REF	REF	REF	REF	5 - 31	1W20W7-65
AH O S A418M	6625-410-9912	CABLE ASSEMBLY, SPECIAL PURPOSE, ELECTRICAL CX-12139/U 245165 (06481)	EA	1									8 - 22	1W15
P H A419	5935	ADAPTER, ELECTRICAL CONNECTOR S787-1610D2A4 (07418)	EA	2				REF	REF	REF	REF	REF	5 - 28	1W15CP1
P H A420M	5935	ADAPTER, ELECTRICAL CONNECTOR S787-1610D2A4 (07418)	EA	REF				REF	REF	REF	REF	REF	5 - 29	1W15CP2
X2 H A421	5975	BAND, MARKER, CABLE 244937-209 (06481)	EA	2									5 - 20	1W15MP1
X2 H A422	5975	BAND, MARKER, BLANK TY4-0 (59730)	EA	2									5 - 21	1W15MP1MP1
X2 H A423	5975	BAND, MARKER, BLANK 695-50981-3-0 (59730)	EA	1									5 - 22	1W15MP1MP2
X2 H A424	5975	BAND, MARKER, CABLE 244937-210 (06481)	EA	1									5 - 17	1W15MP2
X2 H A425	5975	BAND, MARKER, BLANK TY4-0 (59730)	EA	2									5 - 18	1W15MP2MP1
X2 H A426	5975	BAND, MARKER, BLANK 695-50981-3-0 (59730)	EA	1									5 - 19	1W15MP2MP2
X2 H A427	5975	BAND, MARKER, CABLE 244937-211 (06481)	EA	1									5 - 23	1W15MP3
X2 H A428	5975	BAND, MARKER, BLANK TY4-0 (59730)	EA	2									5 - 24	1W15MP3MP1
X2 H A429	5975	BAND, MARKER, BLANK 695-50981-3-0 (59730)	EA	1									5 - 25	1W15MP3MP2
P H A430	5935	CONNECTOR, PLUG, ELECTRICAL MS27484T16B42P (96906)	EA	1				*	2	2	12	5	5 - 27	1W15P2
P H A431	5935	CONNECTOR, PLUG, ELECTRICAL MS27484T16B425A (96906)	EA	1				*	2	2	12	5	5 - 26	1W15P1
P H A432M	5935	WIRE, ELECTRICAL 960244-405 (06481)	FT	40				REF	REF	REF	REF	REF	5 - 30	1W15W1-40
P H A432A	6145-080-9869	CABLE, ELECTRICAL 960254-4 (06481)	FT	2				REF	REF	REF	REF	REF	5 - 31	1W15W41-42
AH O S A448M	6625-245-1748	CABLE ASSEMBLY, SPECIAL PURPOSE, ELECTRICAL CX-12141/U 245167 (06481)	EA	1									8 - 23	1W17
P H A449M	5935-484-7618	ADAPTER, ELECTRICAL CONNECTOR S787-2212D2A4 (07418)	EA	2				*	2	2	16	8	5 - 43	1W17CP1
P H A450M	5935-484-7618	ADAPTER, ELECTRICAL CONNECTOR S787-2212D2A4 (07418)	EA	REF				REF	REF	REF	REF	REF	5 - 44	1W17CP2
X2 H A451	5975	BAND, MARKER, CABLE 244937-203 (06481)	EA	2									5 - 35	1W17MP1

SECTION II. REPAIR PARTS FOR DIRECT SUPPORT, GENERAL SUPPORT, AND DEPOT MAINTENANCE (CONTINUED)

(1) SMR CODE	(2) FEDERAL STOCK NUMBER	(3) DESCRIPTION REFERENCE NUMBER & MFR. CODE	(4) UNIT OF MEAS.	(5) QTY INC IN UNIT	(6) 30-DAY DS MAINT. ALLOWANCE			(7) 30-DAY GS MAINT. ALLOWANCE			(8) 1 YR ALW PER 100 EQUIP ENTGCTY	(9) DEPOT MAINT ALW PER 100 EQUIP	(10) ILLUSTRATIONS FIGURE & ITEM NO.	(11) REFERENCE DESIGNATION
					(a) 1-20	(b) 21-50	(c) 51-100	(a) 1-20	(b) 21-50	(c) 51-100				
X2 H A452	5975	BAND, MARKER, BLANK TY4-0 (59730)	EA	2									5 - 36	1W17MP1MP1
X2 H A453	5975	BAND, MARKER, BLANK 695-50981-3-0 (59730)	EA	1									5 - 37	1W17MP1MP2
X2 H A454	5975	BAND, MARKER, CABLE 244937-204 (06481)	EA	1									5 - 32	1W17MP2
X2 H A455	5975	BAND, MARKER, BLANK TY4-0 (59730)	EA	2									5 - 33	1W17MP2MP1
X2 H A456	5975	BAND, MARKER, BLANK 695-50981-3-0 (59730)	EA	1									5 - 34	1W17MP2MP2
X2 H A457	5975	BAND, MARKER, CABLE 244937-205 (06481)	EA	1									5 - 38	1W17MP3
X2 H A458	5975	BAND, MARKER, BLANK TY4-0 (59730)	EA	2									5 - 39	1W17MP3MP1
X2 H A459	5975	BAND, MARKER, BLANK 695-50981-3-0 (59730)	EA	1									5 - 40	1W17MP3MP2
P H A460	5935	CONNECTOR, PLUG, ELECTRICAL MS27484T2282PA (96906)	EA	1				*	2	2	12	5	5 - 42	1W17P2
P H A461M	5935-491-2106	CONNECTOR, PLUG, ELECTRICAL MS27484T2282SA (96906)	EA	1				REF	REF	REF	REF	REF	5 - 41	1W17P1
P H A462M	6145	WIRE, ELECTRICAL 960244-405 (06481)	FT	85				REF	REF	REF	REF	REF	5 - 45	1W17W1-85
AH C R A463M	6625-245-1741	CABLE ASSEMBLY, SPECIAL PURPOSE, ELECTRICAL CX-12142/U 245168 (06481)	EA	1									8 - 24	1W18
P H A464	5935	ADAPTER, ELECTRICAL CONNECTOR S787-2216D3A4 (07418)	EA	2				REF	REF	REF	REF	REF	5 - 28	1W18CP1
P H A465M	5935	ADAPTER, ELECTRICAL CONNECTOR S787-2216D3A4 (07418)	EA	REF				REF	REF	REF	REF	REF	5 - 29	1W18CP2
X2 H A466	5975	BAND, MARKER, CABLE 244937-200 (06481)	EA	2									5 - 20	1W18MP1
X2 H A467	5975	BAND, MARKER, BLANK TY4-0 (59730)	EA	2									5 - 21	1W18MP1MP1
X2 H A468	5975	BAND, MARKER, BLANK 695-50981-3-0 (59730)	EA	1									5 - 22	1W18MP1MP2
X2 H A469	5975	BAND, MARKER, CABLE 244937-201 (06481)	EA	1									5 - 17	1W18MP2
X2 H A470	5975	BAND, MARKER, BLANK TY4-0 (59730)	EA	2									5 - 18	1W18MP2MP1
X2 H A471	5975	BAND, MARKER, BLANK 695-50981-3-0 (59730)	EA	1									5 - 19	1W18MP2MP2
X2 H A472M	5975	BAND, MARKER, CABLE 244937-202 (06481)	EA	1									5 - 23	1W18MP3
X2 H A473	5975	BAND, MARKER, BLANK TY4-0 (59730)	EA	2									5 - 24	1W18MP3MP1
X2 H A474	5975	BAND, MARKER, BLANK 695-50981-3-0 (59730)	EA	1									5 - 25	1W18MP3MP2
P H A475M	6145-080-9869	CABLE, ELECTRICAL 960254-4 (06481)	FT	10				REF	REF	REF	REF	REF	5 - 31	1W18W1-10
P H A476	5935	CONNECTOR, PLUG, ELECTRICAL MS27484T2282PD (96906)	EA	1				*	2	2	12	5	5 - 27	1W18P2

SECTION II. REPAIR PARTS FOR DIRECT SUPPORT, GENERAL SUPPORT, AND DEPOT MAINTENANCE (CONTINUED)

(1) SMR CODE INDEX NO.	(2) FEDERAL STOCK NUMBER	(3) DESCRIPTION USABLE ON CODE REFERENCE NUMBER & MFR. CODE	(4) UNIT OF MEAS.	(5) QTY INC IN UNIT	(6) 30-DAY DS MAINT. ALLOWANCE			(7) 30-DAY GS MAINT. ALLOWANCE			(8) 1 YR ALW PER 100 EQUIP ENTGV	(9) DEPOT MAINT ALW PER 100 EQUIP	(10) ILLUSTRATIONS FIGURE & ITEM NO.	(11) REFERENCE DESIGNATION
					(a)	(b)	(c)	(a)	(b)	(c)				
					1-20	21-50	51-100	1-20	21-50	51-100				
P H A477	5935	CONNECTOR, PLUG, ELECTRICAL MS27484T22B2SD (96906)	EA	1				*	2	2	12	5	5 - 26	1W18P1
P H A478M	6145	WASHER, ELECTRICAL 960244-405 (06481)	FT	75				REF	REF	REF	REF	REF	5 - 30	1W18W11-85
X2 H A479	6625	CASE, COMBINATIO', MODIFIED 245115-1 (06481)	EA	1									8 - 4	1MP1
X2 H A480AM	6625	BELT ASSEMBLY T1024-23 (32152)	EA	4									8 - 5	1MP1H1
X2 H A481	5305-054-6669	SCREW, MACHINE MS51957-44 (96906)	EA	8									8 - 6	1MP1H1H8
X2 H A482	5310-880-5978	WASHER, FLAT MS15795-807 (96906)	EA	8									8 - 7	14P1H1H8
X2 H A483	5306-720-7669	BOLT, EYE AN42B-C3 (88044)	EA	4									8 - 8	1MP1H2
X2 H A484M	5310-894-3638	NUT, EXTENDED WASHER, HEXAGON NAS1291C3M (80205)	EA	4									8 - 9	1MP1H2H4
X2 H A485M	5310-619-1148	WASHER, FLAT MS15795-808 (96906)	EA	4									8 - 10	1MP1H2H4
X2 H A486	6625	CASE 245115-99 (06481)	EA	1									8 - 20	1MP1MP1
X2 H A487	6625	CORD, SHOCK 247875 (06481)	EA	2									8 - 11	1MP1H3
X2 H A488	6625	CORD 247875-99 (06481)	EA	1									8 - 14	1MP1H3H1
X2 H A489	6625	FASTENER, TERMINAL D854 (52504)	EA	2									8 - 12	1MP1H3H2
X2 H A490	5340	RING, LOCKING D855 (52504)	EA	2									8 - 13	1MP1H3H3
X2 H A491M	5315	GUIDE PIN 245243-2 (06481)	EA	1									8 - 16	1MP1H4
X2 H A492M	5305-763-6009	SCREW, MACHINE MS24693C1 (96906)	EA	8									8 - 17	1MP1H4H8
X2 H A492A	5315	GUIDE PIN 245243-3 (06481)	EA	1									8 - 18	1MP1H2
X2 H A492B	5305-763-6009	SCREW, MACHINE MS24693C1 (96906)	EA	4									8 - 19	1MP1H2H4
X2 H A493A	6625	PLATE, CONTENTS 247878-1 (06481)	EA	1									8 - 15	1MP1MP2
A E S A494M	6625	LOGIC CONTROL UNIT SUBASSEMBLY 245216 (06481)	EA	1									8 - 25	1A1
P H A495A	5930-113-6882	ACTUATOR, SWITCH JM1 (91929)	EA	1				*	2	2	10	4	9 - 578	1A1MP1
X2 H A496	5310-813-6950	NUT, EXTENDED WASHER HEXAGON NAS1291C02M (80205)	EA	2									9 - 579	1A1MP1H2
X2 H A497M	5305-054-5642	SCREW, MACHINE MS51957-8 (96906)	EA	2									9 - 581	1A1MP1H2
X2 H A498M	5310-043-4708	WASHER, FLAT NAS620C2 (80205)	EA	2									9 - 580	1A1MP1H2
P H A499M	5935	ADAPTER, ELECTRICAL CONNECTOR J863-244-1 (07418)	EA	1				2	2	5	46	32	9 - 85	1A1CP1



SECTION II. REPAIR PARTS FOR DIRECT SUPPORT, GENERAL SUPPORT, AN@ DEPOT MAINTENANCE (CONTINUED)

(1) SMR CODE	(2) FEDERAL STOCK NUMBER	(3) DESCRIPTION USABLE ON REFERENCE NUMBER & MFR CODE	(4) UNIT OF MEAS.	(5) QTY INC IN UNIT	(6) 30-DAY DS MAINT. ALLOWANCE			(7) 30-DAY GS MAINT. ALLOWANCE			(8) 1 YR ALW PER 100 EQUIP CMTGCT	(9) DEPOT MAINT ALW PER 100 EQUIP	(10) ILLUSTRATIONS FIGURE & ITEM NO	(11) REFERENCE DESIGNATION
					(a) 1-20	(b) 21-50	(c) 51-100	(a) 1-20	(b) 21-50	(c) 51-100				
X2 H A500	5305-054-5652	SCREW, MACHINE MS51957-18 (96906)	EA	2								9 - 86	1A1CP1H2	
X2 H A501	5910	WASHER, FLAT NAS620C4 (80205)	EA	2								9 - 88	1A1CP1H2	
X2 H A502	5310-933-8188	WASHER, LOCK MS35338-135 (96906)	EA	2								9 - 87	1A1CP1H2	
P H A503	5935	ADAPTER, ELECTRICAL CONNECTOR J863-244-1 (07418)	EA	1				REF	REF	REF	REF	REF	9 - 91	1A1CP2
X2 H A504	5305-054-5652	SCREW, MACHINE MS51957-18 (96906)	EA	2									9 - 92	1A1CP2H2
X2 H A505	5310	WASHER, FLAT NAS620C4 (80205)	EA	2									9 - 94	1A1CP2H2
X2 H A506	5310-933-8118	WASHER, LOCK MS35338-135 (96906)	EA	2									9 - 93	1A1CP2H2
P H A507	5935	ADAPTER, ELECTRICAL CONNECTOR J863-244-1 (07418)	EA	1				REF	REF	REF	REF	REF	9 - 97	1A1CP3
X2 H A508	5305-054-5652	SCREW, MACHINE MS51957-18 (96906)	EA	2									9 - 98	1A1CP3H2
X2 H A509	5310	WASHER, AT NAS620C4 (80205)	EA	2									9 - 100	1A1CP3H2
X2 H A510	5310-933-8118	WASHER, LOCK MS35338-135 (96906)	EA	2									9 - 99	1A1CP3H2
P H A511	5935	ADAPTER, ELECTRICAL CONNECTOR J863-244-1 (07418)	EA	1				REF	REF	REF	REF	REF	9 - 103	1A1CP4
X2 H A512	5305-054-5652	SCREW, MACHINE MS51957-18 (96906)	EA	2									9 - 104	1A1CP4H2
X2 H A513	5310	WASHER, FLAT NAS620C4 (80205)	EA	2									9 - 106	1A1CP4H2
X2 H A514	5310-933-8118	WASHER, LOCK MS35338-135 (96906)	EA	2									9 - 105	1A1CP4H2
P H A515	5935	ADAPTER, ELECTRICAL CONNECTOR J863-244-1 (07418)	EA	1				REF	REF	REF	REF	REF	9 - 107	1A1CP5
X2 H A516	5305-054-5652	SCREW, MACHINE MS51957-18 (96906)	EA	2									9 - 110	1A1CP5H2
X2 H A517	5310	WASHER, FLAT NAS620C4 (80205)	EA	2									9 - 112	1A1CP5H2
X2 H A518	5310-933-8118	WASHER, LOCK MS35338-135 (96906)	EA	2									9 - 111	1A1CP5H2
P H A519	5935	ADAPTER, ELECTRICAL CONNECTOR J863-244-1 (07418)	EA	1				REF	REF	REF	REF	REF	9 - 115	1A1CP6
X2 H A520	5305-054-5652	SCREW, MACHINE MS51957-18 (96906)	EA	2									9 - 116	1A1CP6H2
X2 H A521	5310	WASHER, FLAT NAS620C4 (80205)	EA	2									9 - 118	1A1CP6H2
X2 H A522	5310-933-8118	WASHER, LOCK MS35338-135 (96906)	EA	2									9 - 117	1A1CP6H2
P H A523	5935	ADAPTER, ELECTRICAL CONNECTOR J863-244-1 (07418)	EA	1				REF	REF	REF	REF	REF	9 - 121	1A1CP7
X2 H A524	5305-054-5652	SCREW, MACHINE MS51957-18 (96906)	EA	2									9 - 122	1A1CP7H2

SECTION II. REPAIR PARTS FOR DIRECT SUPPORT, GENERAL SUPPORT, AND DEPOT MAINTENANCE (CONTINUED)

(1) SMR CODE INDEX NO.	(2) FEDERAL STOCK NUMBER	(3) DESCRIPTION REFERENCE NUMBER & MFR. CODE	(4) UNIT OF MEAS. USABLE OR CODE	(5) QTY INC IN UNIT	(6) 30-DAY OS MAINT ALLOWANCE			(7) 30-DAY GS MAINT. ALLOWANCE			(8) 1 YR ALW PER 100 EQUIP CNTGCV	(9) DEPOT MAINT ALW PER 100 EQUIP	(10) ILLUSTRATIONS FIGURE S ITEM NO.	(11) REFERENCE DESIGNATION
					(a) 1-20	(b) 21-50	(c) 51-100	(a) 1-20	(b) 21-50	(c) 51-100				
X2 H A525	5310	WASHER, FLAT NAS620C4 (80205)	EA	2								9 -124	1A1CP7H2	
X2 H A526	5310-933-8118	WASHER, LOCK MS35338-135 (96906)	EA	2								9 -123	1A1CP7H2	
P H A527M	5935	ADAPTER, ELECTRICAL CONNECTOR J863-244-1 (07418)	EA	1				REF	REF	REF	REF	REF	9 -127	1A1CP8
X2 H A528	5305-054-5652	SCREW, MACHINE MS51957-18 (96906)	EA	2									9 -128	1A1CP8H2
X2 H A528A	5310	WASHER, LOCK MS35338-135 (96906)	EA	2									9 -129	1A1CP8H2
X2 H A529	5310	WASHER, FLAT NAS620C4 (80205)	EA	2									9 -130	1A1CP8H2
P H A529A	5935	ADAPTER, ELECTRICAL CONNECTOR J863-244-1 (07418)	EA	1				REF	REF	REF	REF	REF	9 -454	1A1CP9
P H A529B	5935	ADAPTER, ELECTRICAL CONNECTOR J863-244-1 (07418)	EA	1				REF	REF	REF	REF	REF	9 -457	1A1CP10
X2 H A531	5975	BAND, MARKER, CABLE 247499-5 (06481)	EA	1									9 -279	1A1MP2
X2 H A532	5975	BAND, MARKER, CABLE 247499-6 (06481)	EA	1									9 - 83	1A1MP3
X2 H A533	5975	BAND, MARKER, CABLE 247499-7 (06481)	EA	1									9 - 89	1A1MP4
X2 H A534	5975	BAND, MARKER, CABLE 247499-8 (06481)	EA	1									9 -107	1A1MP5
X2 H A535	5975	BAND, MARKER, CABLE 247499-9 (06481)	EA	1									9 -113	1A1MP6
X2 H A536	5975	BAND, MARKER, CABLE 247499-10 (06481)	EA	1									9 - 95	1A1MP7
X2 H A537	5975	BAND, MARKER, CABLE 247499-11 (06481)	EA	1									9 -101	1A1MP8
X2 H A538	5975	BAND, MARKER, CABLE 247499-12 (06481)	EA	1									9 -119	1A1MP9
X2 H A539	5975	BAND, MARKER, CABLE 247499-13 (06481)	EA	1									9 -125	1A1MP10
X2 H A539A	5975	BAR 245216-97 (06481)	EA	2									9 -445	1A1MP22
X2 H A539B	5305-054-6653	SCREW, MACHINE MS51957-29 (96906)	EA	2									9 -446	1A1MP22H2
X2 H A539C	5305-088-9665	SCREW, MACHINE MS24693C29 (96906)	EA	2									9 -450	1A1MP22H2
X2 H A539E	5340	SPACER S07-8 (00328)	EA	2									9 -451	1A1MP22H2
X2 H A539F	5307	STUD, EXTENSION 9755A0632-1A (06540)	EA	2									9 -449	1A1MP22H2
X2 H A539G	5310-880-5976	WASHER, FLAT MS15795-806 (96906)	EA	2									9 -448	1A1MP22H2
X2 H A539H	5310-929-639	WASHER, LOCK MS35338-136 (96906)	EA	2									9 -447	1A1MP22H2
X2 H A540	5935	BRACKET, CONNECTOR 245235 (06481)	EA	1									9 -458	1A1H1

SECTION II. REPAIR PARTS FOR DIRECT SUPPORT, GENERAL SUPPORT, AND DEPOT MAINTENANCE (CONTINUED)

(1) SMR CODE	(2) FEDERAL STOCK NUMBER	(3) DESCRIPTION USABLE OR CODE	(4) UNIT OF MEAS.	(5) QTY INC IF UNIT	(6) 30-DAY GS MAINT. ALLOWANCE			(7) 30-DAY GS MAINT. ALLOWANCE			(8) 1 YR ALW PER 100 EQUIP ENTGCTY	(9) DEPOT MAINT ALW PER 100 EQUIP	(10) ILLUSTRATIONS FIGURE & ITEM NO.	(11) REFERENCE DESIGNATION
					(a)	(b)	(c)	(a)	(b)	(c)				
					1-20	21-50	51-100	1-20	21-50	51-100				
X2 H A541	5310-933-2359	NUT, EXTENDED WASHER, HEXAGON NAS1291C04M (80205)	EA	5								9 -459	1A1H1H5	
X2 H A542	5305-225-6400	SCREW, MACHINE MS24693C3 (96906)	EA	5								9 -461	1A1H1H5	
X2 H A543	5310	WASHER, FLAT NAS620C4 (80205)	EA	5								9 -460	1A1H1H5	
X2 H A544A	6625	BRACKET, MOUNTING SWITCH 248277-1 (06481)	EA	2								9 -582	1A1H2	
X2 H A545A	5310-878-9518	NUT, EXTENDED WASHER, HEXAGON NAS1291C06M (80205)	EA	2								9 -583	1A1H2H4	
X2 H A546A	5305-054-6655	SCREW, MACHINE MS1957-31 (96906)	EA	2								9 -585	1A1H2H2	
X2 H A547AM	5310-880-5976	WASHER, FLAT MS15795-806 (96906)	EA	4								9 -583	1A1H2H4	
X2 H A548	6150	BUS BAR B4983-14H1-14 (29523)	EA	2								9 -294	1A1W2	
X2 H A549M	6150	BUS BAR B4983-14H1-14 (29593)	EA	REF								9 -295	1A1W3	
X2 H A550	6150	BRACKET, BUS BAR 245247 (06481)	EA	2								9 -299	1A1W2-3H2	
X2 H A551	5310-845-2359	NUT, EXTENDED WASHER, HEXAGON NAS1291C04M (80205)	EA	6								9 -296	1A1W2-3H6	
X2 H A552	6150	RETAINER, BUS BAR 245273 (06481)	EA	2								9 -297	1A1W2-3H2	
X2 H A553	5305-790-8456	SCREW, MACHINE MS24693C9 (96906)	EA	6								9 -300	1A1W2-3H6	
X2 H A554	5310	WASHER, FLAT NAS620C4 (80205)	EA	6								9 -298	1A1W2-3H6	
X2 H A555	5340	BUSHING, ECCENTRIC 245245 (06481)	EA	2								9 -573	1A1H3	
X2 H A556	5340	BUSHING, THREADED 245244 (06481)	EA	2								9 -572	1A1H4	
X2 H A557	5310-268-6068	NUT, PLAIN AN316C8R (88044)	EA	2								9 -574	1A1H4H2	
X2 H A558	5310-767-9425	WASHER, FLAT MS15795-818 (96906)	EA	2								9 -576	1A1H4H2	
X2 H A559	5310-933-8778	WASHER, LOCK MS35338-143 (96906)	EA	2								9 -575	1A1H4H2	
X2 H A560	6625	CAGE ASSEMBLY, CIRCUIT CARD 245215-5 (06481)	EA	1								9 -269	1A1A1	
X2 H A561M	6625	CAGE, CIRCUIT CARD 245214 (06481)	EA	1								10 - 18	1A1A1MP1	
X2 H A562	6625	ANGLE, CARD 245263 (06481)	EA	1								11 - 32	1A1A1MP1M1	
X2 H A563	6625	GUIDE, PRINTED, CIRCUIT BOARD 35-7B2-3-3 (07387)	EA	60								11 - 30	1A1A1MP1H2	
X2 H A564	5320-119-6754	RIVET, SOLID MS20470AD2-3 (96906)	EA	120								11 - 31	1A1A1MP1H2 H120	
X2 H A565	5340	HINGE, CARD CAGE 245251 (06481)	EA	2								11 - 26	1A1A1MP1H3	

SECTION II. REPAIR PARTS FOR DIRECT SUPPORT, GENERAL SUPPORT, AND DEPOT MAINTENANCE (CONTINUED)

(1) SMR CODE	(2) FEDERAL STOCK NUMBER	(3) DESCRIPTION  REFERENCE NUMBER & MFR. CODE	(4) UNIT OF MEAS.	(5) QTY INC IN UNIT	(6) 30-DAY OS MAINT. ALLOWANCE			(7) 30-DAY GS MAINT. ALLOWANCE			(8) 1 YR ALW PER 100 EQUIP ENTGCV	(9) DEPOT MAINT ALW PER 100 EQUIP	(10) ILLUSTRATIONS FIGURE & ITEM NO	(11) REFERENCE DESIGNATION
					(a) 1-20	(b) 21-50	(c) 51-100	(a) 1-20	(b) 21-50	(c) 51-100				
					USABLE ON CODE									
X2 H A566M	5305-054-6672	SCREW, MACHINE MS51957-47 (96906)	EA	4								11 - 27	1A1A1MP1H3 H4	
X2 H A567	5310-069-5291	WASHER, FLAT NAS620C8 (80205)	EA	4								11 - 29	1A1A1MP1H3 H4	
X2 H A568M	5310-933-8119	WASHER, LOCK MS35338-137 (96906)	EA	4								11 - 28	1A1A1MP1H3 H4	
X2 H A569	5315-845-9890	PIN, SPRING MS16562-199 (96906)	EA	3								11 - 16	1A1A1MP1H4	
X2 H A570	5315-702-9651	PIN, STRAIGHT, HEADLESS MS16555-618 (96906)	EA	4								11 - 17	1A1A1MP1H5	
X2 H A571	6625	PLATE, FRONT 245250 (06481)	EA	1								11 - 1	1A1A1MP1H6	
X2 H A572AM	5305	SCREW, MACHINE NAS1191C08P6L (80205)	EA	4								11 - 2	1A1A1MP1H6 H4	
X2 H A573	5310-069-5291	WASHER, FLAT NAS620C8 (80205)	EA	4								11 - 3	1A1A1MP1H6 H4	
X2 H A574M	6625	PLATE, REAR 245252 (06481)	EA	1								11 - 18	1A1A1MP1H7	
X2 H A575AM	5305	SCREW, MACHINE NAS1191C08P6L (80205)	EA	4								11 - 19	1A1A1MP1H7 H4	
X2 H A576	5310-069-5291	WASHER, FLAT NAS620C8 (80205)	EA	4								11 - 20	1A1A1MP1H7 H4	
X2 H A577	6625	RETAINER, CARD 245241 (06481)	EA	1								11 - 21	1A1A1MP1H8	
X2 H A578	5305	SCREW, CAPTIVE 07900-10B4 (08524)	EA	2								11 - 4	1A1A1MP1H9	
X2 H A579	6625	SUPPORT, FRONT 245257 (06481)	EA	1								11 - 5	1A1A1MP1H1 0	
X2 H A580	5305-054-6668	SCREW, MACHINE MS51957-43 (96906)	EA	2								11 - 6	1A1A1MP1H1 0H2	
X2 H A581	5310-069-5291	WASHER, FLAT NAS620C8 (80205)	EA	2								11 - 7	1A1A1MP1H1 0H2	
X2 H A582M	5310-933-8119	WASHER, LOCK MS35338-137 (96906)	EA	2								11 - 8	1A1A1MP1H1 0H2	
X2 H A583	6625	SUPPORT, GUIDE 75868-1010-2 (07387)	EA	2								11 - 33	1A1A1MP1H1 1	
X2 H A584	6625	SUPPORT, GUIDE 75868-1009 (07387)	EA	1								11 - 34	1A1A1MP1H1 2	
X2 H A585	6625	SUPPORT, REAR 245261 (06481)	EA	2								11 - 22	1A1A1MP1H1 3	
X2 H A586	5305-054-6674	SCREW, MACHINE MS51957-49 (96906)	EA	2								11 - 23	1A1A1MP1H1 3H2	
X2 H A587	5310-069-5291	WASHER, FLAT NAS620C8 (80205)	EA	2								11 - 24	1A1A1MP1H1 3H2	
X2 H A588M	5310-933-8119	WASHER, LOCK MS35338-137 (96906)	EA	2								11 - 25	1A1A1MP1H1 3H2	
X2 H A589	6625	SUPPORT, RETAINER 248262 (06481)	EA	1								11 - 10	1A1A1MP1H1 4	
X2 H A590	5305-054-5648	SCREW, MACHINE MS51957-14 (96906)	EA	2								11 - 11	1A1A1MP1H1 4H2	

SECTION II. REPAIR PARTS FOR DIRECT SUPPORT, GENERAL SUPPORT, AND DEPOT MAINTENANCE (CONTINUED)

(1) SMR CODE INDEX NO.	(2) FEDERAL STOCK NUMBER	(3) DESCRIPTION REFERENCE NUMBER & MFR. CODE USABLE ON CODE	(4) UNIT OF MEAS.	(5) QTY INC IN UNIT	(6) 30-DAY GS MAINT. ALLOWANCE			(7) 30-DAY GS MAINT. ALLOWANCE			(8) 1 YR ALW PER 100 EQUIP CATGCV	(9) DEPOT MAINT ALW PER 100 EQUIP	(10) ILLUSTRATIONS FIGURE & ITEM NO.	(11) REFERENCE DESIGNATION
					(a) 1-20	(b) 21-50	(c) 51-100	(a) 1-20	(b) 21-50	(c) 51-100				
X2 H A591	5310	WASHER, FLAT NAS620C4 (80205)	EA	2								11 - 13	1A1A1MP1H1 4H2	
X2 H A592	5310-933-8118	WASHER, LOCK MS35338-135 (96906)	EA	2								11 - 12	1A1A1MP1H1 4H2	
X2 H A593	5305-838-3552	THUMBSCREW 4045 (00141)	EA	1								11 - 9	1A1A1MP1H1 5	
X2 H A594	5310	NUT, RETAINING 248261 (06481)	EA	1								11 - 15	1A1A1MP1H1 5H1	
X2 H A595	5340-722-5842	SPACER, SLEEVE NAS43003-12 (80205)	EA	1								11 - 14	1A1A1MP1H1 5H1	
X2 H A596	6625	COVER, CARD CAGE 245242 (06481)	EA	1								10 - 1	1A1A1MP2	
X2 H A597	5305	SCREW, MACHINE NAS1191C04P4L (80205)	EA	6								10 - 2	1A1A1MP2H6	
P H A598M	5970	STANDOFF, ROUND 9789550440 (06540)	EA	6				2	3	5	59	42	10 - 3	1A1A1MP2H6
X2 H A599M	5310-595-6211	WASHER, FLAT MS15795-803 (96906)	EA	6									10 - 4	1A1A1MP2H6
X2 H A600	5340	GROMMET, RUBBER 2334 (91265)	EA	1									10 - 17	1A1A1H1
X2 H A601M	5310-934-9748	NUT, PLAIN, HEXAGON MS35649-244 (96906)	EA	4									10 - 10	1A1A1H2
X2 H A602M	6625	PLATE, CONNECTOR 245212-5 (06481)	EA	1									10 - 5	1A1A1A31
X2 H A603M	5340	BUSHING 245215-99 (06481)	EA	13									10 - 9	1A1A1A31H1 3
X2 H A604M	5305-054-5651	SCREW, MACHINE MS51957-17 (96906)	EA	13									10 - 6	1A1A1A31H1 3
X2 H A605M	5310	WASHER, FLAT NAS620C4 (80205)	EA	13									10 - 8	1A1A1A31H1 3
X2 H A606M	5310-933-8118	WASHER, LOCK MS35338-135 (96906)	EA	13									10 - 7	1A1A1A31H1 3
X2 H A607M	6150	BUS BAR B5091-1-30 (29593)	EA	3									12 - 30	1A1A1A31W3
X2 H A608M	6150	BUS BAR B5091-1-30 (29593)	EA	REF									12 - 29	1A1A1A31W2
X2 H A608AM	6150	BUS BAR B5091-1-30 (29593)	EA	REF									12 - 31	1A1A1A31W4
X2 H A608BM	6150	BUS BAR B5091-2-2 (29593)	EA	1									12 - 32	1A1A1A31W5
P H A609M	5940	CLIP, ELECTRICAL 67042-5 (00779)	EA	488				21	48	91	095	000	12 - 18	1A1A1A31E3 -490
P H A610M	5935	CONNECTOR, RECEPTACLE, ELECTRICAL 903174-1 (06481)	EA	1				*	2	2	19	10	12 - 14	1A1A1A31J1
P H A611M	5935	CONNECTOR, RECEPTACLE, ELECTRICAL 903174-2 (06481)	EA	1				*	2	2	19	10	12 - 15	1A1A1A31J2
P H A612M	5999	CONTACT, ELECTRICAL WP22Y28C030 (73293)	EA	488				7	18	33	406	342	12 - 16	1A1A1A31J1 -2E1-244
P H A613M	5325-818-2217	GROMMET, PLASTIC G51HBNATURAL (03296)	EA	1				*	2	2	15	7	12 - 17	1A1A1A31H1

SECTION II. REPAIR PARTS FOR DIRECT SUPPORT, GENERAL SUPPORT, AND DEPOT MAINTENANCE (CONTINUED)

(1) SMR CODE	(2) FEDERAL STOCK NUMBER	(3) DESCRIPTION  REFERENCE NUMBER & MFR. CODE	(4) UNIT OF MEAS.  USABLE ON CODE	(5) QTY INC IN UNIT	(6) 30-DAY DS MAINT. ALLOWANCE			(7) 30-DAY GS MAINT. ALLOWANCE			(8) 1 YR ALW PER 100 EQUIP ENTCY	(9) DEPOT MAINT ALW PER 100 EQUIP	(10) ILLUSTRATIONS FIGURE & ITEM NO.	(11) REFERENCE DESIGNATION
					(a) 1-20	(b) 21-50	(c) 51-100	(a) 1-20	(b) 21-50	(c) 51-100				
X2 H A614M	6625	PLATE ASSEMBLY, CONNECTOR 245213 (06481)	EA	1								12 - 19	1A1A31A1	
P H A615M	5999	CONTACT, ELECTRICAL 85979-3 (00779)	EA	120				21	48	91	095	000	12 - 21	1A1A31A1 E661-3780
P H A616M	5999-471-2566	CONTACT, ELECTRICAL 86000-3 (00779)	EA	60				3	7	13	164	126	12 - 20	1A1A31A1 E3791-3840
P H A617M	5970	INSULATOR, BUSHING 85920 (00779)	EA	270				4	11	20	231	189	12 - 23	1A1A31A1 E121-390
P H A618M	5970-250-8569	INSULATOR, BUSHING 85920-3 (00779)	EA	270				4	11	20	231	189	12 - 25	1A1A31A1 E391-660
X2 H A619M	5970	INSULATOR, MODIFIED 245213-95 (06481)	EA	30									12 - 24	1A1A31A1 E91-120
X2 H A620M	5970	INSULATOR, MODIFIED 245213-96 (06481)	EA	30									12 - 26	1A1A31A1 E61-90
X2 H A622M	5970	INSULATOR, MODIFIED 245213-97 (06481)	EA	30									12 - 22	1A1A31A1 E31-60
X2 H A623M	5970	INSULATOR, MODIFIED 245213-98 (06481)	EA	30									12 - 27	1A1A31A1 E1-30
X2 H A624M	6625	PLATE 245213-99 (06481)	EA	1									12 - 28	1A1A31A1 H1
X2 H A625M	5310-808-6248	SPACER, SLEEVE 1551E (88245)	EA	1									12 - 1	1A1A31W1
X2 H A626AM	5305-054-6652	SCREW, MACHINE MS1957-28 (96906)	EA	1									12 - 2	1A1A31W1 H1
X2 H A627M	5310-773-7624	WASHER, FLAT NAS620C6 (80205)	EA	1									12 - 4	1A1A31W1 H2
X2 H A628M	5310-929-6395	WASHER, LOCK MS35338-136 (96906)	EA	1									12 - 3	1A1A31W1 H1
X2 H A628AM	5940-283-5280	TERMINAL, LUG MS25036-106 (96906)	EA	1									12 - 5	1A1A31E4 89
X2 H A628BM	5305-054-6652	SCREW, MACHINE MS1957-28 (96906)	EA	1									12 - 6	1A1A31E4 89H1
X2 H A628CM	5310-773-7624	WASHER, FLAT NAS620C6 (80205)	EA	1									12 - 8	1A1A31E4 89H1
X2 H A628EM	5310-929-6395	WASHER, LOCK MS35338-136 (96906)	EA	1									12 - 7	1A1A31E4 89H1
X2 H A629M	5940-283-5280	TERMINAL, LUG MS25036-106 (96906)	EA	1									12 - 13	1A1A31E1
H A630	5970-686-7991	TERMINAL, STUD, SPECIAL 861 (81312)	EA	1				*	2	2	15	7	12 - 9	1A1A31E2
X2 H A631M	5305-054-6650	SCREW, MACHINE MS1957-26 (96906)	EA	2									12 - 10	1A1A31E1 -2H2
X2 H A632M	5310-773-7624	WASHER, FLAT NA 20C6 (80205)	EA	2									12 - 12	1A1A31E1 -2H2
X2 H A633	5310-929-6395	WASHER, LOCK MS35338-136 (96906)	EA	2									12 - 11	1A1A31E1 -2H2
X2 H A634M	5305-780-8454	SCREW, MACHINE MS24693C7 (96906)	EA	4									10 - 13	1A1A1H3
X2 H A635	5365	SPACER 245097-1 (06481)	EA	4									10 - 14	1A1A1H4

SECTION II. REPAIR PARTS FOR DIRECT SUPPORT, GENERAL SUPPORT, AND DEPOT MAINTENANCE (CONTINUED)

(1) SIR CODE INDEX NO.	(2) FEDERAL STOCK NUMBER	DESCRIPTION REFERENCE NUMBER & MFR. CODE	(4) UNIT OF MEAS. USABLE ON CODE	(5) QTY INC IN UNIT	(6) 30-DAY GS MAINT. ALLOWANCE			(7) 30-DAY GS MAINT. ALLOWANCE			(8) 1 YR ALW PER 100 EQUIP CATEGY	(9) DEPOT MAINT ALW PER 100 EQUIP	(10) ILLUSTRATIONS FIGURE & ITEM NO.	(11) REFERENCE DESIGNATION
					(a) 1-20	(b) 21-50	(c) 51-100	(a) 1-20	(b) 21-50	(c) 51-100				
X2 H A636	5365	SPACER 245097-2 (06481)	EA	1								10 - 15	1A1A1H5	
X2 H A637	5365	SPACER 245097-3 (06481)	EA	2								10 - 16	1A1A1H6	
X2 H A638	5310-782-1349	WASHER, FLAT MS15795-804 (96906)	EA	4								10 - 12	1A1A1H7	
X2 H A639	5310-933-8118	WASHER, LOCK MS35338-135 (96906)	EA	4								10 - 11	1A1A1H8	
X2 H A640	6625	CAGE ASSEMBLY, CIRCUIT CARD 245215-6 (06481)	EA	1								9 - 271	1A1A2	
X2 H A641	6625	CAGE, CIRCUIT CARD 245214 (06481)	EA	1								10 - 18	1A1A2MP1	
X2 H A642	6625	ANGLE, CARD 245263 (06481)	EA	1								11 - 32	1A1A2MP1H1	
X2 H A643	6625	GUIDE, PRINTED, CIRCUIT BOARD 35-782-3-3 (07387)	EA	60								11 - 30	1A1A2MP1H2	
X2 H A644	5320-119-6754	RIVET, SOLID MS20470AD2-3 (96906)	EA	120								11 - 31	1A1A2MP1H2 H120	
X2 H A645	5340	HINGE, CARD CAGE 245251 (06481)	EA	2								11 - 26	1A1A2MP1H3	
X2 H A646	5305-054-6672	SCREW, MACHINE MS51957-47 (96906)	EA	4								11 - 27	1A1A2MP1H3 H4	
X2 H A647	5310-069-5291	WASHER, FLAT NAS620C8 (80205)	EA	4								11 - 29	1A1A2MP1H3 H4	
X2 H A648M	5310-933-8111	WASHER, LOCK MS35338-137 (96906)	EA	4								11 - 28	1A1A2MP1H3 H4	
X2 H A649	5315-845-989	PIN, SPRING MS16562-199 (96906)	EA	3								11 - 16	1A1A2MP1H4	
X2 H A650	5315-702-965	PIN, STRAIGHT, HEADLESS MS16555-618 (96906)	EA	4								11 - 17	1A1A2MP1H5	
X2 H A651	6625	PLATE, FRONT 245250 (06481)	EA	1								11 - 1	1A1A2MP1H6	
X2 H A652AM	5305	SCREW, MACHINE NAS1191C08P6L (80205)	EA	4								11 - 2	1A1A2MP1H6 H4	
X2 H A653	5310-069-529	WASHER, FLAT NAS620C8 (80205)	EA	4								11 - 3	1A1A2MP1H6 H4	
X2 H A654	6625	PLATE, REAR 245252 (06481)	EA	1								11 - 18	1A1A2MP1H7	
X2 H A655AM	5305	SCREW, MACHINE NAS1191C08P6L (80205)	EA	4								11 - 19	1A1A2MP1H7 H4	
X2 H A656	5310-069-529	WASHER, FLAT NAS620C8 (80205)	EA	4								11 - 20	1A1A2MP1H7 H4	
X2 H A657	6625	RETAINER, CARD 245241 (06481)	EA	1								11 - 21	1A1A2MP1H8	
X2 H A658	5305	SCREW, CAPTIVE D7900-1094 (08524)	EA	2								11 - 4	1A1A2MP1H9	
X2 H A659	6625	SUPPORT, FRONT 245257 (06481)	EA	1								11 - 5	1A1A2MP1H1 0	
X2 H A660	5305-054-6668	SCREW, MACHINE MS51957-43 (96906)	EA	2								11 - 6	1A1A2MP1H1 0H2	

SECTION II. REPAIR PARTS FOR DIRECT SUPPORT, GENERAL SUPPORT, AND DEPOT MAINTENANCE (CONTINUED)

(1) SMR CODE	(2) FEDERAL STOCK NUMBER	(3) DESCRIPTION REFERENCE NUMBER & MFR. CODE	(4) UNIT OF MEAS.	(5) QTY INC IN UNIT	(6) 30-DAY GS MAINT. ALLOWANCE			(7) 30-DAY GS MAINT. ALLOWANCE			(8) 1 YR ALW PER 100 EQUIP ENTGCTY	(9) DEPOT MAINT ALW PER 100 EQUIP	(10) ILLUSTRATIONS FIGURE & ITEM N°.	(11) REF.ERENCE DESIGNATION
					(a) 1-20	(b) 21-50	(c) 51-100	(a) 1-20	(b) 21-50	(c) 51-100				
					USABLE ON CODE									
X2 H A661	5310-069-5291	WASHER, FLAT NAS620C8 (80205)	EA	2								11 - 7	1A1A2MP1H1 OH2	
X2 H A662M	5310-933-8114	WASHER, LOCK MS35338-137 (96906)	EA	2								11 - 8	1A1A2MP1H1 OH2	
X2 H A663	6625	SUPPORT, GUIDE 75868-1010-7 (07387)	EA	2								11 - 33	1A1A2MP1H1 1	
X2 H A664	6625	SUPPORT, GUIDE 75868-1009 (07387)	EA	1								11 - 34	1A1A2MP1H1 2	
X2 H A665	6625	SUPPORT, REAR 245261 (06481)	EA	2								11 - 22	1A1A2MP1H1 3	
X2 H A666	5305-054-6674	SCREW, MACHINE MS51957-49 (96906)	EA	2								11 - 23	1A1A2MP1H1 3H2	
X2 H A667	5310-069-5291	WASHER, FLAT NAS620C8 (80205)	EA	2								11 - 24	1A1A2MP1H1 3H2	
X2 H A668M	5310-933-8119	WASHER, LOCK MS35338-137 (96906)	EA	2								11 - 25	1A1A2MP1H1 3H2	
X2 H A669	6625	SUPPORT, RETAINER 248262 (06481)	EA	1								11 - 10	1A1A2MP1H1 4	
X2 H A670	5305-054-5644	SCREW, MACHINE MS51957-14 (96906)	EA	2								11 - 11	1A1A2MP1H1 4H2	
X2 H A671	5310	WASHER, FLAT NAS620C4 (80205)	EA	2								11 - 13	1A1A2MP1H1 4H2	
X2 H A672	5310-933-8118	WASHER, LOCK MS35338-135 (96906)	EA	2								11 - 12	1A1A2MP1H1 4H2	
X2 H A673	8305-838-3552	THUMBSCREW 4045 (00141)	EA	1								11 - 9	1A1A2MP1H1 5	
X2 H A674	5310	NUT, RETAINING 248261 (06481)	EA	1								11 - 15	1A1A2MP1H1 5H1	
X2 H A675	5340-722-5842	SPACER, SLEEVE NAS430D3-12 (80205)	EA	1								11 - 14	1A1A2MP1H1 5H1	
X2 H A676	6625	COVER, CARD CAGE 245242 (06481)	EA	1								10 - 1	1A1A2MP2	
X2 H A677	5305	SCREW, MACHINE NAS1191C04P4L (80205)	EA	6								10 - 2	1A1A2MP2H6	
P H A678	5970	STANDOFF, ROUND 9789SS0440 (06540)	EA	6				REF	REF	REF	REF	REF	10 - 3	1A1A2MP2H6
X2 H A679M	5310-595-6211	WASHER, FLAT MS15795-303 (96906)	EA	6								10 - 4	1A1A2MP2H6	
X2 H A680	5340	GROMMET, RUBBER 2334 (91265)	EA	1								10 - 17	1A1A2H1	
X2 H A681M	5310-934-9748	NUT, PLAIN, HEXAGON MS35649-244 (96906)	EA	4								10 - 10	1A1A2H2	
X2 H A682M	6625	PLATE, CONNECTOR 245212-6 (06481)	EA	1								10 - 5	1A1A2A31	
X2 H A683M	5340	BUSHING 245215-99 (06481)	EA	13								10 - 9	1A1A2A31H1 3	
X2 H A684M	5305-054-565	SCREW, MACHINE MS51957-17 (96906)	EA	13								10 - 6	1A1A2A31H1 3	
X2 H A685M	5310	WASHER, FLAT NAS620C4 (80205)	EA	13								10 - 8	1A1A2A31H1 3	



SECTION II. REPAIR PARTS FOR DIRECT SUPPORT, GENERAL SUPPORT, AND DEPOT MAINTENANCE (CONTINUED)

(1) SMP DE JEX NO.	(2) FEDERAL STOCK NUMBER	(3) DESCRIPTION USABLE ON CODE REFERENCE NUMBER & MFR. CODE	(4) UNIT OF MEAS.	(5) QTY INC IN UNIT	(6) 30-DAY DS MAINT. ALLOWANCE			(7) 30-DAY GS MAINT. ALLOWANCE			(8) 1 YR ALW PER 100 EQUIP MTCGY	(9) DEPOT MAINT ALW PER 100 EQUIP	(10) ILLUSTRATIONS FIGURE & ITEM NO	(11) REFERENCE DESIGNATION
					(a) 1-20	(b) 21-50	(c) 51-100	(a) 1-20	(b) 21-50	(c) 51-100				
X2 H A686M	5310-933-8118	WASHER, LOCK MS35338-135 (96906)	EA	13								10 - 7	1A1A2A31W1 3	
X2 H A687M	6150	BUS BAR B5091-1-30 (29593)	EA	2								12 - 30	1A1A2A31W3	
X2 H A687AM	6150	BUS BAR B5091-1-30 (29593)	EA	REF								12 - 32	1A1A2A31W5	
X2 H A687BM	6150	BUS BAR B5091-2-2 (29593)	EA	1								12 - 29	1A1A2A31W2	
X2 H A687CM	6150	BUS BAR B5091-2-6 (29593)	EA	1								12 - 31	1A1A2A31W4	
P H A688M	5940	CLIP, ELECTRICAL 67042-5 (00779)	EA	586				REF	REF	REF	REF	REF	12 - 18	1A1A2A31E3 -490
P H A689M	5935	CONNECTOR, RECEPTACLE, ELECTRICAL 903174-7 (06481)	EA	1				*	2	2	19	10	12 - 14	1A1A2A31J1
P H A690M	5935	CONNECTOR, RECEPTACLE, ELECTRICAL 903174-4 (06481)	EA	1				*	2	2	19	10	12 - 15	1A1A2A31J2
P H A691M	5999	CONTACT, ELECTRICAL WP22Y28C030 (73293)	EA	488				REF	REF	REF	REF	REF	12 - 16	1A1A2A31J1 -2E1-244
P H A692M	5325-818-2217	GROMMET, PLASTIC G51HBNATURAL (03296)	EA	1				REF	REF	REF	REF	REF	12 - 17	1A1A2A31H1
X2 H A693M	6625	PLATE ASSEMBLY, CONNECTOR 245213 (06481)	EA	1									12 - 19	1A1A2A31A1
P H A694M	5999	CONTACT, ELECTRICAL 85979-3 (00779)	EA	120				REF	REF	REF	REF	REF	12 - 21	1A1A2A31A1 E661-3780
P H A695M	5999-471-2566	CONTACT, ELECTRICAL 86000-3 (00779)	EA	60				REF	REF	REF	REF	REF	12 - 20	1A1A2A31A1 E3781-3840
P H A696	5970	INSULATOR, BUSHING 85920 (00779)	EA	270				REF	REF	REF	REF	REF	12 - 23	1A1A2A31A1 E121-3990
P H A697M	5970-250-8569	INSULATOR, BUSHING 85920-3 (00779)	EA	270				REF	REF	REF	REF	REF	12 - 25	1A1A2A31A1 E391-660
X2 H A698M	5970	INSULATOR, MODIFIED 245213-95 (06481)	EA	30									12 - 24	1A1A2A31A1 E91-120
X2 H A699M	5970	INSULATOR, MODIFIED 245213-96 (06481)	EA	30									12 - 26	1A1A2A31A1 E61-90
X2 H A700M	5970	INSULATOR, MODIFIED 245213-97 (06481)	EA	30									12 - 22	1A1A2A31A1 E31-60
X2 H A701M	5970	INSULATOR, MODIFIED 245213-98 (06481)	EA	30									12 - 27	1A1A2A31A1 E1-30
X2 H A702M	6625	PLATE 245213-99 (06481)	EA	1									12 - 28	1A1A2A31A1 H1
X2 H A703M	5310-806-624	SPACER, SLEEVE 1551E (88245)	EA	1									12 - 1	1A1A2A31W1
X2 H A704AM	5305-054-6652	SCREW, MACHINE MS51957-28 (96906)	EA	1									12 - 2	1A1A2A31W1 H1
X2 H A705M	5310-773-7624	WASHER, FLAT NAS620C6 (80205)	EA	1									12 - 4	1A1A2A31W1 H1
X2 H A706M	5310-773-762	WASHER, LOCK MS35338-136 (96906)	EA	1									12 - 3	1A1A2A31W1 H1
X2 H A706AP	5940-283-5280	TERMINAL, LUG MS25036-106 (96906)	EA	1									12 - 5	1A1A2A31E4 89

SECTION II. REPAIR PARTS FOR DIRECT SUPPORT, GENERAL SUPPORT, AND DEPOT MAINTENANCE (CONTINUED)

(1) SMR CODE	(2) FEDERAL STOCK NUMBER	(3) DESCRIPTION REFERENCE NUMBER & MFR. CODE	(4) UNIT OF MEAS.	(5) QTY INC IN UNIT	(6) 30-DAY DS MAINT. ALLOWANCE			(7) 30-DAY GS MAINT. ALLOWANCE			(8) 1 YR ALW PER 100 EQUIP CATG	(9) DEPOT MAINT ALW PER 100 EQUIP	(10) ILLUSTRATIONS FIGURE & ITEM NO.	(11) REFERENCE DESIGNATION
					(a) 1-20	(b) 21-50	(c) 51-100	(a) 1-20	(b) 21-50	(c) 51-100				
					USABLE ON CODE									
X2 H A7068M	5305-054-6653	SCREW, MACHINE MS51957-28 (96906)	EA	1								12 - 6	1A1A2A31E4 89H1	
X2 H A706CP	5310-773-7624	WASHER, FLAT NAS620C6 (80205)	EA	1								12 - 8	1A1A2A31E4 89H1	
X2 H A706EP	5310-929-6395	WASHER, LOCK MS35338-136 (96906)	EA	1								12 - 7	1A1A2A31E4 89H1	
X2 H A707M	5940-283-5280	TERMINAL, LUG MS25036-106 (96906)	EA	1								12 - 13	1A1A2A31E1	
P H A708M	5970-686-7991	TERMINAL, STUD, SPECIAL 861 (81312)	EA	1				REF	REF	REF	REF	REF	12 - 9	1A1A2A31E2
X2 H A709M	5305-054-6650	SCREW, MACHINE MS51957-26 (96906)	EA	2									12 - 10	1A1A2A31E1 -2H2
X2 H A710M	5310-773-7624	WASHER, FLAT NAS620C6 (80205)	EA	2									12 - 12	1A1A2A31E1 -2H2
X2 H A711M	5310-929-6395	WASHER, LOCK MS35338-136 (96906)	EA	2									12 - 12	1A1A2A31E1 -2H2
X2 H A712	5305-780-8454	SCREW, MACHINE MS24693C7 (96906)	EA	4									10 - 13	1A1A2H3
X2 H A713	5365	SPACER 245097-1 (06481)	EA	4									10 - 14	1A1A2H4
X2 H A714	5365	SPACER 245097-2 (06481)	EA	1									10 - 15	1A1A2H5
X2 H A715M	5365	SPACER 249907-3 (06481)	EA	2									10 - 16	1A1A2H6
X2 H A716	5310-782-1349	WASHER, FLAT MS15795-804 (96906)	EA	4									10 - 12	1A1A2H7
X2 H A717	5310-933-8118	WASHER, LOCK MS35338-135 (96906)	EA	4									10 - 11	1A1A2H8
A H S A718M	6625	CAGE ASSEMBLY, CIRCUIT CARD 245215-7 (06481)	EA	1									9 - 270	1A1A3
X2 H A719A	6625	CAGE, CIRCUIT CARD 245214-1 (06481)	EA	1									13 - 27	1A1A3MP1
X2 H A720M	6625	ANGLE, CARD 245263 (06481)	EA	1									14 - 34	1A1A3MP1H1
X2 H A721M	6625	GUIDE, PRINTED, CIRCUIT BOARD 35-782-3-3 (07387)	EA	60									14 - 32	1A1A3MP1H2
X2 H A722M	5320-119-6754	RIVET, SOLID MS20470AD2-3 (96906)	EA	120									14 - 33	1A1A3MP1H2 H120
X2 H A723M	5340	HINGE, CARD CAGE 245251 (06481)	EA	2									14 - 28	1A1A3MP1H3
X2 H A724M	5305-054-6672	SCREW, MACHINE MS51957-47 (96906)	EA	4									14 - 29	1A1A3MP1H3 H4
X2 H A725M	5310-069-5291	WASHER, FLAT NAS620C8 (80205)	EA	4									14 - 31	1A1A3MP1H3 H4
X2 H A726M	5310-933-8119	WASHER, LOCK MS35338-137 (96906)	EA	4									14 - 30	1A1A3MP1H3 H4
X2 H A727M	5315-845-9890	PIN, SPRING MS16562-199 (96906)	EA	3									14 - 16	1A1A3MP1H4
X2 H A728M	5315-701-9651	PIN, STRAIGHT, HEADLESS MS16555-618 (96906)	EA	4									14 - 17	1A1A3MP1H5

SECTION II. REPAIR PARTS FOR DIRECT SUPPORT, GENERAL SUPPORT, AND DEPOT MAINTENANCE (CONTINUED)

(1) SNR CODE INDEX NO.	(2) FEDERAL STOCK NUMBER	(3) DESCRIPTION REFERENCE NUMBER & MFR. CODE USABLE ON CODE	(4) UNIT OF MEAS.	(5) QTY (INC IN UNIT)	(6) 30-DAY DS MAINT. ALLOWANCE			(7) 30-DAY GS MAINT. ALLOWANCE			(8) 1 YR ALW PER 100 EQUIP QTY	(9) DEPOT MAINT ALW PER 100 EQUIP	(10) ILLUSTRATIONS FIGURE & ITEM NO.	(11) REFERENCE DESIGNATION
					(a) 1-20	(b) 21-50	(c) 51-100	(a) 1-20	(b) 21-50	(c) 51-100				
X2 H A729M	6625	PLATE, FRONT 245250 (06481)	EA	1								14 - 1	1A1A3MP1H6	
X2 H A730AM	5305	SCREW, MACHINE NAS1191C08P6L (80205)	EA	4								14 - 2	1A1A3MP1H6 H4	
X2 H A731M	5310-069-5291	WASHER, FLAT NAS620C8 (80205)	EA	4								14 - 3	1A1A3MP1H6 H4	
X2 H A732A	6625	PLATE, REAR 245252-1 (06481)	EA	1								14 - 18	1A1A3MP1H7	
X2 H A733AM	5305	SCREW, MACHINE NAS1191C08P6L (80205)	EA	4								14 - 19	1A1A3MP1H7 H4	
X2 H A734M	5310-069-5291	WASHER, FLAT NAS620C8 (80205)	EA	4								14 - 20	1A1A3MP1H7 H4	
X2 H A734A	540	CLIP, SPRING TENSION NAS1464-030-05C (80205)	EA	1								14 - 21	1A1A3MP1H7 H1	
X2 H A734B	5320-117-6815	RIVET, SOLID MS20470A03-4 (96906)	EA	2								14 - 22	1A1A3MP1H7 H2	
X2 H A735M	6625	RETAINER, CARD 245241 (06481)	EA	1								14 - 23	1A1A3MP1H8	
X2 H A736M	5305	SCREW, CAPTIVE D7900-1084 (08524)	EA	2								14 - 4	1A1A3MP1H9	
X2 H A737M	6625	SUPPORT, FRONT 245257 (06481)	EA	1								14 - 5	1A1A3MP1H1 0	
X2 H A738M	5305-054-6668	SCREW, MACHINE MS51957-43 (96906)	EA	2								14 - 6	1A1A3MP1H1 OH2	
X2 H A739M	5310-069-5291	WASHER, FLAT NAS620C8 (80205)	EA	2								14 - 7	1A1A3MP1H1 OH2	
X2 H A740M	5310-933-8119	WASHER, LOCK MS35338-137 (96906)	EA	2								14 - 8	1A1A3MP1H1 OH2	
X2 H A741M	6625	SUPPORT, GUIDE 75868-1010-2 (07387)	EA	2								14 - 35	1A1A3MP1H1 1	
X2 H A742M	6625	SUPPORT, GUIDE 75868-1009 (07387)	EA	1								14 - 36	1A1A3MP1H1 2	
X2 H A743M	6625	SUPPORT, REAR 245261 (06481)	EA	2								14 - 24	1A1A3MP1H1 3	
X2 H A744M	5305-054-6674	SCREW, MACHINE MS51957-49 (96906)	EA	2								14 - 25	1A1A3MP1H1 3H2	
X2 H A745M	5310-069-5291	WASHER, FLAT NAS620C8 (80205)	EA	2								14 - 26	1A1A3MP1H1 3H2	
X2 H A746M	5310-933-8119	WASHER, LOCK MS35338-137 (96906)	EA	2								14 - 27	1A1A3MP1H1 3H2	
X2 H A747M	6625	SUPPORT, RETAINER 248262 (06481)	EA	1								14 - 10	1A1A3MP1H1 4	
X2 H A748M	5305-054-5648	SCREW, MACHINE MS51957-14 (96906)	EA	2								14 - 11	1A1A3MP1H1 4H2	
X2 H A749M	5310	WASHER, FLAT NAS620C4 (80205)	EA	2								14 - 13	1A1A3MP1H1 4H2	
X2 H A750M	5310-933-8118	WASHER, LOCK MS35338-135 (96906)	EA	2								14 - 12	1A1A3MP1H1 4H2	
X2 H A751M	5305-838-3552	THUMB SCREW 4045 (00141)	EA	1								14 - 9	1A1A3MP1H1 5	

SECTION II. REPAIR PARTS FOR DIRECT SUPPORT, GENERAL SUPPORT, AND DEPOT MAINTENANCE (CONTINUED)

(1) SMR CODE	(2) FEDERAL STOCK NUMBER	(3) DESCRIPTION REFERENCE NUMBER & MFR. CODE	(4) UNIT OF MEAS.	(5) QTY INC IN UNIT	(6) 30-DAY DS MAINT. ALLOWANCE			(7) 30-DAY GS MAINT. ALLOWANCE			(8) 1 YR ALW PER 100 EQUIP CATG	(9) DEPOT MAINT ALW PER 100 EQUIP	(10) ILLUSTRATIONS FIGURE & ITEM NO.	(11) REFERENCE DESIGNATION	
					(a) 1-20	(b) 21-50	(c) 51-100	(a) 1-20	(b) 21-50	(c) 51-100					
X2 H A752M	5310	NUT, RETAINING 248261 (06481)	EA	1								14 - 15	1A1A3MP1H1 5H1		
X2 H A753M	5340-722-5842	SPACER, SLEEVE NAS430D3-12 (80205)	EA	1								14 - 14	1A1A3MP1H1 5H1		
P H A753AM	5910-458-4519	CAPACITOR, FIXED, ELECTROLYTIC M39003-01-2502 (81349)	EA	1								13 - 17	1A1A3C1		
X2 H A754	6625	COVER, CARD CAGE 245242 (06481)	EA	1								13 - 1	1A1A3MP2		
X2 H S	5305	SCREW, MACHINE NAS1191C04P4L (80205)	EA	6								13 - 2	1A1A3MP2H6		
	70	STANDOFF, ROUND J7895S0440 (06546)	EA	6				REF	REF	REF	REF	REF	REF	13 - 3	1A1A3MP2H6
	5310-595-6211	WASHER, FLAT MS15795-803 (96906)	EA	6										13 - 4	1A1A3MP2H6
X H A758	5340	GROMMET, RUBBLR 2334 (91265)	EA	1										13 - 26	1A1A3H1
X2 H A759M	5310-934-9743	NUT, PLAIN, HEXAGON MS35649-244 (96906)	EA	4										13 - 10	1A1A3H2
A H A760M	6625	PLATE, CONNECTOR 245212-7 (06481)	EA	1										13 - 5	1A1A3A31
X2 H A761M	5340	RUSHING 245215-99 (06481)	EA	13										13 - 9	1A1A3A31H1 3
X2 H A762M	5305-054-5651	SCREW, MACHINE MS51957-17 (96506)	EA	13										13 - 6	1A1A3A31H1 3
X2 H A763M	5310	WASHER, FLAT NAS620C4 (80205)	EA	13										13 - 8	1A1A3A31H1 3
X2 H A764M	5310-933-8118	WASHER, LOCK MS35338-135 (96906)	EA	13										13 - 7	1A1A3A31H1 3
X2 H A765M	6150	BUS BAR B5091-1-30 (29593)	EA	2										15 - 32	1A1A3A31W5
X2 H A765AM	6150	BUS BAR B5091-1-30 (29593)	EA	REF										15 - 33	1A1A3A31W6
X2 H A766M	6150	BUS BAR B5091-2-2 (29593)	EA	1										15 - 29	1A1A3A31W2
X2 H A767M	6150	BUS BAR B5091-2-3 (29593)	EA	2										15 - 30	1A1A3A31W3
X2 H A768M	6150	BUS BAR B5091-2-3 (29593)	EA	REF										15 - 31	1A1A3A31W4
P H A769M	5940	CLIP, ELECTRICAL 67042-5 (00779)	EA	488				REF	REF	REF	REF	REF	REF	15 - 18	1A1A3A31F3 -490
P H A770M	5935-482-0370	CONNECTOR, RECEPTACLE, ELECTRICAL 903174-5 (06481)	EA	1				*	2	2	19	10		15 - 14	1A1A3A31J1
P H A771M	5935	CONNECTOR, RECEPTACLE, ELECTRICAL 903174-6 (06481)	EA	1				*	2	2	19	10		15 - 15	1A1A3A31J2
P H A772M	5999	CONTACT, ELECTRICAL WP22Y28CU30 (73293)	EA	488				REF	REF	REF	REF	REF	REF	15 - 16	1A1A3A31J1 -2E1-244
P H A773M	5325-818-2217	GROMMET, PLASTIC G51HBNATURAL (05296)	EA	1				REF	REF	REF	REF	REF	REF	15 - 17	1A1A3A31H1
X2 H A774M	6625	PLATE ASSEMBLY, CONNECTOR 245213 (06481)	EA	1										15 - 19	1A1A3A31A1

SECTION II. REPAIR PARTS FOR DIRECT SUPPORT, GENERAL SUPPORT, AND DEPOT MAINTENANCE (CONTINUED)

(1) SMR CODE	(2) FEDERAL STOCK NUMBER	(3) DESCRIPTION USABLE ON REFERENCE NUMBER & MFR. CODE	(4) UNIT OF MEAS.	(5) QTY INC IN UNIT	(6) 30-DAY DS MAINT. ALLOWANCE			(7) 30-DAY GS MAINT. ALLOWANCE			(8) 1 YR ALW PER 100 EQUIP CNTGCT	(9) DEPOT MAINT ALW PER 100 EQUIP	(10) ILLUSTRATIONS FIGURE & ITEM NO.	(11) REFERENCE DESIGNATION	
					(a) 1-20	(b) 21-50	(c) 51-100	(a) 1-20	(b) 21-50	(c) 51-100					
P H A775H	5999-471-2566	CONTACT, ELECTRICAL 85979-3 (00779)	EA	120				REF	REF	REF	REF	REF	REF	15 - 21	1A1A3A31A1 E661-3780
P H A776H	5999	CONTACT, ELECTRICAL 86000-3 (00779)	EA	60				REF	REF	REF	REF	REF	REF	15 - 20	1A1A3A31A1 E3781-3840
P H A777H	5970	INSULATOR, BUSHING 85920 (00779)	EA	270				REF	REF	REF	REF	REF	REF	15 - 23	1A1A3A31A1 E121-390
P H A778H	5970-250-8569	INSULATOR, BUSHING 85920-3 (00779)	EA	270				REF	REF	REF	REF	REF	REF	15 - 25	1A1A3A31A1 E391-660
X2 H A779H	5970	INSULATOR, MODIFIED 245213-95 (06481)	EA	30										15 - 24	1A1A3A31A1 E91-120
X2 H A780H	5970	INSULATOR, MODIFIED 245213-96 (06481)	EA	30										15 - 26	1A1A3A31A1 E61-90
X2 H A781H	5970	INSULATOR, MODIFIED 245213-97 (06481)	EA	30										15 - 22	1A1A3A31A1 F31-60
X2 H A782H	5970	INSULATOR, MODIFIED 245213-98 (06481)	EA	30										15 - 27	1A1A3A31A1 E1-30
X2 H A783H	6625	PLATE 245213-99 (06481)	EA	1										15 - 28	1A1A3A31A1 H1
X2 H A784H	5310-808-6248	SPACER, SLEEVE 1551E (88245)	EA	1										15 - 1	1A1A3A31W1
X2 H A785AP	5305-054-6652	SCREW, MACHINE MS51957-28 (96906)	EA	1										15 - 2	1A1A3A31W1 H1
X2 H A786H	5310-773-7624	WASHER, FLAT NAS620C6 (96906)	EA	1										15 - 4	1A1A3A31W1 H1
X2 H A787H	5310-929-6395	WASHER, LOCK MS35338-136 (96906)	EA	1										15 - 3	1A1A3A31W1 H1
X2 H A787AM	5940-283-5280	TERMINAL, LUG MS25036-106 (96906)	EA	1										15 - 5	1A1A3A31E4 89
X2 H A787BP	5305-054-6652	SCREW, MACHINE MS51957-28 (96906)	EA	1										15 - 6	1A1A3A31E4 89H1
X2 H A787CP	5310-773-7624	WASHER, FLAT NAS620C6 (96906)	EA	1										15 - 8	1A1A3A31E4 89H1
X2 H A787EM	5310-929-6395	WASHER, LOCK MS35338-136 (96906)	EA	1										15 - 7	1A1A3A31E4 89H1
X2 H A788H	5940-283-5280	TERMINAL, LUG MS25036-106 (96906)	EA	1										15 - 13	1A1A3A31E1
P H A789H	5970-686-7991	TERMINAL, STUD, SPECIAL 861 (81312)	EA	1				REF	REF	REF	REF	REF	REF	15 - 9	1A1A3A31E2
X2 H A790H	5305-054-6650	SCREW, MACHINE MS51957-26 (96906)	EA	2										15 - 10	1A1A3A31E1 -2H2
X2 H A791H	5310-773-7624	WASHER, FLAT NAS620C6 (83205)	EA	2										15 - 12	1A1A3A31E1 -2H2
X2 H A792H	5310-919-6395	WASHER, LOCK MS35338-136 (96906)	EA	2										15 - 11	1A1A3A31E1 -2H2
X2 H A793	5305-780-8454	SCREW, MACHINE MS24693C7 (96906)	EA	4										13 - 13	1A1A3H3
X2 H A794	5365	SPACER 245097-1 (06481)	EA	4										13 - 14	1A1A3H4
X2 H A795	5365	SPACER 245097-2 (06481)	EA	1										13 - 15	1A1A3H5

SECTION II. REPAIR PARTS FOR DIRECT SUPPORT, GENERAL SUPPORT, AND DEPOT MAINTENANCE (CONTINUED)

(1) SMR CODE	(2) FEDERAL STOCK NUMBER	(3) DESCRIPTION REFERENCE NUMBER USABLE ON CODE	(4) UNIT OF MEAS.	(5) QTY INC IN UNIT	(6) 30-DAY DS MAINT. ALLOWANCE			(7) 30-DAY GS MAINT. ALLOWANCE			(8) 1 YR ALW PER 100 EQUIP CATCY	(9) DEPOT MAINT ALW PER 100 EQUIP	(10) ILLUSTRATIONS FIGURE & ITEM NO.	(11) REFERENCE DESIGNATION
					(a) 1-20	(b) 21-50	(c) 51-100	(a) 1-20	(b) 21-50	(c) 51-100				
X2 H A796	5365	WASHER, FLAT NAS620C2 (80205)	EA	2								13 - 16	1A1A3H6	
X2 H A796A	5940	TERMINAL, STUD 1471A11-2 (89245)	EA	1								13 - 18	1A1A3E2	
X2 H A796B	5305-054-5631	SCREW, MACHINE MS5195-47 (96906)	EA	4								13 - 19	1A1A3E2H1	
X2 H A796C	5310-043-4708	WASHER, FLAT NAS620C2 (80205)	EA	1								13 - 21	1A1A3E2H1	
X2 H A796E	5310-928-2690	WASHER, LOCK MS35338-134 (96906)	EA	1								13 - 20	1A1A3E2H1	
X2 H A796FM	5940	TERMINAL, STUD 1471A11-2 (89245)	EA	1								13 - 22	1A1A3E3	
X2 H A796G	5305-054-5637	SCREW, MACHINE MS5195-3 (96906)	EA	1								13 - 23	1A1A3E3H1	
X2 H A796H	5310-043-4708	WASHER, FLAT NAS620C2 (80205)	EA	1								13 - 25	1A1A3E3H1	
X2 H A796I	5310-928-2690	WASHER, LOCK MS35338-134 (96906)	EA	1								13 - 24	1A1A3E3H1	
X2 H A797	5310-782-1349	WASHER, FLAT MS15795-804 (96906)	EA	4								13 - 12	1A1A3H7	
X2 H A798	5310-933-8118	WASHER, LOCK MS35338-135 (96906)	EA	4								13 - 11	1A1A3H8	
X2 H A799	6625	CAGE ASSEMBLY, CIRCUIT CARD 245215-8 (06481)	EA	1								9 - 272	1A1A4	
X2 H A800	6625	CAGE, CIRCUIT CARD 245214 (06481)	EA	1								10 - 18	1A1A4MP1	
X2 H A801	6625	ANGLE, CARD 245263 (06481)	EA	1								11 - 32	1A1A4MP1H1	
X2 H A802	6625	GUIDE, PRINTED, CIRCUIT BOARD 35-7B2-3-3 (07387)	EA	60								11 - 30	1A1A4MP1H	
X2 H A803	5320-119-6754	RIVET, SOLID MS20470AD2-3 (96906)	EA	120								11 - 31	1A1A4MP1H2 H120	
X2 H A804	5340	HINGE, CARD CAGE 245251 (06481)	EA	2								11 - 26	1A1A4MP1H3	
X2 H A805	5305-054-6672	SCREW, MACHINE MS5195-47 (96906)	EA	4								11 - 27	1A1A4MP1H3 H4	
X2 H A806	5310-069-5291	WASHER, FLAT NAS620C8 (80205)	EA	4								11 - 29	1A1A4MP1H3 H4	
X2 H A807M	5310-933-8119	WASHER, LOCK MS35338-137 (96906)	EA	4								11 - 28	1A1A4MP1H3 H4	
X2 H A808	5315-845-9890	PIN, SPRING MS16562-199 (96906)	EA	3								11 - 16	1A1A4MP1H4	
X2 H A809	5315-702-9651	PIN, STRAIGHT, HEADLESS MS16555-618 (96906)	EA	4								11 - 17	1A1A4MP1H5	
X2 H A810	6625	PLATE, FRONT 245250 (06481)	EA	1								11 - 1	1A1A4MP1H6	
X2 H A811AM	5305	SCREW, MACHINE NAS1191C08P6L (80205)	EA	4								11 - 2	1A1A4MP1H6 H4	
X2 H A812	5310-069-5291	WASHER, FLAT NAS620C8 (80205)	EA	4								11 - 3	1A1A4MP1H6 H4	

SECTION II. REPAIR PARTS FOR DIRECT SUPPORT, GENERAL SUPPORT, AND DEPOT MAINTENANCE (CONTINUED)

(1) CMR CODE	(2) FEDERAL STOCK NUMBER	(3) DESCRIPTION USABLE ON CODE	(4) UNIT OF MEAS.	(5) QTY INC IN UNIT	(6) 30-DAY GS MAINT. ALLOWANCE			(7) 30-DAY GS MAIN. ALLOWANCE			(8) 1 YR ALW PER 100 EQUIP CNTG	(9) DEPOT MAINT ALW PER 100 EQUIP	(10) ILLUSTRATIONS FIGURE & ITEM NO	(11) REFERENCE DESIGNATION
					(a) 1-20	(b) 21-50	(c) 51-100	(a) 1-20	(b) 21-50	(c) 51-100				
X2 H A813	6625	PLATE, REAR 245252 (06481)	EA	1								11 - 18	1A1A4MP1H7	
X2 H A814AM	5305	SCREW, MACHINE NAS1191C08P6L (80205)	EA	4								11 - 19	1A1A4MP1H7 H4	
X2 H A815M	5310-069-5291	WASHER, FLAT NAS620C8 (80205)	EA	4								11 - 20	1A1A4MP1H7 H4	
X2 H A816	6625	RETAINER, CARD 245241 (06481)	EA	1								11 - 21	1A1A4MP1H8	
X2 H A817	5305	SCREW, CAPTIVE D7900-10B4 (08524)	EA	2								11 - 4	1A1A4MP1H9	
X2 H A818	6625	SUPPORT, FRONT 245257 (06481)	EA	1								11 - 5	1A1A4MP1H1 0	
X2 H A819	5305-054-6668	SCREW, MACHINE MS51957-43 (96906)	EA	2								11 - 6	1A1A4MP1H1 OH2	
X2 H A820	5310-069-5291	WASHER, FLAT NAS620C8 (80205)	EA	2								11 - 7	1A1A4MP1H1 OH2	
X2 H A821M	5310-933-8119	WASHER, LOCK MS35338-137 (96906)	EA	2								11 - 8	1A1A4MP1H1 OH2	
X2 H A822	6625	SUPPORT, GUIDE 75868-1010-2 (07387)	EA	2								11 - 33	1A1A4MP1H1 1	
X2 H A823	6625	SUPPORT, GUIDE 75868-1009 (07387)	EA	1								11 - 34	1A1A4MP1H1 2	
X2 H A824	6625	SUPPORT, REAR 245261 (96906)	EA	2								11 - 22	1A1A4MP1H1 3	
X2 H A825	5305-054-6674	SCREW, MACHINE MS51957-49 (96906)	EA	2								11 - 23	1A1A4MP1H1 3H2	
X2 H A826	5310-069-5291	WASHER, FLAT NAS620C8 (80205)	EA	2								11 - 24	1A1A4MP1H1 3H2	
X2 H A827M	5310-933-8119	WASHER, LOCK MS35338-137 (96906)	EA	2								11 - 25	1A1A4MP1H1 3H2	
X2 H A828	6625	SUPPORT, RETAINER 248262 (06481)	EA	1								11 - 10	1A1A4MP1H1 4	
X2 H A829	6305-054-5648	SCREW, MACHINE MS51957-14 (96906)	EA	2								11 - 11	1A1A4MP1H1 4H2	
X2 H A830	5310	WASHER, FLAT NAS620C4 (80205)	EA	2								11 - 13	1A1A4MP1H1 4H2	
X2 H A831	5310-933-8118	WASHER, LOCK MS35338-135 (96906)	EA	2								11 - 12	1A1A4MP1H1 4H2	
X2 H A832	5305-838-3552	THUMBSCREW 4045 (00141)	EA	1								11 - 9	1A1A4MP1H1 5	
X2 H A833	5310	NUT, RETAINING 248261 (06481)	EA	1								11 - 15	1A1A4MP1H1 5H1	
X2 H A834	5340-722-5842	SPACER, SLEEVE NAS43003-12 (80205)	EA	1								11 - 14	1A1A4MP1H1 5H1	
X2 H A835	6625	COVER, CARD CAGE 245242 (06481)	EA	1								10 - 1	1A1A4MP2	
X2 H A836	6305	SCREW, MACHINE NAS1191C04P4L (80205)	EA	6								10 - 2	1A1A4MP2H6	
P H A837	5970	STANDOFF, ROUND 9789SS0440 (06540)	EA	6				REF	REF	REF	REF	REF	10 - 3	1A1A4MP2H6

SECTION II. REPAIR PARTS FOR DIRECT SUPPORT, GENERAL SUPPORT, AND DEPOT MAINTENANCE (CONTINUED)

(1) SMR CODE	(2) FEDERAL STOCK NUMBER	(3) DESCRIPTION USABLE ON REFERENCE NUMBER & MFR. CODE	(4) UNIT OF MEAS.	(5) QTY INC IN UNIT	(6) 30-DAY DS MAINT. ALLOWANCE			(7) 30-DAY GS MAINT. ALLOWANCE			(8) 1 YR ALW PER 100 EQUIP CNTGCV	(9) DEPOT MAINT ALW PER 100 EQUIP	(10) ILLUSTRATIONS FIGURE & ITEM NO.	(11) REFERENCE DESIGNATION	
					(a) 1-20	(b) 21-50	(c) 51-100	(a) 1-20	(b) 21-50	(c) 51-100					
X2 H A838M	5310-595-6211	WASHER, FLAT MS15795-803 (96906)	EA	6								10 - 4	1A1A4MP2H6		
X2 H A839	5340	GROMMET, RUBBER 2334 (91265)	EA	1								10 - 17	1A1A4H1		
X2 H A840M	5310-934-9748	NUT, PLAIN, HEXAGON MS35649-244 (96906)	EA	4								10 - 10	1A1A4H2		
X2 H A841M	6625	PLATE, CONNECTOR 245212-8 (06481)	EA	1								10 - 5	1A1A4A31		
X2 H A842M	5340	BUSHING 245215-99 (06481)	EA	13								10 - 9	1A1A4A31H1 3		
X2 H A843M	5305-054-5651	SCREW, MACHINE MS51957-17 (96906)	EA	13								10 - 6	1A1A4A31H1 3		
X2 H A844M	5310	WASHER, FLAT NAS620C4 (80205)	EA	13								10 - 8	1A1A4A31H1 3		
X2 H A845M	5310-933-8118	WASHER, LOCK MS35338-135 (96906)	EA	13								10 - 7	1A1A4A31H1 3		
X2 H A846M	6150	BUS BAR B5091-1-30 (29593)	EA	2								12 - 29	1A1A4A31W2		
X2 H A846AM	6150	BUS BAR B5091-1-30 (29593)	EA	REF								12 - 32	1A1A4A31W5		
X2 H A846BM	6150	BUS BAR B5091-2-3 (29593)	EA	2								12 - 30	1A1A4A31W3		
X2 H A846CM	6150	BUS BAR B5091-2-3 (29593)	EA	REF								12 - 31	1A1A4A31W4		
P H A847M	5940	CLIP, ELECTRICAL 67042-5 (CJ779)	EA	488				REF	REF	REF	REF	REF	REF	12 - 18	1A1A4A31E3 -490
P H A848M	5935	CONNECTOR, RECEPTACLE, ELECTRICAL 903174-7 (06481)	EA	1				*	2	2	12	5	12 - 14	1A1A4A31J1	
P H A849M	5935	CONNECTOR, RECEPTACLE, ELECTRICAL 903174-8 (06481)	EA	1				*	2	2	12	5	12 - 15	1A1A4A31J2	
P H A850M	5999	CONTACT, ELECTRICAL WP22Y28C030 (73293)	EA	488				REF	REF	REF	REF	REF	REF	12 - 16	1A1A4A31J1 -2E1-244
P H A851M	5325-818-2217	GROMMET, PLASTIC G51HBNATURAL (03296)	EA	1				REF	REF	REF	REF	REF	REF	12 - 17	1A1A4A31H1
X2 H A852M	6625	PLATE ASSEMBLY, CONNECTOR 245213 (06481)	EA	1										12 - 19	1A1A4A31A1
P H A853M	5999-471-2566	CONTACT, ELECTRICAL 85979-3 (00779)	EA	120				REF	REF	REF	REF	REF	REF	12 - 21	1A1A4A31A1 E661-3780
P H A854M	5999	CONTACT, ELECTRICAL 86000-3 (00779)	EA	60				REF	REF	REF	REF	REF	REF	12 - 20	1A1A4A31A1 E3'81-3940
P H A855M	5970	INSULATOR, BUSHING 85920 (00779)	EA	270				REF	REF	REF	REF	REF	REF	12 - 23	1A1A4A31A1 E121-390
P H A856M	5970-250-8569	INSULATOR, BUSHING 85920-3 (00779)	EA	270				REF	REF	REF	REF	REF	REF	12 - 25	1A1A4A31A1 E391-660
X2 H A857M	5970	INSULATOR, MODIFIED 245213-95 (06481)	EA	30										12 - 24	1A1A4A31A1 E91-120
X2 H A858M	5970	INSULATOR, MODIFIED 245213-96 (06481)	EA	30										12 - 26	1A1A4A31A1 E61-90
X2 H A859M	5970	INSULATOR, MODIFIED 245213-97 (06481)	EA	30										12 - 22	1A1A4A31A1 E31-60



SECTION II. REPAIR PARTS FOR DIRECT SUPPORT, GENERAL SUPPORT, AND DEPOT MAINTENANCE (CONTINUED)

(1) SMR CODE	(2) FEDERAL STOCK NUMBER	(3) DESCRIPTION USABLE ON REFERENCE NUMBER & MFR. CODE	(4) UNIT OF MEAS.	(5) QTY INC IN UNIT	(6) 30-DAY OS MAINT. ALLOWANCE			(7) 30-DAY GS MAINT. ALLOWANCE			(8) 1 YR ALW PER 100 EQUIP CENTG	(9) DEPOT MAINT ALW PER 100 EQUIP	(10) ILLUSTRATIONS FIGURE & ITFM NO.	(11) REFERENCE DESIGNATION
					(a) 1-20	(b) 21-50	(c) 51-100	(a) 1-20	(b) 21-50	(c) 51-100				
X2 H A860M	5970	INSULATOR, MODIFIED 245213-98 (06481)	EA	30								12 - 27	1A1A4A31A1 E1-30	
X2 H A861M	6625	PLATE 245213-99 (06481)	EA	1								12 - 28	1A1A4A31A1 H1	
X2 H A862M	5310-808-624	SPACER, SLEEVE 1551E (06481)	EA	1								12 - 1	1A1A4A31W1	
X2 H A863AM	5305-054-6652	SCREW, MACHINE MS51957-28 (96906)	EA	1								12 - 2	1A1A4A31W1 H1	
X2 H A864M	5310-773-762	WASHER, FLAT NAS620C6 (80205)	EA	1								12 - 4	1A1A4A31W1 H1	
X2 H A865M	5310-929-6395	WASHER, LOCK MS35338-136 (96906)	EA	1								12 - 3	1A1A4A31W1 H1	
X2 H A865AM	5940-283-5280	TERMINAL, LUG MS25030-106 (96906)	EA	1								12 - 5	1A1A4A31E4 89	
X2 H A865BM	5305-054-4662	SCREW, MACHINE MS51957-28 (96906)	EA	1								12 - 6	1A1A4A31E4 89H1	
X2 H A865CM	5310-773-7624	WASHER, FLAT NAS620C6 (80205)	EA	1								12 - 8	1A1A4A31E4 89H1	
X2 H A865EM	5210-929-6395	WASHER, LOCK MS35338 (96906)	EA	1								12 - 7	1A1A4A31E4 89H1	
P H A866M	5940-283-528	TERMINAL, LUG MS25036-106 (96906)	EA	1				REF	REF	REF	REF	REF	12 - 13	1A1A4A31E1
P H A867M	5910-686-7991	TERMINAL, STUD, SPECIAL 861 (81312)	EA	1				REF	REF	REF	REF	REF	12 - 9	1A1A4A31E2
X2 H A868M	5305-054-6650	SCREW, MACHINE MS51957-26 (96906)	EA	2									12 - 10	1A1A4A31E1 -2H2
X2 H A869M	5310-773-7624	WASHER, FLAT NAS620C6 (80205)	EA	2									12 - 12	1A1A4A31E1 -2H2
X2 H A870M	5310-929-6595	WASHER, LOCK MS35338-136 (96906)	EA	2									12 - 11	1A1A4A31E1 -2H2
X2 H A871M	5305-780-8454	SCREW, MACHINE MS24693C7 (96906)	EA	4									10 - 13	1A1A4H4
X2 H A872	5365	SPACER 245097-1 (06481)	EA	4									10 - 14	1A1A4H4
X2 H A873	5365	SPACER 245097-2 (06481)	EA	1									10 - 15	1A1A4H5
X2 H A874	5365	SPACER 245097-3 (06481)	EA	1									10 - 16	1A1A4H6
X2 H A875	5310-782-134	WASHER, FLAT MS15795-804 (96906)	EA	4									10 - 12	1A1A4H7
X2 H A876	5310-933-8118	WASHER, LOCK MS35338-135 (96906)	EA	4									10 - 11	1A1A4H8
P H A877A	5910	CAPACITOR, FIXED, PLASTIC DIELECTRIC 902042-218 (06481)	EA	2				*	2	6	19	16	9 -600	1A1C1
P H A878A	5910	CAPACITOR, FIXED, PLASTIC DIELECTRIC 902042-218 (06481)	EA	REF				REF	REF	REF	REF	REF	9 -601	1A1C2
P H A878B	5910-833-6763	CAPACITOR, FIXED, ELECTROLYTIC M39003-01-2505 (81349)	EA	1				2	3	3	33	20	9 -282	1A1C4
P O T A879AP	6625	CIRCUIT CARD ASSEMBLY 245139 (06481)	EA	1				*	2	2	10	4	9 -177	1A1A1A27

SECTION II. REPAIR PARTS FOR DIRECT SUPPORT, GENERAL SUPPORT, AND DEPOT MAINTENANCE (CONTINUED)

(1) SMR CODE	(2) FEDERAL STOCK NUMBER	(3) DESCRIPTION USABLE ON CODE	(4) UNIT OF MEAS.	(5) QTY IN UNIT	(6) 30-DAY DS MAINT. ALLOWANCE			(7) 30-DAY GS MAINT. ALLOWANCE			(8) 1 YR ALW PER 100 EQUIP CATG	(9) DEPOT MAINT ALW PER 100 EQUIP	(10) ILLUSTRATIONS FIGURE & ITEM NO	(11) REFERENCE DESIGNATION
					(a) 1-20	(b) 21-50	(c) 51-100	(a) 1-20	(b) 21-50	(c) 51-100				
					INDEX NO.	REFERENCE NUMBER & MFR. CODE								
X1 A880M	5910-833-6764	CAPACITOR, FIXED, ELECTROLYTIC M39003-01-2529 (81349)	EA	1								16 - 1	1A1A1A27C1	
X1 A880A	5910	CAPACITOR, FIXED, ELECTROLYTIC C989-28 (05397)	EA	3								16 - 4	1A1A1A27C2	
X1 A880B	5910	CAPACITOR, FIXED, ELECTROLYTIC C989-28 (05397)	EA	REF								16 - 5	1A1A1A27C3	
X1 A880C	5910	CAPACITOR, FIXED, ELECTROLYTIC C989-28 (05397)	EA	REF								16 - 6	1A1A1A27C4	
X1 A881M	5935	CONNECTOR, RECEPTACLE, ELECTRICAL 4-86119-5 (00779)	EA	1								16 - 9	1A1A1A27P1	
X1 A882M	6625	EXTRACTOR, CIRCUIT CARD 60-1002 (07387)	EA	1								16 - 11	1A1A1A27MP 1	
X1 A883M	6625	EXTRACTOR, CIRCUIT CARD 60-1002-1 (07387)	EA	1								16 - 10	1A1A1A27MP 2	
X1 A884M	5962	INTEGRATED CIRCUIT 970110-1 (06481)	EA	4								16 - 2	1A1A1A27Z1	
X1 A885M	5962	INTEGRATED CIRCUIT 970110-1 (06481)	EA	REF								16 - 3	1A1A1A27Z2	
X1 A886M	5962	INTEGRATED CIRC IT 970110-1 (06481)	EA	REF								16 - 7	1A1A1A27Z3	
X1 A887M	5962	INTEGRATED CIRCUIT 970110-1 (06481)	EA	REF								16 - 8	1A1A1A27Z4	
X1 A888A	6625	PRINTED WIRING BOARD 245140 (06481)	EA	1								16 - 12	1A1A1A27TB 1	
P C T A889A	6625	CIRCUIT CARD ASSEMBLY 245139 (06481)	CA	1				REF	REF	REF	REF	REF	9 - 260	1A1A4A22
X1 A890M	5910-833-6764	CAPACITOR, FIXED, ELECTROLYTIC M39003-01-2529 (81349)	EA	1								16 - 1	1A1A4A22C1	
X1 A890A	5910	CAPACITOR, FIXED, ELECTROLYTIC C989-28 (05397)	EA	3								16 - 4	1A1A4A22C2	
X1 A890B	5910	CAPACITOR, FIXED, ELECTROLYTIC C989-28 (05397)	EA	REF								16 - 5	1A1A4A22C3	
X1 A890C	5910	CAPACITOR, FIXED, ELECTROLYTIC C989-28 (05397)	EA	REF								16 - 6	1A1A4A22C4	
X1 A891M	5935	CONNECTOR, RECEPTACLE, ELECTRICAL 4-86119-5 (00779)	EA	1								16 - 9	1A1A4A22P1	
X1 A892M	6625	EXTRACTOR, CIRCUIT CARD 60-1002 (07387)	EA	1								16 - 11	1A1A4A22MP 1	
X1 A893M	6625	EXTRACTOR, CIRCUIT CARD 60-1002-1 (07387)	EA	1								16 - 10	1A1A4A22MP 2	
X1 A894M	5962	INTEGRATED CIRCUIT 970110-1 (06481)	EA	4								16 - 2	1A1A4A22Z1	
X1 A895M	5962	INTEGRATED CIRCUIT 970110-1 (06481)	EA	REF								16 - 3	1A1A4A22Z2	
X1 A896M	5962	INTEGRATED CIRCUIT 970110-1 (06481)	EA	REF								16 - 7	1A1A4A22Z3	
X1 A897M	5962	INTEGRATED CIRCUIT 970110-1 (06481)	EA	REF								16 - 8	1A1A4A22Z4	
X1 A898A	6625	PRINTED WIRING BOARD 245140 (06481)	EA	1								16 - 12	1A1A4A22TB 1	

SECTION II. REPAIR PARTS FOR DIRECT SUPPORT, GENERAL SUPPORT, AND DEPOT MAINTENANCE (CONTINUED)

(1) SMR CODE	(2) FEDER STOC NUMBER	(3) DESCRIPTION USABLE ON CODE	(4) UNIT OF MEAS.	(5) QTY INC IN UNIT	(6) 30-DAY DS MAINT. ALLOWANCE			(7) 30-DAY GS MAINT. ALLOWANCE			(8) 1 YR ALW PER 100 EQUIP CHRGY	(9) DEPOT MAINT ALW PER 100 EQUIP	(10) ILLUSTRATIONS FIGURE & ITEM NO.	(11) REFERENCE DESIGNATION
					(a) 1-20	(b) 21-50	(c) 51-100	(a) 1-20	(b) 21-50	(c) 51-100				
					REFERENCE NUMBER & MFR. CODE		USABLE ON CODE							
P O T A899A	6625	CIRCUIT CARD ASSEMBLY 245139 (06481)	EA	1				REF	REF	REF	REF	REF	9 -261	1A1A4A23
X1 A900M	5910-833-6764	CAPACITOR, FIXED, ELECTROLYTIC M39003-01-2529 (81349)	EA	1									16 - 1	1A1A4A23C1
X1 A900A	5910	CAPACITOR, FIXED, ELECTROLYTIC C989-28 (05397)	EA	3									16 - 4	1A1A4A23C2
X1 A900B	5910	CAPACITOR, FIXED, ELECTROLYTIC C989-28 (05397)	EA	REF									16 - 5	1A1A4A23C3
X1 A900C	5910	CAPACITOR, FIXED, ELECTROLYTIC C989-28 (05397)	EA	REF									16 - 6	1A1A4A23C4
X1 A901M	5935	CONNECTOR, RECEPTACLE, ELECTRICAL 4-86119-5 (00779)	EA	1									16 - 9	1A1A4A23P1
X1 A902M	6625	EXTRACTOR, CIRCUIT CARD 60-1002 (07387)	EA	1									16 - 11	1A1A4A23MP 1
X1 A903M	6625	EXTRACTOR, CIRCUIT CARD 60-1002-1 (07387)	EA	1									16 - 10	1A1A4A23MP 2
X1 A904M	5962	INTEGRATED CIRCUIT 970110-1 (06481)	EA	4									16 - 2	1A1A4A23Z1
X1 A905M	5962	INTEGRATED CIRCUIT 970110-1 (06481)	EA	REF									16 - 3	1A1A4A23Z2
X1 A906M	5962	INTEGRATED CIRCUIT 970110-1 (06481)	EA	REF									16 - 7	1A1A4A23Z3
X1 A907M	5962	INTEGRATED CIRCUIT 970110-1 (06481)	EA	REF									16 - 8	1A1A4A23Z4
X1 A908A	6625	PRINTED WIRING BOARD 245140 (06481)	EA	1									16 - 12	1A1A4A23TB 1
P O T A909A	6625	CIRCUIT CARD ASSEMBLY 245139 (06481)	EA	1				REF	REF	REF	REF	REF	9 -262	1A1A4A24
X1 A910M	5910-833-6764	CAPACITOR, FIXED, ELECTROLYTIC M39003-01-2529 (81349)	EA	1									16 - 1	1A1A4A24C1
X1 A910A	5910	CAPACITOR, FIXED, ELECTROLYTIC C989-28 (05397)	EA	3									16 - 4	1A1A4A24C2
X1 A910B	5910	CAPACITOR, FIXED, ELECTROLYTIC C989-28 (05397)	EA	REF									16 - 5	1A1A4A24C3
X1 A910C	5910	CAPACITOR, FIXED, ELECTROLYTIC C989-28 (05397)	EA	REF									16 - 6	1A1A4A24C4
X1 A911M	5935	CONNECTOR, RECEPTACLE, ELECTRICAL 4-96119-5 (00779)	EA	1									16 - 9	1A1A4A24P1
X1 A912M	6625	EXTRACTOR, CIRCUIT CARD 60-1002 (07387)	EA	1									16 - 11	1A1A4A24MP 1
X1 A913M	6625	EXTRACTOR, CIRCUIT CARD 60-1002-1 (07387)	EA	1									16 - 10	1A1A4A24MP 2
X1 A914M	5962	INTEGRATED CIRCUIT 970110-1 (06481)	EA	4									16 - 2	1A1A4A24Z1
X1 A915M	5962	INTEGRATED CIRCUIT 970110-1 (06481)	EA	REF									16 - 3	1A1A4A24Z2
X1 A916M	5962	INTEGRATED CIRCUIT 970110-1 (06481)	EA	REF									16 - 7	1A1A4A24Z3
X1 A917M	5962	INTEGRATED CIRCUIT 970110-1 (06481)	EA	REF									16 - 8	1A1A4A24Z4

SECTION II. REPAIR PARTS FOR DIRECT SUPPORT, GENERAL SUPPORT, AND DEPOT MAINTENANCE (CONTINUED)

(1) SMR CODE INDEX NO.	(2) FEDERAL STOCK NUMBER	(3) DESCRIPTION REFERENCE NUMBER & MFR CODE	(4) UNIT OF MEAS. USABLE ON CODE	(5) QTY INCIN UNIT	(6) 30-DAY DS MAINT. ALLOWANCE			(7) 30-DAY GS MAINT. ALLOWANCE			(8) 1 YR ALW PER 100 EQUIP ENTGTY	(9) DEPOT MAINT ALW PER 100 EQUIP	(10) ILLUSTRATIONS FIGURE & ITEM NO.	(11) REFERENCE DESIGNATION
					(a) 1-20	(b) 21-50	(c) 51-100	(a) 1-20	(b) 21-50	(c) 51-100				
X1 A918A	6625	PRINTED WIRING BOARD 245140 (06481)	EA	1								16 - 12	1A1A4A24TB 1	
P O T A919A	6625	CIRCUIT CARD ASSEMBLY 245142 (06481)	EA	1				*	*	2	13	6	9 - 215	1A1A2A6
X1 A920M	5910-833-6764	CAPACITOR, FIXED, ELECTROLYTIC M39C03-01-2529 (81349)	EA	1									17 - 1	1A1A2A6C1
X1 A921M	5935	CONNECTOR, RECEPTACLE, ELECTRICAL 4-86119-5 (00779)	EA	1									17 - 10	1A1A2A6P1
X1 A922M	6625	EXTRACTOR, CIRCUIT CARD 60-1002 (07387)	EA	1									17 - 12	1A1A2A6MP1
X1 A923M	6625	EXTRACTOR, CIRCUIT CARD 60-1002-1 (07387)	EA	1									17 - 11	1A1A2A6MP2
X1 A924A	5962	INTEGRATED CIRCUIT 970073-1 (06481)	EA	8									17 - 2	1A1A2A6Z1
X1 A925A	5962	INTEGRATED CIRCUIT 970073-1 (06481)	EA	REF									17 - 3	1A1A2A6Z2
X1 A926A	5962	INTEGRATED CIRCUIT 970073-1 (06481)	EA	REF									17 - 4	1A1A2A6Z3
X1 A927A	5962	INTEGRATED CIRCUIT 970073-1 (06481)	EA	REF									17 - 5	1A1A2A6Z4
X1 A927B	5962	INTEGRATED CIRCUIT 970073-1 (06481)	EA	REF									17 - 6	1A1A2A6Z5
X1 A927C	5962	INTEGRATED CIRCUIT 970073-1 (06481)	EA	REF									17 - 7	1A1A2A6Z6
X1 A927E	5962	INTEGRATED CIRCUIT 970073-1 (06481)	EA	REF									17 - 8	1A1A2A6Z7
X1 A927F	5962	INTEGRATED CIRCUIT 970073-1 (06481)	EA	REF									17 - 9	1A1A2A6Z8
X1 A928A	5962	PRINTED WIRING BOARD 245142-99 (06481)	EA	1									17 - 13	1A1A2A6TB1
P C T A929A	5962	CIRCUIT CARD ASSEMBLY 245142 (06481)	EA	1				REF	REF	REF	REF	REF	9 - 235	1A1A2A26
X1 A930M	5910-833-6764	CAPACITOR, FIXED, ELECTROLYTIC M39003-01-2529 (81349)	EA	1									17 - 1	1A1A2A6C1
X1 A931M	5935	CONNECTOR, RECEPTACLE, ELECTRICAL 4-86119-5 (00779)	EA	1									17 - 10	1A1A2A6P1
X1 A932M	6625	EXTRACTOR, CIRCUIT CARD 60-1002 (07387)	EA	1									17 - 12	1A1A2A6MP 1
X1 A933M	6625	EXTRACTOR, CIRCUIT CARD 60-1002-1 (07387)	EA	1									17 - 11	1A1A2A6MP 2
X1 A934A	5962	INTEGRATED CIRCUIT 970073-1 (06481)	EA	8									17 - 2	1A1A2A6Z1
X1 A935A	5962	INTEGRATED CIRCUIT 970073-1 (06481)	EA	REF									17 - 3	1A1A2A6Z2
X1 A936A	5962	INTEGRATED CIRCUIT 970073-1 (06481)	EA	REF									17 - 4	1A1A2A6Z3
X1 A937A	5962	INTEGRATED CIRCUIT 970073-1 (06481)	EA	REF									17 - 5	1A1A2A6Z4
X1 A937B	5962	INTEGRATED CIRCUIT 970073-1 (06481)	EA	REF									17 - 6	1A1A2A6Z5

SECTION II. REPAIR PARTS FOR DIRECT SUPPORT, GENERAL SUPPORT, AND DEPOT MAINTENANCE (CONTINUED)

(1) SMR CODE INDEX NO.	(2) FEDERAL STOCK NUMBER	(3) DESCRIPTION REFERENCE NUMBER & MFR CODE USABLE ON CODE	(4) UNIT OF MEAS.	(5) QTY INC IN UNIT	(6) 30-DAY DS MAINT. ALLOWANCE			(7) 30-DAY GS MAINT. ALLOWANCE			(8) 1 YR ALW PER 100 EQUIP ENTGCTY	(9) DEPOT MAINT ALW PER 100 EQUIP	(10) ILLUSTRATIONS FIGURE & ITEM NO.	(11) REFERENCE DESIGNATION
					(a) 1-20	(b) 21-50	(c) 51-100	(a) 1-20	(b) 21-50	(c) 51-100				
X1 A937C	5962	INTEGRATED CIRCUIT 970073-1 (06481)	EA	REF								17 - 7	1A1A2A26Z6	
X1 A937E	5962	INTEGRATED CIRCUIT 970073-1 (06481)	EA	REF								17 - 8	1A1A2A26Z7	
X1 A937F	5962	INTEGRATED CIRCUIT 970073-1 (06481)	EA	REF								17 - 9	1A1A2A26Z8	
X1 A938A	6625	PRINTED WIRING BOARD 245142-99 (06481)	EA	1								17 - 13	1A1A2A26Z8 1	
P C T A939A	6625	CIRCUIT CARD ASSEMBLY 245142 (06481)	EA	1				REF	REF	REF	REF	9 - 178	1A1A2A28	
X1 A940M	5910-833-6764	CAPACITOR, FIXED, ELECTROLYTIC M39003-01-2529 (81349)	EA	1								17 - 1	1A1A2A26C1	
X1 A941M	5935	CONNECTOR, RECEPTACLE, ELECTRICAL 4-86119-5 (00779)	EA	1								17 - 10	1A1A2A29P1	
X1 A942M	6625	EXTRACTOR, CIRCUIT CARD 60-1002 (07387)	EA	1								17 - 12	1A1A2A28MP 1	
X1 A943M	6625	EXTRACTOR, CIRCUIT CARD 60-1002-1 (07387)	EA	1								17 - 11	1A1A2A28PP 2	
X1 A944M	5962	INTEGRATED CIRCUIT 970073-1 (06481)	EA	8								17 - 2	1A1A2A28Z1	
X1 A945M	5962	INTEGRATED CIRCUIT 970073-1 (06481)	EA	REF								17 - 3	1A1A2A28Z2	
X1 A946M	5962	INTEGRATED CIRCUIT 970073-1 (06481)	EA	REF								17 - 4	1A1A2A28Z3	
X1 A947M	5962	INTEGRATED CIRCUIT 970073-1 (06481)	EA	REF								17 - 5	1A1A2A28Z4	
X1 A948M	5962	INTEGRATED CIRCUIT 970073-1 (06481)	EA	REF								17 - 6	1A1A2A28Z5	
X1 A949M	5962	INTEGRATED CIRCUIT 970073-1 (06481)	EA	REF								17 - 7	1A1A2A28Z6	
X1 A950M	5962	INTEGRATED CIRCUIT 970073-1 (06481)	EA	REF								17 - 8	1A1A2A28Z7	
X1 A951M	5962	INTEGRATED CIRCUIT 970073-1 (06481)	EA	REF								17 - 9	1A1A2A28Z8	
X1 A952M	6625	PRINTED WIRING BOARD 245142-99 (06481)	EA	1								17 - 13	1A1A2A28T8 1	
P O T A953A	6625	CIRCUIT CARD ASSEMBLY 245142 (06481)	EA	1				REF	REF	REF	REF	9 - 210	1A1A2A1	
X1 A954M	5910-833-6764	CAPACITOR, FIXED, ELECTROLYTIC M39C03-01-2529 (81349)	EA	1								17 - 1	1A1A2A1C1	
X1 A955M	5935	CONNECTOR, RECEPTACLE, ELECTRICAL 4-86119-5 (00779)	EA	1								17 - 10	1A1A2A1P1	
X1 A956M	6625	EXTRACTOR, CIRCUIT CARD 60-1002 (07387)	EA	1								17 - 12	1A1A2A1MP1	
X1 A957M	6625	EXTRACTOR, CIRCUIT CARD 60-1002-1 (07387)	EA	1								17 - 11	1A1A2A1MP2	
X1 A958M	5962	INTEGRATED CIRCUIT 970073-1 (06481)	EA	8								17 - 2	1A1A2A1Z1	
X1 A959M	5962	INTEGRATED CIRCUIT 970073-1 (06481)	EA	REF								17 - 3	1A1A2A1Z2	

SECTION II. REPAIR PARTS FOR DIRECT SUPPORT, GENERAL SUPPORT, AND DEPOT MAINTENANCE (CONTINUED)

(1) S&W CODE INDEX NO.	(2) FEDERAL STOCK NUMBER	(3) DESCRIPTION REFERENCE NUMBER & MFR. CODE	(4) UNIT OF MEAS.	(5) QTY INC IN UNIT	(6) 30-DAY GS MAINT. ALLOWANCE			(7) 30-DAY GS MAINT. ALLOWANCE			(8) 1 YR ALW PER 100 EQUIP ENTGTY	(9) DEPOT MAINT ALW PER 100 EQUIP	(10) ILLUSTRATIONS FIGURE & (ITEM NO.)	(11) REFERENCE DESIGNATION
					(a) 1-20	(b) 21-50	(c) 51-100	(a) 1-20	(b) 21-50	(c) 51-100				
X1 A961	5962	INTEGRATED CIRCUIT 970073-1 (06481)	EA	REF								17 - 4	1A1A2A123	
X1 A961M	5962	INTEGRATED CIRCUIT 970073-1 (06481)	EA	REF								17 - 5	1A1A2A124	
X1 A962M	5962	INTEGRATED CIRCUIT 970073-1 (06481)	EA	REF								17 - 6	1A1A2A125	
X1 A963M	5962	INTEGRATED CIRCUIT 970073-1 (06481)	EA	REF								17 - 7	1A1A2A126	
X1 A964M	5962	INTEGRATED CIRCUIT 970073-1 (06481)	EA	REF								17 - 8	1A1A2A127	
X1 A965M	5962	INTEGRATED CIRCUIT 970073-1 (06481)	EA	REF								17 - 9	1A1A2A128	
X1 A966M	6625	PRINTED WIRING BOARD 245142-99 (06481)	EA	1								17 - 13	1A1A2A1T81	
P O T A966A	6625	CIRCUIT CARD ASSEMBLY 245142 (06481)	EA	1				REF	REF	REF	REF	9 - 214	1A1A2A5	
X1 A966B	5910-833-6764	CAPACITOR, FIXED, ELECTROLYTIC M39003-01-2529 (81349)	EA	1								17 - 1	1A1A2A5C1	
X1 A966C	5935	CONNECTOR, RECEPTACLE, ELECTRICAL 4-86119-5 (00779)	EA	1								17 - 10	1A1A2A5P1	
X1 A966E	6625	EXTRACTOR, CIRCUIT CARD 60-1002 (07387)	EA	1								17 - 12	1A1A2A5MP1	
X1 A966F	6625	EXTRACTOR, CIRCUIT CARD 60-1002-1 (07387)	EA	1								17 - 11	1A1A2A5MP2	
X1 A966G	5962	INTEGRATED CIRCUIT 970073-1 (06481)	EA	8								17 - 2	1A1A2A5Z1	
X1 A966H	5962	INTEGRATED CIRCUIT 970073-1 (06481)	EA	REF								17 - 3	1A1A2A5Z2	
X1 A966I	5962	INTEGRATED CIRCUIT 970073-1 (06481)	EA	REF								17 - 4	1A1A2A5Z3	
X1 A966J	5962	INTEGRATED CIRCUIT 970073-1 (06481)	EA	REF								17 - 5	1A1A2A5Z4	
X1 A966K	5962	INTEGRATED CIRCUIT 970073-1 (06481)	EA	REF								17 - 6	1A1A2A5Z5	
X1 A966L	5962	INTEGRATED CIRCUIT 970073-1 (06481)	EA	REF								17 - 7	1A1A2A5Z6	
X1 A966N	5962	INTEGRATED CIRCUIT 970073-1 (06481)	EA	REF								17 - 8	1A1A2A5Z7	
X1 A966P	5962	INTEGRATED CIRCUIT 970073-1 (06481)	EA	REF								17 - 9	1A1A2A5Z8	
X1 A966Q	6625	PRINTED WIRING BOARD 245203-1 (06481)	EA	1								17 - 13	1A1A2A5T81	
P O T A967M	6625	CIRCUIT CARD ASSEMBLY 245203-1 (06481)	EA	1				*	2	2	27	13	9 - 216	1A1A2A7
X1 A968	5910-833-6764	CAPACITOR, FIXED, ELECTROLYTIC M39003-01-2529 (81349)	EA	1								17 - 1	1A1A2A7C1	
X1 A969	5935	CONNECTOR, RECEPTACLE, ELECTRICAL 4-86119-5 (00779)	EA	1								17 - 10	1A1A2A7P1	
X1 A970	6625	EXTRACTOR, CIRCUIT CARD 60-1002 (07387)	EA	1								17 - 12	1A1A2A7MP1	

SECTION II. REPAIR PARTS FOR DIRECT SUPPORT, GENERAL SUPPORT, AND DEPOT MAINTENANCE (CONTINUED)

(1) SMR CODE INDEX NO.	(2) FEDERAL STOCK NUMBER	(3) DESCRIPTION REFERENCE NUMBER & MFR. CODE	(4) UNIT OF MEAS.	(5) QTY INC IN UNIT	(6) 30-DAY GS MAINT. ALLOWANCE			(7) 30-DAY GS MAINT. ALLOWANCE			(8) 1 YR ALSO PER 100 EQUIP CATEGORY	(9) DEPOT MAINT ALSO PER 100 EQUIP	(10) ILLUSTRATION FIGURE & ITEM NO.	(11) REFERENCE DESIGNATION
					(a) 1-20	(b) 21-50	(c) 51-100	(a) 1-20	(b) 21-50	(c) 51-100				
X1 A971	6625	EXTRACTOR, CIRCUIT CARD 60-1002-1 (07387)	EA	1								17 - 11	1A1A2A7MP2	
X1 A972M	5962	INTEGRATED CIRCUIT 970088-1 (06481)	EA	3								17 - 2	1A1A2A7Z1	
X1 A973M	5962	INTEGRATED CIRCUIT 970088-1 (06481)	EA	REF								17 - 3	1A1A2A7Z2	
X1 A974M	5962	INTEGRATED CIRCUIT 970088-1 (06481)	EA	REF								17 - 4	1A1A2A7Z3	
X1 A975M	5962	INTEGRATED CIRCUIT 970088-1 (06481)	EA	REF								17 - 5	1A1A2A7Z4	
X1 A976M	5962	INTEGRATED CIRCUIT 970088-1 (06481)	EA	REF								17 - 6	1A1A2A7Z5	
X1 A977M	5962	INTEGRATED CIRCUIT 970088-1 (06481)	EA	REF								17 - 7	1A1A2A7Z6	
X1 A978M	5962	INTEGRATED CIRCUIT 970088-1 (06481)	EA	REF								17 - 8	1A1A2A7Z7	
X1 A979M	5962	INTEGRATED CIRCUIT 970088-1 (06481)	EA	REF								17 - 9	1A1A2A7Z8	
X1 A980M	6625	PRINTED WIRING BOARD 245203-99 (06481)	EA	1								17 - 13	1A1A2A7TB 1	
P O T A981M	6625	CIRCUIT CARD ASSEMBLY 245203-1 (06481)	EA	1				REF	REF	REF	REF	9 - 217	1A1A2A8	
X1 A982	5910-833-6784	CAPACITOR, FIXED, ELECTROLYTIC M39003-01-2529 (81349)	EA	1								17 - 1	1A1A2A8C1	
X1 A983	5935	CONNECTOR, RECEPTACLE, ELECTRICAL 4-86119-5 (00779)	EA	1								17 - 10	1A1A2A8P1	
X1 A984	6625	EXTRACTOR, CIRCUIT CARD 60-1002 (07387)	EA	1								17 - 12	1A1A2A8MP1	
X1 A985	6625	EXTRACTOR, CIRCUIT CARD 60-1002-1 (07387)	EA	1								17 - 11	1A1A2A8MP2	
X1 A986	5962	INTEGRATED CIRCUIT 970088-1 (06481)	EA	8								17 - 2	1A1A2A8Z1	
X1 A987M	5962	INTEGRATED CIRCUIT 970088-1 (06481)	EA	REF								17 - 3	1A1A2A8Z2	
X1 A988M	5962	INTEGRATED CIRCUIT 970088-1 (06481)	EA	REF								17 - 4	1A1A2A8Z3	
X1 A989M	5962	INTEGRATED CIRCUIT 970088-1 (06481)	EA	REF								17 - 5	1A1A2A8Z4	
X1 A990M	5962	INTEGRATED CIRCUIT 970088-1 (06481)	EA	REF								17 - 6	1A1A2A8Z5	
X1 A991M	5962	INTEGRATED CIRCUIT 970088-1 (06481)	EA	REF								17 - 7	1A1A2A8Z6	
X1 A992M	5962	INTEGRATED CIRCUIT 970088-1 (06481)	EA	REF								17 - 8	1A1A2A8Z7	
X1 A993M	5962	INTEGRATED CIRCUIT 970088-1 (06481)	EA	REF								17 - 9	1A1A2A8Z8	
X1 A994	6625	PRINTED WIRING BOARD 245203-99 (06481)	EA	1								17 - 13	1A1A2A8TB1	
P O T A995M	6625	CIRCUIT CARD ASSEMBLY 245203-1 (06481)	EA	1				REF	REF	REF	REF	9 - 218	1A1A2A9	

SECTION II. REPAIR PARTS FOR DIRECT SUPPORT, GENERAL SUPPORT, AND DEPOT MAINTENANCE (CONTINUED)

(1) SMR CODE	(2) FEDERAL STOCK NUMBER	(3) DESCRIPTION USABLE ON CODE	(4) UNIT OF MEAS.	(5) QTY INC IN UNIT	(6) 30-DAY DS MAINT. ALLOWANCE			(7) 30-DAY GS MAINT. ALLOWANCE			(8) 1 YR ALW PER 100 EQUIP CATEG	(9) DEPOT WAIN) ALW PER 100 EQUIP	(10) ILLUSTRATIONS FIGURE & ITEM NO.	(11) REFERENCE DESIGNATION
					(a)	(b)	(c)	(a)	(b)	(c)				
					1-20	21-50	51-100	1-20	21-50	51-100				
X1 A996	5910-833-6764	CAPACITOR, FIXED, ELECTROLYTIC M39003-01-2529 (81349)	EA	1								17 - 1	1A1A2A9C1	
X1 A997	5935	CONNECTOR, RECEPTACLE, ELECTRICAL 4-86119-5 (00779)	EA	1								17 - 10	1A1A2A9P1	
X1 A998	6625	EXTRACTOR, CIRCUIT CARD 60-1002 (07387)	EA	1								17 - 12	1A1A2A9MP1	
X1 A999	6625	EXTRACTOR, CIRCUIT CARD 60-1002-1 (07387)	EA	1								17 - 11	1A1A2A9MP2	
X1 8001	5962	INTEGRATED CIRCUIT 970088-1 (06481)	EA	8								17 - 2	1A1A2A9Z1	
X1 8002M	5962	INTEGRATED CIRCUIT 970088-1 (06481)	EA	REF								17 - 3	1A1A2A9Z2	
X1 8003M	5962	INTEGRATED CIRCUIT 970088-1 (06481)	EA	REF								17 - 4	1A1A2A9Z3	
X1 8004M	5962	INTEGRATED CIRCUIT 970088-1 (06481)	EA	REF								17 - 5	1A1A2A9Z4	
X1 8005M	5962	INTEGRATED CIRCUIT 970088-1 (06481)	EA	REF								17 - 6	1A1A2A9Z5	
X1 8006M	5962	INTEGRATED CIRCUIT 970088-1 (06481)	EA	REF								17 - 7	1A1A2A9Z6	
X1 8007M	5962	INTEGRATED CIRCUIT 970088-1 (06481)	EA	REF								17 - 8	1A1A2A9Z7	
X1 8008M	5962	INTEGRATED CIRCUIT 970088-1 (06481)	EA	REF								17 - 9	1A1A2A9Z8	
X1 8009	6625	PRINTED WIRING BOARD 245203-99 (06481)	EA	1								17 - 13	1A1A2A9T81	
P O T 8010M	6625	CIRCUIT CARD ASSEMBLY 245203-1 (06481)	EA	1				REF	REF	REF	REF	9 - 222	1A1A2A13	
X1 8011	5910-833-6764	CAPACITGR, FIXED, ELECTROLYTIC M39003-01-2529 (81349)	EA	1								17 - 1	1A1A2A13C1	
X1 8012	5935	CONNECTOR, RECEPTACLE, ELECTRICAL 4-86119-5 (00779)	EA	1								17 - 10	1A1A2A13P1	
X1 8013	6625	EXTRACTOR, CIRCUIT CARD 60-1002 (07387)	EA	1								17 - 12	1A1A2A13MP 1	
X1 8014	6625	EXTRACTOR, CIRCUIT CARD 60-1002-1 (07387)	EA	1								17 - 11	1A1A2A13MP 2	
X1 8015	5962	INTEGRATED CIRCUIT 970088-1 (06481)	EA	8								17 - 2	1A1A2A13Z1	
X1 8016M	5962	INTEGRATED CIRCUIT 970088-1 (06481)	EA	REF								17 - 3	1A1A2A13Z2	
X1 8017M	5962	INTEGRATED CIRCUIT 970088-1 (06481)	EA	REF								17 - 4	1A1A2A13Z3	
X1 8018M	5962	INTEGRATED CIRCUIT 970088-1 (06481)	EA	REF								17 - 5	1A1A2A13Z4	
X1 8019M	5962	INTEGRATED CIRCUIT 970088-1 (06481)	EA	REF								17 - 6	1A1A2A13Z5	
X1 8020M	5962	INTEGRATED CIRCUIT 970088-1 (06481)	EA	REF								17 - 7	1A1A2A13Z6	
X1 8021M	5962	INTEGRATED CIRCUIT 970088-1 (06481)	EA	REF								17 - 8	1A1A2A13Z7	



SECTION II. REPAIR PARTS FOR DIRECT SUPPORT, GENERAL SUPPORT, AND DEPOT MAINTENANCE (CONTINUED)

(1) SMR CODE INDEX NO	(2) FEDERAL STOCK NUMBER	(3) DESCRIPTION USABLE ON CODE REFERENCE NUMBER & MFR CODE	(4) UNIT OF MEAS.	(5) QTY INC IN UNIT	(6) 30-DAY DS MAINT. ALLOWANCE			(7) 30-DAY GS MAINT. ALLOWANCE			(8) 1 YR ALW PER 100 EQUIP CNTGTY	(9) DEPOT MAINT ALW PER 100 EQUIP	(10) ILLUSTRATIONS FIGURE & ITEM NO.	(11) REFERENCE DESIGNATION
					(a) 1-20	(b) 21-50	(c) 51-100	(a) 1-20	(b) 21-50	(c) 51-100				
X1 8022M	5962	INTEGRATED CIRCUIT 970088-1 (06481)	EA	REF								17 - 9	1A1A2A13Z8	
X1 8023	6625	PRINTED WIRING BOARD 245203-99 (06481)	EA	1								17 - 13	1A1A2A13TB 1	
J C T 8024M	6625	CIRCUIT CARD ASSEMBLY 245203-1 (06481)	EA	1				REF	REF	REF	REF	REF	9 -252	1A1A4A13
X1 3025	5910-833-6764	CAPACITOR, FIXED, ELECTROLYTIC M39003-01-2529 (81349)	EA	1									17 - 1	1A1A4A13C1
X1 8026	5935	CONNECTOR, RECEPTACLE, ELECTRICAL 4-86119-5 (00779)	EA	1									17 - 10	1A1A4A13P1
X1 8027	6625	EXTRACTOR, CIRCUIT CARD 60-1002 (07387)	EA	1									17 - 12	1A1A4A13MP 1
X1 8028	6625	EXTRACTOR, CIRCUIT CARD 60-1002-1 (07387)	EA	1									17 - 11	1A1A4A13MP 2
X1 8029	5962	INTEGRATED CIRCUIT 970088-1 (06481)	EA	8									17 - 2	1A1A4A13Z1
X1 8030M	5962	INTEGRATED CIRCUIT 970088-1 (06481)	EA	REF									17 - 3	1A1A4A13Z2
X1 8031M	5962	INTEGRATED CIRCUIT 970088-1 (06481)	EA	REF									17 - 4	1A1A4A13Z3
X1 8032M	5962	INTEGRATED CIRCUIT 970088-1 (06481)	EA	REF									17 - 5	1A1A4A13Z4
X1 8033M	5962	INTEGRATED CIRCUIT 970088-1 (06481)	EA	REF									17 - 6	1A1A4A13Z5
Y1 E034M	5962	INTEGRATED CIRCUIT 970088-1 (06481)	EA	REF									17 - 7	1A1A4A13Z6
X1 8035M	5962	INTEGRATED CIRCUIT 970088-1 (06481)	EA	REF									17 - 8	1A1A4A13Z7
X1 8036M	5962	INTEGRATED CIRCUIT 970088-1 (06481)	EA	REF									17 - 9	1A1A4A13Z8
X1 8037	6625	PRINTED WIRING BOARD 245203-99 (06481)	EA	1									17 - 13	1A1A4A13TB 1
J C T 8038M	6625	CIRCUIT CARD ASSEMBLY 245203-1 (06481)	EA	1				REF	REF	REF	REF	REF	9 -253	1A1A4A14
X1 8039	5910-833-6764	CAPACITOR, FIXED, ELECTROLYTIC M39003-01-2529 (81349)	EA	1									17 - 1	1A1A4A14C1
X1 8040	5935	CONNECTOR, RECEPTACLE, ELECTRICAL 4-86119-5 (00779)	EA	1									17 - 10	1A1A4A14P1
X1 8041	6625	EXTRACTOR, CIRCUIT CARD 60-1002 (07387)	EA	1									17 - 12	1A1A4A14MP 1
X1 8042	6625	EXTRACTOR, CIRCUIT CARD 60-1002-1 (07387)	EA	1									17 - 11	1A1A4A14MP 2
X1 8043	5962	INTEGRATED CIRCUIT 970088-1 (06481)	EA	8									17 - 2	1A1A4A14Z1
X1 8044M	5962	INTEGRATED CIRCUIT 970088-1 (06481)	EA	REF									17 - 3	1A1A4A14Z2
X1 8045M	5962	INTEGRATED CIRCUIT 970088-1 (06481)	EA	REF									17 - 4	1A1A4A14Z3
X1 8046M	5962	INTEGRATED CIRCUIT 970088-1 (06481)	EA	REF									17 - 5	1A1A4A14Z4

SECTION II. REPAIR PARTS FOR DIRECT SUPPORT, GENERAL SUPPORT, AND DEPOT MAINTENANCE (CONTINUED)

(1) SMR CODE INDEX NO.	(2) FEDERAL STOCK NUMBER	(3) DESCRIPTION USABLE ON REFERENCE NUMBER & MFR. CODE CODE	(4) UNIT OF MEAS.	(5) QTY INC IN UNIT	(6) 30-DAY DS MAINT. ALLOWANCE			(7) 30-DAY GS MAINT. ALLOWANCE			(8) 1 YR ALW PER 100 EQUIP CATEGORY	(9) DEPOT MAINT ALW PER 100 EQUIP	(10) ILLUSTRATIONS FIGURE & ITEM NO.	(11) REFERENCE DESIGNATION
					(a) 1-20	(b) 21-50	(c) 51-100	(a) 1-20	(b) 21-50	(c) 51-100				
X1 B047M	5962	INTEGRATED CIRCUIT 970088-1 (06481)	EA	REF								17 - 6	1A1A4A1421	
X1 B048M	5962	INTEGRATED CIRCUIT 970088-1 (06481)	EA	REF								17 - 7	1A1A4A1426	
X1 B049M	5962	INTEGRATED CIRCUIT 970088-1 (06481)	EA	REF								17 - 8	1A1A4A1427	
X1 B050M	5962	INTEGRATED CIRCUIT 970088-1 (06481)	EA	REF								17 - 9	1A1A4A1428	
X1 B051	6625	PRINTED WIRING BOARD 245203-99 (06481)	EA	1								17 - 13	1A1A4A14TB 1	
P O T B052M	6625	CIRCUIT CARD ASSEMBLY 245203-1 (06481)	EA	1				REF	REF	REF	REF	9 -254	1A1A4A15	
X1 B053	5910-833-6764	CAPACITOR, FIXED, ELECTROLYTIC M39003-01-2529 (81349)	EA	1								17 - 1	1A1A4A15C1	
X1 B054	5935	CONNECTOR, RECEPTACLE, ELECTRICAL 4-86119-5 (00779)	EA	1								17 - 10	1A1A4A15P1	
X1 B055	6625	EXTRACTOR, CIRCUIT CARD 60-1002 (07387)	EA	1								17 - 12	1A1A4A15MP 1	
X1 B056	6625	EXTRACTOR, CIRCUIT CARD 60-1002-1 (07387)	EA	1								17 - 11	1A1A4A15MP 2	
X1 B057	5962	INTEGRATED CIRCUIT 970088-1 (06481)	EA	8								17 - 2	1A1A4A15Z1	
X1 B058M	5962	INTEGRATED CIRCUIT 970088-1 (06481)	EA	REF								17 - 3	1A1A4A15Z2	
X1 B059M	5962	INTEGRATED CIRCUIT 970088-1 (06481)	EA	REF								17 - 4	1A1A4A15Z3	
X1 B060M	5962	INTEGRATED CIRCUIT 970088-1 (06481)	EA	REF								17 - 5	1A1A4A15Z4	
X1 B061M	5962	INTEGRATED CIRCUIT 970088-1 (06481)	EA	REF								17 - 6	1A1A4A15Z5	
X1 B062M	5962	INTEGRATED CIRCUIT 970088-1 (06481)	EA	REF								17 - 7	1A1A4A15Z6	
X1 B063M	5962	INTEGRATED CIRCUIT 970088-1 (06481)	EA	REF								17 - 8	1A1A4A15Z7	
X1 B064M	5962	INTEGRATED CIRCUIT 970088-1 (06481)	EA	REF								17 - 9	1A1A4A15Z8	
X1 B065	6625	PRINTED WIRING BOARD 245203-99 (06481)	EA	1								17 - 13	1A1A4A15TB 1	
P O T B065A	6625	CIRCUIT CARD ASSEMBLY 245142 (06481)	EA	1				REF	REF	REF	REF	9 -211	1A1A2A2	
X1 B065B	5910-833-6764	CAPACITOR, FIXED, ELECTROLYTIC M39003-01-2529 (81349)	EA	1								17 - 1	1A1A2A2C1	
X1 B065C	5935	CONNECTOR, RECEPTACLE, ELECTRICAL 4-86119-5 (00779)	EA	1								17 - 10	1A1A2A2P1	
X1 B065E	6625	EXTRACTOR, CIRCUIT CARD 60-1002 (07387)	EA	1								17 - 12	1A1A2A2MP1	
X1 B065F	6625	EXTRACTOR, CIRCUIT CARD 60-1002-1 (07387)	EA	1								17 - 11	1A1A2A2MP2	
X1 B065G	5962	INTEGRATED CIRCUIT 970073-1 (06481)	EA	8								17 - 2	1A1A2A2Z1	

SECTION II. REPAIR PARTS FOR DIRECT SUPPORT, GENERAL SUPPORT, AND DEPOT MAINTENANCE (CONTINUED)

(1) SMR CODE	(2) FEDERAL STOCK NUMBER	(3) DESCRIPTION  REFERENCE NUMBER & MFR. CODE		(4) UNIT OF MEAS	(5) QTY INC IN UNIT	(6) 30-DAY DS MAINT. ALLOWANCE			(7) 30-DAY GS MAINT. ALLOWANCE			(8) 1 YR ALW PER 100 EQUIP CNTG	(9) DEPOT MAINT ALW PER 100 EQUIP	(10) ILLUSTRATIONS FIGURE & ITEM NO	(11) REFERENCE DESIGNATION
						(a)	(b)	(c)	(a)	(b)	(c)				
						1-20	21-50	51-100	1-20	21-50	51-100				
X1 8065H	5962	INTEGRATED CIRCUIT 970073-1 (06481)		EA	REF									17 - 3	1A1A2A2Z2
X1 8065I	5962	INTEGRATED CIRCUIT 970073-1 (06481)		EA	REF									17 - 4	1A1A2A2Z3
X1 8065J	5962	INTEGRATED CIRCUIT 970073-1 (06481)		EA	REF									17 - 5	1A1A2A2Z4
X1 8065K	5962	INTEGRATED CIRCUIT 970073-1 (06481)		EA	REF									17 - 6	1A1A2A2Z5
X1 8065L	5962	INTEGRATED CIRCUIT 970073-1 (06481)		EA	REF									17 - 7	1A1A2A2Z6
X1 8065N	5962	INTEGRATED CIRCUIT 970073-1 (06481)		EA	REF									17 - 8	1A1A2A2Z7
X1 8065P	5962	INTEGRATED CIRCUIT 970073-1 (06481)		EA	REF									17 - 9	1A1A2A2Z8
X1 8065Q	6625	PRINTED WIRING BOARD 245142-99 (06481)		EA	1									17 - 13	1A1A2A2T01
P C T 8066M	6625	CIRCUIT CARD ASSEMBLY 245203-2 (06481)		EA	1				2	2	3	33	19	9 - 152	1A1A1A2
X1 8067	5910-833-6764	CAPACITOR, FIXED, ELECTROLYTIC M39003-01-2529 (81349)		EA	1									17 - 1	1A1A1A2C1
X1 8068	5935	CONNECTOR, RECEPTACLE, ELECTRICAL 4-86119-5 (00779)		EA	1									17 - 10	1A1A1A2P1
X1 8069	6625	EXTRACTOR, CIRCUIT CARD 60-1002 (07387)		EA	1									17 - 12	1A1A1A2MP1
X1 8070	6625	EXTRACTOR, CIRCUIT CARD 60-1002-1 (07387)		EA	1									17 - 11	1A1A1A2MP2
X1 8071M	5962	INTEGRATED CIRCUIT 970071-1 (06481)		EA	3									17 - 2	1A1A1A2Z1
X1 8072M	5962	INTEGRATED CIRCUIT 970071-1 (06481)		EA	REF									17 - 5	1A1A1A2Z4
X1 8073M	5962	INTEGRATED CIRCUIT 970071-1 (06481)		EA	REF									17 - 9	1A1A1A2Z8
X1 8074	5962	INTEGRATED CIRCUIT 970088-1 (06481)		EA	5									17 - 3	1A1A1A2Z2
X1 8075M	5962	INTEGRATED CIRCUIT 970088-1 (06481)		EA	REF									17 - 4	1A1A1A2Z3
X1 8076M	5962	INTEGRATED CIRCUIT 970088-1 (06481)		EA	REF									17 - 6	1A1A1A2Z5
X1 8077M	5962	INTEGRATED CIRCUIT 970088-1 (06481)		EA	REF									17 - 7	1A1A1A2Z6
X1 8078M	5962	INTEGRATED CIRCUIT 970088-1 (06481)		EA	REF									17 - 8	1A1A1A2Z7
X1 8079	6625	PRINTED WIRING BOARD 245203-99 (06481)		EA	1									17 - 13	1A1A1A2T01
P O T 8080M	6625	CIRCUIT CARD ASSEMBLY 245203-2 (06481)		EA	1				REF	REF	REF	REF	REF	9 - 161	1A1A1A11
X1 8081	5910-833-6764	CAPACITOR, FIXED, ELECTROLYTIC M39003-01-2529 (81349)		EA	1									17 - 1	1A1A1A1C1
X1 8082	5935	CONNECTOR, RECEPTACLE, ELECTRICAL 4-86119-5 (00779)		EA	1									17 - 10	1A1A1A1P1

SECTION II. REPAIR PARTS FOR DIRECT SUPPORT, GENERAL SUPPORT, AND DEPOT MAINTENANCE (CONTINUED)

(1) SMR CODE INDEX NO.	(2) FEDERAL STOCK NUMBER	(3) DESCRIPTION USABLE ON CODE	(4) UNIT OF MEAS	(5) QTY INC IN UNIT	(6) 30-DAY DS MAINT. ALLOWANCE			(7) 30-DAY GS MAINT. ALLOWANCE			(8) 1 YR ALW PER 100 EQUIP CNTGCT	(9) DEPOT MAINT ALW PER 100 EQUIP	(10) ILLUSTRATIONS FIGURE & ITEM NO.	(11) REFERENCE DESIGNATION
					(a) 1-20	(b) 21-50	(c) 51-100	(a) 1-20	(b) 21-50	(c) 51-100				
X1 B083	6625	EXTRACTOR, CIRCUIT CARD 60-1002 (07387)	EA	1								17 - 12	1A1A1A11PP 1	
X1 B084	6625	EXTRACTOR, CIRCUIT CARD 60-1002-1 (07387)	EA	1								17 - 11	1A1A1A11PP 2	
X1 B085	5962	INTEGRATED CIRCUIT 970071-1 (06481)	EA	3								17 - 2	1A1A1A11Z1	
X1 B086M	5962	INTEGRATED CIRCUIT 970071-1 (06481)	EA	REF								17 - 5	1A1A1A11Z4	
X1 B087M	5962	INTEGRATED CIRCUIT 970071-1 (06481)	EA	REF								17 - 9	1A1A1A11Z8	
X1 B088	5962	INTEGRATED CIRCUIT 970088-1 (06481)	EA	5								17 - 3	1A1A1A11Z2	
X1 B089M	5962	INTEGRATED CIRCUIT 970088-1 (06481)	EA	REF								17 - 4	1A1A1A11Z3	
X1 B090M	5962	INTEGRATED CIRCUIT 970088-1 (06481)	EA	REF								17 - 6	1A1A1A11Z5	
X1 B091M	5962	INTEGRATED CIRCUIT 970088-1 (06481)	EA	REF								17 - 7	1A1A1A11Z6	
X1 B092M	5962	INTEGRATED CIRCUIT 970088-1 (06481)	EA	REF								17 - 8	1A1A1A11Z7	
X1 B093	6625	PRINTED WIRING BOARD 245203-99 (06481)	EA	1								17 - 13	1A1A1A11TB 1	
P U T B094M	6625	CIRCUIT CARD ASSEMBLY 245203-2 (06481)	EA	1				REF	REF	REF	REF	9 - 212	1A1A2A3	
X1 B095	5910-833-6764	CAPACITOR, FIXED, ELECTROLYTIC M39C03-01-2529 (81349)	EA	1								17 - 1	1A1A2A3C1	
X1 B096	5935	CONNECTOR, RECEPTACLE, ELECTRICAL 4-86119-5 (00779)	EA	1								17 - 10	1A1A2A3P1	
X1 B097	6625	EXTRACTOR, CIRCUIT CARD 60-1002 (07387)	EA	1								17 - 12	1A1A2A3MP1	
X1 B098	6625	EXTRACTOR, CIRCUIT CARD 60-1002-1 (07387)	EA	1								17 - 11	1A1A2A3MP2	
X1 B099	5962	INTEGRATED CIRCUIT 970071-1 (06481)	EA	3								17 - 2	1A1A2A3Z1	
X1 B100M	5962	INTEGRATED CIRCUIT 970071-1 (06481)	EA	REF								17 - 5	1A1A2A3Z4	
X1 B101M	5962	INTEGRATED CIRCUIT 970071-1 (06481)	EA	REF								17 - 9	1A1A2A3Z8	
X1 B102	5962	INTEGRATED CIRCUIT 970088-1 (06481)	EA	5								17 - 3	1A1A2A3Z2	
X1 B103M	5962	INTEGRATED CIRCUIT 970088-1 (06481)	EA	REF								17 - 4	1A1A2A3Z3	
X1 B104M	5962	INTEGRATED CIRCUIT 970088-1 (06481)	EA	REF								17 - 6	1A1A2A3Z5	
X1 B105M	5962	INTEGRATED CIRCUIT 970088-1 (06481)	EA	REF								17 - 7	1A1A2A3Z6	
X1 B106M	5962	INTEGRATED CIRCUIT 970088-1 (06481)	EA	REF								17 - 8	1A1A2A3Z7	
X1 B107	6625	PRINTED WIRING BOARD 245203-99 (06481)	EA	1								17 - 13	1A1A2A3TB1	

SECTION II. REPAIR PARTS FOR DIRECT SUPPORT, GENERAL SUPPORT, AND DEPOT MAINTENANCE (CONTINUED)

(1) SMR CODE INDEX NO.	(2) FEDERAL STOCK NUMBER	(3) DESCRIPTION REFERENCE NUMBER & MFR. CODE	(4) UNIT OF MEAS.	(5) QTY INC IN UNIT	(6) 30-DAY DS MAINT. ALLOWANCE			(7) 30-DAY GS MAINT. ALLOWANCE			(8) 1 YR ALW PER 100 EQUIP QTY	(9) DEPOT MAINT ALW PER 100 EQUIP	(10) ILLUSTRATIONS FIGURE & ITEM NO.	(11) REFERENCE DESIGNATION
					(a) 1-20	(b) 21-50	(c) 51-100	(a) 1-20	(b) 21-50	(c) 51-100				
P O T 8108M	6625	CIRCUIT CARD ASSEMBLY 245203-2 (06481)	EA	1				REF	REF	REF	REF	REF	9 -203	1A1A3A24
X1 8109M	5910-833-6754	CAPACITOR, FIXED, ELECTROLYTIC M39003-01-2529 (81349)	EA	1									17 - 1	1A1A3A24C1
X1 8110	5935	CONNECTOR, RECEPTACLE, ELECTRICAL 4-86119-5 (00779)	EA	1									17 - 10	1A1A3A24P1
X1 8111	6625	EXTRACTOR, CIRCUIT CARD 60-1002 (07387)	EA	1									17 - 12	1A1A3A24MP 1
X1 8112	6625	EXTRACTOR, CIRCUIT CARD 60-1002-1 (07387)	EA	1									17 - 11	1A1A3A24MP 2
X1 8113	5962	INTEGRATED CIRCUIT 970071-1 (06481)	EA	3									17 - 2	1A1A3A24Z1
X1 8114M	5962	INTEGRATED CIRCUIT 970071-1 (06481)	EA	REF									17 - 5	1A1A3A24Z4
X1 8115M	5962	INTEGRATED CIRCUIT 970071-1 (06481)	EA	REF									17 - 9	1A1A3A24Z8
X1 8116	5962	INTEGRATED CIRCUIT 970088-1 (06481)	EA	5									17 - 3	1A1A3A24Z2
X1 8117M	5962	INTEGRATED CIRCUIT 970088-1 (06481)	EA	REF									17 - 4	1A1A3A24Z3
X1 8118M	5962	INTEGRATED CIRCUIT 970088-1 (06481)	EA	REF									17 - 6	1A1A3A24Z5
X1 8119M	5962	INTEGRATED CIRCUIT 970088-1 (06481)	EA	REF									17 - 7	1A1A3A24Z6
X1 8120M	5962	INTEGRATED CIRCUIT 970088-1 (06481)	EA	REF									17 - 8	1A1A3A24Z7
X1 8121	6625	PRINTED WIRING BOARD 245203-99 (06481)	EA	1									17 - 13	1A1A3A24T8 1
P O T 8122M	6625	CIRCUIT CARD ASSEMBLY 245203-2 (06481)	EA	1				REF	REF	REF	REF	REF	9 -204	1A1A3A25
X1 8123	5910-833-6764	CAPACITOR, FIXED, ELECTROLYTIC M39003-01-2529 (81349)	EA	1									17 - 1	1A1A3A25C1
X1 8124	5935	CONNECTOR, RECEPTACLE, ELECTRICAL 4-86119-5 (00779)	EA	1									17 - 10	1A1A3A25P1
X1 8125	6625	EXTRACTOR, CIRCUIT CARD 60-1002 (07387)	EA	1									17 - 12	1A1A3A25MP 1
X1 8126	6625	EXTRACTOR, CIRCUIT CARD 60-1002-1 (07387)	EA	1									17 - 11	1A1A3A25MP 2
X1 8127	5962	INTEGRATED CIRCUIT 970071-1 (06481)	EA	3									17 - 2	1A1A3A25Z1
X1 8128M	5962	INTEGRATED CIRCUIT 970071-1 (06481)	EA	REF									17 - 5	1A1A3A25Z4
X1 8129M	5962	INTEGRATED CIRCUIT 970071-1 (06481)	EA	REF									17 - 9	1A1A3A25Z8
X1 8130	5962	INTEGRATED CIRCUIT 970088-1 (06481)	EA	5									17 - 3	1A1A3A25Z2
X1 8131M	5962	INTEGRATED CIRCUIT 970088-1 (06481)	EA	REF									17 - 4	1A1A3A25Z3
X1 8132M	5962	INTEGRATED CIRCUIT 970088-1 (06481)	EA	REF									17 - 6	1A1A3A25Z5

SECTION II. REPAIR PARTS FOR DIRECT SUPPORT, GENERAL SUPPORT, AND DEPOT MAINTENANCE (CONTINUED)

(1) SMR CODE INDEX NO.	(2) FEDERAL STOCK NUMBER	(3) DESCRIPTION USABLE ON CODE		(4) UNIT OF MEAS	(5) QTY INC IN UNIT	(6) 30-DAY GS MAINT ALLOWANCE			(7) 30 DAY GS MAINT ALLOWANCE			(8) 1 YR ALW PER 100 EQUIP CNTGCV	(9) DEPOT MAINT ALW PER 100 EQUIP	(10) ILLUSTRATIONS FIGURE & ITEM NO	(11) REFERENCE DESIGNATION
						(a) 1-20	(b) 21-50	(c) 51-100	(a) 1-20	(b) 21-50	(c) 51-100				
X1 B133M	5962	INTEGRATED CIRCUIT 970088-1 (06481)		EA	REF									17 - 7	1A1A3A2526
X1 B134M	5962	INTEGRATED CIRCUIT 970088-1 (06481)		EA	REF									17 - 8	1A1A3A2527
X1 B135	6625	PRINTED WIRING BOARD 245203-99 (06481)		EA	1									17 - 13	1A1A3A2528
P O T B136M	6625	CIRCUIT CARD ASSEMBLY 245203-2 (06481)		EA	1				REF	REF	REF	REF	REF	9 - 259	1A1A4A20
X1 B137	5910-833-6764	CAPACITOR, FIXED, ELECTROLYTIC M39003-01-2529 (81349)		EA	1									17 - 1	1A1A4A20C1
X1 B138	5935	CONNECTOR, RECEPTACLE, ELECTRICAL 4-86119-5 (00779)		EA	1									17 - 10	1A1A4A20P1
X1 B139	6625	EXTRACTOR, CIRCUIT CARD 60-1002 (07387)		EA	1									17 - 12	1A1A4A20MP 1
X1 B140	6625	EXTRACTOR, CIRCUIT CARD 60-1002-1 (07387)		EA	1									17 - 11	1A1A4A20MP 2
X1 B141	5962	INTEGRATED CIRCUIT 970071-1 (06481)		EA	3									17 - 2	1A1A4A20Z1
X1 B142M	5962	INTEGRATED CIRCUIT 970071-1 (06481)		EA	REF									17 - 5	1A1A4A20Z4
X1 B143M	5962	INTEGRATED CIRCUIT 970071-1 (06481)		EA	REF									17 - 9	1A1A4A20Z8
X1 B144	5962	INTEGRATED CIRCUIT 970088-1 (06481)		EA	5									17 - 3	1A1A4A20Z2
X1 B145M	5962	INTEGRATED CIRCUIT 970088-1 (06481)		EA	REF									17 - 4	1A1A4A20Z3
X1 B146M	5962	INTEGRATED CIRCUIT 970088-1 (06481)		EA	REF									17 - 6	1A1A4A20Z5
X1 B147M	5962	INTEGRATED CIRCUIT 970088-1 (06481)		EA	REF									17 - 7	1A1A4A20Z6
X1 B148M	5962	INTEGRATED CIRCUIT 970088-1 (06481)		EA	REF									17 - 8	1A1A4A20Z7
X1 B149	6625	PRINTED WIRING BOARD 245203-99 (06481)		EA	1									17 - 13	1A1A4A20T6 1
P O T B150M	6625	CIRCUIT CARD ASSEMBLY 245203-3 (06481)		EA	1				2	3	6	53	34	9 - 151	1A1A1A1
X1 B151	5910-833-6764	CAPACITOR, FIXED, ELECTROLYTIC M39003-01-2529 (81349)		EA	1									17 - 1	1A1A1A1C1
X1 B152	5935	CONNECTOR, RECEPTACLE, ELECTRICAL 4-86119-5 (00779)		EA	1									17 - 10	1A1A1A1P1
X1 B153	6625	EXTRACTOR, CIRCUIT CARD 60-1002 (07387)		EA	1									17 - 12	1A1A1A1MP1
X1 B154	6625	EXTRACTOR, CIRCUIT CARD 60-1002-1 (07387)		EA	1									17 - 11	1A1A1A1MP2
X1 B155	5962	INTEGRATED CIRCUIT 970071-1 (06481)		EA	2									17 - 2	1A1A1A1Z1
X1 B156M	5962	INTEGRATED CIRCUIT 970071-1 (06481)		EA	REF									17 - 5	1A1A1A1Z4
X1 B157M	5962	INTEGRATED CIRCUIT 970089-1 (06481)		EA	3									17 - 3	1A1A1A1Z2

SECTION II. REPAIR PARTS FOR DIRECT SUPPORT, GENERAL SUPPORT, AND DEPOT MAINTENANCE (CONTINUED)

(1) SMR CODE	(2) FEDERAL STOCK NUMBER	(3) DESCRIPTION  REFERENCE NUMBER & MFR. CODE	(4) UNIT OF MEAS.	(5) QTY INC IN UNIT	(6) 30 DAY DS MAINT. ALLOWANCE			(7) 30-DAY GS MAINT. ALLOWANCE			(8) 1 YR ALW PER 100 EQUIP CNTGTY	(9) DEPOT MAINT ALW PER 100 EQUIP	(10) ILLUSTRATIONS FIGURE & ITEM NO.	(11) REFERENCE DESIGNATION
					(a) 1-20	(b) 21-50	(c) 51-100	(a) 1-20	(b) 21-50	(c) 51-100				
X1 B158M	5962	INTEGRATED CIRCUIT 970089-1 (06481)	EA	REF								17 - 6	1A1A1A125	
X1 B159M	5962	INTEGRATED CIRCUIT 970089-1 (06481)	EA	REF								17 - 8	1A1A1A127	
X1 B160M	5962	INTEGRATED CIRCUIT 970090-1 (06481)	EA	3								17 - 4	1A1A1A123	
X1 B161M	5962	INTEGRATED CIRCUIT 970090-1 (06481)	EA	REF								17 - 7	1A1A1A126	
X1 B162M	5962	INTEGRATED CIRCUIT 970090-1 (06481)	EA	REF								17 - 9	1A1A1A128	
X1 B163	6625	PRINTED WIRING BOARD 245203-99 (06481)	EA	1								17 - 13	1A1A1A1T81	
P E T B164M	6625	CIRCUIT CARD ASSEMBLY 245203-3 (06481)	EA	1				REF	REF	REF	REF	9 - 154	1A1A1A4	
X1 B165	5910-833-6764	CAPACITOR, FIXED, ELECTROLYTIC M39003-01-2529 (81349)	EA	1								17 - 1	1A1A1A4C1	
X1 B166	5935	CONNECTOR, RECEPTACLE, ELECTRICAL 4-86119-5 (00779)	EA	1								17 - 10	1A1A1A4P1	
X1 B167	6625	EXTRACTOR, CIRCUIT CARD 60-1002 (07387)	EA	1								17 - 12	1A1A1A4MP1	
X1 B168	6625	EXTRACTOR, CIRCUIT CARD 60-1002-1 (07387)	EA	1								17 - 11	1A1A1A4MP2	
X1 B169	5962	INTEGRATED CIRCUIT 970071-1 (06481)	EA	2								17 - 2	1A1A1A4Z1	
X1 B170M	5962	INTEGRATED CIRCUIT 970071-1 (06481)	EA	REF								17 - 5	1A1A1A4Z4	
X1 B171	5962	INTEGRATED CIRCUIT 970089-1 (06481)	EA	3								17 - 3	1A1A1A4Z2	
X1 B172M	5962	INTEGRATED CIRCUIT 970089-1 (06481)	EA	REF								17 - 6	1A1A1A4Z5	
X1 B173M	5962	INTEGRATED CIRCUIT 970089-1 (06481)	EA	REF								17 - 8	1A1A1A4Z7	
X1 B174	5962	INTEGRATED CIRCUIT 970090-1 (06481)	EA	3								17 - 4	1A1A1A4Z3	
X1 B175M	5962	INTEGRATED CIRCUIT 970090-1 (06481)	EA	REF								17 - 7	1A1A1A4Z6	
X1 B176M	5962	INTEGRATED CIRCUIT 970090-1 (06481)	EA	REF								17 - 9	1A1A1A4Z8	
X1 B177	6625	PRINTED WIRING BOARD 245203-99 (06481)	EA	1								17 - 13	1A1A1A4T81	
P O T B178M	6625	CIRCUIT CARD ASSEMBLY 245203-3 (06481)	EA	1				REF	REF	REF	REF	9 - 168	1A1A1A18	
X1 B179	5910-833-6764	CAPACITOR, FIXED, ELECTROLYTIC M39003-01-2529 (81349)	EA	1								17 - 1	1A1A1A18C1	
X1 B180	5935	CONNECTOR, RECEPTACLE, ELECTRICAL 4-86119-5 (00779)	EA	1								17 - 10	1A1A1A18P1	
X1 B181	6625	EXTRACTOR, CIRCUIT CARD 60-1002 (07387)	EA	1								17 - 12	1A1A1A18MP 1	
X1 B182	6625	EXTRACTOR, CIRCUIT CARD 60-1002-1 (07387)	EA	1								17 - 11	1A1A1A18MP 2	

SECTION II. REPAIR PARTS FOR DIRECT SUPPORT, GENERAL SUPPORT, AND DEPOT MAINTENANCE (CONTINUED)

(1) SMR CODE	(2) FEDERAL STOCK NUMBER	(3) DESCRIPTION REFERENCE NUMBER & MFR CODE	(4) UNIT OF MEAS USABLE ON CODE	(5) QTY INC IN UNIT	(6) 30-DAY DS MAINT. ALLOWANCE			(7) 30-DAY GS MAINT. ALLOWANCE			(8) 1 YR ALW PER 100 EQUIP CNTGCTY	(9) DEPOT MAINT ALW PER 100 EQUIP	(10) ILLUSTRATIONS FIGURE & ITEM NO.	(11) REFERENCE DESIGNATION
					(a) 1-20	(b) 21-50	(c) 51-100	(a) 1-20	(b) 21-50	(c) 51-100				
X1 8183	5962	INTEGRATED CIRCUIT 970071-1 (06481)	EA	2								17 - 2	1A1A1A1821	
X1 8184M	5962	INTEGRATED CIRCUIT 970071-1 (06481)	EA	REF								17 - 5	1A1A1A1824	
X1 8185	5962	INTEGRATED CIRCUIT 970089-1 (06481)	EA	3								17 - 3	1A1A1A1822	
X1 8186M	5962	INTEGRATED CIRCUIT 970089-1 (06481)	EA	REF								17 - 6	1A1A1A1825	
X1 8187M	5962	INTEGRATED CIRCUIT 970089-1 (06481)	EA	REF								17 - 8	1A1A1A1827	
X1 8188	5962	INTEGRATED CIRCUIT 970090-1 (06481)	EA	3								17 - 4	1A1A1A1823	
X1 8189M	5962	INTEGRATED CIRCUIT 970090-1 (06481)	EA	REF								17 - 7	1A1A1A1826	
X1 8190M	5962	INTEGRATED CIRCUIT 970090-1 (06481)	EA	REF								17 - 9	1A1A1A1828	
X1 8191M	6625	PRINTED WIRING BOARD 245203-99 (06481)	EA	1								17 - 13	1A1A1A1828 1	
P 5 T 8192M	6625	CIRCUIT CARD ASSEMBLY 245203-3 (06481)	EA	1				REF	REF	REF	REF	9 -171	1A1A1A21	
X1 8193	5910-833-6764	CAPACITOR, FIXED, ELECTROLYTIC M39003-01-2529 (81349)	EA	1								17 - 1	1A1A1A21C1	
X1 8194	5935	CONNECTOR, RECEPTACLE, ELECTRICAL 4-86119-5 (00779)	EA	1								17 - 10	1A1A1A21P1	
X1 8195	6625	EXTRACTOR, CIRCUIT CARD 60-1002 (07387)	EA	1								17 - 12	1A1A1A21MP 1	
X1 8196	6625	EXTRACTOR, CIRCUIT CARD 60-1002-1 (07387)	EA	1								17 - 11	1A1A1A21MP 2	
X1 8177	5962	INTEGRATED CIRCUIT 970071-1 (06481)	EA	2								17 - 2	1A1A1A21Z1	
X1 8198M		INTEGRATED CIRCUIT 970071-1 (06481)	EA	REF								17 - 5	1A1A1A21Z4	
X1 8199	5962	INTEGRATED CIRCUIT 970089-1 (06481)	EA	3								17 - 3	1A1A1A21Z2	
X1 8200M	5962	INTEGRATED CIRCUIT 970089-1 (06481)	EA	REF								17 - 6	1A1A1A21Z5	
X1 8201M	5962	INTEGRATED CIRCUIT 970089-1 (06481)	EA	REF								17 - 8	1A1A1A21Z7	
X1 8202	5962	INTEGRATED CIRCUIT 970090-1 (06481)	EA	3								17 - 4	1A1A1A21Z3	
X1 8203M	5962	INTEGRATED CIRCUIT 970090-1 (06481)	EA	REF								17 - 7	1A1A1A21Z6	
X1 8204M	5962	INTEGRATED CIRCUIT 970090-1 (06481)	EA	REF								17 - 9	1A1A1A21Z8	
X1 8205	6625	PRINTED WIRING BOARD 245203-99 (06481)	EA	1								17 - 13	1A1A1A21Z8 1	
P 5 T 8206M	6625	CIRCUIT CARD ASSEMBLY 245203-3 (06481)	EA	1				REF	REF	REF	REF	9 -173	1A1A1A23	
X1 8207	5910-833-6764	CAPACITOR, FIXED, ELECTROLYTIC M39003-01-2529 (81349)	EA	1								17 - 1	1A1A1A23C1	



SECTION II. REPAIR PARTS FOR DIRECT SUPPORT, GENERAL SUPPORT, AND DEPOT MAINTENANCE (CONTINUED)

(1) SMR CODE	(2) FEDERAL STOCK NUMBER	(3) DESCRIPTION  USABLE ON CODE	(4) UNIT OF MEAS.	(5) QTY INC IN UNIT	(6) 30-DAY DS MAINT. ALLOWANCE			(7) 30-DAY GS MAINT ALLOWANCE			(8) 1 YR ALW PER 100 EQUIP ENTGCTY	(9) DEPOT MAINT ALW PER 100 EQUIP	(10) ILLUSTRATIONS FIGURE & ITEM NO	(11) REFERENCE DESIGNATION
					(a) 1-20	(b) 21-50	(c) 51-100	(a) 1-20	(b) 21-50	(c) 51-100				
					INDEX NO	REFERENCE NUMBER & MFR. CODE								
X1 B208	5935	CONNECTOR, RECEPTACLE, ELECTRICAL 4-86119-5 (00779)	EA	1								17 - 10	1A1A1A23P1	
X1 B209	6625	EXTRACTOR, CIRCUIT CARD 60-1002 (07387)	EA	1								17 - 12	1A1A1A23MP 1	
X1 B210	6625	EXTRACTOR, CIRCUIT CARD 60-1002-1 (07387)	EA	1								17 - 11	1A1A1A23MP 2	
X1 B211	5962	INTEGRATED CIRCUIT 970071-1 (06481)	EA	2								17 - 2	1A1A1A23Z1	
X1 B212M	5962	INTEGRATED CIRCUIT 970071-1 (06481)	EA	REF								17 - 5	1A1A1A23Z4	
X1 B213	5962	INTEGRATED CIRCUIT 970089-1 (06481)	EA	3								17 - 3	1A1A1A23Z2	
X1 B214M	5962	INTEGRATED CIRCUIT 970089-1 (06481)	EA	REF								17 - 6	1A1A1A23Z5	
X1 B215M	5962	INTEGRATED CIRCUIT 970089-1 (06481)	EA	REF								17 - 8	1A1A1A23Z7	
X1 B216	5962	INTEGRATED CIRCUIT 970090-1 (06481)	EA	3								17 - 4	1A1A1A23Z3	
X1 B217M	5962	INTEGRATED CIRCUIT 970090-1 (06481)	EA	REF								17 - 7	1A1A1A23Z6	
X1 B218M	5962	INTEGRATED CIRCUIT 970090-1 (06481)	EA	REF								17 - 9	1A1A1A23Z8	
X1 B219	6625	PRINTED WIRING BOARD 245203-99 (06481)	EA	1								17 - 13	1A1A1A23TR 1	
P O T B220M	6625	CIRCUIT CARD ASSEMBLY 245203-3 (06481)	EA	1				REF	REF	REF	REF	9 - 175	1A1A1A25	
X1 B221	5910-833-6764	CAPACITOR, FIXED, ELECTROLYTIC M39003-01-2529 (81349)	EA	1								17 - 1	1A1A1A25C1	
X1 B222	5935	CONNECTOR, RECEPTACLE, ELECTRICAL 4-86119-5 (00779)	EA	1								17 - 10	1A1A1A25P1	
X1 B223	6625	EXTRACTOR, CIRCUIT CARD 60-1002 (07387)	EA	1								17 - 12	1A1A1A25MP 1	
X1 B224	6625	EXTRACTOR, CIRCUIT CARD 60-1002-1 (07387)	EA	1								17 - 11	1A1A1A25MP 2	
X1 B225	5962	INTEGRATED CIRCUIT 970071-1 (06481)	EA	2								17 - 2	1A1A1A25Z1	
X1 B226M	5962	INTEGRATED CIRCUIT 970071-1 (06481)	EA	REF								17 - 5	1A1A1A25Z4	
X1 B227	5962	INTEGRATED CIRCUIT 970089-1 (06481)	EA	3								17 - 3	1A1A1A25Z2	
X1 B228M	5962	INTEGRATED CIRCUIT 970089-1 (06481)	EA	REF								17 - 6	1A1A1A25Z5	
X1 B229M	5962	INTEGRATED CIRCUIT 970089-1 (06481)	EA	REF								17 - 8	1A1A1A25Z7	
X1 B230	5962	INTEGRATED CIRCUIT 970090-1 (06481)	EA	3								17 - 4	1A1A1A25Z3	
X1 B231M	5962	INTEGRATED CIRCUIT 970090-1 (06481)	EA	REF								17 - 7	1A1A1A25Z6	
X1 B232M	5962	INTEGRATED CIRCUIT 970090-1 (06481)	EA	REF								17 - 9	1A1A1A25Z8	

SECTION II. REPAIR PARTS FOR DIRECT SUPPORT, GENERAL SUPPORT, AND DEPOT MAINTENANCE (CONTINUED)

(1) SMR INDEX NO	(2) FEDERAL STOCK NUMBER	(3) DESCRIPTION USABLE ON CODE	(4) UNIT OF MEAS	(5) QTY INC IN UNIT	(6) 30 DAY DS MAINT ALLOWANCE			(7) 30 DAY GS MAINT ALLOWANCE			(8) 1 YR ALW PER 100 EQUIP CNTGCT	(9) DEPOT MAINT ALW PER 100 EQUIP	(10) ILLUSTRATIONS FIGURE & ITEM NO	(11) REFERENCE DESIGNATION
					(a) 120	(b) 2150	(c) 51100	(a) 120	(b) 2150	(c) 51100				
X1 P233	6625	PRINTED WIRING BOARD 245203-94 (064811)	EA	1								17 - 13	1A1A24916	
P O I P234M	6625	CIRCUIT CARD ASSEMBLY 245203-3 (064811)	EA	1				REF	REF	REF	REF	REF	9 - 213	1A1A24917
X1 P235	5910-833-6764	CAPACITOR, FIXED, ELECTROLYTIC M39003-01-2529 (81349)	EA	1									17 - 1	1A1A24918
X1 P236	5935	CONNECTOR, RECEPTACLE, ELECTRICAL 4-86119-5 (00779)	EA	1									17 - 10	1A1A24919
X1 P237	6625	EXTRACTOR, CIRCUIT CARD 60-1002 (07387)	EA	1									17 - 12	1A1A24920
X1 P238	6625	EXTRACTOR, CIRCUIT CARD 60-1002-1 (07387)	EA	1									17 - 11	1A1A24921
X1 P239	5962	INTEGRATED CIRCUIT 970071-1 (064811)	EA	2									17 - 2	1A1A24922
X1 P240M	5962	INTEGRATED CIRCUIT 970071-1 (064811)	EA	REF									17 - 5	1A1A24923
X1 P241	5962	INTEGRATED CIRCUIT 970089-1 (064811)	EA	3									17 - 3	1A1A24924
X1 P242M	5962	INTEGRATED CIRCUIT 970089-1 (064811)	EA	REF									17 - 6	1A1A24925
X1 P243M	5962	INTEGRATED CIRCUIT 970089-1 (064811)	EA	REF									17 - 8	1A1A24926
X1 P244	5962	INTEGRATED CIRCUIT 970090-1 (064811)	EA	3									17 - 4	1A1A24927
X1 P245M	5962	INTEGRATED CIRCUIT 970090-1 (064811)	EA	REF									17 - 7	1A1A24928
X1 P246M	5962	INTEGRATED CIRCUIT 970090-1 (064811)	EA	REF									17 - 9	1A1A24929
X1 P247	6625	PRINTED WIRING BOARD 245203-95 (064811)	EA	3									17 - 13	1A1A24930
P O I P248M	6625	CIRCUIT CARD ASSEMBLY 245203-3 (064811)	EA	1				REF	REF	REF	REF	REF	9 - 213	1A1A24931
X1 P249	5910-833-6764	CAPACITOR, FIXED, ELECTROLYTIC M39003-01-2529 (81349)	EA	1									17 - 1	1A1A24932
X1 P250	5935	CONNECTOR, RECEPTACLE, ELECTRICAL 4-86119-5 (00779)	EA	1									17 - 10	1A1A24933
X1 P251	6625	EXTRACTOR, CIRCUIT CARD 60-1002 (07387)	EA	1									17 - 12	1A1A24934
X1 P252	6625	EXTRACTOR, CIRCUIT CARD 60-1002-1 (07387)	EA	1									17 - 11	1A1A24935
X1 P253	5962	INTEGRATED CIRCUIT 970071-1 (064811)	EA	2									17 - 2	1A1A24936
X1 P254M	5962	INTEGRATED CIRCUIT 970071-1 (064811)	EA	REF									17 - 5	1A1A24937
X1 P255	5962	INTEGRATED CIRCUIT 970089-1 (064811)	EA	3									17 - 3	1A1A24938
X1 P256M	5962	INTEGRATED CIRCUIT 970089-1 (064811)	EA	REF									17 - 6	1A1A24939
X1 P257M	5962	INTEGRATED CIRCUIT 970089-1 (064811)	EA	REF									17 - 8	1A1A24940

SECTION II. REPAIR PARTS FOR DIRECT SUPPORT, GENERAL SUPPORT, AND DEPOT MAINTENANCE (CONTINUED)

(1) SNR CODE	(2) FEDERAL STOCK NUMBER	(3) DESCRIPTION USABLE ON CODE	(4) UNIT OF MEAS.	(5) QTY INC IN UNIT	(6) 30-DAY GS MAINT. ALLOWANCE			(7) 30-DAY GS MAINT. ALLOWANCE			(8) 1 YR ALW PER 100 EQUIP CNTGTY	(9) DEPOT MAINT ALW PER 100 EQUIP	(10) ILLUSTRATIONS FIGURE & ITEM NO.	(11) REFERENCE DESIGNATION
					(a) 1-20	(b) 21-50	(c) 51-100	(a) 1-20	(b) 21-50	(c) 51-100				
X1 B250	5962	INTEGRATED CIRCUIT 970090-1 (06481)	EA	3								17 - 4	1A1A2A14Z3	
X1 B259M	5962	INTEGRATED CIRCUIT 970090-1 (06481)	EA	REF								17 - 7	1A1A2A14Z6	
X1 B260M	5962	INTEGRATED CIRCUIT 970090-1 (06481)	EA	REF								17 - 9	1A1A2A14Z8	
X1 B261	6625	PRINTED WIRING BOARD 245203-99 (06481)	EA	1								17 - 13	1A1A2A14TB 1	
P O T B262M	6625	CIRCUIT CARD ASSEMBLY 245203-3 (06481)	EA	1				REF	REF	REF	REF	9 -225	1A1A2A16	
X1 B263	5910-833-6764	CAPACITOR, FIXED, ELECTROLYTIC M39003-01-2529 (81349)	EA	1								17 - 1	1A1A2A16C1	
X1 B264	5935	CONNECTOR, RECEPTACLE, ELECTRICAL 4-86119-5 (00779)	EA	1								17 - 10	1A1A2A16P1	
X1 B265	6625	EXTRACTOR, CIRCUIT CARD 60-1002 (07387)	EA	1								17 - 12	1A1A2A16MP 1	
X1 B266	6625	EXTRACTOR, CIRCUIT CARD 60-1002-1 (07387)	EA	1								17 - 11	1A1A2A16MP 2	
X1 B267	5962	INTEGRATED CIRCUIT 970071-1 (06481)	EA	2								17 - 2	1A1A2A16Z1	
X1 B268M	5962	INTEGRATED CIRCUIT 970071-1 (06481)	EA	REF								17 - 5	1A1A2A16Z4	
X1 B269	5962	INTEGRATED CIRCUIT 970089-1 (06481)	EA	3								17 - 3	1A1A2A16Z2	
X1 B270M	5962	INTEGRATED CIRCUIT 970089-1 (06481)	EA	REF								17 - 6	1A1A2A16Z5	
X1 B271M	5962	INTEGRATED CIRCUIT 970089-1 (06481)	EA	REF								17 - 8	1A1A2A16Z7	
X1 B272	5962	INTEGRATED CIRCUIT 970090-1 (06481)	EA	3								17 - 4	1A1A2A16Z3	
X1 B273M	5962	INTEGRATED CIRCUIT 970090-1 (06481)	EA	REF								17 - 7	1A1A2A16Z6	
X1 B274M	5962	INTEGRATED CIRCUIT 970090-1 (06481)	EA	REF								17 - 9	1A1A2A16Z8	
X1 B275	6625	PRINTED WIRING BOARD 245203-99 (06481)	EA	1								17 - 13	1A1A2A16TB 1	
P O T B276M	6625	CIRCUIT CARD ASSEMBLY 245203-3 (06481)	EA	1				REF	REF	REF	REF	9 -226	1A1A2A17	
X1 B277	5910-833-6764	CAPACITOR, FIXED, ELECTROLYTIC M39003-01-2529 (81349)	EA	1								17 - 1	1A1A2A17C1	
X1 B278	5935	CONNECTOR, RECEPTACLE, ELECTRICAL 4-86119-5 (00779)	EA	1								17 - 10	1A1A2A17P1	
X1 B279	6625	EXTRACTOR, CIRCUIT CARD 60-1002 (07387)	EA	1								17 - 12	1A1A2A17MP 1	
X1 B280	6625	EXTRACTOR, CIRCUIT CARD 60-1002-1 (07387)	EA	1								17 - 11	1A1A2A17MP 2	
X1 B281	5962	INTEGRATED CIRCUIT 970071-1 (06481)	EA	2								17 - 2	1A1A2A17Z1	
X1 B282M	5962	INTEGRATED CIRCUIT 970071-1 (06481)	EA	REF								17 - 5	1A1A2A17Z4	

SECTION II. REPAIR PARTS FOR DIRECT SUPPORT, GENERAL SUPPORT, AND DEPOT MAINTENANCE (CONTINUED)

(1) SMR CODE	(2) FEDERAL STOCK NUMBER	(3) DESCRIPTION REFERENCE NUMBER & MFR CODE	(4) UNIT OF MEAS	(5) QTY INCIN UNIT	(6) 30 DAY GS MAINT ALLOWANCE			(7) 30 DAY GS MAINT ALLOWANCE			(8) 1 YR ALW PER 100 EQUIP ENTGCTY	(9) DEPOT MAINT ALW PER 100 EQUIP	(10) ILLUSTRATIONS FIGURE & ITEM NO	(11) REFERENCE DESIGNATION
					(a) 1 20	(b) 21 50	(c) 51 100	(a) 1 20	(b) 21 50	(c) 51 100				
					USABLE ON CODE									
X1 E283	5962	INTEGRATED CIRCUIT 970089-1 (06481)	EA	3								17 - 3	1A1A2A1722	
X1 E284M	5962	INTEGRATED CIRCUIT 970089-1 (06481)	EA	REF								17 - 6	1A1A2A1725	
X1 E285M	5962	INTEGRATED CIRCUIT 970089-1 (06481)	EA	REF								7 - 8	1A1A2A1777	
X1 E286	5962	INTEGRATED CIRCUIT 970090-1 (06481)	EA	3								17 - 4	1A1A2A1723	
X1 E287M	5962	INTEGRATED CIRCUIT 970090-1 (06481)	EA	REF								17 - 7	1A1A2A1726	
X1 E288M	5962	INTEGRATED CIRCUIT 970090-1 (06481)	EA	REF								17 - 9	1A1A2A1728	
X1 E289	6625	PRINTED WIRING BOARD 245203-99 (06481)	EA	1								17 - 13	1A1A2A1818	
X1 E290M	6625	CIRCUIT CARD ASSEMBLY 245203-3 (06481)	EA	1				REF	REF	REF	REF	REF	9 - 227	1A1A2A18
X1 E291	5910-833-6764	CAPACITOR, FIXED, ELECTROLYTIC M39003-01-2529 (81347)	EA	1								17 - 1	1A1A2A1801	
X1 E292	5935	CONNECTOR, RECEPTACLE, ELECTRICAL 4-86119-5 (06179)	EA	1								17 - 10	1A1A2A1801	
X1 E293	6625	EXTRACTOR, CIRCUIT CARD 60-1002 (07387)	EA	1								17 - 12	1A1A2A18MP 1	
X1 E294	6625	EXTRACTOR, CIRCUIT CARD 60-1002-1 (07387)	EA	1								17 - 11	1A1A2A18MP 2	
X1 E295	5962	INTEGRATED CIRCUIT 970071-1 (06481)	EA	REF								17 - 2	1A1A2A1871	
X1 E296M	5962	INTEGRATED CIRCUIT 970071-1 (06481)	EA	REF								17 - 5	1A1A2A1874	
X1 E297	5962	INTEGRATED CIRCUIT 970089-1 (06481)	EA	3								17 - 3	1A1A2A1877	
X1 E298M	5962	INTEGRATED CIRCUIT 970089-1 (06481)	EA	REF								17 - 6	1A1A2A1875	
X1 E299M	5962	INTEGRATED CIRCUIT 970089-1 (06481)	EA	REF								17 - 8	1A1A2A1877	
X1 E300	5962	INTEGRATED CIRCUIT 970090-1 (06481)	EA	3								17 - 4	1A1A2A1873	
X1 E301M	5962	INTEGRATED CIRCUIT 970090-1 (06481)	EA	REF								17 - 7	1A1A2A1876	
X1 E302M	5962	INTEGRATED CIRCUIT 970090-1 (06481)	EA	REF								17 - 9	1A1A2A1878	
X1 E303	6625	PRINTED WIRING BOARD 245203-99 (06481)	EA	1								17 - 13	1A1A2A1818 1	
X1 E304M	6625	CIRCUIT CARD ASSEMBLY 245203-3 (06481)	EA	1				REF	REF	REF	REF	REF	9 - 228	1A1A2A18
X1 E305	5910-833-6764	CAPACITOR, FIXED, ELECTROLYTIC M39003-01-2529 (81347)	EA	1								17 - 1	1A1A2A1801	
X1 E306	5935	CONNECTOR, RECEPTACLE, ELECTRICAL 4-86119-5 (06179)	EA	1								17 - 10	1A1A2A1801	
X1 E307	6625	EXTRACTOR, CIRCUIT CARD 60-1002 (07387)	EA	1								17 - 12	1A1A2A18MP 1	

SECTION II. REPAIR PARTS FOR DIRECT SUPPORT, GENERAL SUPPORT, AND DEPOT MAINTENANCE (CONTINUED)

(1) SMR CODE	(2) FEDERAL STOCK NUMBER	(3) DESCRIPTION USABLE ON CODE	(4) UNIT OF MEAS.	(5) QTY INC IN UNIT	(6) 30-DAY DS MAINT. ALLOWANCE			(7) 30-DAY GS MAINT. ALLOWANCE			(10) 1 YR ALW PER 100 EQUIP CATEGORY	(8) DEPOT MAINT ALW PER 100 EQUIP	(10) ILLUSTRATIONS FIGURE & ITEM NO.	(11) REFERENCE DESIGNATION
					(a) 1-20	(b) 21-50	(c) 51-100	(a) 1-20	(b) 21-50	(c) 51-100				
X1 B308	6625	EXTRACTOR, CIRCUIT CARD 60-1002-1 (07387)	EA	1								17 - 11	1A1A2A19MP 2	
X1 B309	5962	INTEGRATED CIRCUIT 970071-1 (06481)	EA	2								17 - 2	1A1A2A19Z1	
X1 B310M	5962	INTEGRATED CIRCUIT 970071-1 (06481)	EA	REF								17 - 5	1A1A2A19Z4	
X1 B311	5962	INTEGRATED CIRCUIT 970089-1 (06481)	EA	3								17 - 3	1A1A2A19Z2	
X1 B312M	5962	INTEGRATED CIRCUIT 970089-1 (06481)	EA	REF								17 - 6	1A1A2A19Z5	
X1 B313M	5962	INTEGRATED CIRCUIT 970089-1 (06481)	EA	REF								17 - 8	1A1A2A19Z7	
X1 B314	5962	INTEGRATED CIRCUIT 970090-1 (06481)	EA	3								17 - 4	1A1A2A19Z3	
X1 B315M	5962	INTEGRATED CIRCUIT 970090-1 (06481)	EA	REF								17 - 7	1A1A2A19Z6	
X1 B316M	5962	INTEGRATED CIRCUIT 970090-1 (06481)	EA	REF								17 - 9	1A1A2A19Z8	
X1 B317	6625	PRINTED WIRING BOARD 245203-99 (06481)	EA	1								17 - 13	1A1A2A19TB 1	
P O T B318M	6625	CIRCUIT CARD ASSEMBLY 245203-3 (06481)	EA	1				REF	REF	REF	REF	9 - 233	1A1A2A24	
X1 B319	5910-833-6764	CAPACITOR, FIXED, ELECTROLYTIC M39003-01-2529 (81349)	EA	1								17 - 1	1A1A2A24C1	
X1 B320	5935	CONNECTOR, RECEPTACLE, ELECTRICAL 4-86119-5 (00779)	EA	1								17 - 10	1A1A2A24P1	
X1 B321	6625	EXTRACTOR, CIRCUIT CARD 60-1002 (07387)	EA	1								17 - 12	1A1A2A24PP 1	
X1 B322	6625	EXTRACTOR, CIRCUIT CARD 60-1002-1 (07387)	EA	1								17 - 11	1A1A2A24PP 2	
X1 B323	5962	INTEGRATED CIRCUIT 970071-1 (06481)	EA	2								17 - 2	1A1A2A24Z1	
X1 B324M	5962	INTEGRATED CIRCUIT 970071-1 (06481)	EA	REF								17 - 5	1A1A2A24Z4	
X1 B325	5962	INTEGRATED CIRCUIT 970089-1 (06481)	EA	3								17 - 3	1A1A2A24Z2	
X1 B326M	5962	INTEGRATED CIRCUIT 970089-1 (06481)	EA	REF								17 - 6	1A1A2A24Z5	
X1 B327M	5962	INTEGRATED CIRCUIT 970089-1 (06481)	EA	REF								17 - 8	1A1A2A24Z7	
X1 B328	5962	INTEGRATED CIRCUIT 970090-1 (06481)	EA	3								17 - 4	1A1A2A24Z3	
X1 B329M	5962	INTEGRATED CIRCUIT 970090-1 (06481)	EA	REF								17 - 7	1A1A2A24Z6	
X1 B330M	5962	INTEGRATED CIRCUIT 970090-1 (06481)	EA	REF								17 - 9	1A1A2A24Z8	
X1 B331	6625	PRINTED WIRING BOARD 245203-99 (06481)	EA	1								17 - 13	1A1A2A24TB 1	
P O T B332M	6625	CIRCUIT CARD ASSEMBLY 245203-3 (06481)	EA	1				REF	REF	REF	REF	9 - 183	1A1A3A3	

SECTION II. REPAIR PARTS FOR DIRECT SUPPORT, GENERAL SUPPORT, AND DEPOT MAINTENANCE (CONTINUED)

(1) SMR CODE	(2) FEDERAL STOCK NUMBER	(3) DESCRIPTION USABLE ON CODE	(4) UNIT OF MEAS.	(5) QTY IN UNIT	(6) 30-DAY GS MAINT. ALLOWANCE			(7) 30-DAY GS MAINT. ALLOWANCE			(8) 1 YR ALW PER 100 EQUIP ENTGTY	(9) DEPOT MAINT ALW PER 100 EQUIP	(10) ILLUSTRATIONS FIGURE & ITEM NO.	(11) REFERENCE DESIGNATION
					(a)	(b)	(c)	(a)	(b)	(c)				
					1-20	21-50	51-100	1-20	21-50	51-100				
X1 B333	5910-833-6764	CAPACITOR, FIXED, ELECTROLYTIC M39003-01-2529 (81349)	EA	1								17 - 1	1A1A3A3C1	
X1 E334	5935	CONNECTOR, RECEPTACLE, ELECTRICAL 4-86119-5 (00779)	EA	1								17 - 10	1A1A3A3P1	
X1 E335	6625	EXTRACTOR, CIRCUIT CARD 60-1002 (07387)	EA	1								17 - 12	1A1A3A3MP1	
X1 E336	6625	EXTRACTOR, CIRCUIT CARD 60-1002-1 (07387)	EA	1								17 - 11	1A1A3A3MP2	
X1 B337	5962	INTEGRATED CIRCUIT 970071-1 (06481)	EA	2								17 - 2	1A1A3A3Z1	
X1 E338M	5962	INTEGRATED CIRCUIT 970071-1 (06481)	EA	REF								17 - 5	1A1A3A3Z4	
X1 B339	5962	INTEGRATED CIRCUIT 970089-1 (06481)	EA	3								17 - 3	1A1A3A3Z2	
X1 E340M	5962	INTEGRATED CIRCUIT 970089-1 (06481)	EA	REF								17 - 6	1A1A3A3Z5	
X1 B341M	5962	INTEGRATED CIRCUIT 970089-1 (06481)	EA	REF								17 - 8	1A1A3A3Z7	
X1 E342	5962	INTEGRATED CIRCUIT 970090-1 (06481)	EA	3								17 - 4	1A1A3A3Z3	
X1 E343M	5962	INTEGRATED CIRCUIT 970090-1 (06481)	EA	REF								17 - 7	1A1A3A3Z6	
X1 E344M	5962	INTEGRATED CIRCUIT 970090-1 (06481)	EA	REF								17 - 9	1A1A3A3Z8	
X1 E345	5962	PRINTED WIRING BOARD 245203-99 (06481)	EA	1								17 - 13	1A1A3A3TB1	
P Q I P346M	6625	CIRCUIT CARD ASSEMBLY 245203-3 (06481)	EA	1				REF	REF	REF	REF	9 - 105	1A1A3A5	
X1 B347	5910-833-6764	CAPACITOR, FIXED, ELECTROLYTIC M39003-01-2529 (81349)	EA	1								17 - 1	1A1A3A5C1	
X1 E348	5935	CONNECTOR, RECEPTACLE, ELECTRICAL 4-86119-5 (00779)	EA	1								17 - 10	1A1A3A5P1	
X1 E349	6625	EXTRACTOR, CIRCUIT CARD 60-1002 (07387)	EA	1								17 - 12	1A1A3A5MP1	
X1 E350	6625	EXTRACTOR, CIRCUIT CARD 60-1002-1 (07387)	EA	1								17 - 11	1A1A3A5MP2	
X1 E351	5962	INTEGRATED CIRCUIT 970071-1 (06481)	EA	2								17 - 2	1A1A3A5Z1	
X1 E352M	5962	INTEGRATED CIRCUIT 970071-1 (06481)	EA	REF								17 - 5	1A1A3A5Z4	
X1 B353	5962	INTEGRATED CIRCUIT 970089-1 (06481)	EA	3								17 - 3	1A1A3A5Z2	
X1 E354M	5962	INTEGRATED CIRCUIT 970089-1 (06481)	EA	REF								17 - 6	1A1A3A5Z5	
X1 E355M	5962	INTEGRATED CIRCUIT 970089-1 (06481)	EA	REF								17 - 8	1A1A3A5Z7	
X1 E356M	5962	INTEGRATED CIRCUIT 970090-1 (06481)	EA	3								17 - 4	1A1A3A5Z3	
X1 E356A	5962	INTEGRATED CIRCUIT 970090-1 (06481)	EA	REF								17 - 7	1A1A3A5Z6	

SECTION II. REPAIR PARTS FOR DIRECT SUPPORT, GENERAL SUPPORT, AND DEPOT MAINTENANCE (CONTINUED)

(1) SNR CODE	(2) FEDERAL STOCK NUMBER	(3) DESCRIPTION REFERENCE NUMBER & MFR. CODE	(4) UNIT OF MEAS.	(5) QTY INC IN UNIT	(6) 30-DAY DS MAINT. ALLOWANCE			(7) 30-DAY GS MAINT. ALLOWANCE			(8) 1 YR ALW PER 100 EQUIP CRTCY	(9) DEPOT MAINT ALW PER 100 EQUIP	(10) ILLUSTRATIONS FIGURE & ITEM NO.	(11) REFERENCE DESIGNATION
					(a) 1-20	(b) 21-50	(c) 51-100	(a) 1-20	(b) 21-50	(c) 51-100				
					INDEX NO.	USABLE ON CODE								
X1 8357M	5962	INTEGRATED CIRCUIT 970090-1 (06481)	EA	REF								17 - 9	1A1A3A5Z8	
X1 8358	6625	PRINTED WIRING BOARD 245203-99 (06481)	EA	1								17 - 13	1A1A3A5Y81	
P O T 8359M	6625	CIRCUIT CARD ASSEMBLY 245203-3 (06481)	EA	1				REF	REF	REF	REF	9 - 187	1A1A3A7	
X1 8360	5910-833-6764	CAPACITOR, FIXED, ELECTROLYTIC M39003-01-2529 (81349)	EA	1								17 - 1	1A1A3A7C1	
X1 8361	5935	CONNECTOR, RECEPTACLE, ELECTRICAL 4-86119-5 (00779)	EA	1								17 - 10	1A1A3A7P1	
X1 8362	6625	EXTRACTOR, CIRCUIT CARD 60-1002 (07387)	EA	1								17 - 12	1A1A3A7MP1	
X1 8363	6625	EXTRACTOR, CIRCUIT CARD 60-1002-1 (07387)	EA	1								17 - 11	1A1A3A7MP2	
X1 8364	5962	INTEGRATED CIRCUIT 970071-1 (06481)	EA	2								17 - 2	1A1A3A7Z1	
X1 8365M	5962	INTEGRATED CIRCUIT 970071-1 (06481)	EA	REF								17 - 5	1A1A3A7Z4	
X1 8366	5962	INTEGRATED CIRCUIT 970089-1 (06481)	EA	3								17 - 3	1A1A3A7Z2	
X1 8367M	5962	INTEGRATED CIRCUIT 970089-1 (06481)	EA	REF								17 - 6	1A1A3A7Z5	
X1 8368M	5962	INTEGRATED CIRCUIT 970089-1 (06481)	EA	REF								17 - 8	1A1A3A7Z7	
X1 8369	5962	INTEGRATED CIRCUIT 970090-1 (06481)	EA	3								17 - 4	1A1A3A7Z3	
X1 8370M	5962	INTEGRATED CIRCUIT 970090-1 (06481)	EA	REF								17 - 7	1A1A3A7Z6	
X1 8371M	5962	INTEGRATED CIRCUIT 970090-1 (06481)	EA	REF								17 - 9	1A1A3A7Z8	
X1 8372	6625	PRINTED WIRING BOARD 245203-99 (06481)	EA	1								17 - 13	1A1A3A7T81	
P O T 8373M	6625	CIRCUIT CARD ASSEMBLY 245203-3 (06481)	EA	1				REF	REF	REF	REF	9 - 188	1A1A3A8	
X1 8374	5910-833-6764	CAPACITOR, FIXED, ELECTROLYTIC M39003-01-2529 (81349)	EA	1								17 - 1	1A1A3A8C1	
X1 8375	5935	CONNECTOR, RECEPTACLE, ELECTRICAL 4-86119-5 (00779)	EA	1								17 - 10	1A1A3A8P1	
X1 8376	6625	EXTRACTOR, CIRCUIT CARD 60-1002 (07387)	EA	1								17 - 12	1A1A3A8MP1	
X1 8377	6625	EXTRACTOR, CIRCUIT CARD 60-1002-1 (07387)	EA	1								17 - 11	1A1A3A8MP2	
X1 8378	5962	INTEGRATED CIRCUIT 970071-1 (06481)	EA	2								17 - 2	1A1A3A8Z1	
X1 8379M	5962	INTEGRATED CIRCUIT 970071-1 (06481)	EA	REF								17 - 5	1A1A3A8Z4	
X1 8380	5962	INTEGRATED CIRCUIT 970089-1 (06481)	EA	3								17 - 3	1A1A3A8Z2	
X1 8381M	5962	INTEGRATED CIRCUIT 970089-1 (06481)	EA	REF								17 - 6	1A1A3A8Z5	

SECTION II. REPAIR PARTS FOR DIRECT SUPPORT, GENERAL SUPPORT, AND DEPOT MAINTENANCE (CONTINUED)

(1) SNR CODE	(2) FEDERAL STOCK NUMBER	(3) DESCRIPTION  REFERENCE NUMBER & MFR. CODE	(4) UNIT OF MEAS.	(5) QTY INC IN UNIT	(6) 30-DAY GS MAINT. ALLOWANCE			(7) 30-DAY GS MAINT. ALLOWANCE			(8) 1 YR ALW PER 100 EQUIP ENTGCTY	(9) DEPOT MAINT ALW PER 100 EQUIP	(10) ILLUSTRATIONS FIGURE & ITEM NO.	(11) REFERENCE DESIGNATION
					(a)	(b)	(c)	(a)	(b)	(c)				
					1-20	21-50	51-100	1-20	21-50	51-100				
X1 B382M	5962	INTEGRATED CIRCUIT 970089-1 (06481)	EA	REF								17 - 8	1A1A3A8Z7	
X1 B383	5962	INTEGRATED CIRCUIT 970090-1 (06481)	EA	3								17 - 4	1A1A3A8Z3	
X1 B384M	5962	INTEGRATED CIRCUIT 970090-1 (06481)	EA	REF								17 - 7	1A1A3A8Z6	
X1 B385M	5962	INTEGRATED CIRCUIT 970090-1 (06481)	EA	REF								17 - 5	1A1A3A8Z8	
X1 B386	6625	PRINTED WIRING BOARD 245203-99 (06481)	EA	1								17 - 13	1A1A3A8T81	
P O T B387M	6625	CIRCUIT CARD ASSEMBLY 245203-3 (06481)	EA	1				REF	REF	REF	REF	REF	9 - 201	1A1A3A22
X1 B388	5910-833-6764	CAPACITOR, FIXED, ELECTROLYTIC M39003-01-2529 (81349)	EA	1									17 - 1	1A1A3A22C1
X1 B389	5935	CONNECTOR, RECEPTACLE, ELECTRICAL 4-86119-5 (00779)	EA	1									17 - 10	1A1A3A22P1
X1 B390	6625	EXTRACTOR, CIRCUIT CARD 60-1002 (07387)	EA	1									17 - 12	1A1A3A22MP 1
X1 B391	6625	EXTRACTOR, CIRCUIT CARD 60-1002-1 (07387)	EA	1									17 - 11	1A1A3A22MP 2
X1 B392	5962	INTEGRATED CIRCUIT 970071-1 (06481)	EA	2									17 - 2	1A1A3A22Z1
X1 B393M	5962	INTEGRATED CIRCUIT 970071-1 (06481)	EA	REF									17 - 5	1A1A3A22Z4
X1 B394	5962	INTEGRATED CIRCUIT 970089-1 (06481)	EA	3									17 - 3	1A1A3A22Z2
X1 B395M	5962	INTEGRATED CIRCUIT 970089-1 (06481)	EA	REF									17 - 6	1A1A3A22Z5
X1 B396M	5962	INTEGRATED CIRCUIT 970089-1 (06481)	EA	REF									17 - 8	1A1A3A22Z7
X1 B397	5962	INTEGRATED CIRCUIT 970090-1 (06481)	EA	3									17 - 4	1A1A3A22Z3
X1 B398M	5962	INTEGRATED CIRCUIT 970090-1 (06481)	EA	REF									17 - 7	1A1A3A22Z6
X1 B399M	5962	INTEGRATED CIRCUIT 970090-1 (06481)	EA	REF									17 - 9	1A1A3A22Z8
X1 B400	5962	PRINTED WIRING BOARD 245203-99 (06481)	EA	1									17 - 13	1A1A3A22TB 1
P O T B401M	6625	CIRCUIT CARD ASSEMBLY 245203-3 (06481)	EA	1				REF	REF	REF	REF	REF	9 - 256	1A1A4A17
X1 B402	5910-833-6764	CAPACITOR, FIXED, ELECTROLYTIC M39003-01-2529 (81349)	EA	1									17 - 1	1A1A4A17C1
X1 B403	5962	CONNECTOR, RECEPTACLE, ELECTRICAL 4-86119-5 (00779)	EA	1									17 - 10	1A1A4A17P1
X1 B404	6625	EXTRACTOR, CIRCUIT CARD 60-1002 (07387)	EA	1									17 - 12	1A1A4A17HP 1
X1 B405	6625	EXTRACTOR, CIRCUIT CARD 60-1002-1 (07387)	EA	1									17 - 11	1A1A4A17HP 2
X1 B406	5962	INTEGRATED CIRCUIT 970071-1 (06481)	EA	2									17 - 2	1A1A4A17Z1



SECTION II. REPAIR PARTS FOR DIRECT SUPPORT, GENERAL SUPPORT, AND DEPOT MAINTENANCE (CONTINUED)

(1) SMR CODE INDEX NO	(2) FEDERAL STOCK NUMBER	(3) DESCRIPTION REFERENCE NUMBER & MFR. CODE USABLE ON CODE	(4) UNIT OF MEAS.	(5) QTY INC IN UNIT	(6) 30-DAY DS MAINT. ALLOWANCE			(7) 30-DAY GS MAINT. ALLOWANCE			(8) 1 YR ALW PER 100 EQUIP ENTGTY	(9) DEPOT MAINT ALW PER 100 EQUIP	(10) ILLUSTRATIONS FIGURE & ITEM NO	(11) REFERENCE DESIGNATION
					(a) 1-20	(b) 21-50	(c) 51-100	(a) 1-20	(b) 21-50	(c) 51-100				
X1 B407M	5962	INTEGRATED CIRCUIT 970071-1 (06481)	EA	REF								17 - 5	1A1A4A1724	
X1 B408	5962	INTEGRATED CIRCUIT 970089-1 (06481)	EA	3								17 - 3	1A1A4A1722	
X1 B409M	5962	INTEGRATED CIRCUIT 970089-1 (06481)	EA	REF								17 - 6	1A1A4A1725	
X1 B410M	5962	INTEGRATED CIRCUIT 970089-1 (06481)	EA	REF								17 - 8	1A1A4A1727	
X1 B411	5962	INTEGRATED CIRCUIT 970090-1 (06481)	EA	3								17 - 4	1A1A4A1723	
X1 B412M	5962	INTEGRATED CIRCUIT 970090-1 (06481)	EA	REF								17 - 7	1A1A4A1726	
X1 B413M	5962	INTEGRATED CIRCUIT 970090-1 (06481)	EA	REF								17 - 4	1A1A4A1726	
X1 B414	6625	PRINTED WIRING BOARD 245203-99 (06481)	EA	1								17 - 13	1A1A4A1728	
P C T B415M	6625	CIRCUIT CARD ASSEMBLY 245203-3 (06481)	EA	1				REF	REF	REF	REF	9 - 258	1A1A4A19	
X1 B416	5910-833-6764	CAPACITOR, FIXED, ELECTROLYTIC M39003-01-2529 (81349)	EA	1								17 - 1	1A1A4A19C1	
X1 B417	5935	CONNECTOR, RECEPTACLE, ELECTRICAL 4-86119-5 (00779)	EA	1								17 - 10	1A1A4A19P1	
X1 B418	6625	EXTRACTOR, CIRCUIT CARD 60-1002 (07387)	EA	1								17 - 12	1A1A4A19PP 1	
X1 B419	6625	EXTRACTOR, CIRCUIT CARD 60-1002-1 (07387)	EA	1								17 - 11	1A1A4A19PP 2	
X1 B420	5962	INTEGRATED CIRCUIT 970071-1 (06481)	EA	2								17 - 2	1A1A4A19Z1	
X1 B421M	5962	INTEGRATED CIRCUIT 970071-1 (06481)	EA	REF								17 - 5	1A1A4A19Z4	
X1 B422	5962	INTEGRATED CIRCUIT 970089-1 (06481)	EA	3								17 - 3	1A1A4A19Z2	
X1 B423M	5962	INTEGRATED CIRCUIT 970089-1 (06481)	EA	REF								17 - 6	1A1A4A19Z5	
X1 B424M	5962	INTEGRATED CIRCUIT 970089-1 (06481)	EA	REF								17 - 8	1A1A4A19Z7	
X1 B425	5962	INTEGRATED CIRCUIT 970090-1 (06481)	EA	3								17 - 4	1A1A4A19Z3	
X1 B426M	5962	INTEGRATED CIRCUIT 970090-1 (06481)	EA	REF								17 - 7	1A1A4A19Z6	
X1 B427M	5962	INTEGRATED CIRCUIT 970090-1 (06481)	EA	REF								17 - 9	1A1A4A19Z8	
X1 B428	6625	PRINTED WIRING BOARD 245203-99 (06481)	EA	1								17 - 13	1A1A4A19Z1	
P O T B429M	6625	CIRCUIT CARD ASSEMBLY 245203-4 (06481)	EA	1				2	2	2	33	22	9 - 156	1A1A1A6
X1 B430	5910-833-6764	CAPACITOR, FIXED, ELECTROLYTIC M39C03-01-2529 (81349)	EA	1								17 - 1	1A1A1A6C1	
X1 B431	5935	CONNECTOR, RECEPTACLE ELECTRICAL 4-86119-5 (00779)	EA	1								17 - 10	1A1A1A6P1	

SECTION II. REPAIR PARTS FOR DIRECT SUPPORT, GENERAL SUPPORT, AND DEPOT MAINTENANCE (CONTINUED)

(1) SMR CODE INDEX NO.	(2) FEDERAL STOCK NUMBER	(3) DESCRIPTION REFERENCE NUMBER & MFR. CODE	(4) UN. T OF MEAS. USABLE ON CODE	(5) QTY INC IN UNIT	(6) 30-DAY DS MAINT. ALLOWANCE			(7) 30-DAY GS MAINT. ALLOWANCE			(8) 1 YR ALW PER 100 EQUIP CATGCV	(9) DEPOT MAINT ALW PER 100 EQUIP	(10) ILLUSTRATIONS FIGURE & ITEM NO.	(11) REFERENCE DESIGNATION
					(a) 1-20	(b) 21-50	(c) 51-100	(a) 1-20	(b) 21-50	(c) 51-100				
					X1 B432	6625	EXTRACTOR, CIRCUIT CARD 60-1002 (07387)	EA	1					
X1 B433	6625	EXTRACTOR, CIRCUIT CARD 60-1002-1 (07387)	EA	1								17 - 11	1A1A1A6MP2	
X1 B434	5962	INTEGRATED CIRCUIT 970088-1 (06481)	EA	4								17 - 3	1A1A1A6Z2	
X1 B435M	5962	INTEGRATED CIRCUIT 970088-1 (06481)	EA	REF								17 - 4	1A1A1A6Z3	
X1 B436M	5962	INTEGRATED CIRCUIT 970088-1 (06481)	EA	REF								17 - 6	1A1A1A6Z5	
X1 B437M	5962	INTEGRATED CIRCUIT 970088-1 (06481)	EA	REF								17 - 7	1A1A1A6Z6	
X1 B438	5962	INTEGRATED CIRCUIT 970091-1 (06481)	EA	2								17 - 2	1A1A1A6Z1	
X1 B439M	5962	INTEGRATED CIRCUIT 970091-1 (06481)	EA	REF								17 - 8	1A1A1A6Z7	
X1 B440M	5962	INTEGRATED CIRCUIT 970104-1 (06481)	EA	2								17 - 5	1A1A1A6Z4	
X1 B441M	5962	INTEGRATED CIRCUIT 970104-1 (06481)	EA	REF								17 - 9	1A1A1A6Z8	
X1 B442	6625	PRINTED WIRING BOARD 245203-99 (06481)	EA	1								17 - 13	1A1A1A6TB1	
P O I B443M	6625	CIRCUIT CARD ASSEMBLY 245203-4 (06481)	EA	1				REF	REF	REF	REF	9 - 159	1A1A1A9	
X1 B444	5910-833-6764	CAPACITOR, FIXED ELECTROLYTIC M39003-01-2529 (81349)	EA	1								17 - 1	1A1A1A9C1	
X1 B445	5935	CONNECTOR, RECEPTACLE, ELECTRICAL 4-86119-5 (00779)	EA	1								17 - 10	1A1A1A9P1	
X1 B446	6625	EXTRACTOR, CIRCUIT CARD 60-1002 (07387)	EA	1								17 - 12	1A1A1A9MP1	
X1 B447	6625	EXTRACTOR, CIRCUIT CARD 60-1002-1 (07387)	EA	1								17 - 11	1A1A1A9MP2	
X1 B448	5962	INTEGRATED CIRCUIT 970088-1 (06481)	EA	4								17 - 3	1A1A1A9Z2	
X1 B449M	5962	INTEGRATED CIRCUIT 970088-1 (06481)	EA	REF								17 - 4	1A1A1A9Z3	
X1 B450M	5962	INTEGRATED CIRCUIT 970088-1 (06481)	EA	REF								17 - 6	1A1A1A9Z5	
X1 B451M	5962	INTEGRATED CIRCUIT 970088-1 (06481)	EA	REF								17 - 7	1A1A1A9Z6	
X1 B452	5962	INTEGRATED CIRCUIT 970091-1 (06481)	EA	2								17 - 2	1A1A1A9Z1	
X1 B453M	5962	INTEGRATED CIRCUIT 970091-1 (06481)	EA	REF								17 - 8	1A1A1A9Z7	
X1 B454	5962	INTEGRATED CIRCUIT 970104-1 (06481)	EA	2								17 - 5	1A1A1A9Z4	
X1 B455M	5962	INTEGRATED CIRCUIT 970104-1 (06481)	EA	REF								17 - 9	1A1A1A9Z8	
X1 B456	5962	PRINTED WIRING BOARD 245203-99 (06481)	EA	1								17 - 13	1A1A1A9TB1	

SECTION II. REPAIR PARTS FOR DIRECT SUPPORT, GENERAL SUPPORT, AND DEPOT MAINTENANCE (CONTINUED)

(1) SMR CODE	(2) FEDERAL STOCK NUMBER	(3) DESCRIPTION USABLE ON CODE	(4) UNIT OF MEAS.	(5) QTY IN UNIT	(6) 30-DAY DS MAINT. ALLOWANCE			(7) 30-DAY GS MAINT. ALLOWANCE			(8) 1 YR ALW PER 100 EQUIP CNTGCT	(9) DEPOT MAINT ALW PER 100 EQUIP	(10) ILLUSTRATIONS FIGURE & ITEM NO.	(11) REFERENCE DESIGNATION
					(a) 1-20	(b) 21-50	(c) 51-100	(a) 1-20	(b) 21-50	(c) 51-100				
P C I B457M	6625	CIRCUIT CARD ASSEMBLY 245203-4 (06481)	EA	1				REF	REF	REF	REF	REF	9-164	1A1A1A14
X1 B458	5910-833-6764	CAPACITOR, FIXED, ELECTROLYTIC M39003-01-2529 (81349)	EA	1									17-1	1A1A1A14C1
X1 B459	5935	CONNECTOR, RECEPTACLE, ELECTRICAL 4-86119-5 (00779)	EA	1									17-10	1A1A1A14P1
X1 B460	6625	EXTRACTOR, CIRCUIT CARD 60-1002 (07387)	EA	1									17-12	1A1A1A14MP 1
X1 B461	6625	EXTRACTOR, CIRCUIT CARD 60-1002-1 (07387)	EA	1									17-11	1A1A1A14MP 2
X1 B462	5962	INTEGRATED CIRCUIT 970088-1 (06481)	EA	4									17-3	1A1A1A14Z2
X1 B463M	5962	INTEGRATED CIRCUIT 970088-1 (06481)	EA	REF									17-4	1A1A1A14Z3
X1 B464M	5962	INTEGRATED CIRCUIT 970088-1 (06481)	EA	REF									17-6	1A1A1A14Z5
X1 B465M	5962	INTEGRATED CIRCUIT 970088-1 (06481)	EA	REF									17-7	1A1A1A14Z6
X1 B466	5962	INTEGRATED CIRCUIT 970091-1 (06481)	EA	2									17-2	1A1A1A14Z1
X1 B467M	5962	INTEGRATED CIRCUIT 970091-1 (06481)	EA	REF									17-8	1A1A1A14Z7
X1 B468	5962	INTEGRATED CIRCUIT 970104-1 (06481)	EA	2									17-5	1A1A1A14Z4
X1 B469M	5962	INTEGRATED CIRCUIT 970104-1 (06481)	EA	REF									17-9	1A1A1A14Z8
X1 B470	6625	PRINTED WIRING BOARD 245203-99 (06481)	EA	1									17-13	1A1A1A14T6 1
P U I B471M	6625	CIRCUIT CARD ASSEMBLY 245203-4 (06481)	EA	1				REF	REF	REF	REF	REF	9-167	1A1A1A17
X1 B472	5910-833-6764	CAPACITOR, FIXED, ELECTROLYTIC M39003-01-2529 (81349)	EA	1									17-1	1A1A1A17C1
X1 B473	5935	CONNECTOR, RECEPTACLE, ELECTRICAL 4-86119-5 (00779)	EA	1									17-10	1A1A1A17P1
X1 B474	6625	EXTRACTOR, CIRCUIT CARD 60-1002 (07387)	EA	1									17-12	1A1A1A17MP 1
X1 B475	6625	EXTRACTOR, CIRCUIT CARD 60-1002-1 (07387)	EA	1									17-11	1A1A1A17MP 2
X1 B476	5962	INTEGRATED CIRCUIT 970088-1 (06481)	EA	4									17-3	1A1A1A17Z2
X1 B477M	5962	INTEGRATED CIRCUIT 970088-1 (06481)	EA	REF									17-4	1A1A1A17Z3
X1 B478M	5962	INTEGRATED CIRCUIT 970088-1 (06481)	EA	REF									17-6	1A1A1A17Z5
X1 B479M	5962	INTEGRATED CIRCUIT 970088-1 (06481)	EA	REF									17-7	1A1A1A17Z6
X1 B480	5962	INTEGRATED CIRCUIT 970091-1 (06481)	EA	2									17-2	1A1A1A17Z1
X1 B481M	5962	INTEGRATED CIRCUIT 970091-1 (06481)	EA	REF									17-8	1A1A1A17Z7

SECTION II. REPAIR PARTS FOR DIRECT SUPPORT, GENERAL SUPPORT, AND DEPOT MAINTENANCE (CONTINUED)

(1) SMR CODE	(2) FEDERAL STOCK NUMBER	(3) DESCRIPTION USABLE ON CODE	(4) UNIT OF MEAS.	(5) QTY INC IN UNIT	(6) 30-DAY DS MAINT. ALLOWANCE			(7) 30-DAY GS MAINT. ALLOWANCE			(8) : YR ALW PER 100 EQUIP ENTGCV	(9) DEPOT MAINT ALW PER 100 EQUIP	(10) ILLUSTRATIONS FIGURE & ITEM NO.	(11) REFERENCE DESIGNATION
					(a)	(b)	(c)	(a)	(b)	(c)				
					1-20	21-50	51-100	1-20	21-50	51-100				
X1 H482	5962	INTEGRATED CIRCUIT 970104-1 (06481)	EA	2								17 - 5	1A1A1A17Z4	
X1 H483M	5962	INTEGRATED CIRCUIT 970104-1 (06481)	EA	REF								17 - 9	1A1A1A17Z8	
X1 H484	6625	PRINTED WIRING BOARD 245203-99 (06481)	EA	1								17 - 13	1A1A1A17TB 1	
P O I H485M	6625	CIRCUIT CARD ASSEMBLY 245203-4 (06481)	EA	1				REF	REF	REF	REF	9 - 169	1A1A1A19	
X1 H486	5910-833-6764	CAPACITOR, FIXED, ELECTROLYTIC M39003-01-2529 (R1349)	EA	1								17 - 1	1A1A1A19C1	
X1 H487	5935	CONNECTOR, RECEPTACLE, ELECTRICAL 4-86119-5 (00779)	EA	1								17 - 10	1A1A1A19P1	
X1 H488	6625	EXTRACTOR, CIRCUIT CARD 60-1002 (07387)	EA	1								17 - 12	1A1A1A19MP 1	
X1 H489	6625	EXTRACTOR, CIRCUIT CARD 60-1002-1 (07387)	EA	1								17 - 11	1A1A1A19MP 2	
X1 H490	5962	INTEGRATED CIRCUIT 970088-1 (06481)	EA	4								17 - 3	1A1A1A19Z2	
X1 H491M	5962	INTEGRATED CIRCUIT 970088-1 (06481)	EA	REF								17 - 4	1A1A1A19Z3	
X1 H492M	5962	INTEGRATED CIRCUIT 970088-1 (06481)	EA	REF								17 - 6	1A1A1A19Z5	
X1 H493M	5962	INTEGRATED CIRCUIT 970088-1 (06481)	EA	REF								17 - 7	1A1A1A19Z6	
X1 H494	5962	INTEGRATED CIRCUIT 970091-1 (06481)	EA	2								17 - 2	1A1A1A19Z1	
X1 H495M	5962	INTEGRATED CIRCUIT 970091-1 (06481)	EA	REF								17 - 8	1A1A1A19Z7	
X1 H496	5962	INTEGRATED CIRCUIT 970104-1 (06481)	EA	2								17 - 5	1A1A1A19Z4	
X1 H497M	5962	INTEGRATED CIRCUIT 970104-1 (06481)	EA	REF								17 - 9	1A1A1A19Z8	
X1 H498	5962	PRINTED WIRING BOARD 245203-99 (06481)	EA	1								17 - 13	1A1A1A19TB 1	
P C I H499M	6625	CIRCUIT CARD ASSEMBLY 245203-4 (06481)	EA	1				REF	REF	REF	REF	9 - 170	1A1A1A20	
X1 B500	5910-833-6764	CAPACITOR, FIXED, ELECTROLYTIC M39003-01-2529 (R1349)	EA	1								17 - 1	1A1A1A20C1	
X1 B501	5935	CONNECTOR, RECEPTACLE, ELECTRICAL 4-86119-5 (00779)	EA	1								17 - 10	1A1A1A20P1	
X1 B502	6625	EXTRACTOR, CIRCUIT CARD 60-1002 (07387)	EA	1								17 - 12	1A1A1A20MP 1	
X1 E503	6625	EXTRACTOR, CIRCUIT CARD 60-1002-1 (07387)	EA	1								17 - 11	1A1A1A20MP 2	
X1 P504	5962	INTEGRATED CIRCUIT 970088-1 (06481)	EA	4								17 - 3	1A1A1A20Z2	
X1 H505M	5962	INTEGRATED CIRCUIT 970088-1 (06481)	EA	REF								17 - 4	1A1A1A20Z3	
X1 B506M	5962	INTEGRATED CIRCUIT 970088-1 (06481)	EA	REF								17 - 6	1A1A1A20Z5	

SECTION II. REPAIR PARTS FOR DIRECT SUPPORT, GENERAL SUPPORT, AND DEPOT MAINTENANCE (CONTINUED)

(1) SMR CODE	(2) FEDERAL STOCK NUMBER	(3) DESCRIPTION REFERENCE NUMBER & MFR. CODE	(4) UNIT OF MEAS.	(5) QTY INC IN UNIT	(6) 30-DAY DS MAINT. ALLOWANCE			(7) 30-DAY GS MAINT. ALLOWANCE			(8) 1 YR ALW PER 100 EQUIP ENTGTY	(9) DEPOT MAINT ALW PER 100 EQUIP	(10) ILLUSTRATIONS FIGURE & ITEM NO.	(11) REFERENCE DESIGNATION
					(a) 1-20	(b) 21-50	(c) 51-100	(a) 1-20	(b) 21-50	(c) 51-100				
					USABLE ON CODE	REF	REF	REF	REF	REF				
X1 B507M	5962	INTEGRATED CIRCUIT 970088-1 (06481)	EA	REF								17 - 7	1A1A1A20Z6	
X1 B508	5962	INTEGRATED CIRCUIT 970091-1 (06481)	EA	2								17 - 2	1A1A1A20Z1	
X1 B509M	5962	INTEGRATED CIRCUIT 970091-1 (06481)	EA	REF								17 - 8	1A1A1A20Z7	
X1 B510	5962	INTEGRATED CIRCUIT 970104-1 (06481)	EA	2								17 - 5	1A1A1A20Z4	
X1 B511M	5962	INTEGRATED CIRCUIT 970104-1 (06481)	EA	REF								17 - 9	1A1A1A20Z8	
X1 B512	6625	PRINTED WIRING BOARD 245203-99 (06481)	EA	1								17 - 13	1A1A1A20TB 1	
P O T B513M	6625	CIRCUIT CARD ASSEMBLY 245203-4 (06481)	EA	1				REF	REF	REF	REF	9 -172	1A1A1A22	
X1 B514	5910-833-6764	CAPACITOR, FIXED, ELECTROLYTIC M39003-01-2529 (81349)	EA	1								17 - 1	1A1A1A22C1	
X1 B515	5935	CONNECTOR, RECEPTACLE, ELECTRICAL 4-86119-5 (00779)	EA	1								17 - 10	1A1A1A22P1	
X1 B516	6625	EXTRACTOR, CIRCUIT CARD 60-1002 (07387)	EA	1								17 - 12	1A1A1A22MP 1	
X1 B517	6625	EXTRACTOR, CIRCUIT CARD 60-1002-1 (07387)	EA	1								17 - 11	1A1A1A22MP 2	
X1 B518	5962	INTEGRATED CIRCUIT 970088-1 (06481)	EA	4								17 - 3	1A1A1A22Z2	
X1 B519M	5962	INTEGRATED CIRCUIT 970088-1 (06481)	EA	REF								17 - 4	1A1A1A22Z3	
X1 B520M	5962	INTEGRATED CIRCUIT 970088-1 (06481)	EA	REF								17 - 6	1A1A1A22Z5	
X1 B521M	5962	INTEGRATED CIRCUIT 970088-1 (06481)	EA	REF								17 - 7	1A1A1A22Z6	
X1 B522	5962	INTEGRATED CIRCUIT 970091-1 (06481)	EA	2								17 - 2	1A1A1A22Z1	
X1 B523M	5962	INTEGRATED CIRCUIT 970091-1 (06481)	EA	REF								17 - 8	1A1A1A22Z7	
X1 B524	5962	INTEGRATED CIRCUIT 970104-1 (06481)	EA	2								17 - 5	1A1A1A22Z4	
X1 B525M	5962	INTEGRATED CIRCUIT 970104-1 (06481)	EA	REF								17 - 9	1A1A1A22Z8	
X1 B526	6625	PRINTED WIRING BOARD 245203-99 (06481)	EA	1								17 - 13	1A1A1A22TB 1	
P O T B527M	6625	CIRCUIT CARD ASSEMBLY 245203-4 (06481)	EA	1				REF	REF	REF	REF	9 -221	1A1A2A12	
X1 B528	5910-833-6764	CAPACITOR, FIXED, ELECTROLYTIC M39C03-01-2529 (81349)	EA	1								17 - 1	1A1A2A12C1	
X1 B529	5935	CONNECTOR, RECEPTACLE, ELECTRICAL 4-86119-5 (00779)	EA	1								17 - 10	1A1A2A12P1	
X1 B530	6625	EXTRACTOR, CIRCUIT CARD 60-1002 (07387)	EA	1								17 - 12	1A1A2A12MP 1	
X1 B531	6625	EXTRACTOR, CIRCUIT CARD 60-1002-1 (07387)	EA	1								17 - 11	1A1A2A12MP 2	

SECTION II. REPAIR PARTS FOR DIRECT SUPPORT, GENERAL SUPPORT, AND DEPOT MAINTENANCE (CONTINUED)

(1) SMR CODE	(2) FEDERAL STOCK NUMBER	(3) DESCRIPTION  REFERENCE NUMBER & MFR. CODE	(4) UNIT OF MEAS	(5) QTY INC IN UNIT	(6) 30-DAY GS MAINT. ALLOWANCE			(7) 30-DAY GS MAINT. ALLOWANCE			(8) 1 YR ALW PER 100 EQUIP ENTGCTY	(9) DEPOT MAINT ALW PER 100 EQUIP	(10) ILLUSTRATIONS FIGURE & ITEM NO.	(11) REFERENCE DESIGNATION
					(a) 1-20	(b) 21-50	(c) 51-100	(a) 1-20	(b) 21-50	(c) 51-100				
					USABLE ON CODE									
X1 B532	5962	INTEGRATED CIRCUIT 970088-1 (06481)	EA	4								17 - 3	1A1A2A1222	
X1 B533M	5962	INTEGRATED CIRCUIT 970088-1 (06481)	EA	REF								17 - 4	1A1A2A1223	
X1 B534M	5962	INTEGRATED CIRCUIT 970088-1 (06481)	EA	REF								17 - 6	1A1A2A1225	
X1 B535M	5962	INTEGRATED CIRCUIT 970088-1 (06481)	EA	REF								17 - 7	1A1A2A1226	
X1 B536	5962	INTEGRATED CIRCUIT 970091-1 (06481)	EA	2								17 - 2	1A1A2A1221	
X1 B537M	5962	INTEGRATED CIRCUIT 970091-1 (06481)	EA	REF								17 - 8	1A1A2A1227	
X1 B538	5962	INTEGRATED CIRCUIT 970104-1 (06481)	EA	2								17 - 5	1A1A2A1224	
X1 B539M	5962	INTEGRATED CIRCUIT 970104-1 (06481)	EA	REF								17 - 9	1A1A2A1228	
X1 B540	6625	PRINTED WIRING BOARD 245203-99 (06481)	EA	1								17 - 13	1A1A2A1278 1	
P O T B541M	6625	CIRCUIT CARD ASSEMBLY 245203-4 (06481)	EA	1				REF	REF	REF	REF	REF	9 -224	1A1A2A15
X1 B542	5910-833-6764	CAPACITOR, FIXED, ELECTROLYTIC M39003-01-2529 (81349)	EA	1								17 - 1	1A1A2A15C1	
X1 B543	5935	CONNECTOR, RECEPTACLE, ELECTRICAL 4-26119-5 (00779)	EA	1								17 - 10	1A1A2A15P1	
X1 B544	6625	EXTRACTOR, CIRCUIT CARD 60-1002 (07387)	EA	1								17 - 12	1A1A2A15MP 1	
X1 B545	6625	EXTRACTOR, CIRCUIT CARD 60-1002-1 (07387)	EA	1								17 - 11	1A1A2A15MP 2	
X1 B546	5962	INTEGRATED CIRCUIT 970088-1 (06481)	EA	4								17 - 3	1A1A2A15Z2	
X1 B547M	5962	INTEGRATED CIRCUIT 970088-1 (06481)	EA	REF								17 - 4	1A1A2A15Z3	
X1 B548M	5962	INTEGRATED CIRCUIT 970088-1 (06481)	EA	REF								17 - 6	1A1A2A15Z5	
X1 B549M	5962	INTEGRATED CIRCUIT 970088-1 (06481)	EA	REF								17 - 7	1A1A2A15Z6	
X1 B550	5962	INTEGRATED CIRCUIT 970091-1 (06481)	EA	2								17 - 2	1A1A2A15Z1	
X1 B551M	5962	INTEGRATED CIRCUIT 970091-1 (06481)	EA	REF								17 - 8	1A1A2A15Z7	
X1 B552	5962	INTEGRATED CIRCUIT 970104-1 (06481)	EA	2								17 - 5	1A1A2A15Z4	
X1 B553M	5962	INTEGRATED CIRCUIT 970104-1 (06481)	EA	REF								17 - 9	1A1A2A15Z8	
X1 B554	6625	INTEGRATED CIRCUIT 245203-99 (06481)	EA	1								17 - 13	1A1A2A15TB 1	
P C T B555M	6625	CIRCUIT CARD ASSEMBLY 245203-4 (06481)	EA	1				REF	REF	REF	REF	REF	9 -234	1A1A2A25
X1 B556	5910-833-6764	CAPACITOR, FIXED, ELECTROLYTIC M39003-01-2529 (81349)	EA	1								17 - 1	1A1A2A25C1	

SECTION II. REPAIR PARTS FOR DIRECT SUPPORT, GENERAL SUPPORT, AND DEPOT MAINTENANCE (CONTINUED)

(1) SMR CODE	(2) FEDERAL STOCK NUMBER	(3) DESCRIPTION USABL: ON CODE	(4) UNIT OF MEAS.	(5) QTY INC IN UNIT	(6) 30-DAY DS MAINT. ALLOWANCE			(7) 30-DAY GS MAINT. ALLOWANCE			(8) 1 YR ALW PER 100 EQUIP CNTGTY	(9) DEPOT MAINT ALW PER 100 EQUIP	(10) ILLUSTRATIONS FIGURE & ITEM NO.	(11) REFERENCE DESIGNATION
					(a) 1-20	(b) 21-50	(c) 51-100	(a) 1-20	(b) 21-50	(c) 51-100				
					INDEX NO	REFERENCE NUMBER & MFR. CODE								
X1 B557	5935	CONNECTOR, RECEPTACLE, ELECTRICAL 4-86119-5 (00779)	EA	1								17 - 10	1A1A2A25P1	
X1 B558	6625	EXTRACTOR, CIRCUIT CARD 60-1002 (07387)	EA	1								17 - 12	1A1A2A25MP 1	
X1 B559	6625	EXTRACTOR, CIRCUIT CARD 60-1002-1 (07387)	EA	1								17 - 11	1A1A2A25MP 2	
X1 B560	5962	INTEGRATED CIRCUIT 970088-1 (06481)	EA	4								17 - 3	1A1A2A25Z2	
X1 B561M	5962	INTEGRATED CIRCUIT 970088-1 (06481)	EA	REF								17 - 4	1A1A2A25Z3	
X1 B562M	5962	INTEGRATED CIRCUIT 970088-1 (06481)	EA	REF								17 - 6	1A1A2A25Z5	
X1 B563M	5962	INTEGRATED CIRCUIT 970088-1 (06481)	EA	REF								17 - 7	1A1A2A25Z6	
X1 B564	5962	INTEGRATED CIRCUIT 970091-1 (06481)	EA	2								17 - 2	1A1A2A25Z1	
X1 B565M	5962	INTEGRATED CIRCUIT 970091-1 (06481)	EA	REF								17 - 8	1A1A2A25Z7	
X1 B566	5962	INTEGRATED CIRCUIT 970104-1 (06481)	EA	2								17 - 5	1A1A2A25Z4	
X1 B567M	5962	INTEGRATED CIRCUIT 970104-1 (06481)	EA	REF								17 - 9	1A1A2A25Z8	
X1 B568	6625	PRINTED WIRING BOARD 245203-99 (06481)	EA	1								17 - 13	1A1A2A25TB 1	
X1 B569M	6625	CIRCUIT CARD ASSEMBLY 245203-4 (06481)	EA	1				REF	REF	REF	REF	9 - 182	1A1A3A2	
X1 B570	5910-833-6764	CAPACITOR, FIXED, ELECTROLYTIC M39003-01-2529 (81349)	EA	1								17 - 1	1A1A3A2C1	
X1 B571	5935	CONNECTOR, RECEPTACLE, ELECTRICAL 4-86119-5 (00779)	EA	1								17 - 10	1A1A3A2P1	
X1 B572	6625	EXTRACTOR, CIRCUIT CARD 60-1002 (07387)	EA	1								17 - 12	1A1A3A2MP1	
X1 B573	6625	EXTRACTOR, CIRCUIT CARD 60-1002-1 (07387)	EA	1								17 - 11	1A1A3A2MP2	
X1 B574	5962	INTEGRATED CIRCUIT 970088-1 (06481)	EA	4								17 - 3	1A1A3A2Z2	
X1 B575M	5962	INTEGRATED CIRCUIT 970088-1 (06481)	EA	REF								17 - 4	1A1A3A2Z3	
X1 B576M	5962	INTEGRATED CIRCUIT 970088-1 (06481)	EA	REF								17 - 6	1A1A3A2Z5	
X1 B577M	5962	INTEGRATED CIRCUIT 970088-1 (06481)	EA	REF								17 - 7	1A1A3A2Z6	
X1 B578	5962	INTEGRATED CIRCUIT 970091-1 (06481)	EA	2								17 - 2	1A1A3A2Z1	
X1 B579M	5962	INTEGRATED CIRCUIT 970091-1 (06481)	EA	REF								17 - 8	1A1A3A2Z7	
X1 B580	5962	INTEGRATED CIRCUIT 970104-1 (06481)	EA	2								17 - 5	1A1A3A2Z4	
X1 B581M	5962	INTEGRATED CIRCUIT 970104-1 (06481)	EA	REF								17 - 9	1A1A3A2Z8	

SECTION II. REPAIR PARTS FOR DIRECT SUPPORT, GENERAL SUPPORT, AND DEPOT MAINTENANCE (CONTINUED)

(1) SMR CODE	(2) FEDERAL STOCK NUMBER	(3) DESCRIPTION REFERENCE NUMBER & MFR. CODE	(4) UNIT OF MEAS.	(5) QTY INC IN UNIT	(6) 30-DAY GS MAINT. ALLOWANCE			(7) 30-DAY GS MAINT. ALLOWANCE			(8) 1 YR ALW PER 100 EQUIP CATEG	(9) DEPOT MAINT ALW PER 100 EQUIP	(10) ILLUSTRATIONS FIGURE & ITEM NO.	(11) REFERENCE DESIGNATION
					(a) 1-20	(b) 21-50	(c) 51-100	(a) 1-20	(b) 21-50	(c) 51-100				
X1 B582	6625	PRINTED WIRING BOARD 245203-99 (06481)	EA	1								17 - 13	1A1A3A2T81	
P O I B583M	6625	CIRCUIT CARD ASSEMBLY 245203-4 (06481)	EA	1				REF	REF	REF	REF	9 - 190	1A1A3A10	
X1 B584	5910-833-6764	CAPACITOR, FIXED, ELECTROLYTIC M39003-01-2529 (81349)	EA	1								17 - 1	1A1A3A10C1	
X1 B585	5935	CONNECTOR, RECEPTACLE, ELECTRICAL 4-86119-5 (00779)	EA	1								17 - 10	1A1A3A10P1	
X1 B586	6625	EXTRACTOR, CIRCUIT CARD 60-1002 (07387)	EA	1								17 - 12	1A1A3A10MP 1	
X1 B587	6625	EXTRACTOR, CIRCUIT CARD 60-1002-1 (07387)	EA	1								17 - 11	1A1A3A10MP 2	
X1 B588	5962	INTEGRATED CIRCUIT 970088-1 (06481)	EA	4								17 - 3	1A1A3A10Z2	
X1 B589M	5962	INTEGRATED CIRCUIT 970088-1 (06481)	EA	REF								17 - 4	1A1A3A10Z3	
X1 B590M	5962	INTEGRATED CIRCUIT 970088-1 (06481)	EA	REF								17 - 6	1A1A3A10Z5	
X1 B591M	5962	INTEGRATED CIRCUIT 970088-1 (06481)	EA	REF								17 - 7	1A1A3A10Z6	
X1 B592	5962	INTEGRATED CIRCUIT 970091-1 (06481)	EA	2								17 - 2	1A1A3A10Z4	
X1 B593M	5962	INTEGRATED CIRCUIT 970091-1 (06481)	EA	REF								17 - 8	1A1A3A10Z7	
X1 B594	5962	INTEGRATED CIRCUIT 970104-1 (06481)	EA	2								17 - 5	1A1A3A10Z4	
X1 B595M	5962	INTEGRATED CIRCUIT 970104-1 (06481)	EA	REF								17 - 9	1A1A3A10Z8	
X1 B596	6625	PRINTED WIRING BOARD 245203-99 (06481)	EA	1								17 - 13	1A1A3A10T8 1	
P O I B597M	6625	CIRCUIT CARD ASSEMBLY 245203-4 (06481)	EA	1				REF	REF	REF	REF	9 - 191	1A1A3A11	
X1 B598	5910-033-676	CAPACITOR, FIXED, ELECTROLYTIC M39003-01-2529 (81349)	EA	1								17 - 1	1A1A3A11C1	
X1 B599	5935	CONNECTOR, RECEPTACLE, ELECTRICAL 4-86119-5 (00779)	EA	1								17 - 10	1A1A3A11P1	
X1 B600	6625	EXTRACTOR, CIRCUIT CARD 60-1002 (07387)	EA	1								17 - 12	1A1A3A11MP 1	
X1 B601	6625	EXTRACTOR, CIRCUIT CARD 60-1002-1 (07387)	EA	1								17 - 11	1A1A3A11MP 2	
X1 B602	5962	INTEGRATED CIRCUIT 970088-1 (06481)	EA	4								17 - 3	1A1A3A11Z2	
X1 B603M	5962	INTEGRATED CIRCUIT 970088-1 (06481)	EA	REF								17 - 4	1A1A3A11Z3	
X1 B604M	5962	INTEGRATED CIRCUIT 970088-1 (06481)	EA	REF								17 - 6	1A1A3A11Z5	
X1 B605M	5962	INTEGRATED CIRCUIT 970088-1 (06481)	EA	REF								17 - 7	1A1A3A11Z6	
X1 B606	5962	INTEGRATED CIRCUIT 970091-1 (06481)	EA	2								17 - 2	1A1A3A11Z1	



SECTION II. REPAIR PARTS FOR DIRECT SUPPORT, GENERAL SUPPORT, AND DEPOT MAINTENANCE (CONTINUED)

(1) SMR CODE	(2) FEDERAL STOCK NUMBER	(3) DESCRIPTION REFERENCE NUMBER & MFR. CODE	(4) UNIT OF MEAS.	(5) QTY INC IN UNIT	(6) 30-DAY DS MAINT. ALLOWANCE			(7) 30-DAY GS MAINT. ALLOWANCE			(8) 1 YR ALW PER 100 EQUIP CONTACT	(9) DEPOT MAINT ALW PER 100 EQUIP REF	(10) ILLUSTRATIONS FIGURE & ITEM NO.	(11) REFERENCE DESIGNATION
					(a) 1-20	(b) 21-50	(c) 51-100	(a) 1-20	(b) 21-50	(c) 51-100				
X1 B607M	5962	INTEGRATED CIRCUIT 970091-1 (06481)	EA	REF								17 - 8	1A1A3A11Z7	
X1 B608	5962	INTEGRATED CIRCUIT 970104-1 (06481)	EA	2								17 - 5	1A1A3A11Z4	
X1 B609M	5962	INTEGRATED CIRCUIT 970104-1 (06481)	EA	REF								17 - 9	1A1A3A11Z8	
X1 B610	6625	PRINTED WIRING BOARD 245203-99 (06481)	EA	1								17 - 13	1A1A3A11TB 1	
P O T B611M	6625	CIRCUIT CARD ASSEMBLY 245203-4 (06481)	EA	1				REF	REF	REF	REF	9 - 231	1A1A2A22	
X1 B612M	5910-833-6764	CAPACITOR, FIXED, ELECTROLYTIC M39003-01-2529 (81349)	EA	1								17 - 1	1A1A2A22C1	
X1 B613M	5935	CONNECTOR, RECEPTACLE, ELECTRICAL 4-86119-5 (00779)	EA	1								17 - 10	1A1A2A22P1	
X1 B614M	6625	EXTRACTOR, CIRCUIT CARD 60-1002 (07387)	EA	1								17 - 12	1A1A2A22MP 1	
X1 B615M	6625	EXTRACTOR, CIRCUIT CARD 60-1002-1 (07387)	EA	1								17 - 11	1A1A2A22MP 2	
X1 B616M	5962	INTEGRATED CIRCUIT 970088-1 (06481)	EA	4								17 - 3	1A1A2A22Z2	
X1 B617M	5962	INTEGRATED CIRCUIT 970088-1 (06481)	EA	REF								17 - 4	1A1A2A22Z3	
X1 B618M	5962	INTEGRATED CIRCUIT 970088-1 (06481)	EA	REF								17 - 6	1A1A2A22Z5	
X1 B619M	5962	INTEGRATED CIRCUIT 970088-1 (06481)	EA	REF								17 - 7	1A1A2A22Z6	
X1 B620M	5962	INTEGRATED CIRCUIT 970091-1 (06481)	EA	2								17 - 2	1A1A2A22Z1	
X1 B621M	5962	INTEGRATED CIRCUIT 970091-1 (06481)	EA	REF								17 - 8	1A1A2A22Z7	
X1 B622M	5962	INTEGRATED CIRCUIT 970104-1 (06481)	EA	2								17 - 5	1A1A2A22Z4	
X1 B623M	5962	INTEGRATED CIRCUIT 970104-1 (06481)	EA	REF								17 - 9	1A1A2A22Z8	
X1 B624M	6625	PRINTED WIRING BOARD 245203-99 (06481)	EA	1								17 - 13	1A1A2A22TB 1	
P O T B625M	6625	CIRCUIT CARD ASSEMBLY 245203-4 (06481)	EA	1				REF	REF	REF	REF	9 - 195	1A1A3A16	
X1 B626	5910-833-6764	CAPACITOR, FIXED, ELECTROLYTIC M39003-01-2529 (81349)	EA	1								17 - 1	1A1A3A16C1	
X1 B627	5935	CONNECTOR, RECEPTACLE, ELECTRICAL 4-86119-5 (00779)	EA	1								17 - 10	1A1A3A16P1	
X1 B628	6625	EXTRACTOR, CIRCUIT CARD 60-1002 (07387)	EA	1								17 - 12	1A1A3A16MP 1	
X1 B629	6625	EXTRACTOR, CIRCUIT CARD 60-1002-1 (07387)	EA	1								17 - 11	1A1A3A16MP 2	
X1 B630	5962	INTEGRATED CIRCUIT 970088-1 (06481)	EA	4								17 - 3	1A1A3A16Z2	
X1 B631M	5962	INTEGRATED CIRCUIT 970088-1 (06481)	EA	REF								17 - 4	1A1A3A16Z3	

SECTION II. REPAIR PARTS FOR DIRECT SUPPORT, GENERAL SUPPORT, AND DEPOT MAINTENANCE (CONTINUED)

(1) SMR CODE	(2) FEDERAL STOCK NUMBER	(3) DESCRIPTION USABLE ON CODE	(4) UNIT DF MEAS	(5) QT INC IN UNI	(6) 30 DAY DS MAINT ALLOWANCE			(7) 30 DAY GS MAINT ALLOWANCE			(8) 1 YR ALW PER 100 EQUIP CATEGORY	(9) DEPOT MAINT ALW PER 100 EQUIP	(10) ILLUSTRATIONS FIGURE & ITEM NO.	(11) REFERENCE DESIGNATION
					(a) 1-20	(b) 21-50	(c) 51-100	(a) 1-20	(b) 21-50	(c) 51-100				
X1 B632M	5962	INTEGRATED CIRCUIT 970088-1 (06481)	EA	REF								17 - 6	1A1A3A1625	
X1 B633M	5962	INTEGRATED CIRCUIT 970088-1 (06491)	EA	REF								17 - 7	1A1A3A1626	
X1 B634	5962	INTEGRATED CIRCUIT 970091-1 (06481)	EA	2								17 - 2	1A1A3A1621	
X1 B635M	5962	INTEGRATED CIRCUIT 970091-1 (06481)	EA	REF								17 - 8	1A1A3A1627	
X1 B636	5962	INTEGRATED CIRCUIT 970104-1 (06481)	EA									17 - 5	1A1A3A1624	
X1 B637M	5962	INTEGRATED CIRCUIT 970104-1 (06481)	EA	REF								17 - 9	1A1A3A1628	
X1 B638	6625	PRINTED WIRING BOARD 245203-5 (06481)	EA									17 - 13	1A1A3A1628 1	
P O I B639M	6625	CIRCUIT CARD ASSEMBLY 245203-4 (06481)	EA	1				REF	REF	REF	REF	9 - 198	1A1A3A19	
X1 B640	5910-633-6764	CAPACITOR, FIXED, ELECTROLYTIC M39003-01-2529 (81349)	EA	1								17 - 1	1A1A3A19C1	
X1 B641	5935	CONNECTOR, RECEPTACLE, ELECTRICAL 4-86119-5 (00779)	EA	1								17 - 10	1A1A3A19P1	
X1 B642	6625	EXTRACTOR, CIRCUIT CARD 60-1002 (07387)	EA	1								17 - 12	1A1A3A19MP 1	
X1 B643	6625	EXTRACTOR, CIRCUIT CARD 60-1002-1 (07387)	EA	1								17 - 11	1A1A3A19MP 2	
X1 B644	5962	INTEGRATED CIRCUIT 970088-1 (06481)	EA									17 - 3	1A1A3A19Z2	
X1 B645M	5962	INTEGRATED CIRCUIT 970088-1 (06481)	EA	REF								17 - 4	1A1A3A19Z3	
X1 B646M	5962	INTEGRATED CIRCUIT 970088-1 (06481)	EA	REF								17 - 6	1A1A3A19Z5	
X1 B647M	5962	INTEGRATED CIRCUIT 970088-1 (06481)	EA	REF								17 - 7	1A1A3A19Z6	
X1 B648	5962	INTEGRATED CIRCUIT 970091-1 (06481)	EA									17 - 2	1A1A3A19Z1	
X1 B649M	5962	INTEGRATED CIRCUIT 970091-1 (06481)	EA	REF								17 - 8	1A1A3A19Z7	
X1 B650	5962	INTEGRATED CIRCUIT 970104-1 (06491)	EA									17 - 5	1A1A3A19Z4	
X1 B651M	5962	INTEGRATED CIRCUIT 970104-1 (06481)	EA	REF								17 - 9	1A1A3A19Z8	
X1 B652	6625	PRINTED WIRING BOARD 245203-9 (06481)	EA									17 - 13	1A1A3A19TB 1	
P O I B653M	6625	CIRCUIT CARD ASSEMBLY 245203-4 (06481)	EA	1				REF	REF	REF	REF	9 - 200	1A1A3A21	
X1 B654	5910-833-6764	CAPACITOR, FIXED, ELECTROLYTIC M39003-01-2529 (81349)	EA	1								17 - 1	1A1A3A21C1	
X1 B655	5935	CONNECTOR, RECEPTACLE, ELECTRICAL 4-86119-5 (00779)	EA	1								17 - 10	1A1A3A21P1	
X1 B656	6625	EXTRACTOR, CIRCUIT CARD 60-1002 (07387)	EA	1								17 - 12	1A1A3A21MP	

SECTION II. REPAIR PARTS FOR DIRECT SUPPORT, GENERAL SUPPORT, AND DEPOT MAINTENANCE (CONTINUED)

(1) SMR CODE INDEX NO	(2) FEDERAL STOCK NUMBER	(3) DESCRIPTION REFERENCE NUMBER & MFR. CODE	(4) UNIT OF MEAS.	(5) QTY INC IN UNIT	(6) 30-DAY DS MAINT. ALLOWANCE			(7) 30-DAY GS MAINT. ALLOWANCE			(8) 1 YR ALW PER 100 EQUIP CATEGORY	(9) DEPOT MAINT ALW PER 100 EQUIP	(10) ILLUSTRATIONS FIGURE & ITEM NO.	(11) REFERENCE DESIGNATION
					(a) 1-20	(b) 21-50	(c) 51-100	(a) 1-20	(b) 21-50	(c) 51-100				
X1 B657	6625	EXTRACTOR, CIRCUIT CARD 60-1002-1 (07387)	EA	1								17 - 11	1A1A3A21MP 2	
X1 B658	5962	INTEGRATED CIRCUIT 970088-1 (06481)	EA	4								17 - 3	1A1A3A21Z2	
X1 B659M	5962	INTEGRATED CIRCUIT 970088-1 (06481)	EA	REF								17 - 4	1A1A3A21Z3	
X1 B660M	5962	INTEGRATED CIRCUIT 970088-1 (06481)	EA	REF								17 - 6	1A1A3A21Z5	
X1 B661M	5962	INTEGRATED CIRCUIT 970088-1 (06481)	EA	REF								17 - 7	1A1A3A21Z6	
X1 B662	5962	INTEGRATED CIRCUIT 970091-1 (06481)	EA	2								17 - 2	1A1A3A21Z1	
X1 B663M	5962	INTEGRATED CIRCUIT 970091-1 (06481)	EA	REF								17 - 8	1A1A3A21Z7	
X1 B664	5962	INTEGRATED CIRCUIT 970104-1 (06481)	EA	2								17 - 5	1A1A3A21Z4	
X1 B665M	5962	INTEGRATED CIRCUIT 970104-1 (06481)	EA	REF								17 - 9	1A1A3A21Z8	
X1 B666	6625	PRINTED WIRING BOARD 245203-99 (06481)	EA	1								17 - 13	1A1A3A21TB 1	
P O T B667M	6625	CIRCUIT CARD ASSEMBLY 245203-4 (06481)	EA	1				REF	REF	REF	REF	9 - 245	1A1A4A6	
X1 B668	5910-033-6764	CAPACITOR, FIXED, ELECTROLYTIC M39003-01-2529 (81349)	EA	1								17 - 1	1A1A4A6C1	
X1 B669	5935	CONNECTOR, RECEPTACLE, ELECTRICAL 4-86119-5 (00779)	EA	1								17 - 10	1A1A4A6P1	
X1 B670	6625	EXTRACTOR, CIRCUIT CARD 60-1002-1 (07387)	EA	1								17 - 12	1A1A4A6MP1	
X1 B671	6625	EXTRACTOR, CIRCUIT CARD 60-1002-1 (07387)	EA	1								17 - 11	1A1A4A6MP2	
X1 B672	5962	EXTRACTOR, CIRCUIT CARD 970088-1 (06481)	EA	4								17 - 3	1A1A4A6Z2	
X1 B673M	5962	EXTRACTOR, CIRCUIT CARD 970088-1 (06481)	EA	REF								17 - 4	1A1A4A6Z3	
X1 B674M	5962	EXTRACTOR, CIRCUIT CARD 970088-1 (06481)	EA	REF								17 - 6	1A1A4A6Z5	
X1 B675M	5962	EXTRACTOR, CIRCUIT CARD 970088-1 (06481)	EA	REF								17 - 7	1A1A4A6Z6	
X1 B676	5962	EXTRACTOR, CIRCUIT CARD 970091-1 (06481)	EA	2								17 - 2	1A1A4A6Z1	
X1 B677M	5962	EXTRACTOR, CIRCUIT CARD 970091-1 (06481)	EA	REF								17 - 8	1A1A4A6Z7	
X1 B678	5962	EXTRACTOR, CIRCUIT CARD 970104-1 (06481)	EA	2								17 - 5	1A1A4A6Z4	
X1 B679M	5962	EXTRACTOR, CIRCUIT CARD 970104-1 (06481)	EA	REF								17 - 9	1A1A4A6Z8	
X1 B680	6625	PRINTED WIRING BOARD 245203-99 (06481)	EA	1								17 - 13	1A1A4A6TB1	
P O T B681M	6625	CIRCUIT CARD ASSEMBLY 245203-4 (06481)	EA	1				REF	REF	REF	REF	9 - 251	1A1A4A12	

SECTION II. REPAIR PARTS FOR DIRECT SUPPORT, GENERAL SUPPORT, AND DEPOT MAINTENANCE (CONTINUED)

(1) SMR CODE	(2) FEDERAL STOCK NUMBER	(3) DESCRIPTION REFERENCE NUMBER & MFR. CODE	(4) UNIT OF MEAS.	(5) QTY INC IN UNIT	(6) 30-DAY DS MAINT. ALLOWANCE			(7) 30-DAY GS MAINT. ALLOWANCE			(8) 1 YR ALW PER 100 EQUIP CATGCV	(9) DEPOT MAINT ALW PER 100 EQUIP	(10) ILLUSTRATIONS FIGURE & ITEM NO.	(11) REFERENCE DESIGNATION
					(a) 1-20	(b) 21-50	(c) 51-100	(a) 1-20	(b) 21-50	(c) 51-100				
					INDEX NO.	USABLE ON CODE								
X1 B682	5910-883-6764	CAPACITOR, FIXED, ELECTROLYTIC M39003-01-2529 (81349)	EA	1								17 - 1	1A1A4A12C1	
X1 B683	5935	CONNECTOR, RECEPTACLE, ELECTRICAL 4-86119-5 (00779)	EA	1								17 - 10	1A1A4A12P1	
X1 B684	6625	EXTRACTOR, CIRCUIT CARD 60-1002 (07387)	EA	1								17 - 12	1A1A4A12MP 1	
X1 B685	6625	EXTRACTOR, CIRCUIT CARD 60-1002-1 (07387)	EA	1								17 - 11	1A1A4A12MP 2	
X1 B686	5962	INTEGRATED CIRCUIT 970088-1 (06481)	EA	4								17 - 3	1A1A4A12Z2	
X1 B687M	5962	INTEGRATED CIRCUIT 970088-1 (06481)	EA	REF								17 - 4	1A1A4A12Z3	
X1 B688M	5962	INTEGRATED CIRCUIT 970088-1 (06481)	EA	REF								17 - 6	1A1A4A12Z5	
X1 B689M	5962	INTEGRATED CIRCUIT 970088-1 (06481)	EA	REF								17 - 7	1A1A4A12Z6	
X1 B690	5962	INTEGRATED CIRCUIT 970091-1 (06481)	EA	2								17 - 2	1A1A4A12Z1	
X1 B691M	5962	INTEGRATED CIRCUIT 970091-1 (06481)	EA	REF								17 - 8	1A1A4A12Z7	
X1 B692	5962	INTEGRATED CIRCUIT 970104-1 (06481)	EA	2								17 - 5	1A1A4A12Z4	
X1 B693M	5962	INTEGRATED CIRCUIT 970104-1 (06481)	EA	REF								17 - 9	1A1A4A12Z8	
X1 B694	5962	PRINTED WIRING BOARD 245203-99 (06481)	EA	1								17 - 13	1A1A4A12TB 1	
P O T B695M	6625	CIRCUIT CARD ASSEMBLY 245203-4 (06481)	EA	1				REF	REF	REF	REF	REF	9 - 255	1A1A4A16
X1 B696	5910-883-6764	CAPACITOR, FIXED, ELECTROLYTIC M39003-01-2529 (81349)	EA	1								17 - 1	1A1A4A16C1	
X1 B697	5935	CONNECTOR, RECEPTACLE, ELECTRICAL 4-86119-5 (00779)	EA	1								17 - 10	1A1A4A16P1	
X1 B698M	6625	EXTRACTOR, CIRCUIT CARD 60-1002 (07387)	EA	1								17 - 12	1A1A4A16MP 1	
X1 B699	6625	EXTRACTOR, CIRCUIT CARD 60-1002-1 (07387)	EA	1								17 - 11	1A1A4A16MP 2	
X1 B700	5962	INTEGRATED CIRCUIT 970088-1 (06481)	EA	4								17 - 3	1A1A4A16Z2	
X1 B701	5962	INTEGRATED CIRCUIT 970088-1 (06481)	EA	REF								17 - 4	1A1A4A16Z3	
X1 B702M	5962	INTEGRATED CIRCUIT 970088-1 (06481)	EA	REF								17 - 6	1A1A4A16Z5	
X1 B703M	5962	INTEGRATED CIRCUIT 970088-1 (06481)	EA	REF								17 - 7	1A1A4A16Z6	
X1 B704	5962	INTEGRATED CIRCUIT 970091-1 (06481)	EA	2								17 - 2	1A1A4A16Z1	
X1 B705M	5962	INTEGRATED CIRCUIT 970091-1 (06481)	EA	REF								17 - 8	1A1A4A16Z7	
X1 B706	5962	INTEGRATED CIRCUIT 970104-1 (06481)	EA	2								17 - 5	1A1A4A16Z4	

SECTION II. REPAIR PARTS FOR DIRECT SUPPORT, GENERAL SUPPORT, AND DEPOT MAINTENANCE (CONTINUED)

(1) SMA CODE INDEX NO.	(2) FEDERAL STOCK NUMBER	(3) DESCRIPTION USABLE ON CODE REFERENCE NUMBER & MFR. CODE	(4) UNIT OF MEAS.	(5) QTY INC IN UNIT	(6) 30-DAY DS MAINT. ALLOWANCE			(7) 30-DAY GS MAINT. ALLOWANCE			(8) 1 YR ALW PER 100 EQUIP CIT/CCY	(9) DEPOT MAINT ALW PER 100 EQUIP	(10) ILLUSTRATIONS FIGURE & ITEM NO.	(11) REFERENCE DESIGNATION
					(a) 1-20	(b) 21-50	(c) 51-100	(a) 1-20	(b) 21-50	(c) 51-100				
X1 8707M	5962	INTEGRATED CIRCUIT 970104-1 (06481)	EA	REF								17 - 9	1A1A4A16Z8	
X1 8708	6625	PRINTED WIRING BOARD 245203-99 (06481)	EA	1								17 - 13	1A1A4A16TB 1	
P O T 8709M	6625	CIRCUIT CARD ASSEMBLY 245203-4 (06481)	EA	1				REF	REF	REF	REF	9 -257	1A1A4A18	
X1 8710	5910-833-6764	CAPACITOR, FIXED, ELECTROLYTIC M39003-01-2529 (81349)	EA	1								17 - 1	1A1A4A18C1	
X1 8711	5935	CONNECTOR, RECEPTACLE, ELECTRICAL 4-86119-5 (00779)	EA	1								17 - 10	1A1A4A18P1	
X1 8712	6625	EXTRACTOR, CIRCUIT CARD 60-1002 (07387)	EA	1								17 - 12	1A1A4A18MP 1	
X1 8713	6625	EXTRACTOR, CIRCUIT CARD 60-1002-1 (07387)	EA	1								17 - 11	1A1A4A18MP 2	
X1 8714	5962	INTEGRATED CIRCUIT 970088-1 (06481)	EA	4								17 - 3	1A1A4A18Z2	
X1 8715M	5962	INTEGRATED CIRCUIT 970088-1 (06481)	EA	REF								17 - 4	1A1A4A18Z3	
X1 8716M		INTEGRATED CIRCUIT 970088-1 (06481)	EA	REF								17 - 6	1A1A4A18Z5	
X1 8717M	5962	INTEGRATED CIRCUIT 970088-1 (06481)	EA	REF								17 - 7	1A1A4A18Z6	
X1 8718		INTEGRATED CIRCUIT 970091-1 (06481)	EA	2								17 - 2	1A1A4A18Z1	
X1 8719M	5962	INTEGRATED CIRCUIT 970091-1 (06481)	EA	REF								17 - 8	1A1A4A18Z7	
X1 8720	5962	INTEGRATED CIRCUIT 970104-1 (06481)	EA	2								17 - 5	1A1A4A18Z4	
X1 8721M	5962	INTEGRATED CIRCUIT 970104-1 (06481)	EA	REF								17 - 9	1A1A4A18Z8	
X1 8722	6625	PRINTED WIRING BOARD 245203-99 (06481)	EA	1								17 - 13	1A1A4A18TB 1	
P C T 8723M	6625	CIRCUIT CARD ASSEMBLY 245203-5 (06481)	EA	1				2	2	3	40	27	9 -192	1A1A3A12
X1 8724	5910-833-6764	CAPACITOR, FIXED, ELECTROLYTIC M39003-01-2529 (81349)	EA	1								17 - 1	1A1A3A12C1	
X1 8725	5935	CONNECTOR, RECEPTACLE, ELECTRICAL 4-86119-5 (00779)	EA	1								17 - 10	1A1A3A12P1	
X1 8726	6625	EXTRACTOR, CIRCUIT CARD 60-1002 (07387)	EA	1								17 - 12	1A1A3A12MP 1	
X1 8727	6625	EXTRACTOR, CIRCUIT CARD 60-1002-1 (07387)	EA	1								17 - 11	1A1A3A12MP 2	
X1 8728	5962	INTEGRATED CIRCUIT 970071-1 (06481)	EA	1								17 - 5	1A1A3A12Z4	
X1 8729	5962	INTEGRATED CIRCUIT 970090-1 (06481)	EA	1								17 - 6	1A1A3A12Z5	
X1 8730	5962	INTEGRATED CIRCUIT 970105-1 (06481)	EA	6								17 - 2	1A1A3A12Z1	
X1 8731M	5962	INTEGRATED CIRCUIT 970105-1 (06481)	EA	REF								17 - 3	1A1A3A12Z2	

SECTION II. REPAIR PARTS FOR DIRECT SUPPORT, GENERAL SUPPORT, AND DEPOT MAINTENANCE (CONTINUED)

(1) SMR CODE	(2) FEDERAL STOCK NUMBER	(3) DESCRIPTION  USABLE ON CODE	(4) UNIT OF MEAS.	(5) QTY INC IN UNIT	(6) 30-DAY DS MAINT. ALLOWANCE			(7) 30-DAY GS MAINT. ALLOWANCE			(8) 1 YR ALW PER 100 EQUIP CATGV	(9) DEPOT MAINT ALW PER 100 EQUIP	(10) ILLUSTRATIONS FIGURE & ITEM NO.	(11) REFERENCE DESIGNATION
					(a) 1-20	(b) 21-50	(c) 51-100	(a) 1-20	(b) 21-50	(c) 51-100				
X1 8732M	5962	INTEGRATED CIRCUIT 970105-1 (06481)	EA	REF								17 - 4	1A1A3A12Z3	
X1 8733M	5962	INTEGRATED CIRCUIT 970105-1 (06481)	EA	REF								17 - 7	1A1A3A.226	
X1 8734M	5962	INTEGRATED CIRCUIT 970105-1 (06481)	EA	REF								17 - 8	1A1A3A12Z7	
X1 8735M	5962	INTEGRATED CIRCUIT 970105-1 (06481)	EA	REF								17 - 9	1A1A3A12Z8	
X1 8736	6625	PRINTED WIRING BOARD 245203-99 (06481)	EA	1								17 - 13	1A1A3A12TB 1	
P C T 8737M	6625	CIRCUIT CARD ASSEMBLY 245203-5 (06481)	EA	1				REF	REF	REF	REF	9 -193	1A1A3A14	
X1 8738	5910-833-6764	CAPACITOR, FIXED, ELECTROLYTIC M39003-01-2529 (81349)	E	1								17 - 1	1A1A3A14C1	
X1 8739	5935	CONNECTOR, RECEPTACLE, ELECTRICAL 4-86119-5 (00779)	EA	1								17 - 10	1A1A3A14P1	
X1 8740	6625	EXTRACTOR, CIRCUIT CARD 60-1002 (07387)	EA	1								17 - 12	1A1A3A14MP 1	
X1 8741	6625	EXTRACTOR, CIRCUIT CARD 60-1002-1 (07387)	EA	1								17 - 11	1A1A3A14MP 2	
X1 8742	5962	INTEGRATED CIRCUIT 970071-1 (06481)	EA	1								17 - 5	1A1A3A14Z4	
X1 8743	5962	INTEGRATED CIRCUIT 970090-1 (06481)	EA	1								17 - 6	1A1A3A14Z5	
X1 8744	5962	INTEGRATED CIRCUIT 970105-1 (06481)	EA	6								17 - 2	1A1A3A14Z1	
X1 8745M	5962	INTEGRATED CIRCUIT 970105-1 (06481)	EA	REF								17 - 3	1A1A3A14Z2	
X1 8746M	5962	INTEGRATED CIRCUIT 970105-1 (06481)	EA	REF								17 - 4	1A1A3A14Z3	
X1 8747M	5962	INTEGRATED CIRCUIT 970105-1 (06481)	EA	REF								17 - 7	1A1A3A14Z6	
X1 8748M	5962	INTEGRATED CIRCUIT 970105-1 (06481)	EA	REF								17 - 8	1A1A3A14Z7	
X1 8749M	5962	INTEGRATED CIRCUIT 970105-1 (06481)	EA	REF								17 - 9	1A1A3A14Z8	
X1 8750	6625	PRINTED WIRING BOARD 245203-99 (06481)	EA	1								17 - 13	1A1A3A14TB 1	
P O T 8751M	6625	CIRCUIT CARD ASSEMBLY 245203-5 (06481)	EA	1				REF	REF	REF	REF	9 -194	1A1A3A15	
X1 8752M	5910-833-6764	CAPACITOR, FIXED, ELECTROLYTIC M39003-01-2529 (81349)	EA	1								17 - 1	1A1A3A15C1	
X1 8753	5935	CONNECTOR, RECEPTACLE ELECTRICAL 4-86119-5 (00779)	EA	1								17 - 10	1A1A3A15P1	
X1 8754	6625	EXTRACTOR, CIRCUIT CARD 60-1002 (07387)	EA	1								17 - 12	1A1A3A15MP 1	
X1 8755	6625	EXTRACTOR, CIRCUIT CARD 60-1002-1 (07387)	EA	1								17 - 11	1A1A3A15MP 2	
X1 8756	5962	INTEGRATED CIRCUIT 970071-1 (06481)	EA	1								17 - 5	1A1A3A15Z4	

SECTION II. REPAIR PARTS FOR DIRECT SUPPORT, GENERAL SUPPORT, AND DEPOT MAINTENANCE (CONTINUED)

(1) SMR CODE	(2) FEDERAL STOCK NUMBER	(3) DESCRIPTION  REFERENCE NUMBER & MFR. CODE	(4) UNIT OF MEAS.	(5) QTY INC IN UNIT	(6) 30-DAY DS MAINT. ALLOWANCE			(7) 30-DAY GS MAINT. ALLOWANCE			(8) 1 YR ALW PER 100 EQUIP CATG	(9) DEPOT MAINT ALW PER 100 EQUIP	(10) ILLUSTRATIONS FIGURE & ITEM NO.	(11) REFERENCE DESIGNATION
					(a) 1-20	(b) 21-50	(c) 51-100	(a) 1-20	(b) 21-50	(c) 51-100				
X1 B757	5962	INTEGRATED CIRCUIT 970040-1 (06481)	EA	1								17 - 6	1A1A3A15Z5	
X1 B758	5962	INTEGRATED CIRCUIT 970105-1 (06481)	EA	6								17 - 2	1A1A3A15Z1	
X1 B759H	5962	INTEGRATED CIRCUIT 970105-1 (06481)	EA	REF								17 - 3	1A1A3A15Z2	
X1 B760H	5962	INTEGRATED CIRCUIT 970105-1 (06481)	EA	REF								17 - 4	1A1A3A15Z3	
X1 B761M	5962	INTEGRATED CIRCUIT 970105-1 (06481)	EA	REF								17 - 7	1A1A3A15Z6	
X1 B762M	5962	INTEGRATED CIRCUIT 970105-1 (06481)	EA	REF								17 - 8	1A1A3A15Z7	
X1 B763M	5962	INTEGRATED CIRCUIT 970105-1 (06481)	EA	REF								17 - 9	1A1A3A15Z8	
X1 B764	6625	PRINTED WIRING BOARD 245203-99 (06481)	EA	1								17 - 13	1A1A3A15TB 1	
P O T B765H	6625	CIRCUIT CARD ASSEMBLY 245203-5 (06481)	EA	1				REF	REF	REF	REF	9 - 196	1A1A3A17	
X1 B766	5910-833-6764	CAPACITOR, FIXED, ELECTROLYTIC M39003-01-2529 (81349)	EA	1								17 - 1	1A1A3A17C1	
X1 B767	5935	CONNECTOR, RECEPTACLE, ELECTRICAL 4-86119-5 (00779)	EA	1								17 - 10	1A1A3A17P1	
X1 B768	6625	EXTRACTOR, CIRCUIT CARD 60-1002 (07387)	EA	1								17 - 12	1A1A3A17MP 1	
X1 B769	6625	EXTRACTOR, CIRCUIT CARD 60-1002-1 (07387)	EA	1								17 - 11	1A1A3A17MP 2	
X1 B770	5962	INTEGRATED CIRCUIT 970071-1 (06481)	EA	1								17 - 5	1A1A3A17Z4	
X1 B771	5962	INTEGRATED CIRCUIT 970090-1 (06481)	EA	1								17 - 6	1A1A3A17Z5	
X1 B772	5962	INTEGRATED CIRCUIT 970105-1 (06481)	EA	1								17 - 2	1A1A3A17Z1	
X1 B773H	5962	INTEGRATED CIRCUIT 970105-1 (06481)	EA	REF								17 - 3	1A1A3A17Z2	
X1 B774M	5962	INTEGRATED CIRCUIT 970105-1 (06481)	EA	REF								17 - 4	1A1A3A17Z3	
X1 B775M	5962	INTEGRATED CIRCUIT 970105-1 (06481)	EA	REF								17 - 7	1A1A3A17Z6	
X1 B776M	5962	INTEGRATED CIRCUIT 970105-1 (06481)	EA	REF								17 - 8	1A1A3A17Z7	
X1 B777M	5962	INTEGRATED CIRCUIT 970105-1 (06481)	EA	REF								17 - 9	1A1A3A17Z8	
X1 B778	6625	PRINTED WIRING BOARD 245203-99 (06481)	EA	1								17 - 13	1A1A3A17TB 1	
P O T B779M	6625	CIRCUIT CARD ASSEMBLY 245203-5 (06481)	EA	1				REF	REF	REF	REF	9 - 197	1A1A3A18	
X1 B780H	5910-833-6764	CAPACITOR, FIXED, ELECTROLYTIC M39003-01-2529 (81349)	EA	1								17 - 1	1A1A3A18C1	
X1 B781	5935	CONNECTOR, RECEPTACLE, ELECTRICAL 4-86119-5 (00779)	EA	1								17 - 10	1A1A3A18P1	

SECTION II. REPAIR PARTS FOR DIRECT SUPPORT, GENERAL SUPPORT, AND DEPOT MAINTENANCE (CONTINUED)

(1) SMR CODE	(2) FEDERAL STOCK NUMBER	(3) DESCRIPTION REFERENCE NUMBER & MFR. CODE USABLE ON CODE	(4) UNIT OF MEAS.	(5) QTY INC IN UNIT	(6) 30-DAY DS MAINT. ALLOWANCE			(7) 30-DAY GS MAINT. ALLOWANCE			(8) 1 YR ALW PER 100 EQUIP CATGRY	(9) DEPOT MAINT ALW PER 100 EQUIP	(10) ILLUSTRATIONS FIGURE & ITEM NO.	(11) REFERENCE DESIGNATION
					(a)	(b)	(c)	(a)	(b)	(c)				
					1-20	21-50	51-100	1-20	21-50	51-100				
X1 B782	6625	EXTRACTOR, CIRCUIT CARD 60-1002 (07387)	EA	1								17 - 12	1A1A3A18MP 1	
X1 B783	6625	EXTRACTOR, CIRCUIT CARD 60-1002-1 (07387)	EA	1								17 - 11	1A1A3A18MP 2	
X1 B784	5962	INTEGRATED CIRCUIT 970071-1 (06481)	EA	1								17 - 5	1A1A3A18Z4	
X1 B785	5962	INTEGRATED CIRCUIT 970090-1 (06481)	EA	1								17 - 6	1A1A3A18Z5	
X1 B786	5962	INTEGRATED CIRCUIT 970105-1 (06481)	EA	6								17 - 2	1A1A3A18Z1	
X1 B787M	5962	INTEGRATED CIRCUIT 970105-1 (06481)	EA	REF								17 - 3	1A1A3A18Z2	
X1 B788M	5962	INTEGRATED CIRCUIT 970105-1 (06481)	EA	REF								17 - 4	1A1A3A18Z3	
X1 B789M	5962	INTEGRATED CIRCUIT 970105-1 (06481)	EA	REF								17 - 7	1A1A3A18Z6	
X1 B790M	5962	INTEGRATED CIRCUIT 970105-1 (06481)	EA	REF								17 - 3	1A1A3A18Z7	
X1 B791P	5962	INTEGRATED CIRCUIT 970105-1 (06481)	EA	REF								17 - 9	1A1A3A18Z8	
X1 B792	6625	PRINTED WIRING BOARD 245203-99 (06481)	EA	1								17 - 13	1A1A3A18TB 1	
P O T B793M	6625	CIRCUIT CARD ASSEMBLY 245203-5 (06481)	EA	1				REF	REF	REF	REF	9 - 199	1A1A3A20	
X1 B794	5910-833-6764	CAPACITOR, FIXED, ELECTROLYTIC M39003-01-2529 (81349)	EA	1								17 - 1	1A1A3A20C1	
X1 B795	5935	CONNECTOR, RECEPTACLE, ELECTRICAL 4-86119-5 (00779)	EA	1								17 - 10	1A1A3A20P1	
X1 B796	6625	EXTRACTOR, CIRCUIT CARD 60-1002 (07387)	EA	1								17 - 12	1A1A3A20MP 1	
X1 B797	6625	EXTRACTOR, CIRCUIT CARD 60-1002-1 (07387)	EA	1								17 - 11	1A1A3A20MP 2	
X1 B798	5962	INTEGRATED CIRCUIT 970071-1 (06481)	EA	1								17 - 5	1A1A3A20Z4	
X1 B799	5962	INTEGRATED CIRCUIT 970090-1 (06481)	EA	1								17 - 6	1A1A3A20Z5	
X1 B800	5962	INTEGRATED CIRCUIT 970105-1 (06481)	EA	6								17 - 2	1A1A3A20Z1	
X1 B801M	5962	INTEGRATED CIRCUIT 970105-1 (06481)	EA	REF								17 - 3	1A1A3A20Z2	
X1 B802M	5962	INTEGRATED CIRCUIT 970105-1 (06481)	EA	REF								17 - 4	1A1A3A20Z3	
X1 B803M	5962	INTEGRATED CIRCUIT 970105-1 (06481)	EA	REF								17 - 7	1A1A3A20Z6	
X1 B804M	5962	INTEGRATED CIRCUIT 970105-1 (06481)	EA	REF								17 - 8	1A1A3A20Z7	
X1 B805M	5962	INTEGRATED CIRCUIT 970105-1 (06481)	EA	REF								17 - 9	1A1A3A20Z8	
X1 B806	6625	PRINTED WIRING BOARD 245203-99 (06481)	EA	1								17 - 13	1A1A3A20TB 1	



SECTION II. REPAIR PARTS FOR DIRECT SUPPORT, GENERAL SUPPORT, AND DEPOT MAINTENANCE (CONTINUED)

(1) SMR CODE INDEX NO.	(2) FEDERAL STOCK NUMBER	(3) DESCRIPTION USABLE OR REFERENCE NUMBER & MFR. CODE CODE	(4) UNIT OF MEAS.	(5) QTY INC IN UNIT	(6) 30-DAY DS MAINT. ALLOWANCE			(7) 30-DAY GS MAINT. ALLOWANCE			(8) 1 YR ALW PER 100 EQUIP ENTGTY	(9) DEPOT MAINT ALW PER 100 EQUIP	(10) ILLUSTRATIONS FIGURE & ITEM NO.	(11) REFERENCE DESIGNATION
					(a) 1-20	(b) 21-50	(c) 51-100	(a) 1-20	(b) 21-50	(c) 51-100				
P C T B807M	6625	CIRCUIT CARD ASSEMBLY 245203-5 (06481)	EA	1				REF	REF	REF	REF	REF	9 -240	1A1A4A1
X1 B808	5910-833-3734	CAPACITOR, FIXED, ELECTROLYTIC M39003-01-2529 (81349)	EA	1									17 - 1	1A1A4A1C1
X1 B809	5935	CONNECTOR, RECEPTACLE, ELECTRICAL 4-86119-5 (00779)	EA	1									17 - 10	1A1A4A1P1
X1 B810	6625	EXTRACTOR, CIRCUIT CARD 60-1002 (07387)	EA	1									17 - 12	1A1A4A1MP1
X1 B811	6625	EXTRACTOR, CIRCUIT CARD 60-1002-1 (07387)	EA	1									17 - 11	1A1A4A1MP2
X1 B812	5962	INTEGRATED CIRCUIT 970071-1 (06481)	EA	1									17 - 5	1A1A4A1Z4
X1 B813	5962	INTEGRATED CIRCUIT 970090-1 (06481)	EA	1									17 - 6	1A1A4A1Z5
X1 B814	5962	INTEGRATED CIRCUIT 970105-1 (06481)	EA	6									17 - 2	1A1A4A1Z1
X1 B815M	5962	INTEGRATED CIRCUIT 970105-1 (06481)	EA	REF									17 - 3	1A1A4A1Z2
X1 B816M	5962	INTEGRATED CIRCUIT 970105-1 (06481)	EA	REF									17 - 4	1A1A4A1Z3
X1 B817M	5962	INTEGRATED CIRCUIT 970105-1 (06481)	EA	REF									17 - 7	1A1A4A1Z6
X1 B818M	5962	INTEGRATED CIRCUIT 970105-1 (06481)	EA	REF									17 - 8	1A1A4A1Z7
X1 B819M	5962	INTEGRATED CIRCUIT 970105-1 (06481)	EA	REF									17 - 9	1A1A4A1Z8
X1 B820	6625	PRINTED WIRING BOARD 245203-99 (06481)	EA	1									17 - 13	1A1A4A1TB1
P O T B821M	6625	CIRCUIT CARD ASSEMBLY 245203-5 (06481)	EA	1				REF	REF	REF	REF	REF	9 -241	1A1A4A2
X1 B822	5910-833-6764	CAPACITOR, FIXED, ELECTROLYTIC M39003-01-2529 (81349)	EA	1									17 - 1	1A1A4A2C1
X1 B823	5935	CONNECTOR, RECEPTACLE, ELECTRICAL 4-86119-5 (00779)	EA	1									17 - 10	1A1A4A2P1
X1 B824	6625	EXTRACTOR, CIRCUIT CARD 60-1002 (07387)	EA	1									17 - 12	1A1A4A2MP1
I B825	6625	EXTRACTOR, CIRCUIT CARD 60-1002-1 (07387)	EA	1									17 - 11	1A1A4A2MP2
X1 B826	5962	INTEGRATED CIRCUIT 970071-1 (06481)	EA	1									17 - 5	1A1A4A2Z4
X1 B827	5962	INTEGRATED CIRCUIT 970090-1 (06481)	EA	1									17 - 6	1A1A4A2Z5
X1 B828	5962	INTEGRATED CIRCUIT 970105-1 (06481)	EA	6									17 - 2	1A1A4A2Z1
X1 B829M	5962	INTEGRATED CIRCUIT 970105-1 (06481)	EA	REF									17 - 3	1A1A4A2Z2
X1 B830M	5962	INTEGRATED CIRCUIT 970105-1 (06481)	EA	REF									17 - 4	1A1A4A2Z3
X1 B831M	5962	INTEGRATED CIRCUIT 970105-1 (06481)	EA	REF									17 - 7	1A1A4A2Z6

SECTION II. REPAIR PARTS FOR DIRECT SUPPORT, GENERAL SUPPORT, AND DEPOT MAINTENANCE (CONTINUED)

(1) SMR CODE	(2) FEDERAL STOCK NUMBER	(3) DESCRIPTION  REFERENCE NUMBER & MFR. CODE		(4) UNIT OF MEAS.	(5) QTY INC IN UNIT	(6) 30-DAY DS MAINT. ALLOWANCE			(7) 30-DAY GS MAINT. ALLOWANCE			(8) 1 YR ALW PER 100 EQUIP CNTGTY	(9) DEPOT MAINT ALW PER 100 EQUIP	(10) ILLUSTRATIONS FIGURE & ITEM NO.	(11) REFERENCE DESIGNATION
						(a) 1-20	(b) 21-50	(c) 51-100	(a) 1-20	(b) 21-50	(c) 51-100				
						USABLE ON CODE									
X1 8832M	5962	INTEGRATED CIRCUIT 970105-1 (06481)		EA	REF									17 - 8	1A1A4A2Z7
X1 8833M	5962	INTEGRATED CIRCUIT 970105-1 (06481)		EA	REF									17 - 9	1A1A4A2Z8
X1 8834	6625	PRINTED WIRING BOARD 245203-99 (06481)		EA	1									17 - 13	1A1A4A2TB1
P Q T 8835M	6625	CIRCUIT CARD ASSEMBLY 245203-5 (06481)		EA	1				REF	REF	REF	REF	REF	9 - 242	1A1A4A3
X1 8836	5910-833-6764	CAPACITOR, FIXED, ELECTROLYTIC M39003-01-2529 (81349)		EA	1									17 - 1	1A1A4A3C1
X1 8837	9535	CONNECTOR, RECEPTACLE, ELECTRICAL 4-86119-5 (00779)		EA	1									17 - 10	1A1A4A3P1
X1 8838	6625	EXTRACTOR, CIRCUIT CARD 60-1002 (07387)		EA	1									17 - 12	1A1A4A3MP1
X1 8839	6625	EXTRACTOR, CIRCUIT CARD 60-1002-1 (07387)		EA	1									17 - 11	1A1A4A3MP2
X1 8840	5962	INTEGRATED CIRCUIT 970071-1 (06481)		EA	1									17 - 5	1A1A4A3Z4
X1 8841	5962	INTEGRATED CIRCUIT 970090-1 (06481)		EA	1									17 - 6	1A1A4A3Z5
X1 8842	5962	INTEGRATED CIRCUIT 970105-1 (06481)		EA	6									17 - 2	1A1A4A3Z1
X1 8843M	5962	INTEGRATED CIRCUIT 970105-1 (06481)		EA	REF									17 - 3	1A1A4A3Z2
X1 8844M	5962	INTEGRATED CIRCUIT 970105-1 (06481)		EA	REF									17 - 4	1A1A4A3Z3
X1 8845M	5962	INTEGRATED CIRCUIT 970105-1 (06481)		EA	REF									17 - 7	1A1A4A3Z6
X1 8846M	5962	INTEGRATED CIRCUIT 970105-1 (06481)		EA	REF									17 - 8	1A1A4A3Z7
X1 8847M	5962	INTEGRATED CIRCUIT 970105-1 (06481)		EA	REF									17 - 9	1A1A4A3Z8
X1 8848	6625	PRINTED WIRING BOARD 245203-99 (06481)		EA	1									17 - 13	1A1A4A3TB1
P C T 8849M	6625	CIRCUIT CARD ASSEMBLY 245203-5 (06481)		EA	1				REF	REF	REF	REF	REF	9 - 243	1A1A4A4
X1 8850	5910-833-6764	CAPACITOR, FIXED, ELECTROLYTIC M39003-01-2529 (81349)		EA	1									17 - 1	1A1A4A4C1
X1 8851	5935	CONNECTOR, RECEPTACLE, ELECTRICAL 4-86119-5 (00779)		EA	1									17 - 10	1A1A4A4P1
X1 8852	6625	EXTRACTOR, CIRCUIT CARD 60-1002 (07387)		EA	1									17 - 12	1A1A4A4MP1
X1 8853	6625	EXTRACTOR, CIRCUIT CARD 60-1002-1 (07387)		EA	1									17 - 11	4A4MP2
X1 8854	5962	INTEGRATED CIRCUIT 970071-1 (06481)		EA	1									17 - 5	1A1A4A4Z4
X1 8855	5962	INTEGRATED CIRCUIT 970090-1 (06481)		EA	1									17 - 6	1A1A4A4Z5
X1 8856	5962	INTEGRATED CIRCUIT 970105-1 (06481)		EA	6									17 - 2	1A1A4A4Z1

SECTION II. REPAIR PARTS FOR DIRECT SUPPORT, GENERAL SUPPORT, AND DEPOT MAINTENANCE (CONTINUED)

(1) SMR CODE INDEX NO.	(2) FEDERAL STOCK NUMBER	(3) DESCRIPTION REFERENCE NUMBER & MFR CODE USABLE ON CODE	(4) UNIT OF MEAS.	(5) QTY INC IN UNIT	(6) 30-DAY DS MAINT. ALLOWANCE			(7) 30-DAY GS MAINT. ALLOWANCE			(8) 1 YR ALW PER 100 EQUIP	(9) DEPOT MAINT ALW PER 100 EQUIP	(10) ILLUSTRATIONS FIGURE & ITEM NO.	(11) REFERENCE DESIGNATION
					(a) 1-20	(b) 21-50	(c) 51-100	(a) 1-20	(b) 21-50	(c) 51-100	PER CENT	PER CENT		
X1 8957M	5962	INTEGRATED CIRCUIT 970105-1 (06481)	EA	REF								17 - 3	1A1A4A4Z2	
X1 8858M	5962	INTEGRATED CIRCUIT 970105-1 (06481)	EA	REF								17 - 4	1A1A4A4Z3	
X1 8859M	5962	INTEGRATED CIRCUIT 970105-1 (06481)	EA	REF								17 - 7	1A1A4A4Z6	
X1 8860M	5962	INTEGRATED CIRCUIT 970105-1 (06481)	EA	REF								17 - 8	1A1A4A4Z7	
X1 8861M	5962	INTEGRATED CIRCUIT 970105-1 (06481)	EA	REF								17 - 9	1A1A4A4Z8	
X1 8862	6625	PRINTED WIRING BOARD 245203-99 (06481)	EA	1								17 - 13	1A1A4A4TB1	
P C T 8863M	6625	CIRCUIT CARD ASSEMBLY 245203-5 (06481)	EA	1				REF	REF	REF	REF	9 -244	1A1A4A5	
X1 8864	5910-833-6764	CAPACITOR, FIXED, ELECTROLYTIC M39003-01-2529 (81349)	EA	1								17 - 1	1A1A4A5C1	
X1 8865	5935	CONNECTOR, RECEPTACLE, ELECTRICAL 4-86119-5 (00779)	EA	1								17 - 10	1A1A4A5P1	
X1 8866	6625	EXTRACTOR, CIRCUIT CARD 60-1002 (07387)	EA	1								17 - 12	1A1A4A5MP1	
X1 8867	6625	EXTRACTOR, CIRCUIT CARD 60-1002-1 (07387)	EA	1								17 - 11	1A1A4A5MP2	
X1 8868	5962	INTEGRATED CIRCUIT 970071-1 (06481)	EA	1								17 - 5	1A1A4A5Z4	
X1 8869	5962	INTEGRATED CIRCUIT 970090-1 (06481)	EA	1								17 - 6	1A1A4A5Z5	
X1 8870	5962	INTEGRATED CIRCUIT 970105-1 (06481)	EA	6								17 - 2	1A1A4A5Z1	
X1 8871M	5962	INTEGRATED CIRCUIT 970105-1 (06481)	EA	REF								17 - 3	1A1A4A5Z2	
X1 8872M	5962	INTEGRATED CIRCUIT 970105-1 (06481)	EA	REF								17 - 4	1A1A4A5Z3	
X1 8873M	5962	INTEGRATED CIRCUIT 970105-1 (06481)	EA	REF								17 - 7	1A1A4A5Z6	
X1 8874M	5962	INTEGRATED CIRCUIT 970105-1 (06481)	EA	REF								17 - 8	1A1A4A5Z7	
X1 8875M	5962	INTEGRATED CIRCUIT 970105-1 (06481)	EA	REF								17 - 9	1A1A4A5Z8	
X1 8876	6625	PRINTED WIRING BOARD 245203-99 (06481)	EA	1								17 - 13	1A1A4A5TB1	
P O T 8877M	6625	CIRCUIT CARD ASSEMBLY 245203-5 (06481)	EA	1				REF	REF	REF	REF	9 -246	1A1A4A7	
X1 8878	5910-833-6764	CAPACITOR, FIXED, ELECTROLYTIC M39003-01-2529 (81349)	EA	1								17 - 1	1A1A4A7C1	
X1 8879	5935	CONNECTOR, RECEPTACLE, ELECTRICAL 4-86119-5 (00779)	EA	1								17 - 10	1A1A4A7P1	
X1 8880	6625	EXTRACTOR, CIRCUIT CARD 60-1002 (07387)	EA	1								17 - 12	1A1A4A7MP1	
X1 8881	6625	EXTRACTOR, CIRCUIT CARD 60-1002-1 (07387)	EA	1								17 - 11	1A1A4A7MP2	

SECTION II. REPAIR PARTS FOR DIRECT SUPPORT, GENERAL SUPPORT, AND DEPOT MAINTENANCE (CONTINUED)

(1) SMR CODE	(2) FEDERAL STOCK NUMBER	(3) DESCRIPTION  REFERENCE NUMBER & MFR CODE		(4) UNIT OF MEAS	(5) QTY INC IN UNIT	(6) 30-DAY DS MAINT ALLOWANCE			(7) 30-DAY GS MAINT ALLOWANCE			(8) 1 YR ALW PER 100 EQUIP ENTGTY	(9) DEPOT MAINT ALW PER 100 EQUIP	(10) ILLUSTRATION FIGURE & ITEM NO	(11) REFERENCE DESIGNATION
						(a)	(b)	(c)	(a)	(b)	(c)				
						1 20	21-50	51-100	1 20	21-50	51-100				
X1 B882	5962	INTEGRATED CIRCUIT 970071-1 (06481)		EA	1									17 - 5	1A1A4A7Z4
X1 B883	5962	INTEGRATED CIRCUIT 970090-1 (06481)		EA	1									17 - 6	1A1A4A7Z5
X1 B884	5962	INTEGRATED CIRCUIT 970105-1 (06481)		EA	6									17 - 2	1A1A4A7Z1
X1 B885M	5962	INTEGRATED CIRCUIT 970105-1 (06481)		EA	REF									17 - 3	1A1A4A7Z2
X1 B886M	5962	INTEGRATED CIRCUIT 970105-1 (06481)		EA	REF									17 - 4	1A1A4A7Z3
X1 B887M	5962	INTEGRATED CIRCUIT 970105-1 (06481)		EA	REF									17 - 7	1A1A4A7Z6
X1 B888M	5962	INTEGRATED CIRCUIT 970105-1 (06481)		EA	REF									17 - 8	1A1A4A7Z7
X1 B889M	5962	INTEGRATED CIRCUIT 970105-1 (06481)		EA	REF									17 - 9	1A1A4A7Z8
X1 B890	6625	PRINTED WIRING BOARD 245203-99 (06481)		EA	1									17 - 13	1A1A4A7TB1
P O T B891M	6625	CIRCUIT CARD ASSEMBLY 245203-5 (06481)		EA	1				REF	REF	REF	REF	REF	9 - 247	1A1A4A8
X1 B892	5910-033-6764	CAPACITOR, FIXED, ELECTROLYTIC M39003-01-2529 (81349)		EA	1									17 - 1	1A1A4A8C1
X1 B893	5935	CONNECTOR, RECEPTACLE, ELECTRICAL 4-86119-5 (00779)		EA	1									17 - 10	1A1A4A8P1
X1 B894	6625	EXTRACTOR, CIRCUIT CARD 60-1002 (07387)		EA	1									17 - 12	1A1A4A8MP1
X1 B895	6625	EXTRACTOR, CIRCUIT CARD 60-1002-1 (07387)		EA	1									17 - 11	1A1A4A8MP2
X1 B896	5962	INTEGRATED CIRCUIT 970071-1 (06481)		EA	1									17 - 5	1A1A4A8Z4
X1 B897	5962	INTEGRATED CIRCUIT 970090-1 (06481)		EA	1									17 - 6	1A1A4A8Z5
X1 B898	5962	INTEGRATED CIRCUIT 970105-1 (06481)		EA	6									17 - 2	1A1A4A8Z1
X1 B899M	5962	INTEGRATED CIRCUIT 970105-1 (06481)		EA	REF									17 - 3	1A1A4A8Z2
X1 B900M	5962	INTEGRATED CIRCUIT 970105-1 (06481)		EA	REF									17 - 4	1A1A4A8Z3
X1 B901M	5962	INTEGRATED CIRCUIT 970105-1 (06481)		EA	REF									17 - 7	1A1A4A8Z6
X1 B902M	5962	INTEGRATED CIRCUIT 970105-1 (06481)		EA	REF									17 - 8	1A1A4A8Z7
X1 B903M	9562	INTEGRATED CIRCUIT 970105-1 (06481)		EA	REF									17 - 9	1A1A4A8Z8
X1 B904	6625	PRINTED WIRING BOARD 245203-99 (06481)		EA	1									17 - 13	1A1A4A8TB1
P O T B905M	6625	CIRCUIT CARD ASSEMBLY 245203-5 (06481)		EA	1				REF	REF	REF	REF	REF	9 - 248	1A1A4A9
X1 B906	5910-833-6764	CAPACITOR, FIXED, ELECTROLYTIC M39003-01-2529 (81349)		EA	1									17 - 1	1A1A4A9C1

SECTION II. REPAIR PARTS FOR DIRECT SUPPORT, GENERAL SUPPORT, AND DEPOT MAINTENANCE (CONTINUED)

(1) SMR CODE	(2) FEDERAL STOCK NUMBER	(3) DESCRIPTION USABLE ON REFERENCE NUMBER & MFR. CODE	(4) UNIT OF MEAS.	(5) QTY INC IN UNIT	(6) 30-DAY DS MAINT. ALLOWANCE			(7) 30-DAY GS MAINT. ALLOWANCE			(8) 1 YR ALW PER 100 EQUIP ENTGTY	(9) DEPOT MAINT ALW PER 100 EQUIP	(10) ILLUSTRATIONS FIGURE & ITEM NO.	(11) REFERENCE DESIGNATION
					(a) 1-20	(b) 21-50	(c) 51-100	(a) 1-20	(b) 21-50	(c) 51-100				
X1 B907	5935	CONNECTOR, RECEPTACLE ELECTRICAL 4-86119-5 (00779)	EA	1								17 - 10	1A1A4A9P1	
X1 B908	6625	EXTRACTOR, CIRCUIT CARD 60-1002 (07387)	EA	1								17 - 12	1A1A4A9MP1	
X1 B909	6625	EXTRACTOR, CIRCUIT CARD 60-1002-1 (07387)	EA	1								17 - 11	1A1A4A9MP2	
X1 B910	5962	INTEGRATED CIRCUIT 970071-1 (06481)	EA	1								17 - 5	1A1A4A9Z4	
X1 B911	5962	INTEGRATED CIRCUIT 970090-1 (06481)	EA	1								17 - 6	1A1A4A9Z5	
X1 B912	5962	INTEGRATED CIRCUIT 970105-1 (06481)	EA	6								17 - 2	1A1A4A9Z1	
X1 B913M	5962	INTEGRATED CIRCUIT 970105-1 (06481)	EA	REF								17 - 3	1A1A4A9Z2	
X1 B914M	5962	INTEGRATED CIRCUIT 970105-1 (06481)	EA	REF								17 - 4	1A1A4A9Z3	
X1 B915M	5962	INTEGRATED CIRCUIT 970105-1 (06481)	EA	REF								17 - 7	1A1A4A9Z6	
X1 B916M	5962	INTEGRATED CIRCUIT 970105-1 (06481)	EA	REF								17 - 8	1A1A4A9Z7	
X1 B917M	5962	INTEGRATED CIRCUIT 970105-1 (06481)	EA	REF								17 - 9	1A1A4A9Z8	
X1 B918	6625	PRINTED WIRING BOARD 245203-99 (06481)	EA	1								17 - 13	1A1A4A9T81	
P O T B919M	6625	CIRCUIT CARD ASSEMBLY 245203-5 (06481)	EA	1				REF	REF	REF	REF	9 - 249	1A1A4A10	
X1 B920	5910-833-6764	CAPACITOR, FIXED, ELECTROLYTIC M39003-01-2529 (81349)	EA	1								17 - 1	1A1A4A10C1	
X1 B921	5935	CONNECTOR, RECEPTACLE, ELECTRICAL 4-86119-5 (00779)	EA	1								17 - 10	1A1A4A10P1	
X1 B922	6625	EXTRACTOR, CIRCUIT CARD 60-1002 (07387)	EA	1								17 - 12	1A1A4A10MP 1	
X1 B923	6625	EXTRACTOR, CIRCUIT CARD 60-1002-1 (07387)	EA	1								17 - 11	1A1A4A10MP 2	
X1 B924	5962	INTEGRATED CIRCUIT 970071-1 (06481)	EA	1								17 - 5	1A1A4A10Z4	
X1 B925	5962	INTEGRATED CIRCUIT 970090-1 (06481)	EA	1								17 - 6	1A1A4A10Z5	
X1 B926	5962	INTEGRATED CIRCUIT 970105-1 (06481)	EA	6								17 - 2	1A1A4A10Z1	
X1 B927M	5962	INTEGRATED CIRCUIT 970105-1 (06481)	EA	REF								17 - 3	1A1A4A10Z2	
X1 B928M	5962	INTEGRATED CIRCUIT 970105-1 (06481)	EA	REF								17 - 4	1A1A4A10Z3	
X1 B929M	5962	INTEGRATED CIRCUIT 970105-1 (06481)	EA	REF								17 - 7	1A1A4A10Z6	
X1 B930M	5962	INTEGRATED CIRCUIT 970105-1 (06481)	EA	REF								17 - 8	1A1A4A10Z7	
X1 B931M	5962	INTEGRATED CIRCUIT 970105-1 (06481)	EA	REF								17 - 9	1A1A4A10Z8	

SECTION II. REPAIR PARTS FOR DIRECT SUPPORT, GENERAL SUPPORT, AND DEPOT MAINTENANCE (CONTINUED)

(1) SMR CODE	(2) FEDERAL STOCK NUMBER	(3) DESCRIPTION REFERENCE NUMBER & MFR CODE	(4) UNIT OF MEAS.	(5) QTY INC IN UNIT	(6) 30-DAY DS MAINT. ALLOWANCE			(7) 30-DAY GS MAINT. ALLOWANCE			(8) 1 YR ALW PER 100 EQUIP CATGCV	(9) DEPOT MAINT ALW PER 100 EQUIP	(10) ILLUSTRATIONS FIGURE & ITEM NO	(11) REFERENCE DESIGNATION
					(a) 1-20	(b) 21-50	(c) 51-100	(a) 1-20	(b) 21-50	(c) 51-100				
					USABLE ON CODE									
X1 B932	6625	PRINTED WIRING BOARD 245203-99 (06481)	EA	1								17 - 13	1A1A4A101B 1	
P O T B933M	6625	CIRCUIT CARD ASSEMBLY 245203-5 (06481)	EA	1				REF	REF	REF	REF	REF	9 - 750	1A1A4A11
X1 B934	5910-833-6764	CAPACITOR, FIXED, ELECTROLYTIC M39003-01-2529 (81349)	EA	1									17 - 1	1A1A4A11C1
X1 B935	5935	CONNECTOR, RECEPTACLE, ELECTRICAL 4-86119-5 (00779)	EA	1									17 - 10	1A1A4A11P1
X1 B936	6625	EXTRACTOR, CIRCUIT CARD 60-1002 (07387)	EA	1									17 - 12	1A1A4A11MP 1
X1 B937	6625	EXTRACTOR, CIRCUIT CARD 60-1002-1 (07387)	EA	1									17 - 11	1A1A4A11MP 2
X1 B938	5962	INTEGRATED CIRCUIT 970071-1 (06481)	EA	1									17 - 5	1A1A4A11Z4
X1 B939	5962	INTEGRATED CIRCUIT 970090-1 (06481)	EA	1									17 - 6	1A1A4A11Z5
-1 B940	5962	INTEGRATED CIRCUIT 970105-1 (06481)	EA	6									17 - 2	1A1A4A11Z1
X1 B941M	5962	INTEGRATED CIRCUIT 970105-1 (06481)	EA	REF									17 - 3	1A1A4A11Z2
X1 B942M	5962	INTEGRATED CIRCUIT 970105-1 (06481)	EA	REF									17 - 4	1A1A4A11Z3
X1 B943M	5962	INTEGRATED CIRCUIT 970105-1 (06481)	EA	REF									17 - 7	1A1A4A11Z6
X1 B944M	5962	INTEGRATED CIRCUIT 970105-1 (06481)	EA	REF									17 - 8	1A1A4A11Z7
X1 B945M	5962	INTEGRATED CIRCUIT 970105-1 (06481)	EA	REF									17 - 9	1A1A4A11Z8
X1 B946	6625	PRINTED WIRING BOARD 245203-99 (06481)	EA	1									17 - 13	1A1A4A11TB 1
P O T B947A	6625	CIRCUIT CARD ASSEMBLY 245136 (06481)	EA	1				*	2	2	27	15	9 - 162	1A1A1A12
X1 B948M	5910-833-6764	CAPACITOR, FIXED, ELECTROLYTIC M39003-01-2529 (81349)	EA	1									18 - 1	1A1A1A12C1
X1 B949M	5935	CONNECTOR, RECEPTACLE, ELECTRICAL 4-86119-5 (00779)	EA	1									18 - 9	1A1A1A12P1
X1 B950M	6625	EXTRACTOR, CIRCUIT CARD 60-1002 (07387)	EA	1									18 - 11	1A1A1A12MP 1
X1 B951M	6625	EXTRACTOR, CIRCUIT CARD 60-1002-1 (07387)	EA	1									18 - 10	1A1A1A12MP 2
X1 B952A	5962	INTEGRATED CIRCUIT 970090-1 (06481)	EA	2									18 - 4	1A1A1A12Z3
X1 B953A	5962	INTEGRATED CIRCUIT 970090-1 (06481)	EA	REF									18 - 7	1A1A1A12Z6
X1 B954A	5962	INTEGRATED CIRCUIT 970102-1 (06481)	EA	2									18 - 2	1A1A1A12Z1
X1 B955A	5962	INTEGRATED CIRCUIT 970102-1 (06481)	EA	REF									18 - 3	1A1A1A12Z2
X1 B957M	5962	INTEGRATED CIRCUIT 970088-1 (06481)	EA	1									18 - 6	1A1A1A12Z5

SECTION II. REPAIR PARTS FOR DIRECT SUPPORT, GENERAL SUPPORT, AND DEPOT MAINTENANCE (CONTINUED)

(1) SMR CODE INDEX NO	(2) FEDERAL STOCK NUMBER	(3) DESCRIPTION REFERENCE NUMBER & MFR. CODE	(4) UNIT OF MEAS.	(5) QTY INC IN UNIT	(6) 30 DAY DS MAINT. ALLOWANCE			(7) 30-DAY GS MAINT. ALLOWANCE			(8) 1 YR ALW PER 100 EQUIP CNTG	(9) DEPOT MAINT ALW PER 100 EQUIP	(10) ILLUSTRATIONS FIGURE & ITEM NO.	(11) REFERENCE DESIGNATION
					(a) 1-20	(b) 21-50	(c) 51-100	(a) 1-20	(b) 21-50	(c) 51-100				
XL 8958A	5962	INTEGRATED CIRCUIT 970104-1 (06481)	EA	2								18 - 5	1A1A1A1Z24	
X1 8959A	5962	INTEGRATED CIRCUIT 970104-1 (06481)	EA	REF								18 - 8	1A1A1A1Z27	
X1 8960A	6625	PRINTED WIRING BOARD 245136-99 (06481)	EA	1								18 - 12	1A1A1A1Z10 1	
P C I 8961A	6625	CIRCUIT CARD ASSEMBLY 245136 (06481)	EA	1				REF	REF	REF	REF	9 -219	1A1A2A10	
X1 8962M	5910-833-6764	CAPACITOR, FIXED, ELECTROLYTIC M39003-01-2529 (81349)	EA	1								18 - 1	1A1A2A10C1	
X1 8963M	5935	CONNECTOR, RECEPTACLE, ELECTRICAL 4-86119-5 (00779)	EA	1								18 - 9	1A1A2A10P1	
X1 8964M	6625	EXTRACTOR, CIRCUIT CARD 60-1002 (07387)	EA	1								18 - 11	1A1A2A10MP 1	
X1 8965M	6625	EXTRACTOR, CIRCUIT CARD 60-1002-1 (07387)	EA	1								18 - 10	1A1A2A10MP 2	
X1 8966A	5962	INTEGRATED CIRCUIT 970090-1 (06481)	EA	2								18 - 4	1A1A2A10Z3	
X1 8967A	5962	INTEGRATED CIRCUIT 970090-1 (06481)	EA	REF								18 - 7	1A1A2A10Z6	
X1 8968A	5962	INTEGRATED CIRCUIT 970102-1 (06481)	EA	2								18 - 2	1A1A2A10Z1	
X1 8969A	5962	INTEGRATED CIRCUIT 970102-1 (06481)	EA	REF								18 - 3	1A1A2A10Z2	
X1 8971M	5962	INTEGRATED CIRCUIT 970088-1 (06481)	EA	1								18 - 6	1A1A2A10Z5	
X1 8972A	5962	INTEGRATED CIRCUIT 970104-1 (06481)	EA	2								18 - 5	1A1A2A10Z4	
X1 8973A	5962	INTEGRATED CIRCUIT 970104-1 (06481)	EA	REF								18 - 8	1A1A2A10Z7	
X1 8974A	6625	PRINTED WIRING BOARD 245136-99 (06481)	EA	1								18 - 12	1A1A2A10T8 1	
P C I 8975A	6625	CIRCUIT CARD ASSEMBLY 245136 (06481)	EA	1				REF	REF	REF	REF	9 -220	1A1A2A11	
X1 8976M	5910-833-6764	CAPACITOR, FIXED, ELECTROLYTIC M39003-01-2529 (81349)	EA	1								18 - 1	1A1A2A11C1	
X1 8977M	5935	CONNECTOR, RECEPTACLE, ELECTRICAL 4-86119-5 (00779)	EA	1								18 - 9	1A1A2A11P1	
X1 8978M	6625	EXTRACTOR, CIRCUIT CARD 60-1002 (07387)	EA	1								18 - 11	1A1A2A11MP 1	
X1 8979M	6625	EXTRACTOR, CIRCUIT CARD 60-1002-1 (07387)	EA	1								18 - 10	1A1A2A11MP 2	
X1 8980A	5962	INTEGRATED CIRCUIT 970090-1 (06481)	EA	2								18 - 4	1A1A2A11Z3	
X1 8981A	5962	INTEGRATED CIRCUIT 970090-1 (06481)	EA	REF								18 - 7	1A1A2A11Z6	
X1 8982A	5962	INTEGRATED CIRCUIT 970102-1 (06481)	EA	2								18 - 2	1A1A2A11Z1	
X1 8983A	5962	INTEGRATED CIRCUIT 970102-1 (06481)	EA	REF								18 - 3	1A1A2A11Z2	

SECTION II. REPAIR PARTS FOR DIRECT SUPPORT, GENERAL SUPPORT, AND DEPOT MAINTENANCE (CONTINUED)

(1) SMR CODE	(2) FEDERAL STOCK NUMBER	(3) DESCRIPTION  USABLE ON CODE	(4) UNIT OF MEAS.	(5) QTY INC IN UNIT	(6) 30-DAY DS MAINT. ALLOWANCE			(7) 30-DAY GS MAINT. ALLOWANCE			(8) 1 YR ALW PER 100 EQUIP CATGORY	(9) DEPOT MAINT ALW PER 100 EQUIP	(10) ILLUSTRATIONS FIGURE & ITEM NO.	(11) REFERENCE DESIGNATION
					(a) 1-20	(b) 21-50	(c) 51-100	(a) 1-20	(b) 21-50	(c) 51-100				
X1 B985M	5962	INTEGRATED CIRCUIT 970088-1 (06481)	EA	1								18 - 6	1A1A2A11Z5	
X1 B986A	5962	INTEGRATED CIRCUIT 970104-1 (06481)	EA	2								18 - 5	1A1A2A11Z4	
X1 B987A	5962	INTEGRATED CIRCUIT 970104-1 (06481)	EA	REF								18 - 8	1A1A2A11Z7	
X1 B988A	6625	PRINTED WIRING BOARD 245136-99 (06481)	EA	1								18 - 12	1A1A2A11TB 1	
P C T B989A	6625	CIRCUIT CARD ASSEMBLY 245136 (06481)	EA	1				REF	REF	REF	REF	9 - 229	1A1A2A20	
X1 B990M	5910-833-6764	CAPACITOR, FIXED, ELECTROLYTIC M39003-01-2529 (81349)	EA	1								18 - 1	1A1A2A20C1	
X1 B991M	5935	CONNECTOR, RECEPTACLE, ELECTRICAL 4-86119-5 (00779)	EA	1								18 - 9	1A1A2A20P1	
X1 B992M	6625	EXTRACTOR, CIRCUIT CARD 60-1002 (07387)	EA	1								18 - 11	1A1A2A20MP 1	
X1 B993M	6625	EXTRACTOR, CIRCUIT CARD 60-1002-1 (07387)	EA	1								18 - 10	1A1A2A20MP 2	
X1 B994A	5962	INTEGRATED CIRCUIT 970090-1 (06481)	EA	2								18 - 4	1A1A2A20Z3	
X1 B995A	5962	INTEGRATED CIRCUIT 970090-1 (06481)	EA	REF								18 - 7	1A1A2A20Z6	
X1 B996A	5962	INTEGRATED CIRCUIT 970102-1 (06481)	EA	2								18 - 2	1A1A2A20Z1	
X1 B997A	5962	INTEGRATED CIRCUIT 970102-1 (06481)	EA	REF								18 - 3	1A1A2A20Z2	
X1 B999M	5962	INTEGRATED CIRCUIT 970088-1 (06481)	EA	1								18 - 6	1A1A2A20Z5	
X1 C001A	5962	INTEGRATED CIRCUIT 970104-1 (06481)	EA	2								18 - 5	1A1A2A20Z4	
X1 C002A	5962	INTEGRATED CIRCUIT 970104-1 (06481)	EA	REF								18 - 8	1A1A2A20Z7	
X1 C003A	6625	PRINTED WIRING BOARD 245136-99 (06481)	EA	1								18 - 12	1A1A2A20TB 1	
P O T C004M	6625	CIRCUIT CARD ASSEMBLY 245209-1 (06481)	EA	1				2	2	3	33	21	9 - 153	1A1A1A3
X1 C005	5910-833-6764	CAPACITOR, FIXED, ELECTROLYTIC M39003-01-2529 (81349)	EA	1								18 - 1	1A1A1A3C1	
X1 C006	5935	CONNECTOR, RECEPTACLE, ELECTRICAL 4-86119-5 (00779)	EA	1								18 - 9	1A1A1A3P1	
X1 C007	6625	EXTRACTOR, CIRCUIT CARD 60-1002 (07387)	EA	1								18 - 11	1A1A1A3MP1	
X1 C008	6625	EXTRACTOR, CIRCUIT CARD 60-1002-1 (07387)	EA	1								18 - 10	1A1A1A3MP2	
X1 C009	5962	INTEGRATED CIRCUIT 970088-1 (06481)	EA	2								18 - 7	1A1A1A3Z6	
X1 C010M	5962	INTEGRATED CIRCUIT 970088-1 (06481)	EA	REF								18 - 8	1A1A1A3Z7	
X1 C011M	5962	INTEGRATED CIRCUIT 970102-1 (06481)	EA	5								18 - 2	1A1A1A3Z1	



SECTION II. REPAIR PARTS FOR DIRECT SUPPORT, GENERAL SUPPORT, AND DEPOT MAINTENANCE (CONTINUED)

(1) SMR CODE INDEX NO.	(2) FEDERAL STOCK NUMBER	(3) DESCRIPTION USABLE OR CODE REFERENCE NUMBER & MFR CODE	(4) UNIT OF MEAS	(5) QTY INC IN UNIT	(6) 30-DAY GS MAINT. ALLOWANCE			(7) 30-DAY GS MAINT. ALLOWANCE			(8) 1 YR ALW PER 100 EQUIP ENTGCTY	(9) DEPOT MAINT ALW PER 100 EQUIP	(10) ILLUSTRATIONS FIGURE & ITEM NO	(11) REFERENCE DESIGNATION
					(a) 1-20	(b) 21-50	(c) 51-100	(a) 1-20	(b) 21-50	(c) 51-100				
X1 C012M	5962	INTEGRATED CIRCUIT 970102-1 (06481)	EA	REF								18 - 3	1A1A1A322	
X1 C013M	5962	INTEGRATED CIRCUIT 970102-1 (06481)	EA	REF								18 - 4	1A1A1A323	
X1 C014M	5962	INTEGRATED CIRCUIT 970102-1 (06481)	EA	REF								18 - 5	1A1A1A324	
X1 C015M	5962	INTEGRATED CIRCUIT 970102-1 (06481)	EA	REF								18 - 6	1A1A1A325	
X1 C016M	6625	PRINTED WIRING BOARD 245209-99 (06481)	EA	1								18 - 12	1A1A1A3TP1	
P O T C017M	6625	CIRCUIT CARD ASSEMBLY 245209-1 (06481)	EA	1				REF	REF	REF	REF	9 - 155	1A1A1A5	
X1 C018	5910-833-6764	CAPACITOR, FIXED, ELECTROLYTIC M39003-01-2529 (81349)	EA	1								18 - 1	1A1A1A5C1	
X1 C019	5935	CONNECTOR, RECEPTACLE, ELECTRICAL 4-86119-5 (00779)	EA	1								18 - 9	1A1A1A5P1	
X1 C020	6625	EXTRACTOR, CIRCUIT CARD 60-1002 (07387)	EA	1								18 - 11	1A1A1A5MP1	
X1 C021	6625	EXTRACTOR, CIRCUIT CARD 60-1002-1 (07387)	EA	1								18 - 10	1A1A1A5MP2	
X1 C022	5962	INTEGRATED CIRCUIT 970088-1 (06481)	EA	2								18 - 7	1A1A1A5Z6	
X1 C023M	5962	INTEGRATED CIRCUIT 970088-1 (06481)	EA	REF								18 - 8	1A1A1A5Z7	
X1 C024M	5962	INTEGRATED CIRCUIT 970102-1 (06481)	EA	5								18 - 2	1A1A1A5Z1	
X1 C025M	5962	INTEGRATED CIRCUIT 970102-1 (06481)	EA	REF								18 - 3	1A1A1A5Z2	
X1 C026M	5962	INTEGRATED CIRCUIT 970102-1 (06481)	EA	REF								18 - 4	1A1A1A5Z4	
X1 C027M	5962	INTEGRATED CIRCUIT 970102-1 (06481)	EA	REF								18 - 5	1A1A1A5Z4	
X1 C028	5962	INTEGRATED CIRCUIT 970102-1 (06481)	EA	REF								18 - 6	1A1A1A5Z5	
X1 C029	6625	PRINTED WIRING BOARD 245209-99 (06481)	EA	1								18 - 12	1A1A1A5TB1	
P O T C030M	6625	CIRCUIT CARD ASSEMBLY 245209-1 (06481)	EA	1				REF	REF	REF	REF	9 - 157	1A1A1A7	
X1 C031	5910-833-6764	CAPACITOR, FIXED, ELECTROLYTIC M39003-01-2529 (81349)	EA	1								18 - 1	1A1A1A7C1	
X1 C032	5935	CONNECTOR, RECEPTACLE, ELECTRICAL 4-86119-5 (00779)	EA	1								18 - 9	1A1A1A7P1	
X1 C033	6625	EXTRACTOR, CIRCUIT CARD 60-1002 (07387)	EA	1								18 - 11	1A1A1A7MP1	
X1 C034	6625	EXTRACTOR, CIRCUIT CARD 60-1002-1 (07387)	EA	1								18 - 10	1A1A1A7MP2	
X1 C035	5962	INTEGRATED CIRCUIT 970088-1 (06481)	EA	2								18 - 7	1A1A1A7Z6	
X1 C036M	5962	INTEGRATED CIRCUIT 970088-1 (06481)	EA	REF								18 - 8	1A1A1A7Z7	

SECTION II. REPAIR PARTS FOR DIRECT SUPPORT, GENERAL SUPPORT, AND DEPOT MAINTENANCE (CONTINUED)

(1) SMR CODE	(2) FEDERAL STOCK NUMBER	(3) DESCRIPTION USABLE ON CODE	(4) UNIT OF MEAS.	(5) QTY INC IN UNIT	(6) 30-DAY DS MAINT. ALLOWANCE			(7) 30-DAY GS MAINT. ALLOWANCE			(8) 1 YR ALW PER 100 EQUIP ENTGCTY	(9) DEPOT MAINT ALW PER 100 EQUIP	(10) ILLUSTRATIONS FIGURE & ITEM NO.	(11) REFERENCE DESIGNATION
					(a) 1-20	(b) 21-50	(c) 51-100	(a) 1-20	(b) 21-50	(c) 51-100				
X1 C037M	5962	INTEGRATED CIRCUIT 970102-1 (06481)	EA	5								18 - 2	1A1A1A7Z1	
X1 C039M	5962	INTEGRATED CIRCUIT 970102-1 (06481)	EA	REF								18 - 3	1A1A1A7Z2	
X1 C039M	5962	INTEGRATED CIRCUIT 970102-1 (06481)	EA	REF								18 - 4	1A1A1A7Z3	
X1 C040M	5962	INTEGRATED CIRCUIT 970102-1 (06481)	EA	REF								18 - 5	1A1A1A7Z4	
X1 C041M	5962	INTEGRATED CIRCUIT 970102-1 (06481)	EA	REF								18 - 6	1A1A1A7Z5	
X1 C042	6625	PRINTED WIRING BOARD 245209-99 (06481)	EA	1								18 - 12	1A1A1A7TB1	
P O T C043M	6625	CIRCUIT CARD ASSEMBLY 245209-1 (06481)	EA	1				REF	REF	REF	REF	9 - 158	1A1A1A8	
X1 C044	5910-833-6764	CAPACITOR, FIXED, ELECTROLYTIC M39003-01-2529 (81349)	EA	1								18 - 1	1A1A1A8C1	
X1 C045	5935	CONNECTOR, RECEPTACLE, ELECTRICAL 4-86119-5 (00779)	EA	1								18 - 9	1A1A1A8P1	
X1 C046	6625	EXTRACTOR, CIRCUIT CARD 60-1002 (07387)	EA	1								18 - 11	1A1A1A8MP1	
X1 C047	6625	EXTRACTOR, CIRCUIT CARD 60-1002-1 (07387)	EA	1								18 - 10	1A1A1A8MP2	
X1 C048	5962	INTEGRATED CIRCUIT 970088-1 (06481)	EA	2								18 - 7	1A1A1A8Z6	
X1 C049M	5962	INTEGRATED CIRCUIT 970088-1 (06481)	EA	REF								18 - 8	1A1A1A8Z7	
X1 C050M	5962	INTEGRATED CIRCUIT 970102-1 (06481)	EA	5								18 - 2	1A1A1A8Z1	
X1 C051M	5962	INTEGRATED CIRCUIT 970102-1 (06481)	EA	REF								18 - 3	1A1A1A8Z2	
X1 C052M	5962	INTEGRATED CIRCUIT 970102-1 (06481)	EA	REF								18 - 4	1A1A1A8Z3	
X1 C053M	5962	INTEGRATED CIRCUIT 970102-1 (06481)	EA	REF								18 - 5	1A1A1A8Z4	
X1 C054M	5962	INTEGRATED CIRCUIT 970102-1 (06481)	EA	REF								18 - 6	1A1A1A8Z5	
X1 C055	6625	PRINTED WIRING BOARD 245209-99 (06481)	EA	1								18 - 12	1A1A1A8TB1	
P O T C056M	6625	CIRCUIT CARD ASSEMBLY 245209-1 (06481)	EA	1				REF	REF	REF	REF	9 - 163	1A1A1A13	
X1 C057	5910-833-6764	CAPACITOR, FIXED, ELECTROLYTIC M39003-01-2529 (81349)	EA	1								18 - 1	1A1A1A13C1	
X1 C058	5935	CONNECTOR, RECEPTACLE, ELECTRICAL 4-86119-5 (00779)	EA	1								18 - 9	1A1A1A13P1	
X1 C059	6625	EXTRACTOR, CIRCUIT CARD 60-1002 (07387)	EA	1								18 - 11	1A1A1A13MP1	
X1 C060	6625	EXTRACTOR, CIRCUIT CARD 60-1002-1 (07387)	EA	1								18 - 10	1A1A1A13MP2	
X1 C061	5962	INTEGRATED CIRCUIT 970088-1 (06481)	EA	2								18 - 7	1A1A1A13Z6	

SECTION II. REPAIR PARTS FOR DIRECT SUPPORT, GENERAL SUPPORT, AND DEPOT MAINTENANCE (CONTINUED)

(1) SMR CODE	(2) FEDERAL STOCK NUMBER	(3) DESCRIPTION  REFERENCE NUMBER & MFR. CODE	(4) UNIT OF MEAS.	(5) QTY INC IN UNIT	(6) 30-DAY DS MAINT. ALLOWANCE			(7) 30-DAY GS MAINT. ALLOWANCE			(8) 1 YR ALV. PER 100 EQUIP ENTGTY	(9) DEPOT MAINT ALV. PER 100 EQUIP	(10) ILLUSTRATIONS FIGURE & ITEM NO.	(11) REFERENCE DESIGNATION
					(a) 1-20	(b) 21-60	(c) 61-100	(a) 1-20	(b) 21-50	(c) 51-100				
X1 C062M	5962	INTEGRATED CIRCUIT 970088-1 (06481)	EA	REF								18 - 8	1A1A1A13Z7	
X1 C063M	5962	INTEGRATED CIRCUIT 970088-1 (06481)	EA	5								18 - 2	1A1A1A13Z1	
X1 C064M	5962	INTEGRATED CIRCUIT 970088-1 (06481)	EA	REF								18 - 3	1A1A1A13Z2	
X1 C065M	5962	INTEGRATED CIRCUIT 970088-1 (06481)	EA	REF								18 - 4	1A1A1A13Z3	
X1 C066M	5962	INTEGRATED CIRCUIT 970088-1 (06481)	EA	REF								18 - 5	1A1A1A13Z4	
X1 C067M	5962	INTEGRATED CIRCUIT 970088-1 (06481)	EA	REF								18 - 6	1A1A1A13Z5	
X1 C068	6625	PRINTED WIRING BOARD 245209-99 (06481)	EA	1								18 - 12	1A1A1A13TB 1	
P U T C069M	6625	CIRCUIT CARD ASSEMBLY 245209-1 (06481)	EA	1				REF	REF	REF	REF	9 -165	1A1A1A15	
X1 C070M	5910-833-6764	CAPACITOR, FIXED, ELECTROLYTIC M39003-01-2529 (81349)	EA	1								18 - 1	1A1A1A15C1	
X1 C071	5935	CONNECTOR, RECEPTACLE, ELECTRICAL 4-86119-5 (00779)	EA	1								18 - 9	1A1A1A15P1	
X1 C072	6625	EXTRACTOR, CIRCUIT CARD 60-1002 (07387)	EA	1								18 - 11	1A1A1A15MP 1	
X1 C073	6625	EXTRACTOR, CIRCUIT CARD 60-1002-1 (07387)	EA	1								18 - 10	1A1A1A15MP 2	
X1 C074	5962	INTEGRATED CIRCUIT 970088-1 (06481)	EA	2								18 - 7	1A1A1A15Z6	
X1 C075M	5962	INTEGRATED CIRCUIT 970088-1 (06481)	EA	REF								18 - 8	1A1A1A15Z7	
X1 C076M	5962	INTEGRATED CIRCUIT 970102-1 (06481)	EA	5								18 - 2	1A1A1A15Z1	
X1 C077M	5962	INTEGRATED CIRCUIT 970102-1 (06481)	EA	REF								18 - 3	1A1A1A15Z2	
X1 C078M	5962	INTEGRATED CIRCUIT 970102-1 (06481)	EA	REF								18 - 4	1A1A1A15Z3	
X1 C079M	5962	INTEGRATED CIRCUIT 970102-1 (06481)	EA	REF								18 - 5	1A1A1A15Z4	
X1 C080M	5962	INTEGRATED CIRCUIT 970102-1 (06481)	EA	REF								18 - 6	1A1A1A15Z5	
X1 C081	6625	PRINTED WIRING BOARD 245209-99 (06481)	EA	1								18 - 12	1A1A1A15TB 1	
P O T C082M	6625	CIRCUIT CARD ASSEMBLY 245209-1 (06481)	EA	1				REF	REF	REF	REF	9 -166	1A1A1A16	
X1 C083	5910-833-6764	CAPACITOR, FIXED, ELECTROLYTIC M39003-01-2529 (81349)	EA	1								18 - 1	1A1A1A16C1	
X1 C084	5935	CONNECTOR, RECEPTACLE, ELECTRICAL 4-86119-5 (00779)	EA	1								18 - 9	1A1A1A16P1	
X1 C085	6625	EXTRACTOR, CIRCUIT CARD 60-1002 (07387)	EA	1								18 - 11	1A1A1A16MP 1	
X1 C086	6625	EXTRACTOR, CIRCUIT CARD 60-1002-1 (07387)	EA	1								18 - 10	1A1A1A16MP 2	

SECTION II. REPAIR PARTS FOR DIRECT SUPPORT, GENERAL SUPPORT, AND DEPOT MAINTENANCE (CONTINUED)

(1) SMR CODE	(2) FEDERAL STOCK NUMBER	(3) DESCRIPTION REFERENCE NUMBER & MFR. CODE	(4) UNIT OF MEAS.	(5) QTY INC IN UNIT	(6) 30 DAY DS MAINT. ALLOWANCE			(7) 30 DAY GS MAINT. ALLOWANCE			(8) 1 YR ALW PER 100 EQUIP CNTGCT	(9) DEPOT MAINT ALW PER 100 EQUIP	(10) ILLUSTRATIONS FIGURE & ITEM NO.	(11) REFERENCE DESIGNATION
					(a) 1-20	(b) 21-50	(c) 51-100	(a) 1-20	(b) 21-50	(c) 51-100				
X1 C097	5962	INTEGRATED CIRCUIT 970088-1 (06481)	EA	2								18 - 7	1A1A1A16Z6	
X1 C08EM	5962	INTEGRATED CIRCUIT 970088-1 (06481)	EA	REF								18 - 8	1A1A1A16Z7	
X1 C089M	5962	INTEGRATED CIRCUIT 970102-1 (06461)	EA	5								9 - 2	1A1A1A16Z1	
X1 C090M	5962	INTEGRATED CIRCUIT 970102-1 (06481)	EA	REF								18 - 3	1A1A1A16Z2	
X1 C091M	5962	INTEGRATED CIRCUIT 970102-1 (06481)	EA	REF								18 - 4	1A1A1A16Z3	
X1 C092M	5962	INTEGRATED CIRCUIT 970102-1 (06481)	EA	REF								18 - 5	1A1A1A16Z4	
X1 C093M	5962	INTEGRATED CIRCUIT 970102-1 (06481)	EA	REF								18 - 6	1A1A1A16Z5	
X1 C094	6625	PRINTED WIRING BOARD 245209-95 (06481)	EA	1								18 - 12	1A1A1A16Z8 1	
P C I C095M	6625	CIRCUIT CARD ASSEMBLY 245209-1 (06481)	EA	1				REF	REF	REF	REF	9 - 174	1A1A1A24	
X1 C096	5910-633-6764	CAPACITOR, FIXED, ELECTROLYTIC M39003-01-2529 (81349)	EA	1								18 - 1	1A1A1A24C1	
X1 C097	5935	CONNECTOR, RECEPTACLE, ELECTRICAL 4-86119-5 (00779)	EA	1								18 - 9	1A1A1A2.P1	
X1 C098	6625	EXTRACTOR, CIRCUIT CARD 60-1002 (07387)	EA	1								18 - 1	1A1A1A24MP 1	
X1 C099	6625	EXTRACTOR, CIRCUIT CARD 60-1002-1 (07387)	EA	1								18 - 10	1A1A1A24MP 2	
X1 C100	5962	INTEGRATED CIRCUIT 970088-1 (06481)	EA	2								18 - 7	1A1A1A24Z6	
X1 C101M	5962	INTEGRATED CIRCUIT 970088-1 (06481)	EA	REF								18 - 8	1A1A1A24Z7	
X1 C102M	5962	INTEGRATED CIRCUIT 970102-1 (06461)	EA	5								18 - 2	1A1A1A24Z1	
X1 C103M	5962	INTEGRATED CIRCUIT 970102-1 (06481)	EA	REF								18 - 3	1A1A1A24Z2	
X1 C104M	5962	INTEGRATED CIRCUIT 970102-1 (06481)	EA	REF								18 - 4	1A1A1A24Z3	
X1 C105M	5962	INTEGRATED CIRCUIT 970102-1 (06481)	EA	REF								18 - 5	1A1A1A24Z4	
X1 C106M	5962	INTEGRATED CIRCUIT 970102-1 (06481)	EA	REF								18 - 6	1A1A1A24Z5	
X1 C107M	6625	PRINTED WIRING BOARD 245209-99 (06481)	EA	1								18 - 12	1A1A1A24Z8 1	
P O T C108M	6625	CIRCUIT CARD ASSEMBLY 245209-1 (06481)	EA	1				REF	REF	REF	REF	9 - 232	1A1A1A24Z3	
X1 C109	5910-833-6764	CAPACITOR, FIXED, ELECTROLYTIC M39003-01-2529 (81349)	EA	1								18 - 1	1A1A1A24Z3C1	
X1 C110	5935	CONNECTOR, RECEPTACLE, ELECTRICAL 4-86119-5 (00779)	EA	1								18 - 9	1A1A1A24Z3P1	
X1 C111	6625	EXTRACTOR, CIRCUIT CARD 60-1002 (07387)	EA	1								18 - 11	1A1A1A24Z3PP 1	

SECTION II. REPAIR PARTS FOR DIRECT SUPPORT, GENERAL SUPPORT, AND DEPOT MAINTENANCE (CONTINUED)

(1) SMR CODE	(2) FEDERAL STOCK NUMBER	(3) DESCRIPTION  REFERENCE NUMBER & MFR. CODE	(4) UNIT OF MEAS.	(5) QTY INC IN UNIT	(6) 30-DAY DS MAINT. ALLOWANCE			(7) 30-DAY GS MAINT. ALLOWANCE			(8) 1 YR ALW PER 100 EQUIP CNTGCV	(9) DEPOT MAINT A/W PER 100 EQUIP	(10) ILLUSTRATIONS FIGURE & ITEM NO.	(11) REFERENCE DESIGNATION
					(a) 1-20	(b) 21-50	(c) 51-100	(a) 1-20	(b) 21-50	(c) 51-100				
X1 C112	6625	EXTRACTOR, CIRCUIT CARD 60-1002-1 (07387)	EA	1								18 - 10	1A1A2A23MP 2	
X1 C113	5962	INTEGRATED CIRCUIT 970088-1 (06481)	EA	2								18 - 7	1A1A2A23Z6	
X1 C114M	5962	INTEGRATED CIRCUIT 970088-1 (06481)	EA	REF								18 - 8	1A1A2A23Z7	
X1 C115M	5962	INTEGRATED CIRCUIT 970102-1 (06481)	EA	5								18 - 2	1A1A2A23Z1	
X1 C116M	5962	INTEGRATED CIRCUIT 970102-1 (06481)	EA	REF								18 - 3	1A1A2A23Z2	
X1 C117M	5962	INTEGRATED CIRCUIT 970102-1 (06481)	EA	REF								18 - 4	1A1A2A23Z3	
X1 C118M	5962	INTEGRATED CIRCUIT 970102-1 (06481)	EA	REF								18 - 5	1A1A2A23Z4	
X1 C119M	5962	INTEGRATED CIRCUIT 970102-1 (06481)	EA	REF								18 - 6	1A1A2A23Z5	
X1 C120	6625	PRINTED WIRING BOARD 245209-99 (06481)	EA	1								18 - 12	1A1A2A23TB 1	
P O T C121M	6625	CIRCUIT CARD ASSEMBLY 245209-1 (06481)	EA	1				REF	REF	REF	REF	9 - 181	1A1A3A1	
X1 C122	5910-033-6764	CAPACITOR, FIXED, ELECTROLYTIC M39003-01-2529 (81349)	EA	1								18 - 1	1A1A3A1C1	
X1 C123	5935	CONNECTOR, RECEPTACLE, ELECTRICAL 4-86119-5 (00779)	EA	1								18 - 9	1A1A3A1P1	
X1 C124	6625	EXTRACTOR, CIRCUIT CARD 60-1002 (07387)	EA	1								18 - 11	1A1A3A1MP1	
X1 C125	6625	EXTRACTOR, CIRCUIT CARD 60-1002-1 (07387)	EA	1								18 - 10	1A1A3A1MP2	
X1 C126	5962	INTEGRATED CIRCUIT 970088-1 (06481)	EA	2								18 - 7	1A1A3A1Z6	
X1 C127M	5962	INTEGRATED CIRCUIT 970088-1 (06481)	EA	REF								18 - 8	1A1A3A1Z7	
X1 C128M	5962	INTEGRATED CIRCUIT 970102-1 (06481)	EA	5								18 - 2	1A1A3A1Z1	
X1 C129M	5962	INTEGRATED CIRCUIT 970102-1 (06481)	EA	REF								18 - 3	1A1A3A1Z2	
X1 C130M	5962	INTEGRATED CIRCUIT 970102-1 (06481)	EA	REF								18 - 4	1A1A3A1Z3	
X1 C131M	5962	INTEGRATED CIRCUIT 970102-1 (06481)	EA	REF								18 - 5	1A1A3A1Z4	
X1 C132M	5962	INTEGRATED CIRCUIT 970102-1 (06481)	EA	REF								18 - 6	1A1A3A1Z5	
X1 C133	6625	PRINTED WIRING BOARD 245209-99 (06481)	EA	1								18 - 12	1A1A3A1TB1	
P O T C134M	6625	CIRCUIT CARD ASSEMBLY 245209-1 (06481)	EA	1				REF	REF	REF	REF	9 - 184	1A1A3A4	
X1 C135	5910-833-6764	CAPACITOR, FIXED, ELECTROLYTIC M39003-01-2529 (81349)	EA	1								18 - 1	1A1A3A4C1	
X1 C136	5935	CONNECTOR, RECEPTACLE, ELECTRICAL 4-86119-5 (00779)	EA	1								18 - 9	1A1A3A4P1	

SECTION II. REPAIR PARTS FOR DIRECT SUPPORT, GENERAL SUPPORT, AND DEPOT MAINTENANCE (CONTINUED)

(1) SMR CODE	(2) FEDERAL STOCK NUMBER	(3) DESCRIPTION  REFERENCE NUMBER & MFR. CODE	(4) UNIT OF MEAS.  USABLE ON CODE	(5) QTY INC IN UNIT	(6) 30-DAY DS MAINT. ALLOWANCE			(7) 30-DAY GS MAINT. ALLOWANCE			(8) 1 YR ALW PER 100 EQUIP CATG	(9) GPOT MAINT ALW PER 100 EQUIP	(10) ILLUSTRATIONS FIGURE & ITEM NO.	(11) REFERENCE DESIGNATION
					(a) 1-20	(b) 21-50	(c) 51-100	(a) 1-20	(b) 21-50	(c) 51-100				
X1 C137	6625	EXTRACTOR, CIRCUIT CARD 60-1002 (07387)	EA	1								18 - 11	1A1A3A4MP1	
X1 C138	6625	EXTRACTOR, CIRCUIT CARD 60-1002-1 (07387)	EA	1								18 - 10	1A1A3A4MP2	
X1 C139	5962	INTEGRATED CIRCUIT 970088-1 (06481)	EA	2								18 - 7	1A1A3A4Z6	
X1 C140M	5962	INTEGRATED CIRCUIT 970088-1 (06481)	EA	REF								18 - 8	1A1A3A4Z7	
X1 C141M	5962	INTEGRATED CIRCUIT 970102-1 (06481)	EA	5								18 - 2	1A1A3A4Z1	
X1 C142M	5962	INTEGRATED CIRCUIT 970102-1 (06481)	EA	REF								18 - 3	1A1A3A4Z2	
X1 C143M	5962	INTEGRATED CIRCUIT 970102-1 (06481)	EA	REF								18 - 4	1A1A3A4Z3	
X1 C144M	5962	INTEGRATED CIRCUIT 970102-1 (06481)	EA	REF								18 - 5	1A1A3A4Z4	
X1 C145M	5962	INTEGRATED CIRCUIT 970102-1 (06481)	EA	REF								18 - 6	1A1A3A4Z5	
X1 C146	6625	PRINTED WIRING BOARD 245209-99 (06481)	EA	1								18 - 12	1A1A3A4TB1	
P O T C147M	6625	CIRCUIT CARD ASSEMBLY 245209-1 (06481)	EA	1				REF	REF	REF	REF	REF	9 - 186	1A1A3A6
X1 C148	5910-833-6764	CAPACITOR, FIXED, ELECTROLYTIC M39C03-01-2529 (81349)	EA	1								18 - 1	1A1A3A6C1	
X1 C149	5935	CONNECTOR, RECEPTACLE, ELECTRICAL 4-86119-5 (0C779)	EA	1								18 - 9	1A1A3A6P1	
X1 C150	6625	EXTRACTOR, CIRCUIT CARD 60-1002 (07387)	EA	1								18 - 11	1A1A3A6MP1	
X1 C151	6625	EXTRACTOR, CIRCUIT CARD 60-1002-1 (07387)	EA	1								18 - 10	1A1A3A6MP2	
X1 C152	5962	INTEGRATED CIRCUIT 970088-1 (06481)	EA	2								18 - 7	1A1A3A6Z6	
X1 C153M	5962	INTEGRATED CIRCUIT 970088-1 (06481)	EA	REF								18 - 8	1A1A3A6Z7	
X1 C154M	5962	INTEGRATED CIRCUIT 970102-1 (06481)	EA	5								18 - 2	1A1A3A6Z1	
X1 C155M	5962	INTEGRATED CIRCUIT 970102-1 (06481)	EA	REF								18 - 3	1A1A3A6Z2	
X1 C156M	5962	INTEGRATED CIRCUIT 970102-1 (06481)	EA	REF								18 - 4	1A1A3A6Z3	
X1 C157M	5962	INTEGRATED CIRCUIT 970102-1 (06481)	EA	REF								18 - 5	1A1A3A6Z4	
X1 C158M	5962	INTEGRATED CIRCUIT 970102-1 (06481)	EA	REF								18 - 6	1A1A3A6Z5	
X1 C159	6625	PRINTED WIRING BOARD 245209-99 (06481)	EA	1								18 - 12	1A1A3A6TB1	
P O T C160M	6625	CIRCUIT CARD ASSEMBLY 245209-1 (06481)	EA	1				REF	REF	REF	REF	REF	9 - 189	1A1A3A9
X1 C161	5910-833-6764	CAPACITOR, FIXED, ELECTROLYTIC M39003-01-2529 (81349)	EA	1								18 - 1	1A1A3A9C1	

SECTION II. REPAIR PARTS FOR DIRECT SUPPORT, GENERAL SUPPORT, AND DEPOT MAINTENANCE (CONTINUED)

(1) SNR CODE INDEX NO.	(2) FEDERAL STOCK NUMBER	(3) DESCRIPTION REFERENCE NUMBER & MFR. CODE USABLE ON CODE	(4) UNIT OF MEAS.	(5) QTY INC IN UNIT	(6) 30-DAY DS MAINT. ALLOWANCE			(7) 30-DAY GS MAINT. ALLOWANCE			(8) 1 YR ALW PER 100 EQUIP CNTGCT	(9) DEPOT MAINT ALW PER 100 EQUIP	(10) ILLUSTRATIONS FIGURE & ITEM NO.	(11) REFERENCE DESIGNATION
					(a) 1-20	(b) 21-50	(c) 51-100	(a) 1-20	(b) 21-50	(c) 51-100				
X1 C162	5935	CONNECTOR, RECEPTACLE, ELECTRICAL 4-86119-5 (00779)	EA	1								18 - 9	1A1A3A9P1	
X1 C163	6625	EXTRACTOR, CIRCUIT CARD 60-1002 (07387)	EA	1								18 - 11	1A1A3A9MP1	
X1 C164	6625	EXTRACTOR, CIRCUIT CARD 60-1002-1 (07387)	EA	1								18 - 10	1A1A3A9MP2	
X1 C165	5962	INTEGRATED CIRCUIT 970088-1 (06481)	EA	2								18 - 7	1A1A3A9Z6	
X1 C166M	5962	INTEGRATED CIRCUIT 970088-1 (06481)	EA	REF								18 - 8	1A1A3A9Z7	
X1 C167M	5962	INTEGRATED CIRCUIT 970102-1 (06481)	EA	5								18 - 2	1A1A3A9Z1	
X1 C168M	5962	INTEGRATED CIRCUIT 970102-1 (06481)	EA	REF								18 - 3	1A1A3A9Z2	
X1 C169M	5962	INTEGRATED CIRCUIT 970102-1 (06481)	EA	REF								18 - 4	1A1A3A9Z3	
X1 C170M	5962	INTEGRATED CIRCUIT 970102-1 (06481)	EA	REF								18 - 5	1A1A3A9Z4	
X1 C171M	5962	INTEGRATED CIRCUIT 970102-1 (06481)	EA	REF								18 - 6	1A1A3A9Z5	
X1 C172	6625	PRINTED WIRING BOARD 245209-99 (06481)	EA	1								18 - 12	1A1A3A9TB1	
P O T C173A	6625	CIRCUIT CARD ASSEMBLY 245136 (06481)	EA	1				REF	REF	REF	REF	9 - 206	1A1A3A27	
X1 C174M	5910-833-6764	CAPACITOR, FIXED, ELECTROLYTIC M39003-01-2529 (81349)	EA	1								18 - 1	1A1A3A27C1	
X1 C175M	5935	CONNECTOR, RECEPTACLE, ELECTRICAL 4-86119-5 (00779)	EA	1								18 - 9	1A1A3A27P1	
X1 C176M	6625	EXTRACTOR, CIRCUIT CARD 60-1002 (07387)	EA	1								18 - 11	1A1A3A27MP 1	
X1 C177M	6625	EXTRACTOR, CIRCUIT CARD 60-1002-1 (07387)	EA	1								18 - 10	1A1A3A27MP 2	
X1 C178M	5962	INTEGRATED CIRCUIT 970088-1 (06481)	EA	1								18 - 6	1A1A3A27Z5	
X1 C180M	5962	INTEGRATED CIRCUIT 970102-1 (06481)	EA	2								18 - 2	1A1A3A27Z1	
X1 C181M	5962	INTEGRATED CIRCUIT 970102-1 (06481)	EA	REF								18 - 3	1A1A3A27Z2	
X1 C182A	5962	INTEGRATED CIRCUIT 970090-1 (06481)	EA	2								18 - 4	1A1A3A27Z3	
X1 C183A	5962	INTEGRATED CIRCUIT 970090-1 (06481)	EA	REF								18 - 7	1A1A3A27Z6	
X1 C184A	5962	INTEGRATED CIRCUIT 970104-1 (06481)	EA	2								18 - 5	1A1A3A27Z4	
X1 C184B	5962	INTEGRATED CIRCUIT 970104-1 (06481)	EA	REF								18 - 8	1A1A3A27Z7	
X1 C185A	6625	PRINTED WIRING BOARD 245136-99 (06481)	EA	1								18 - 12	1A1A3A27TB 1	

SECTION II. REPAIR PARTS FOR DIRECT SUPPORT, GENERAL SUPPORT, AND DEPOT MAINTENANCE (CONTINUED)

(1) SMR CODE INDEX NO	(2) FEDERAL STOCK NUMBER	(3) DESCRIPTION REFERENCE NUMBER & MFR. CODE USABLE ON CODE	(4) UNIT OF MEAS.	(5) QTY INC IN UNIT	(6) 30-DAY DS MAINT. ALLOWANCE			(7) 30-DAY GS MAINT. ALLOWANCE			(8) 1 YR ALW PER 100 EQUIP INTGCTY	(9) DEPOT MAINT ALW PER 100 EQUIP	(10) ILLUSTRATIONS FIGURE & ITEM NO.	(11) REFERENCE DESIGNATION
					(a) 1-20	(b) 21-50	(c) 51-100	(a) 1-20	(b) 21-50	(c) 51-100				
P O T C186M	6625	CIRCUIT CARD ASSEMBLY 245209-1 (06481)	EA	1				REF	REF	REF	REF	REF	9 - 202	1A1A3A23
X1 C187M	5910-833-6764	CAPACITOR, FIXED, ELECTROLYTIC M39003-01-2529 (81349)	EA	1									18 - 1	1A1A3A23C1
X1 C188M	5935	CONNECTOR, RECEPTACLE, ELECTRICAL 4-86119-5 (00779)	EA	1									18 - 9	1A1A3A23P1
X1 C189M	6625	EXTRACTOR, CIRCUIT CARD 60-1002 (07387)	EA	1									18 - 11	1A1A3A23MP 1
X1 C190M	6625	EXTRACTOR, CIRCUIT CARD 60-1002-1 (07387)	EA	1									18 - 10	1A1A3A23MP 2
X1 C191M	5962	INTEGRATED CIRCUIT 970088-1 (06481)	EA	2									18 - 7	1A1A3A23Z6
X1 C192M	5962	INTEGRATED CIRCUIT 970088-1 (06481)	EA	REF									18 - 8	1A1A3A23Z7
X1 C193M	5962	INTEGRATED CIRCUIT 970102-1 (06481)	EA	5									18 - 2	1A1A3A23Z1
X1 C194M	5962	INTEGRATED CIRCUIT 970102-1 (06481)	EA	REF									18 - 3	1A1A3A23Z2
X1 C195M	5962	INTEGRATED CIRCUIT 970102-1 (06481)	EA	REF									18 - 4	1A1A3A23Z3
X1 C196M	5962	INTEGRATED CIRCUIT 970102-1 (06481)	EA	REF									18 - 5	1A1A3A23Z4
X1 C197M	5962	INTEGRATED CIRCUIT 970102-1 (06481)	EA	REF									18 - 6	1A1A3A23Z5
X1 C198M	6625	PRINTED WIRING BOARD 245209-99 (06481)	EA	1									18 - 12	1A1A3A23TB 1
P O T C199M	6625	CIRCUIT CARD ASSEMBLY 245209-2 (06481)	EA	1				*	2	2	27	13	9 - 176	1A1A1A26
X1 C200	5910-833-6764	CAPACITOR, FIXED, ELECTROLYTIC 7003-01-2529 (81349)	EA	1									18 - 1	1A1A1A26C1
X1 C201	5935	CONNECTOR, RECEPTACLE, ELECTRICAL 4-86119-5 (00779)	EA	1									18 - 9	1A1A1A26P1
X1 C202	6625	EXTRACTOR, CIRCUIT BOARD 60-1002 (07387)	EA	1									18 - 11	1A1A1A26MP 1
X1 C203	6625	EXTRACTOR, CIRCUIT BOARD 60-1002-1 (07387)	EA	1									18 - 10	1A1A1A26MP 2
X1 C204	5962	INTEGRATED CIRCUIT 970088-1 (06481)	EA	2									18 - 7	1A1A1A26Z6
X1 C205	5962	INTEGRATED CIRCUIT 970088-1 (06481)	EA	REF									18 - 8	1A1A1A26Z7
X1 C206	5962	INTEGRATED CIRCUIT 970099-1 (06481)	EA	4									18 - 3	1A1A1A26Z2
X1 C207	5962	INTEGRATED CIRCUIT 970099-1 (06481)	EA	REF									18 - 4	1A1A1A26Z3
X1 C208	5962	INTEGRATED CIRCUIT 970099-1 (06481)	EA	REF									18 - 5	1A1A1A26Z4
X1 C209	5962	INTEGRATED CIRCUIT 970099-1 (06481)	EA	REF									18 - 6	1A1A1A26Z5
X1 C210M	5962	INTEGRATED CIRCUIT 970102-1 (06481)	EA	1									18 - 2	1A1A1A26Z1



SECTION II. REPAIR PARTS FOR DIRECT SUPPORT, GENERAL SUPPORT, AND DEPOT MAINTENANCE (CONTINUED)

(1) SMR CODE	(2) FEDERAL STOCK NUMBER	(3) DESCRIPTION REFERENCE NUMBER & MFR CODE	(4) UNIT OF MEAS.	(5) QTY INC IN UNIT	(6) 30-DAY DS MAINT. ALLOWANCE			(7) 30-DAY GS MAINT. ALLOWANCE			(8) 1 YR ALW PER 100 EQUIP CNTGCT	(9) DEPOT MAINT ALW PER 100 EQUIP	(10) ILLUSTRATIONS FIGURE & ITEM NO.	(11) REFERENCE DESIGNATION
					(a) 1-20	(b) 21-50	(c) 51-100	(a) 1-20	(b) 21-50	(c) 51-100				
X1 C211M	6625	PRINTED WIRING BOARD 245209-99 (06481)	EA	1								18 - 12	1A1A26TB 1	
P O T C212M	6625	CIRCUIT CARD ASSEMBLY 245209-2 (06481)	EA	1				REF	REF	REF	REF	REF	9 -205	1A1A3A26
X1 C213M	5910-833-6764	CAPACITOR, FIXED, ELECTROLYTIC M39003-01-2529 (81349)	EA	1									18 - 1	1A1A3A26C1
X1 C214M	5935	CONNECTOR, RECEPTACLE, ELECTRICAL 4-86119-5 (00779)	EA	1									18 - 9	1A1A3A26P1
X1 C215M	6625	EXTRACTOR, CIRCUIT BOARD 60-1002 (07387)	EA	1									18 - 11	1A1A3A26MP 1
X1 C216M	6625	EXTRACTOR, CIRCUIT BOARD 60-1002-1 (07387)	EA	1									18 - 10	1A1A3A26MP 2
X1 C217M	5962	INTEGRATED CIRCUIT 970088-1 (06481)	EA	2									18 - 7	1A1A3A26Z6
X1 C218M	5962	INTEGRATED CIRCUIT 970088-1 (06481)	EA	REF									18 - 8	1A1A3A26Z7
X1 C219M	5962	INTEGRATED CIRCUIT 970099-1 (06481)	EA	4									18 - 3	1A1A3A26Z2
X1 C220M	5962	INTEGRATED CIRCUIT 970099-1 (06481)	EA	REF									18 - 4	1A1A3A26Z3
X1 C221M	5962	INTEGRATED CIRCUIT 970099-1 (06481)	EA	REF									18 - 5	1A1A3A26Z4
X1 C222M	5962	INTEGRATED CIRCUIT 970099-1 (06481)	EA	REF									18 - 6	1A1A3A26Z6
X1 C223M	5962	INTEGRATED CIRCUIT 970102-1 (06481)	EA	1									18 - 2	1A1A3A26Z1
X1 C224M	6625	PRINTED WIRING BOARD 245209-99 (06481)	EA	1									18 - 12	1A1A3A26TB 1
P O T C225M	6625	CIRCUIT CARD ASSEMBLY 245209-2 (06481)	EA	1				REF	REF	REF	REF	REF	9 -230	1A1A2A21
X1 C226M	5910-833-6764	CAPACITOR, FIXED, ELECTROLYTIC M39003-01-2529 (81349)	EA	1									18 - 1	1A1A2A21C1
X1 C227M	5935	CONNECTOR, RECEPTACLE, ELECTRICAL 4-86119-5 (00779)	EA	1									18 - 9	1A1A2A21P1
X1 C228M	6625	EXTRACTOR, CIRCUIT BOARD 60-1002 (07387)	EA	1									18 - 11	1A1A2A21MP 1
X1 C229M	6625	EXTRACTOR, CIRCUIT BOARD 60-1002-1 (07387)	EA	1									18 - 10	1A1A2A21MP 2
X1 C230M	5962	INTEGRATED CIRCUIT 970088-1 (06481)	EA	2									18 - 7	1A1A2A21Z6
X1 C231M	5962	INTEGRATED CIRCUIT 970088-1 (06481)	EA	REF									18 - 8	1A1A2A21Z7
X1 C232M	5962	INTEGRATED CIRCUIT 970099-1 (06481)	EA	4									18 - 3	1A1A2A21Z2
X1 C233M	5962	INTEGRATED CIRCUIT 970099-1 (06481)	EA	REF									18 - 4	1A1A2A21Z3
X1 C234M	5962	INTEGRATED CIRCUIT 970099-1 (06481)	EA	REF									18 - 5	1A1A2A21Z4
X1 C235M	5962	INTEGRATED CIRCUIT 970099-1 (06481)	EA	REF									18 - 6	1A1A2A21Z5

SECTION REPAIR PARTS FOR DIRECT SUPPORT, GENERAL SUPPORT, AND DEPOT MAINTENANCE (CONTINUED)

(1) SMR CODE	(2) FEDERAL STOCK NUMBER	(3) DESCRIPTION REFERENCE NUMBER & MFR. CODE	(4) UNIT OF MEAS.	(5) QTY/ INC IN UNIT	(6) 30-DAY DS MAINT ALLOWANCE			(7) 30-DAY GS MAINT ALLOWANCE			(8) 1 YR ALW PER 100 EQUIP CNTGCT	(9) DEPOT MAINT ALW PER 100 EQUIP	(10) ILLUSTRATIONS FIGURE & ITEM NO.	(11) REFERENCE DESIGNATION
					(a) 1-20	(b) 21-50	(c) 51-100	(a) 1-20	(b) 21-50	(c) 51-100				
X1 C236M	5962	INTEGRATED CIRCUIT 970102-1 (06481)	EA	1								18 - 2	1A1A2A21Z1	
X1 C237M	6625	PRINTED WIRING BOARD 245209-99 (06481)	EA	1								18 - 12	1A1A2A21TB 1	
P O T C238A	6625	CIRCUIT CARD ASSEMBLY 245136 (06481)	EA	1				REF	REF	REF	REF	9 - 207	1A1A3A28	
X1 C239M	5910-833-6764	CAPACITOR, FIXED, ELECTROLYTIC M39003-01-2529 (81349)	EA	1								18 - 1	1A1A3A28C1	
X1 C240M	5935	CONNECTOR, RECEPTACLE, ELECTRICAL 4-86119-5 (00779)	EA	1								18 - 9	1A1A3A28P1	
X1 C241M	6625	EXTRACTOR, CIRCUIT CARD 60-1002 (07387)	EA	1								18 - 11	1A1A3A28MP 1	
X1 C242M	6625	EXTRACTOR, CIRCUIT CARD 60-1002-1 (07387)	EA	1								18 - 10	1A1A3A28MP 2	
X1 C243M	5962	INTEGRATED CIRCUIT 970088-1 (06481)	EA	1								18 - 6	1A1A3A28Z5	
X1 C245A	5962	INTEGRATED CIRCUIT 970090-1 (06481)	EA	2								18 - 4	1A1A3A28Z3	
X1 C246A	5962	INTEGRATED CIRCUIT 970090-1 (06481)	EA	REF								18 - 7	1A1A3A28Z6	
X1 C247A	5962	INTEGRATED CIRCUIT 970102-1 (06481)	EA	2								18 - 5	1A1A3A28Z4	
X1 C248A	5962	INTEGRATED CIRCUIT 970104-1 (06481)	EA	REF								18 - 8	1A1A3A28Z7	
X1 C249M	5962	INTEGRATED CIRCUIT 970102-1 (06481)	EA	2								18 - 2	1A1A3A28Z1	
X1 C247A	5962	INTEGRATED CIRCUIT 970102-1 (06481)	EA	REF								18 - 3	1A1A3A28Z2	
X1 C250A	6625	PRINTED WIRING BOARD 245136-99 (06481)	EA	1								18 - 12	1A1A3A28TB 1	
P O T C251A	6625	CIRCUIT CARD ASSEMBLY 245136 (06481)	EA	1				REF	REF	REF	REF	9 - 160	1A1A1A10	
X1 C252M	5910-833-6764	CAPACITOR, FIXED, ELECTROLYTIC M39003-01-2529 (81349)	EA	1								18 - 1	1A1A1A10C1	
X1 C253M	5935	CONNECTOR, RECEPTACLE, 4-86119-5 (00779)	EA	1								18 - 9	1A1A1A10P1	
X1 C254M	6625	EXTRACTOR, CIRCUIT CARD 60-1002 (07387)	EA	1								18 - 11	1A1A1A10MP 1	
X1 C255M	6625	EXTRACTOR, CIRCUIT CARD 60-1002-1 (07387)	EA	1								18 - 10	1A1A1A10MP 2	
X1 C256M	5962	INTEGRATED CIRCUIT 970088-1 (06481)	EA	1								18 - 6	1A1A1A10Z5	
X1 C258A	5962	INTEGRATED CIRCUIT 970090-1 (06481)	EA	2								18 - 4	1A1A1A10Z3	
X1 C259A	5962	INTEGRATED CIRCUIT 970090-1 (06481)	EA	REF								18 - 7	1A1A1A10Z6	
X1 C260A	5962	INTEGRATED CIRCUIT 970104-1 (06481)	EA	2								18 - 5	1A1A1A10Z4	
X1 C261A	5962	INTEGRATED CIRCUIT 970104-1 (06481)	EA	REF								18 - 8	1A1A1A10Z7	

SECTION II. REPAIR PARTS FOR DIRECT SUPPORT, GENERAL SUPPORT, AND DEPOT MAINTENANCE (CONTINUED)

(1) SMR CODE	(2) FEDERAL STOCK NUMBER	(3) DESCRIPTION  REFERENCE NUMBER & MFR. CODE	(4) UNIT OF MEAS.	(5) QTY INC IN UNIT	(6) 30 DAY DS MAINT. ALLOWANCE			(7) 30 DAY GS MAINT. ALLOWANCE			(8) 1 YR ALW PER 100 EQUIP CNTGTY	(9) DEPOT MAINT ALW PER 100 EQUIP	(10) ILLUSTRATIONS FIGURE & ITEM NO.	(11) REFERENCE DESIGNATION
					(a) 1-20	(b) 21-50	(c) 51-100	(a) 1-20	(b) 21-50	(c) 51-100				
X1 C262M	5962	INTEGRATED CIRCUIT 970102-1 (06481)	EA	2								18 - 2	1A1A1A1021	
X1 C262A	5962	INTEGRATED CIRCUIT 970102-1 (06481)	EA	REF								18 - 3	1A1A1A1022	
X1 C263A	6625	PRINTED WIRING BOARD 245136-99 (06481)	EA	1								18 - 12	1A1A1A107B 1	
P O T C264M	6625	CIRCUIT CARD ASSEMBLY 245220 (06481)	EA	1				*	2	2	27	13	9 - 180	1A1A1A130
X1 C265	5935	CONNECTOR, RECEPTACLE, ELECTRICAL 4-R6119-5 (00779)	EA	1									19 - 37	1A1A1A130J1
X1 C266	6625	EXTRACTOR, CIRCUIT CARD 60-1002 (07387)	EA	1									19 - 39	1A1A1A130MP 1
X1 C267	6625	EXTRACTOR, CIRCUIT CARD 60-1002-1 (07387)	EA	1									19 - 38	1A1A1A130MP 2
X1 C268M	6625	PRINTED WIRING BOARD 245221 (06481)	EA	1									19 - 40	1A1A1A130TB 1
X1 C269M	5905-734-0804	RESISTOR, FIXED, COMPOSITION RCR07G102JM (81349)	EA	36									19 - 1	1A1A1A130R1
X1 C270M	5905-734-0804	RESISTOR, FIXED, COMPOSITION RCR07G102JM (81349)	EA	REF									19 - 12	1A1A1A130R2
X1 C271M	5905-734-0804	RESISTOR, FIXED, COMPOSITION RCR07G102JM (81349)	EA	REF									19 - 13	1A1A1A130R3
X1 C272M	5905-734-0804	RESISTOR, FIXED, COMPOSITION RCR07G102JM (81349)	EA	REF									19 - 24	1A1A1A130R4
X1 C273M	5905-734-0804	RESISTOR, FIXED, COMPOSITION RCR07G102JM (81349)	EA	REF									19 - 25	1A1A1A130R5
X1 C274M	5905-734-0804	RESISTOR, FIXED, COMPOSITION RCR07G102JM (81349)	EA	REF									19 - 36	1A1A1A130R6
X1 C275M	5905-734-0804	RESISTOR, FIXED, COMPOSITION RCR07G102JM (81349)	EA	REF									19 - 2	1A1A1A130R7
X1 C276M	5905-734-0804	RESISTOR, FIXED, COMPOSITION RCR07G102JM (81349)	EA	REF									19 - 11	1A1A1A130R8
X1 C277M	5905-734-0804	RESISTOR, FIXED, COMPOSITION RCR07G102JM (81349)	EA	REF									19 - 14	1A1A1A130R9
X1 C278M	5905-734-0804	RESISTOR, FIXED, COMPOSITION RCR07G102JM (81349)	EA	REF									19 - 23	1A1A1A130R1 0
X1 C279M	5905-734-0804	RESISTOR, FIXED, COMPOSITION RCR07G102JM (81349)	EA	REF									19 - 26	1A1A1A130R1 1
X1 C280M	5905-734-0804	RESISTOR, FIXED, COMPOSITION RCR07G102JM (81349)	EA	REF									19 - 35	1A1A1A130R1 2
X1 C281M	5905-734-0804	RESISTOR, FIXED, COMPOSITION RCR07G102JM (81349)	EA	REF									19 - 3	1A1A1A130R1 3
X1 C282M	5905-734-0804	RESISTOR, FIXED, COMPOSITION RCR07G102JM (81349)	EA	REF									19 - 10	1A1A1A130R1 4
X1 C283M	5905-734-0804	RESISTOR, FIXED, COMPOSITION RCR07G102JM (81349)	EA	REF									19 - 15	1A1A1A130R1 5
X1 C284M	5905-734-0804	RESISTOR, FIXED, COMPOSITION RCR07G102JM (81349)	EA	REF									19 - 22	1A1A1A130R1 6
X1 C285M	5905-734-0804	RESISTOR, FIXED, COMPOSITION RCR07G102JM (81349)	EA	REF									19 - 27	1A1A1A130R1 7

SECTION II. REPAIR PARTS FOR DIRECT SUPPORT, GENERAL SUPPORT, AND DEPOT MAINTENANCE (CONTINUED)

(1) SMF CODE	(2) FEDERAL STOCK NUMBER	(3) DESCRIPTION  REFERENCE NUMBER & MFR CODE	(4) UNIT OF MEAS	(5) QTY INC IN UNIT	(6) 30 DAY DS MAINT. ALLOWANCE			(7) 30 DAY GS MAINT. ALLOWANCE			(8) 1 YR ALW PER 100 EQUIP CNTG	(9) DEPOT MAINT ALW PER 100 EQUIP	(10) ILLUSTRATIONS FIGURE & ITEM NO	(11) REFERENCE DESIGNATION
					(a) 1:20	(b) 21:50	(c) 51:100	(a) 1:20	(b) 21:50	(c) 51:100				
					INDEX NO	USABLE ON CODE	REF	REF	REF	REF				
X1 C286M	5905-734-0804	RESISTOR, FIXED, COMPOSITION RCR07G102JM (81349)	EA	REF								19 - 34	1A1A1A30R1 8	
X1 C287M	5905-734-0804	RESISTOR, FIXED, COMPOSITION RCR07G102JM (81349)	EA	REF								19 - 4	1A1A1A30R1 9	
X1 C288	5905-734-0804	RESISTOR, FIXED, COMPOSITION RCR07G102JM (81349)	EA	REF								19 - 9	1A1A1A30R2 0	
X1 C289	5905-734-0804	RESISTOR, FIXED, COMPOSITION RCR07G102JM (81349)	EA	REF								19 - 16	1A1A1A30R2 1	
X1 C290	5905-734-0804	RESISTOR, FIXED, COMPOSITION RCR07G102JM (81349)	EA	REF								19 - 21	1A1A1A30R2 2	
X1 C291	5905-734-0804	RESISTOR, FIXED, COMPOSITION RCR07G102JM (81349)	EA	REF								19 - 23	1A1A1A30R2 3	
X1 C292	5905-734-0804	RESISTOR, FIXED, COMPOSITION RCR07G102JM (81349)	EA	REF								19 - 33	1A1A1A30R2 4	
X1 C293	5905-734-0804	RESISTOR, FIXED, COMPOSITION RCR07G102JM (81349)	EA	REF								19 - 5	1A1A1A30R2 5	
X1 C294	5905-734-0804	RESISTOR, FIXED, COMPOSITION RCR07G102JM (81349)	EA	REF								19 - 8	1A1A1A30R2 6	
X1 C295	5905-734-0804	RESISTOR, FIXED, COMPOSITION RCR07G102JM (81349)	EA	REF								19 - 17	1A1A1A30R2 7	
X1 C296	5905-734-0804	RESISTOR, FIXED, COMPOSITION RCR07G102JM (81349)	EA	REF								19 - 20	1A1A1A30R2 8	
X1 C297	5905-734-0804	RESISTOR, FIXED, COMPOSITION RCR07G102JM (81349)	EA	REF								19 - 29	1A1A1A30R2 9	
X1 C298	5905-734-0804	RESISTOR, FIXED, COMPOSITION RCR07G102JM (81349)	EA	REF								19 - 32	1A1A1A30R3 0	
X1 C299	5905-734-0804	RESISTOR, FIXED, COMPOSITION RCR07G102JM (81349)	EA	REF								19 - 6	1A1A1A30R3 1	
X1 C300	5905-734-0804	RESISTOR, FIXED, COMPOSITION RCR07G102JM (81349)	EA	REF								19 - 7	1A1A1A30R3 2	
X1 C301	5905-734-0804	RESISTOR, FIXED, COMPOSITION RCR07G102JM (81349)	EA	REF								19 - 18	1A1A1A30R3 3	
X1 C302	5905-734-0804	RESISTOR, FIXED, COMPOSITION RCR07G102JM (81349)	EA	REF								19 - 19	1A1A1A30R3 4	
X1 C303	5905-734-0804	RESISTOR, FIXED, COMPOSITION RCR07G102JM (81349)	EA	REF								19 - 30	1A1A1A30R3 5	
X1 C304	5905-734-0804	RESISTOR, FIXED, COMPOSITION RCR07G102JM (81349)	EA	REF								19 - 31	1A1A1A30R3 6	
P G C305M	6625	CIRCUIT CARD ASSEMBLY 245220 (06481)	EA	1				REF	REF	REF	REF	REF	9 - 237	1A1A2A28
X1 C306	5935	CONNECTOR, RECEPTACLE, ELECTRICAL 4-86119-5 (00779)	EA	1									17 - 37	1A1A2A28J1
X1 C307	6625	EXTRACTOR, CIRCUIT CARD 60-1002 (07387)	EA	1									17 - 39	1A1A2A28MP 1
X1 C308	6625	EXTRACTOR, CIRCUIT CARD 60-1002-1 (07387)	EA	1									17 - 38	1A1A2A28MP 2
X1 C309	6625	PRINTED WIRING BOARD 245221 (06481)	EA	1									19 - 40	1A1A2A28TB 1
X1 C310M	5905-734-0804	RESISTOR, FIXED, COMPOSITION RCR07G102JM (81349)	EA	36									19 - 1	1A1A2A28R1

SECTION II. REPAIR PARTS FOR DIRECT SUPPORT, GENERAL SUPPORT, AND DEPOT MAINTENANCE (CONTINUED)

(1) SMR CODE	(2) FEDERAL STOCK NUMBER	(3) DESCRIPTION USABLE ON REFERENCE NUMBER & MFR. CODE	(4) UNIT OF MEAS.	(5) QTY INC IN UNIT	(6) 30-DAY GS MAINT. ALLOWANCE			(7) 30-DAY CS MAINT. ALLOWANCE			(8) 1 YR ALW PER 100 EQUIP CNTGTY	(9) DEPOT MAINT ALW PER 100 EQUIP	(10) ILLUSTRATIONS FIGURE & ITEM NO.	(11) REFERENCE DESIGNATION
					(a) 1-20	(b) 21-50	(c) 51-100	(a) 1-20	(b) 21-50	(c) 51-100				
X1 C311M	5905-734-0804	RESISTOR, FIXED, COMPOSITION RCR07G102JM (81349)	EA	REF								19 - 12	1A1A2A28R2	
X1 C312M	5905-734-0804	RESISTOR, FIXED, COMPOSITION RCR07G102JM (81349)	EA	REF								19 - 13	1A1A2A28R3	
X1 C313M	5905-734-0804	RESISTOR, FIXED, COMPOSITION RCR07G102JM (81349)	EA	REF								19 - 24	1A1A2A28R4	
X1 C314M	5905-734-0804	RESISTOR, FIXED, COMPOSITION RCR07G102JM (81349)	EA	REF								19 - 25	1A1A2A28R5	
X1 C315M	5905-734-0804	RESISTOR, FIXED, COMPOSITION RCR07G102JM (81349)	EA	REF								19 - 36	1A1A2A28R6	
X1 C316M	5905-734-0804	RESISTOR, FIXED, COMPOSITION RCR07G102JM (81349)	EA	REF								19 - 2	1A1A2A28R7	
X1 C317M	5905-734-0804	RESISTOR, FIXED, COMPOSITION RCR07G102JM (81349)	EA	REF								19 - 11	1A1A2A28R8	
X1 C318M	5905-734-0804	RESISTOR, FIXED, COMPOSITION RCR07G102JM (81349)	EA	REF								19 - 14	1A1A2A28R9	
X1 C319M	5905-734-0804	RESISTOR, FIXED, COMPOSITION RCR07G102JM (81349)	EA	REF								19 - 23	1A1A2A28R10	
X1 C320M	5905-734-0804	RESISTOR, FIXED, COMPOSITION RCR07G102JM (81349)	EA	REF								19 - 26	1A1A2A28R11	
X1 C321M	5905-734-0804	RESISTOR, FIXED, COMPOSITION RCR07G102JM (81349)	EA	REF								19 - 35	1A1A2A28R12	
X1 C322M	5905-734-0804	RESISTOR, FIXED, COMPOSITION RCR07G102JM (81349)	EA	REF								19 - 3	1A1A2A28R13	
X1 C323M	5905-734-0804	RESISTOR, FIXED, COMPOSITION RCR07G102JM (81349)	EA	REF								19 - 10	1A1A2A28R14	
X1 C324M	5905-734-0804	RESISTOR, FIXED, COMPOSITION RCR07G102JM (81349)	EA	REF								19 - 15	1A1A2A28R15	
X1 C325M	5905-734-0804	RESISTOR, FIXED, COMPOSITION RCR07G102JM (81349)	EA	REF								19 - 22	1A1A2A28R16	
X1 C326M	5905-734-0804	RESISTOR, FIXED, COMPOSITION RCR07G102JM (81349)	EA	REF								19 - 27	1A1A2A28R17	
X1 C327M	5905-734-0804	RESISTOR, FIXED, COMPOSITION RCR07G102JM (81349)	EA	REF								19 - 34	1A1A2A28R18	
X1 C328M	5905-734-0804	RESISTOR, FIXED, COMPOSITION RCR07G102JM (81349)	EA	REF								19 - 4	1A1A2A28R19	
X1 C329M	5905-734-0804	RESISTOR, FIXED, COMPOSITION RCR07G102JM (81349)	EA	REF								19 - 9	1A1A2A28R20	
X1 C330M	5905-734-0804	RESISTOR, FIXED, COMPOSITION RCR07G102JM (81349)	EA	REF								19 - 16	1A1A2A28R21	
X1 C331M	5905-734-0804	RESISTOR, FIXED, COMPOSITION RCR07G102JM (81349)	EA	REF								19 - 21	1A1A2A28R22	
X1 C332M	5905-734-0804	RESISTOR, FIXED, COMPOSITION RCR07G102JM (81349)	EA	REF								19 - 28	1A1A2A28R23	
X1 C333M	5905-734-0804	RESISTOR, FIXED, COMPOSITION RCR07G102JM (81349)	EA	REF								19 - 33	1A1A2A28R24	
X1 C334M	5905-734-0804	RESISTOR, FIXED, COMPOSITION RCR07G102JM (81349)	EA	REF								19 - 5	1A1A2A28R25	
X1 C335M	5905-734-9804	RESISTOR, FIXED, COMPOSITION RCR07G102JM (81349)	EA	REF								19 - 8	1A1A2A28R26	

SECTION II. REPAIR PARTS FOR DIRECT SUPPORT, GENERAL SUPPORT, AND DEPOT MAINTENANCE (CONTINUED)

(1) SMR CODE	(2) FEDERAL STGCK NUMBER	(3) DESCRIPTION REFERENCE NUMBER & MFR CODE	(4) UNIT OF MEAS	(5) QTY INC IN UNIT	(6) 30 DAY DS MAINT ALLOWANCE			(7) 30 DAY GS MAINT ALLOWANCE			(8) 1 YR ALW PER 100 EQUIP ENTGTY	(9) DEPOT MAINT ALW PER 100 EQUIP	(10) ILLUSTRATIONS FIGURE & ITEM NO	(11) REFERENCE DESIGNATION
					(a) 120	(b) 2150	(c) 51100	(a) 120	(b) 2150	(c) 51100				
X1 C330M	5905-734-0804	RESISTOR, FIXED, COMPOSITION RCR07G102JM (81349)	EA	REF								19 - 17	1A1A2A28R2 7	
X1 C337M	5905-734-0804	RESISTOR, FIXED, COMPOSITION RCR07G102JM (81349)	EA	REF								19 - 20	1A1A2A28R2 8	
X1 C338M	5905-734-0804	RESISTOR, FIXED, COMPOSITION RCR07G102JM (81349)	EA	REF								19 - 29	1A1A2A28R2 9	
X1 C339M	5905-734-0804	RESISTOR, FIXED, COMPOSITION RCR07G102JM (81349)	EA	REF								19 - 32	1A1A2A28R2 10	
X1 C340M	5905-734-0804	RESISTOR, FIXED, COMPOSITION RCR07G102JM (81349)	EA	REF								19 - 6	1A1A2A28R2 11	
X1 C341M	5905-734-0804	RESISTOR, FIXED, COMPOSITION RCR07G102JM (81349)	EA	REF								19 - 7	1A1A2A28R2 12	
X1 C342M	5905-734-0804	RESISTOR, FIXED, COMPOSITION RCR07G102JM (81349)	EA	REF								19 - 18	1A1A2A28R2 13	
X1 C343M	5905-734-0804	RESISTOR, FIXED, COMPOSITION RCR07G102JM (81349)	EA	REF								19 - 19	1A1A2A28R2 14	
X1 C344M	5905-734-0804	RESISTOR, FIXED, COMPOSITION RCR07G102JM (81349)	EA	REF								19 - 33	1A1A2A28R2 15	
X1 C345M	5905-734-0804	RESISTOR, FIXED, COMPOSITION RCR07G102JM (81349)	EA	REF								19 - 41	1A1A2A28R2 16	
P O T C346M	6625	CIRCUIT CARD ASSEMBLY 245220 (06481)	EA	1				REF	REF	REF	REF	REF	19 - 209	1A1A3A30R1
X1 C347M	5935	CONNECTOR, RECEPTACLE, ELECTRICAL 4-85110-3 (00779)	EA	1									19 - 37	1A1A3A30R1
X1 C348	6625	EXTRACTOR, CIRCUIT CARD 60-1002 (07387)	EA	1									19 - 39	1A1A3A30MP 1
X1 C349	6625	EXTRACTOR, CIRCUIT CARD 60-1002-1 (07387)	EA	1									19 - 38	1A1A3A30MP 2
X1 C350	6625	PRINTED WIRING BOARD 245221 (06481)	EA	1									19 - 40	1A1A3A30TR 1
X1 C351M	5905-734-0804	RESISTOR, FIXED, COMPOSITION RCR07G102JM (81349)	EA	REF								19 -	1A1A3A30R1	
X1 C352M	5905-734-0804	RESISTOR, FIXED, COMPOSITION RCR07G102JM (81349)	EA	REF								19 - 12	1A1A3A30R2	
X1 C353M	5905-734-0804	RESISTOR, FIXED, COMPOSITION RCR07G102JM (81349)	EA	REF								19 - 13	1A1A3A30R3	
X1 C354M	5905-734-0804	RESISTOR, FIXED, COMPOSITION RCR07G102JM (81349)	EA	REF								19 - 24	1A1A3A30R4	
X1 C355M	5905-734-0804	RESISTOR, FIXED, COMPOSITION RCR07G102JM (81349)	EA	REF								19 - 25	1A1A3A30R5	
X1 C356M	5905-734-0804	RESISTOR, FIXED, COMPOSITION RCR07G102JM (81349)	EA	REF								19 - 26	1A1A3A30R6	
X1 C357M	5905-734-0804	RESISTOR, FIXED, COMPOSITION RCR07G102JM (81349)	EA	REF								19 - 27	1A1A3A30R7	
X1 C358M	5905-734-0804	RESISTOR, FIXED, COMPOSITION RCR07G102JM (81349)	EA	REF								19 - 11	1A1A3A30R8	
X1 C359M	5905-734-0804	RESISTOR, FIXED, COMPOSITION RCR07G102JM (81349)	EA	REF								19 - 14	1A1A3A30R9	
X1 C360M	5905-734-0804	RESISTOR, FIXED, COMPOSITION RCR07G102JM (81349)	EA	REF								19 - 23	1A1A3A30R10	

SECTION II. REPAIR PARTS FOR DIRECT SUPPORT, GENERAL SUPPORT, AND DEPOT MAINTENANCE (CONTINUED)

(1) SMR CODE	(2) FEDERAL STOCK NUMBER	(3) DESCRIPTION USABLE ON CODE	(4) UNIT OF MEAS.	(5) QTY INC IN UNIT	(6) 30-DAY DS MAINT. ALLOWANCE			(7) 30-DAY GS MAINT. ALLOWANCE			(8) 1 YR ALW PER 100 EQUIP ENTGCTY	(9) DEPOT MAINT ALW PER 100 EQUIP	(10) ILLUSTRATIONS FIGURE & ITEM NO.	(11) REFERENCE DESIGNATION
					(a) 1-20	(b) 21-50	(c) 51-100	(a) 1-20	(b) 21-50	(c) 51-100				
X1 C361H	5905-734-0804	RESISTOR, FIXED, COMPOSITION RCR07G102JM (81349)	EA	REF								19 - 26	1A1A3A30R1 1	
X1 C362M	5905-734-0804	RESISTOR, FIXED, COMPOSITION RCR07G102JM (81349)	EA	REF								19 - 35	1A1A3A30R1 2	
X1 C363M	5905-734-0804	RESISTOR, FIXED, COMPOSITION RCR07G102JM (81349)	EA	REF								19 - 3	1A1A3A30R1 3	
X1 C364M	5905-734-0804	RESISTOR, FIXED, COMPOSITION RCR07G102JM (81349)	EA	REF								19 - 10	1A1A3A30R1 4	
X1 C365M	5905-734-0804	RESISTOR, FIXED, COMPOSITION RCR07G102JM (81349)	EA	REF								19 - 15	1A1A3A30R1 5	
X1 C366M	5905-734-0804	RESISTOR, FIXED, COMPOSITION RCR07G102JM (81349)	EA	REF								19 - 22	1A1A3A30R1 6	
X1 C367M	5905-734-0804	RESISTOR, FIXED, COMPOSITION RCR07G102JM (81349)	EA	REF								19 - 27	1A1A3A30R1 7	
X1 C368M	5905-734-0804	RESISTOR, FIXED, COMPOSITION RCR07G102JM (81349)	EA	REF								19 - 34	1A1A3A30R1 8	
X1 C369M	5905-734-0804	RESISTOR, FIXED, COMPOSITION RCR07G102JM (81349)	EA	REF								19 - 4	1A1A3A30R1 9	
X1 C370M	5905-734-0804	RESISTOR, FIXED, COMPOSITION RCR07G102JM (81349)	EA	REF								19 - 9	1A1A3A30R2 0	
X1 C371M	5905-734-0804	RESISTOR, FIXED, COMPOSITION RCR07G102JM (81349)	EA	REF								19 - 16	1A1A3A30R2 1	
X1 C372M	5905-734-0804	RESISTOR, FIXED, COMPOSITION RCR07G102JM (81349)	EA	REF								19 - 21	1A1A3A30R2 2	
X1 C373M	5905-734-0804	RESISTOR, FIXED, COMPOSITION RCR07G102JM (81349)	EA	REF								19 - 28	1A1A3A30R2 3	
X1 C374M	5905-734-0804	RESISTOR, FIXED, COMPOSITION RCR07G102JM (81349)	EA	REF								19 - 33	1A1A3A30R2 4	
X1 C375M	5905-734-0804	RESISTOR, FIXED, COMPOSITION RCR07G102JM (81349)	EA	REF								19 - 5	1A1A3A30R2 5	
X1 C376M	5905-734-0804	RESISTOR, FIXED, COMPOSITION RCR07G102JM (81349)	EA	REF								19 - 8	1A1A3A30R2 6	
X1 C377M	5905-734-0804	RESISTOR, FIXED, COMPOSITION RCR07G102JM (81349)	EA	REF								19 - 17	1A1A3A30R2 7	
X1 C378M	5905-734-0804	RESISTOR, FIXED, COMPOSITION RCR07G102JM (81349)	EA	REF								19 - 20	1A1A3A30R2 8	
X1 C379M	5905-734-0804	RESISTOR, FIXED, COMPOSITION RCR07G102JM (81349)	EA	REF								19 - 29	1A1A3A30R2 9	
X1 C380M	5905-734-0804	RESISTOR, FIXED, COMPOSITION RCR07G102JM (81349)	EA	REF								19 - 32	1A1A3A30R3 0	
X1 C381M	5905-734-0804	RESISTOR, FIXED, COMPOSITION RCR07G102JM (81349)	EA	REF								19 - 6	1A1A3A30R3 1	
X1 C382M	5905-734-0804	RESISTOR, FIXED, COMPOSITION RCR07G102JM (81349)	EA	REF								19 - 7	1A1A3A30R3 2	
X1 C383M	5905-734-0804	RESISTOR, FIXED, COMPOSITION RCR07G102JM (81349)	EA	REF								19 - 18	1A1A3A30R3 3	
X1 C384M	5905-734-0804	RESISTOR, FIXED, COMPOSITION RCR07G102JM (81349)	EA	REF								19 - 19	1A1A3A30R3 4	
X1 C385M	5905-734-0804	RESISTOR, FIXED, COMPOSITION RCR07G102JM (81349)	EA	REF								19 - 30	1A1A3A30R3 5	

SECTION II- REPAIR PARTS FOR DIRECT SUPPORT, GENERAL SUPPORT, AND DEPOT MAINTENANCE (CONTINUED)

(1) SMR CODE INDEX NO.	(2) FEDERAL STOCK NUMBER	(3) DESCRIPTION REFERENCE NUMBER & MFR. CODE USABLE ON CODE	(4) UNIT OF MEAS.	(5) QTY INC IN UNIT	(6) 30-DAY DS MAINT. ALLOWANCE			(7) 30-DAY GS MAINT. ALLOWANCE			(8) 1 YR ALW PER 100 EQUIP CATGCV	(9) DEPOT MAINT ALW PER 100 EQUIP	(10) ILLUSTRATIONS FIGURE & ITEM NO.	(11) REFERENCE DESIGNATION
					(a) 1-20	(b) 21-50	(c) 51-100	(a) 1-20	(b) 21-50	(c) 51-100				
X1 C386M	5905-734-0804	RESISTOR, FIXED, COMPOSITION RCR07G102JM (81349)	EA	REF								19 - 31	1A1A3A30R3 6	
P O T C387M	6625	CIRCUIT CARD ASSEMBLY 245220 (06481)	EA	1				REF	REF	REF	REF	REF	9 - 263	1A1A4A25
X1 C388M	5935	CONNECTOR, RECEPTACLE, ELECTRICAL 4-86119-5 (00779)	EA	1									19 - 37	1A1A4A25P1
X1 C389	6625	EXTRACTOR, CIRCUIT CARD 60-1002 (07387)	EA	1									19 - 39	1A1A4A25MP 1
X1 C390	6625	EXTRACTOR, CIRCUIT CARD 60-1002-1 (07387)	EA	1									19 - 38	1A1A4A25MP 2
X1 C391	6625	PRINTED WIRING BOARD 245221 (06481)	EA	1									19 - 40	1A1A4A25TB 1
X1 C392M	5905-734-0804	RESISTOR, FIXED, COMPOSITION RCR07G102JM (81349)	EA	36									19 - 1	1A1A4A25R1
X1 C393M	5905-734-0804	RESISTOR, FIXED, COMPOSITION RCR07G102JM (81349)	EA	REF									19 - 12	1A1A4A25R2
X1 C394M	5905-734-0804	RESISTOR, FIXED, COMPOSITION RCR07G102JM (81349)	EA	REF									19 - 13	1A1A4A25R3
X1 C395M	5905-734-0804	RESISTOR, FIXED, COMPOSITION RCR07G102JM (81349)	EA	REF									19 - 24	1A1A4A25R4
X1 C396M	5905-734-0804	RESISTOR, FIXED, COMPOSITION RCR07G102JM (81349)	EA	REF									19 - 25	1A1A4A25R5
X1 C397M	5905-734-0804	RESISTOR, FIXED, COMPOSITION RCR07G102JM (81349)	EA	REF									19 - 36	1A1A4A25R6
X1 C398M	5905-734-0804	RESISTOR, FIXED, COMPOSITION RCR07G102JM (81349)	EA	REF									19 - 2	1A1A4A25R7
X1 C399M	5905-734-0804	RESISTOR, FIXED, COMPOSITION RCR07G102JM (81349)	EA	REF									19 - 11	1A1A4A25R8
X1 C400M	5905-734-0804	RESISTOR, FIXED, COMPOSITION RCR07G102JM (81349)	EA	REF									19 - 14	1A1A4A25R9
X1 C401M	5905-734-0804	RESISTOR, FIXED, COMPOSITION RCR07G102JM (81349)	EA	REF									19 - 23	1A1A4A25R1 0
X1 C402M	5905-734-0804	RESISTOR, FIXED, COMPOSITION RCR07G102JM (81349)	EA	REF									19 - 26	1A1A4A25R1 1
X1 C403M	5905-734-0804	RESISTOR, FIXED, COMPOSITION RCR07G102JM (81349)	EA	REF									19 - 35	1A1A4A25R1 2
X1 C404M	5905-734-0804	RESISTOR, FIXED, COMPOSITION RCR07G102JM (81349)	EA	REF									19 - 3	1A1A4A25R1 3
X1 C405M	5905-734-0804	RESISTOR, FIXED, COMPOSITION RCR07G102JM (81349)	EA	REF									19 - 10	1A1A4A25R1 4
X1 C406M	5905-734-0804	RESISTOR, FIXED, COMPOSITION RCR07G102JM (81349)	EA	REF									19 - 15	1A1A4A25R1 5
X1 C407M	5905-734-0804	RESISTOR, FIXED, COMPOSITION RCR07G102JM (81349)	EA	REF									19 - 22	1A1A4A25R1 6
X1 C408M	5905-734-0804	RESISTOR, FIXED, COMPOSITION RCR07G102JM (81349)	EA	REF									19 - 27	1A1A4A25R1 7
X1 C409M	5905-734-0804	RESISTOR, FIXED, COMPOSITION RCR07G102JM (81349)	EA	REF									19 - 34	1A1A4A25R1 8
X1 C410M	5905-734-0804	RESISTOR, FIXED, COMPOSITION RCR07G102JM (81349)	EA	REF									19 - 4	1A1A4A25R1 9



SECTION II. REPAIR PARTS FOR DIRECT SUPPORT, GENERAL SUPPORT, AND DEPOT MAINTENANCE (CONTINUED)

(1) SMR CODE	(2) FEDERAL STOCK NUMBR	(3) DESCRIPTION REFERENCE NUMBER & MFR. CODE	(4) UNIT OF MEAS.	(5) QTY INC IN UNIT	(6) 30-DAY DS MAINT. ALLOWANCE			(7) 30-DAY GS MAINT. ALLOWANCE			(8) 1 YR ALW PER 100 EQUIP CNTGCTY	(9) DEPOT MAINT ALW PER 100 EQUIP	(10) ILLUSTRATIONS FIGURE & ITEM NO.	(11) REFERENCE DESIGNATION
					(a) 1-20	(b) 21-50	(c) 51-100	(a) 1-20	(b) 21-50	(c) 51-100				
X1 C411M	5905-734-0804	RESISTOR, FIXED, COMPOSITION RCR07G102JM (81349)	EA	REF								19 - 9	1A1A4A25R2 0	
X1 C412M	5905-734-0804	RESISTOR, FIXED, COMPOSITION RCR07G102JM (81349)	EA	REF								19 - 16	1A1A4A25R2 1	
X1 C413M	5905-734-0804	RESISTOR, FIXED, COMPOSITION RCR07G102JM (81349)	EA	REF								19 - 21	1A1A4A25R2 2	
X1 C414M	5905-734-0804	RESISTOR, FIXED, COMPOSITION RCR07G102JM (81349)	EA	REF								19 - 28	1A1A4A25R2 3	
X1 C415M	5905-734-0804	RESISTOR, FIXED, COMPOSITION RCR07G102JM (81349)	EA	REF								19 - 33	1A1A4A25R2 4	
X1 C416M	5905-734-0804	RESISTOR, FIXED, COMPOSITION RCR07G102JM (81349)	EA	REF								19 - 5	1A1A4A25R2 5	
X1 C417M	5905-734-0804	RESISTOR, FIXED, COMPOSITION RCR07G102JM (81349)	EA	REF								19 - 8	1A1A4A25R2 6	
X1 C418M	5905-734-0804	RESISTOR, FIXED, COMPOSITION RCR07G102JM (81349)	EA	REF								19 - 17	1A1A4A25R2 7	
X1 C419M	5905-734-0804	RESISTOR, FIXED, COMPOSITION RCR07G102JM (81349)	EA	REF								19 - 20	1A1A4A25R2 8	
X1 C420M	5905-734-0804	RESISTOR, FIXED, COMPOSITION RCR07G102JM (81349)	EA	REF								19 - 29	1A1A4A25R2 9	
X1 C421M	5905-734-0804	RESISTOR, FIXED, COMPOSITION RCR07G102JM (81349)	EA	REF								19 - 32	1A1A4A25R3 0	
X1 C422M	5905-734-0804	RESISTOR, FIXED, COMPOSITION RCR07G102JM (81349)	EA	REF								19 - 6	1A1A4A25R3 1	
X1 C423M	5905-734-0804	RESISTOR, FIXED, COMPOSITION RCR07G102JM (81349)	EA	REF								19 - 7	1A1A4A25R3 2	
X1 C424M	5905-734-0804	RESISTOR, FIXED, COMPOSITION RCR07G102JM (81349)	EA	REF								19 - 18	1A1A4A25R3 3	
X1 C425M	5905-734-0804	RESISTOR, FIXED, COMPOSITION RCR07G102JM (81349)	EA	REF								19 - 19	1A1A4A25R3 4	
X1 C426M	5905-734-0804	RESISTOR, FIXED, COMPOSITION RCR07G102JM (81349)	EA	REF								19 - 30	1A1A4A25R3 5	
X1	5905-734-0804	RESISTOR, FIXED, COMPOSITION	EA	REF								19 - 31	1A1A4A25R3	
P C T C428M	6625	CIRCUIT CARD ASSEMBLY 245220 (06481)	EA	1				REF	REF	REF	REF	9 - 264	1A1A4A26	
X1 C429M	5935	CONNECTOR, RECEPTACLE, ELECTRICAL 4-86119-5 (00779)	EA	1								19 - 37	1A1A4A26J1	
X1 C430	6625	EXTRACTOR, CIRCUIT CARD 60-1002 (07387)	EA	1								19 - 39	1A1A4A26MP 1	
X1 C431	6625	EXTRACTOR, CIRCUIT CARD 60-1002-1 (07387)	EA	1								19 - 38	1A1A4A26MP 2	
X1 C432	6625	PRINTED WIRING BOARD 245221 (06481)	EA	1								19 - 40	1A1A4A26TB 1	
X1 C433M	5905-734-0804	RESISTOR, FIXED, COMPOSITION RCR07G102JM (81349)	EA	36								19 - 1	1A1A4A26R1	
X1 C434M	5905-734-0804	RESISTOR, FIXED, COMPOSITION RCR07G102JM (81349)	EA	REF								19 - 12	1A1A4A26R2	
X1 C435M	5905-734-0804	RESISTOR, FIXED, COMPOSITION RCR07G102JM (81349)	EA	REF								19 - 13	1A1A4A26R3	

SECTION II. REPAIR PARTS FOR DIRECT SUPPORT, GENERAL SUPPORT, AND DEPOT MAINTENANCE (CONTINUED)

(1) SMR CODE INDEX NO.	(2) FEDERAL STOCK NUMBER	(3) DESCRIPTION REFERENCE NUMBER & MFR CODE	(4) UNIT OF MEAS.	(5) QTY INC IN UNIT	(6) 30 DAY DS MAINT ALLOWANCE			(7) 30 DAY GS MAINT ALLOWANCE			(8) 1 YR ALW PER 100 EQUIP CNTGCV	(9) DEPOT MAINT ALW PER 100 EQUIP	(10) ILLUSTRATIONS FIGURE & ITEM NO.	(11) REFERENCE DESIGNATION
					(a) 1-20	(b) 21-50	(c) 51-100	(a) 1-20	(b) 21-50	(c) 51-100				
X1 C436M	5905-734-0804	RESISTOR, FIXED, COMPOSITION RCR07G102JM (81349)	EA	REF								19 - 24	1A1A4A26R4	
X1 C437M	5905-734-0804	RESISTOR, FIXED, COMPOSITION RCR07G102JM (81349)	EA	REF								19 - 25	1A1A4A26R5	
X1 C438M	5905-734-0804	RESISTOR, FIXED, COMPOSITION RCR07G102JM (81349)	EA	REF								19 - 36	1A1A4A26R6	
X1 C439M	5905-734-0804	RESISTOR, FIXED, COMPOSITION RCR07G102JM (81349)	EA	REF								19 - 2	1A1A4A26R7	
X1 C440M	5905-734-0804	RESISTOR, FIXED, COMPOSITION RCR07G102JM (81349)	EA	REF								19 - 11	1A1A4A26R8	
X1 C441M	5905-734-0804	RESISTOR, FIXED, COMPOSITION RCR07G102JM (81349)	EA	REF								19 - 14	1A1A4A26R9	
X1 C442M	5905-734-0804	RESISTOR, FIXED, COMPOSITION RCR07G102JM (81349)	EA	REF								19 - 23	1A1A4A26R10	
X1 C443M	5905-734-0804	RESISTOR, FIXED, COMPOSITION RCR07G102JM (81349)	EA	REF								19 - 26	1A1A4A26R11	
X1 C444M	5905-734-0804	RESISTOR, FIXED, COMPOSITION RCR07G102JM (81349)	EA	REF								19 - 35	1A1A4A26R12	
X1 C445M	5905-734-0804	RESISTOR, FIXED, COMPOSITION RCR07G102JM (81349)	EA	REF								19 - 3	1A1A4A26R13	
X1 C446M	5905-734-0804	RESISTOR, FIXED, COMPOSITION RCR07G102JM (81349)	EA	REF								19 - 10	1A1A4A26R14	
X1 C447M	5905-734-0804	RESISTOR, FIXED, COMPOSITION RCR07G102JM (81349)	EA	REF								19 - 15	1A1A4A26R15	
X1 C448M	5905-734-0804	RESISTOR, FIXED, COMPOSITION RCR07G102JM (81349)	EA	REF								19 - 22	1A1A4A26R16	
X1 C449M	5905-734-0804	RESISTOR, FIXED, COMPOSITION RCR07G102JM (81349)	EA	REF								19 - 27	1A1A4A26R17	
X1 C450M	5905-734-0804	RESISTOR, FIXED, COMPOSITION RCR07G102JM (81349)	EA	REF								19 - 34	1A1A4A26R18	
X1 C451M	5905-734-0804	RESISTOR, FIXED, COMPOSITION RCR07G102JM (81349)	EA	REF								19 - 4	1A1A4A26R19	
X1 C452M	5905-734-0804	RESISTOR, FIXED, COMPOSITION RCR07G102JM (81349)	EA	REF								19 - 9	1A1A4A26R20	
X1 C453M	5905-734-0804	RESISTOR, FIXED, COMPOSITION RCR07G102JM (81349)	EA	REF								19 - 16	1A1A4A26R21	
X1 C454M	5905-734-0804	RESISTOR, FIXED, COMPOSITION RCR07G102JM (81349)	EA	REF								19 - 21	1A1A4A26R22	
X1 C455M	5905-734-0804	RESISTOR, FIXED, COMPOSITION RCR07G102JM (81349)	EA	REF								19 - 28	1A1A4A26R23	
X1 C456M	5905-734-0804	RESISTOR, FIXED, COMPOSITION RCR07G102JM (81349)	EA	REF								19 - 33	1A1A4A26R24	
X1 C457M	5905-734-0804	RESISTOR, FIXED, COMPOSITION RCR07G102JM (81349)	EA	REF								19 - 5	1A1A4A26R25	
X1 C458M	5905-734-0804	RESISTOR, FIXED, COMPOSITION RCR07G102JM (81349)	EA	REF								19 - 8	1A1A4A26R26	
X1 C459M	5905-734-0804	RESISTOR, FIXED, COMPOSITION RCR07G102JM (81349)	EA	REF								19 - 17	1A1A4A26R27	
X1 C460M	5905-734-0804	RESISTOR, FIXED, COMPOSITION RCR07G102JM (81349)	EA	REF								19 - 20	1A1A4A26R28	

SECTION II. REPAIR PARTS FOR DIRECT SUPPORT, GENERAL SUPPORT, AND DEPOT MAINTENANCE (CONTINUED)

(1) SMR CODE	(2) FEDERAL STOCK NUMBER	(3) DESCRIPTION REFERENCE NUMBER & MFR. CODE	(4) UNIT OF MEAS	(5) QTY INC IN UNIT	(6) 30-DAY DS MAINT. ALLOWANCE			(7) 30-DAY GS MAINT. ALLOWANCE			(8) 1/2 R ALW PER 100 EQUIP	(9) DEPOT MAINT ALW PER 100 EQUIP	(10) ILLUSTRATIONS FIGURE & ITEM NO.	(11) REFERENCE DESIGNATION
					(a) 1-20	(b) 21-50	(c) 51-100	(a) 1-20	(b) 21-50	(c) 51-100				
X1 C461M	5905-734-0804	RESISTOR, FIXED, COMPOSITION RCR07G102JM (81349)	EA	REF								19 - 29	1A1A4A26R2 9	
X1 C462M	5905-734-0804	RESISTOR, FIXED, COMPOSITION RCR07G102JM (81349)	EA	REF								19 - 32	1A1A4A26R3 0	
X1 C463M	5905-734-0804	RESISTOR, FIXED, COMPOSITION RCR07G102JM (81349)	EA	REF								19 - 6	1A1A4A26R3 1	
X1 C464M	5905-734-0804	RESISTOR, FIXED, COMPOSITION RCR07G102JM (81349)	EA	REF								19 - 7	1A1A4A26R3 2	
X1 C465M	5905-734-0804	RESISTOR, FIXED, COMPOSITION RCR07G102JM (81349)	EA	REF								19 - 18	1A1A4A26R3 3	
X1 C466M	5905-734-0804	RESISTOR, FIXED, COMPOSITION RCR07G102JM (81349)	EA	REF								19 - 19	1A1A4A26R3 4	
X1 C467M	5905-734-0804	RESISTOR, FIXED, COMPOSITION RCR07G102JM (81349)	EA	REF								19 - 30	1A1A4A26R3 5	
X1 C468M	5905-734-0804	RESISTOR, FIXED, COMPOSITION RCR07G102JM (81349)	EA	REF								19 - 31	1A1A4A26R3 6	
P O T C469M	6625	CIRCUIT CARD ASSEMBLY 245220 (06481)	EA	1				REF	REF	REF	REF	REF	9 - 265	1A1A4A27
X1 C470M	5935	CONNECTOR, RECEPTACLE, ELECTRICAL 4-86119-5 (00779)	EA	1									19 - 37	1A1A4A27J1
X1 C471	6625	EXTRACTOR, CIRCUIT CARD 60-1002 (07387)	EA	1									19 - 39	1A1A4A27MP 1
X1 C472	6625	EXTRACTOR, CIRCUIT CARD 60-1002-1 (07387)	EA	1									19 - 38	1A1A4A27MP 2
X1 C473	6625	PRINTED WIRING BOARD 245221 (06481)	EA	1									19 - 40	1A1A4A27TB 1
X1 C474M	5905-734-0804	RESISTOR, FIXED, COMPOSITION RCR07G102JM (81349)	EA	36									19 - 1	1A1A4A27R1
X1 C475M	5905-734-0804	RESISTOR, FIXED, COMPOSITION RCR07G102JM (81349)	EA	REF									19 - 12	1A1A4A27R2
X1 C476M	5955-734-0804	RESISTOR, FIXED, COMPOSITION RCR07G102JM (81349)	EA	REF									19 - 13	1A1A4A27R3
X1 C477M	5905-734-0804	RESISTOR, FIXED, COMPOSITION RCR07G102JM (81349)	EA	REF									19 - 24	1A1A4A27R4
X1 C478M	5905-734-0804	RESISTOR, FIXED, COMPOSITION RCR07G102JM (81349)	EA	REF									19 - 25	1A1A4A27R5
X1 C479M	5905-734-0804	RESISTOR, FIXED, COMPOSITION RCR07G102JM (81349)	EA	REF									19 - 36	1A1A4A27R6
X1 C480M	5905-734-0804	RESISTOR, FIXED, COMPOSITION RCR07G102JM (81349)	EA	REF									19 - 2	1A1A4A27R7
X1 C481M	5905-734-0804	RESISTOR, FIXED, COMPOSITION RCR07G102JM (81349)	EA	REF									19 - 11	1A1A4A27R8
X1 C482M	5905-734-0805	RESISTOR, FIXED, COMPOSITION RCR07G102JM (81349)	EA	REF									19 - 14	1A1A4A27R9
X1 C483M	5905-734-0804	RESISTOR, FIXED, COMPOSITION RCR07G102JM (81349)	EA	REF									19 - 23	1A1A4A27R1 0
X1 C484M	5905-734-0804	RESISTOR, FIXED, COMPOSITION RCR07G102JM (81349)	EA	REF									19 - 26	1A1A4A27R1 1
X1 C485M	5905-734-0804	RESISTOR, FIXED, COMPOSITION RCR07G102JM (81349)	EA	REF									19 - 35	1A1A4A27R1 2

SECTION II. REPAIR PARTS FOR DIRECT SUPPORT, GENERAL SUPPORT, AND DEPOT MAINTENANCE (CONTINUED)

(1) SMR CODE INDEX NO.	(2) FEDERAL STOCK NUMBER	(3) DESCRIPTION REFERENCE NUMBER & MFR. CODE	(4) UNIT OF MEAS. USABLE ON CODE	(5) QTY INC IN UNIT	(6) 30-DAY DS MAINT. ALLOWANCE			(7) 30-DAY GS MAINT. ALLOWANCE			(8) 1 YR ALW PER 100 EQUIP CHNGCY	(9) DEPOT MAINT ALW PER 100 EQUIP	(10) ILLUSTRATIONS FIGURE & ITEM NO.	(11) REFERENCE DESIGNATION
					(a) 1-20	(b) 21-50	(c) 51-100	(a) 1-20	(b) 21-50	(c) 51-100				
X1 C486M	5905-734-0804	RESISTOR, FIXED, COMPOSITION RCR07G102JM (81349)	EA	REF								19 - 3	1A1A4A27R1 3	
X1 C487M	5905-734-0804	RESISTOR, FIXED, COMPOSITION RCR07G102JM (81349)	EA	REF								19 - 10	1A1A4A27R1 4	
X1 C488M	5905-734-0804	RESISTOR, FIXED, COMPOSITION RCR07G102JM (81349)	EA	REF								19 - 15	1A1A4A27R1 5	
X1 C489M	5905-734-0804	RESISTOR, FIXED, COMPOSITION RCR07G102JM (81349)	EA	REF								19 - 22	1A1A4A27R1 6	
X1 C490M	5905-734-0804	RESISTOR, FIXED, COMPOSITION RCR07G102JM (81349)	EA	REF								19 - 27	1A1A4A27R1 7	
X1 C491M	5905-734-0804	RESISTOR, FIXED, COMPOSITION RCR07G102JM (81349)	EA	REF								19 - 34	1A1A4A27R1 8	
X1 C492M	5905-734-0804	RESISTOR, FIXED, COMPOSITION RCR07G102JM (81349)	EA	REF								19 - 4	1A1A4A27R1 9	
X1 C493M	5905-734-0804	RESISTOR, FIXED, COMPOSITION RCR07G102JM (81349)	EA	REF								19 - 9	1A1A4A27R2 0	
X1 C494M	5905-734-0804	RESISTOR, FIXED, COMPOSITION RCR07G102JM (81349)	EA	REF								19 - 16	1A1A4A27R2 1	
X1 C495M	5905-734-0804	RESISTOR, FIXED, COMPOSITION RCR07G102JM (81349)	EA	REF								19 - 21	1A1A4A27R2 2	
X1 C496M	5905-734-0804	RESISTOR, FIXED, COMPOSITION RCR07G102JM (81349)	EA	REF								19 - 28	1A1A4A27R2 3	
X1 C497M	5905-734-0804	RESISTOR, FIXED, COMPOSITION RCR07G102JM (81349)	EA	REF								19 - 33	1A1A4A27R2 4	
X1 C498M	5905-734-0804	RESISTOR, FIXED, COMPOSITION RCR07G102JM (81349)	EA	REF								19 - 5	1A1A4A27R2 5	
X1 C499M	5905-734-0804	RESISTOR, FIXED, COMPOSITION RCR07G102JM (81349)	EA	REF								19 - 8	1A1A4A27R2 6	
X1 C500M	5905-734-0804	RESISTOR, FIXED, COMPOSITION RCR07G102JM (81349)	EA	REF								19 - 17	1A1A4A27R2 7	
X1 C501M	5905-734-0804	RESISTOR, FIXED, COMPOSITION RCR07G102JM (81349)	EA	REF								19 - 20	1A1A4A27R2 8	
X1 C502M	5905-734-0804	RESISTOR, FIXED, COMPOSITION RCR07G102JM (81349)	EA	REF								19 - 29	1A1A4A27R2 9	
X1 C503M	5905-734-0804	RESISTOR, FIXED, COMPOSITION RCR07G102JM (81349)	EA	REF								19 - 32	1A1A4A27R3 0	
X1 C504M	5905-734-0804	RESISTOR, FIXED, COMPOSITION RCR07G102JM (81349)	EA	REF								19 - 6	1A1A4A27R3 1	
X1 C505M	5905-734-0804	RESISTOR, FIXED, COMPOSITION RCR07G102JM (81349)	EA	REF								19 - 7	1A1A4A27R3 2	
X1 C506M	5905-734-0804	RESISTOR, FIXED, COMPOSITION RCR07G102JM (81349)	EA	REF								19 - 18	1A1A4A27R3 3	
X1 C507M	5905-734-0804	RESISTOR, FIXED, COMPOSITION RCR07G102JM (81349)	EA	REF								19 - 19	1A1A4A27R3 4	
X1 C508M	5905-734-0804	RESISTOR, FIXED, COMPOSITION RCR07G102JM (81349)	EA	REF								19 - 30	1A1A4A27R3 5	
X1 C509M	5905-734-0804	RESISTOR, FIXED, COMPOSITION RCR07G102JM (81349)	EA	REF								19 - 31	1A1A4A27R3 6	
P O T C510M	6625	CIRCUIT CARD ASSEMBLY 245220 (06481)	EA	1				REF	REF	REF	REF	9 - 266	1A1A4A28	

SECTION II. REPAIR PARTS FOR DIRECT SUPPORT, GENERAL SUPPORT, AND DEPOT MAINTENANCE (CONTINUED)

(1) SMA CODE	(2) FEDERAL STOCK NUMBER	(3) DESCRIPTION  USABLE ON CODE	(4) UNIT OF MEAS.	(5) QTY INC IN UNIT	(6) 30-DAY OS MAINT. ALLOWANCE			(7) 30-DAY GS MAINT. ALLOWANCE			(8) 1 YR ALW PER 100 EQUIP CNTGCTY	(9) DEPOT MAINT ALW PER 100 EQUIP	(10) ILLUSTRATIONS FIGURE & ITEM NO.	(11) REFERENCE DESIGNATION
					(a) 1-20	(b) 21-50	(c) 51-100	(a) 1-20	(b) 21-50	(c) 51-100				
					INDEX NO.	REFERENCE NUMBER & MFR. CODE								
X1 C511M	5 9 3 5	CONNECTOR, RECEPTACLE, ELECTRICAL 4-86119-5 (00779)	EA	1								19 - 37	1A1A4A28J1	
X1 C512	6625	EXTRACTOR, CIRCUIT CARD 60-1002 (07387)	EA	1								19 - 39	1A1A4A28MP 1	
X1 C513	6625	EXTRACTOR, CIRCUIT CARD 60-1002-1 (07387)	EA	1								19 - 38	1A1A4A28MP 2	
X1 C514	6625	PRINTED WIRING BOARD 245221 (0648')	EA	1								19 - 40	1A1A4A28TB 1	
X1 C515M	5905-734-0804	RESISTOR, FIXED, COMPOSITION RCR07G102JM (81349)	EA	36								19 - 1	1A1A4A28R1	
X1 C516M	5905-734-0804	RESISTOR, FIXED, COMPOSITION RCR07G102JM (81349)	EA	REF								19 - 12	1A1A4A28R2	
X1 C517M	5905-734-0804	RESISTOR, FIXED, COMPOSITION RCR07G102JM (81349)	EA	REF								19 - 13	1A1A4A28R3	
X1 C518M	5905-734-0804	RESISTOR, FIXED, COMPOSITION RCR07G102JM (81349)	EA	REF								19 - 24	1A1A4A28R4	
X1 C519M	5905-734-0804	RESISTOR, FIXED, COMPOSITION RCR07G102JM (81349)	EA	REF								19 - 25	1A1A4A28R5	
X1 C520M	5905-734-0004	RESISTOR, FIXED, COMPOSITION RCR07G102JM (81349)	EA	REF								19 - 36	1A1A4A28R6	
X1 C521M	5905-734-0804	RESISTOR, FIXED, COMPOSITION RCR07G102JM (81349)	EA	REF								19 - 2	1A1A4A28R7	
X1 C522M	5905-734-0804	RESISTOR, FIXED, COMPOSITION RCR07G102JM (81349)	EA	REF								19 - 11	1A1A4A28R8	
X1 C523M	5905-734-0804	RESISTOR, FIXED, COMPOSITION RCR07G102JM (81349)	EA	REF								19 - 14	1A1A4A28R9	
X1 C524M	5905-734-0804	RESISTOR, FIXED, COMPOSITION RCR07G102JM (81349)	EA	REF								19 - 23	1A1A4A28R1 0	
X1 C525M	5905-734-0804	RESISTOR, FIXED, COMPOSITION RCR07G102JM (81349)	EA	REF								19 - 26	1A1A4A28R1 1	
X1 C526M	5905-734-0804	RESISTOR, FIXED, COMPOSITION RCR07G102JM (81349)	EA	REF								19 - 35	1A1A4A28R1 2	
X1 C527M	5905-734-0804	RESISTOR, FIXED, COMPOSITION RCR07G102JM (81349)	EA	REF								19 - 3	1A1A4A28R1 3	
X1 C528M	5905-734-0804	RESISTOR, FIXED, COMPOSITION RCR07G102JM (81349)	EA	REF								19 - 10	1A1A4A28R1 4	
X1 C529M	5905-734-0804	RESISTOR, FIXED, COMPOSITION RCR07G102JM (81349)	EA	REF								19 - 15	1A1A4A28R1 5	
X1 C530M	5905-734-0804	RESISTOR, FIXED, COMPOSITION RCR07G102JM (81349)	EA	REF								19 - 22	1A1A4A28R1 6	
X1 C531M	5905-734-0804	RESISTOR, FIXED, COMPOSITION RCR07G102JM (81349)	EA	REF								19 - 27	1A1A4A28R1 7	
X1 C532M	5905-734-0804	RESISTOR, FIXED, COMPOSITION RCR07G102JM (81349)	EA	REF								19 - 34	1A1A4A28R1 8	
X1 C533M	5905-734-0804	RESISTOR, FIXED, COMPOSITION RCR07G102JM (81349)	EA	REF								19 - 4	1A1A4A28R1 9	
X1 C534M	5905-734-0804	RESISTOR, FIXED, COMPOSITION RCR07G102JM (81349)	EA	REF								19 - 9	1A1A4A28R2 0	
X1 C535M	5905-734-0804	RESISTOR, FIXED, COMPOSITION RCR07G102JM (81349)	EA	REF								19 - 16	1A1A4A28R2 1	

SECTION II. REPAIR PARTS FOR DIRECT SUPPORT, GENERAL SUPPORT, AND DEPOT MAINTENANCE (CONTINUED)

(1) SMR CODE	(2) FEDERAL STOCK NUMBER	(3) DESCRIPTION  REFERENCE NUMBER & MFR. CODE	(4) UNIT OF MEAS.	(5) QTY IN UNIT	(6) 30-DAY DS MAINT. ALLOWANCE			(7) 30-DAY GS MAINT. ALLOWANCE			(8) 1 YR ALW PER 100 EQUIP CNTGCT	(9) DEPOT MAINT ALW PER 100 EQUIP	(10) ILLUSTRATIONS FIGURE & ITEM NO.	(11) REFERENCE DESIGNATION
					(a) 1-20	(b) 21-50	(c) 51-100	(a) 1-20	(b) 21-50	(c) 51-100				
X1 C536M	5905-734-0804	RESISTOR, FIXED, COMPOSITION RCR07G102JM (81349)	EA	REF								19 - 21	1A1A4A28R2 2	
X1 C537M	5905-734-0804	RESISTOR, FIXED, COMPOSITION RCR07G102JM (81349)	EA	REF								19 - 28	1A1A4A28R2 3	
X1 C538M	5905-734-0804	RESISTOR, FIXED, COMPOSITION RCR07G102JM (81349)	EA	REF								19 - 33	1A1A4A28R2 4	
X1 C539M	5905-734-0804	RESISTOR, FIXED, COMPOSITION RCR07G102JM (81349)	EA	REF								19 - 5	1A1A4A28R2 5	
X1 C540M	5905-734-0804	RESISTOR, FIXED, COMPOSITION RCR07G102JM (81349)	EA	REF								19 - 8	1A1A4A28R2 6	
X1 C541M	5905-734-0804	RESISTOR, FIXED, COMPOSITION RCR07G102JM (81349)	EA	REF								19 - 17	1A1A4A28R2 7	
X1 C542M	5905-734-0804	RESISTOR, FIXED, COMPOSITION RCR07G102JM (81349)	EA	REF								19 - 20	1A1A4A28R2 8	
X1 C543M	5905-734-0804	RESISTOR, FIXED, COMPOSITION RCR07G102JM (81349)	EA	REF								19 - 29	1A1A4A28R2 9	
X1 C544M	5905-734-0804	RESISTOR, FIXED, COMPOSITION RCR07G102JM (81349)	EA	REF								19 - 32	1A1A4A28R3 0	
X1 C545M	5905-734-0804	RESISTOR, FIXED, COMPOSITION RCR07G102JM (81349)	EA	REF								19 - 6	1A1A4A28R3 1	
X1 C546M	5905-734-0804	RESISTOR, FIXED, COMPOSITION RCR07G102JM (81349)	EA	REF								19 - 7	1A1A4A28R3 2	
X1 C547M	5905-734-0804	RESISTOR, FIXED, COMPOSITION RCR07G102JM (81349)	EA	REF								19 - 18	1A1A4A28R3 3	
X1 C548M	5905-734-0804	RESISTOR, FIXED, COMPOSITION RCR07G102JM (81349)	EA	REF								19 - 19	1A1A4A28R3 4	
X1 C549M	5905-734-0804	RESISTOR, FIXED, COMPOSITION RCR07G102JM (81349)	EA	REF								19 - 30	1A1A4A28R3 5	
X1 C550M	5905-734-0804	RESISTOR, FIXED, COMPOSITION RCR07G102JM (81349)	EA	REF								19 - 31	1A1A4A28R3 6	
P O T C551M	6625	CIRCUIT CARD ASSEMBLY 245220 (06481)	EA	1				REF	REF	REF	REF	9 - 267	1A1A4A29	
X1 C552M	5935	CONNECTOR, RECEPTACLE, ELECTRICAL 4-86119-5 (00779)	EA	1								19 - 37	1A1A4A29J	
X1 C553	6625	EXTRACTOR, CIRCUIT CARD 60-1002 (07387)	EA	1								19 - 39	1A1A4A29MP 1	
X1 C554	6625	EXTRACTOR, CIRCUIT CARD 60-1002-1 (07387)	EA	1								19 - 38	1A1A4A29MP 2	
X1 C555	6625	PRINTED WIRING BOARD 245221 (06481)	EA	1								19 - 40	1A1A4A29TB 1	
X1 C556M	5905-734-0804	RESISTOR, FIXED, COMPOSITION RCR07G102JM (81349)	EA	36								19 - 1	1A1A4A29R1	
X1 C557M	5905-734-0804	RESISTOR, FIXED, COMPOSITION RCR07G102JM (81349)	EA	REF								19 - 12	1A1A4A29R2	
X1 C558M	5905-734-0804	RESISTOR, FIXED, COMPOSITION RCR07G102JM (81349)	EA	REF								19 - 13	1A1A4A29R3	
X1 C559M	5905-734-0804	RESISTOR, FIXED, COMPOSITION RCR07G102JM (81349)	EA	REF								19 - 24	1A1A4A29R4	
X1 C560M	5905-734-0804	RESISTOR, FIXED, COMPOSITION RCR07G102JM (81349)	EA	REF								19 - 25	1A1A4A29R5	

SECTION II. REPAIR PARTS FOR DIRECT SUPPORT, GENERAL SUPPORT, AND DEPOT MAINTENANCE (CONTINUED)

(1) SMR CODE INDEX NO.	(2) FEDERAL STOCK NUMBER	(3) DESCRIPTION USABLE ON REFERENCE NUMBER & MFR. CODE CODE	(4) UNIT OF MEAS.	(5) QTY INC IN UNIT	(6) 30-DAY DS MAINT. ALLOWANCE			(7) 30-DAY GS MAINT. ALLOWANCE			(8) 1 YR ALW PER 100 EQUIP CONTGCV	(9) DEPOT MAINT ALW PER 100 EQUIP	(10) ILLUSTRATIONS FIGURE & ITEM NO.	(11) REFERENCE DESIGNATION
					(a) 1-20	(b) 21-50	(c) 51-100	(a) 1-20	(b) 21-50	(c) 51-100				
					X1 C561M	5905-734-0804	RESISTOR, FIXED, COMPOSITION RCR07G102JM (81349)	EA	REF					
X1 C562M	5905-734-0804	RESISTOR, FIXED, COMPOSITION RCR07G102JM (81349)	EA	REF								19 - 2	1A1A4A29R7	
X1 C563M	5905-734-0804	RESISTOR, FIXED, COMPOSITION RCR07G102JM (81349)	EA	REF								19 - 11	1A1A4A29R8	
X1 C564M	5905-734-0804	RESISTOR, FIXED, COMPOSITION RCR07G102JM (81349)	EA	REF								19 - 14	1A1A4A29R9	
X1 C565M	5905-734-0804	RESISTOR, FIXED, COMPOSITION RCR07G102JM (81349)	EA	REF								19 - 23	1A1A4A29R10	
X1 C566M	5905-734-0804	RESISTOR, FIXED, COMPOSITION RCR07G102JM (81349)	EA	REF								19 - 26	1A1A4A29R11	
X1 C567M	5905-734-0804	RESISTOR, FIXED, COMPOSITION RCR07G102JM (81349)	EA	REF								19 - 35	1A1A4A29R12	
X1 C568M	5905-734-0804	RESISTOR, FIXED, COMPOSITION RCR07G102JM (81349)	EA	REF								19 - 3	1A1A4A29R13	
X1 C569M	5905-734-0804	RESISTOR, FIXED, COMPOSITION RCR07G102JM (81349)	EA	REF								19 - 10	1A1A4A29R14	
X1 C570M	5905-734-0804	RESISTOR, FIXED, COMPOSITION RCR07G102JM (81349)	EA	REF								19 - 15	1A1A4A29R15	
X1 C571M	5905-734-0804	RESISTOR, FIXED, COMPOSITION RCR07G102JM (81349)	EA	REF								19 - 22	1A1A4A29R16	
X1 C572M	5905-734-0804	RESISTOR, FIXED, COMPOSITION RCR07G102JM (81349)	EA	REF								19 - 27	1A1A4A29R17	
X1 C573M	5905-734-0804	RESISTOR, FIXED, COMPOSITION RCR07G102JM (81349)	EA	REF								19 - 34	1A1A4A29R18	
X1 C574M	5905-734-0804	RESISTOR, FIXED, COMPOSITION RCR07G102JM (81349)	EA	REF								19 - 4	1A1A4A29R19	
X1 C575M	5905-734-0804	RESISTOR, FIXED, COMPOSITION RCR07G102JM (81349)	EA	REF								19 - 9	1A1A4A29R20	
X1 C576M	5905-734-0804	RESISTOR, FIXED, COMPOSITION RCR07G102JM (81349)	EA	REF								19 - 16	1A1A4A29R21	
X1 C577M	5905-734-0804	RESISTOR, FIXED, COMPOSITION RCR07G102JM (81349)	EA	REF								19 - 21	1A1A4A29R22	
X1 C578M	5905-734-0804	RESISTOR, FIXED, COMPOSITION RCR07G102JM (81349)	EA	REF								19 - 28	1A1A4A29R23	
X1 C579M	5905-734-0804	RESISTOR, FIXED, COMPOSITION RCR07G102JM (81349)	EA	REF								19 - 33	1A1A4A29R24	
X1 C580M	5905-734-0804	RESISTOR, FIXED, COMPOSITION RCR07G102JM (81349)	EA	REF								19 - 5	1A1A4A29R25	
X1 C581M	5905-734-0804	RESISTOR, FIXED, COMPOSITION RCR07G102JM (81349)	EA	REF								19 - 8	1A1A4A29R26	
X1 C582M	5905-734-0804	RESISTOR, FIXED, COMPOSITION RCR07G102JM (81349)	EA	REF								19 - 17	1A1A4A29R27	
X1 C583M	5905-734-0804	RESISTOR, FIXED, COMPOSITION RCR07G102JM (81349)	EA	REF								19 - 20	1A1A4A29R28	
X1 C584M	5905-734-0804	RESISTOR, FIXED, COMPOSITION RCR07G102JM (81349)	EA	REF								19 - 29	1A1A4A29R29	
X1 C585M	5905-734-0804	RESISTOR, FIXED, COMPOSITION RCR07G102JM (81349)	EA	REF								19 - 32	1A1A4A29R30	

SECTION II REPAIR PARTS FOR DIRECT SUPPORT, GENERAL SUPPORT, AND DEPOT MAINTENANCE (CONTINUED)

(1) SMR CODE INDEX NO.	(2) FEDERAL STOCK NUMBER	(3) DESCRIPTION USABLE ON CODE REFERENCE NUMBER & MFR. CODE	(4) UNIT OF MEAS.	(5) QTY INC IN UNIT	(6) 30-DAY DS MAINT. ALLOWANCE			(7) 30-DAY GS MAINT. ALLOWANCE			(8) 1 YR ALW PER 100 EQUIP CATEG	(9) DEPOT MAINT ALW PER 100 EQUIP	(10) ILLUSTRATIONS FIGURE & ITEM NO.	(11) REFERENCE DESIGNATION
					(a) 1-20	(b) 21-50	(c) 51-100	(a) 1-20	(b) 21-50	(c) 51-100				
X1 C586M	5905-734-0804	RESISTOR, FIXED, COMPOSITION RCR07G102JM (81349)	EA	REF								19 - 6	1A1A4A29R3 1	
X1 C587M	5905-734-0804	RESISTOR, FIXED, COMPOSITION RCR07G102JM (81349)	EA	REF								19 - 7	1A1A4A29R3 2	
X1 C588M	5905-734-0804	RESISTOR, FIXED, COMPOSITION RCR07G102JM (81349)	EA	REF								19 - 18	1A1A4A29R3 3	
X1 C589M	5905-734-0804	RESISTOR, FIXED, COMPOSITION RCR07G102JM (81349)	EA	REF								19 - 19	1A1A4A29R3 4	
X1 C590M	5905-734-0804	RESISTOR, FIXED, COMPOSITION RCR07G102JM (81349)	EA	REF								19 - 30	1A1A4A29R3 5	
X1 C591M	5905-734-0804	RESISTOR, FIXED, COMPOSITION RCR07G102JM (81349)	EA	REF								19 - 31	1A1A4A29R3 6	
P C T C592M	6625	CIRCUIT CARD ASSEMBLY 245220 (06481)	EA	1				REF	REF	REF	REF	REF	9 -268	1A1A4A30
X1 C593	5935	CONNECTOR, RECEPTACLE, ELECTRICAL 4-86119-5 (00779)	EA	1									19 - 37	1A1A4A30J1
X1 C594	6625	EXTRACTOR, CIRCUIT CARD 60-1002 (07387)	EA	1									19 - 39	1A1A4A30MP 1
X1 C595	6625	EXTRACTOR, CIRCUIT CARD 60-1002-1 (07387)	EA	1									19 - 38	1A1A4A30MP 2
X1 C596	6625	PRINTED WIRING BOARD 245221 (06481)	EA	1									19 - 40	1A1A4A30TB 1
X1 C597M	5905-734-0804	RESISTOR, FIXED, COMPOSITION RCR07G102JM (81349)	EA	36									19 - 1	1A1A4A30R1
X1 C598M	5905-734-0804	RESISTOR, FIXED, COMPOSITION RCR07G102JM (81349)	EA	REF									19 - 12	1A1A4A30R2
X1 C599M	5905-734-0804	RESISTOR, FIXED, COMPOSITION RCR07G102JM (81349)	EA	REF									19 - 13	1A1A4A30R3
X1 C600M	5905-734-0804	RESISTOR, FIXED, COMPOSITION RCR07G102JM (81349)	EA	REF									19 - 24	1A1A4A30R4
X1 C601M	5905-734-0804	RESISTOR, FIXED, COMPOSITION RCR07G102JM (81349)	EA	REF									19 - 25	1A1A4A30R5
X1 C602M	5905-734-0804	RESISTOR, FIXED, COMPOSITION RCR07G102JM (81349)	EA	REF									19 - 36	1A1A4A30R6
X1 C603M	5905-734-0804	RESISTOR, FIXED, COMPOSITION RCR07G102JM (81349)	EA	REF									19 - 2	1A1A4A30R7
X1 C604M	5905-734-0804	RESISTOR, FIXED, COMPOSITION RCR07G102JM (81349)	EA	REF									19 - 11	1A1A4A30R8
X1 C605M	5905-734-0804	RESISTOR, FIXED, COMPOSITION RCR07G102JM (81349)	EA	REF									19 - 14	1A1A4A30R9
X1 C606M	5905-134-0804	RESISTOR, FIXED, COMPOSITION RCR07G102JM (81349)	EA	REF									19 - 23	1A1A4A30R1 0
X1 C607M	5905-734-0804	RESISTOR, FIXED, COMPOSITION RCR07G102JM (81349)	EA	REF									19 - 26	1A1A4A30R1 1
X1 C608M	5905-734-0804	RESISTOR, FIXED, COMPOSITION RCR07G102JM (81349)	EA	REF									19 - 35	1A1A4A30R1 2
X1 C609M	5905-734-0804	RESISTOR, FIXED, COMPOSITION RCR07G102JM (81349)	EA	REF									19 - 3	1A1A4A30R1 3
X1 C610M	5905-734-0804	RESISTOR, FIXED, COMPOSITION RCR07G102JM (81349)	EA	REF									19 - 10	1A1A4A30R1 4



SECTION II. REPAIR PARTS FOR DIRECT SUPPORT, GENERAL SUPPORT, AND DEPOT MAINTENANCE (CONTINUED)

(1) SMR CODE	(2) FEDERAL STOCK NUMBER	(3) DESCRIPTION REFERENCE NUMBER & MFR. CODE	(4) UNIT OF MEAS.	(5) QTY INC IN UNIT	(6) 30-DAY DS MAINT. ALLOWANCE			(7) 30-DAY GS MAINT. ALLOWANCE			(8) 1 YR ALW PER 100 EQUIP	(9) DEPOT MAINT ALW PER 100 EQUIP	(10) ILLUSTRATIONS FIGURE & ITEM NO.	(11) REFERENCE DESIGNATION
					(a) 1-20	(b) 21-50	(c) 51-100	(a) 1-20	(b) 21-50	(c) 51-100				
X1 C611M	5905-734-0804	RESISTOR, FIXED, COMPOSITION RCR07G102JM (81349)	EA	REF								19 - 15	1A1A4A30R1 5	
X1 C612M	5905-734-0804	RESISTOR, FIXED, COMPOSITIO RCR07G102JM (81349)	EA	REF								19 - 22	1A1A4A30R1 6	
X1 C613M	5905-734-0804	RESISTOR, FIXED, COMPOSITION RCR07G102JM (81349)	EA	REF								19 - 27	1A1A4A30R1 7	
X1 C614M	5905-734-0804	RESISTOR, FIXED, COMPOSITION RCR07G102JM (81349)	EA	REF								19 - 34	1A1A4A30R1 8	
X1 C615M	5905-734-0804	RESISTOR, FIXED, COMPOSITION RCR07G102JM (81349)	EA	REF								19 - 4	1A1A4A30R1 9	
X1 C616M	5905-734-0804	RESISTOR, FIXED, COMPOSITION RCR07G102JM (81349)	EA	REF								19 - 9	1A1A4A30R2 0	
X1 C617M	5905-734-0804	RESISTOR, FIXED, COMPOSITION RCR07G102JM (81349)	EA	REF								19 - 16	1A1A4A30R2 1	
X1 C618M	5905-734-0804	RESISTOR, FIXED, COMPOSITION RCR07G102JM (81349)	EA	REF								19 - 21	1A1A4A30R2 2	
X1 C619M	5905-734-0804	RESISTOR, FIXED, COMPOSITION RCR07G102JM (81349)	EA	REF								19 - 28	1A1A4A30R2 3	
X1 C620M	5905-734-0804	RESISTOR, FIXED, COMPOSITION RCR07G102JM (81349)	EA	REF								19 - 33	1A1A4A30R2 4	
X1 C621M	5905-734-0804	RESISTOR, FIXED, COMPOSITION RCR07G102JM (81349)	EA	REF								19 - 5	1A1A4A30R2 5	
X1 C622M	5905-734-0804	RESISTOR, FIXED, COMPOSITION RCR07G102JM (81349)	EA	REF								19 - 8	1A1A4A30R2 6	
X1 C623M	5905-734-0804	RESISTOR, FIXED, COMPOSITION RCR07G102JM (81349)	EA	REF								19 - 17	1A1A4A30R2 7	
X1 C624M	5905-734-0804	RESISTOR, FIXED, COMPOSITION RCR07G102JM (81349)	EA	REF								19 - 20	1A1A4A30R2 8	
X1 C625M	5905-734-0804	RESISTOR, FIXED, COMPOSITION RCR07G102JM (81349)	EA	REF								19 - 29	1A1A4A30R2 9	
X1 C626M	5905-734-0804	RESISTOR, FIXED, COMPOSITION RCR07G102JM (81349)	EA	REF								19 - 32	1A1A4A30R3 0	
X1 C627M	5905-734-0804	RESISTOR, FIXED, COMPOSITION RCR07G102JM (81349)	EA	REF								19 - 6	1A1A4A30R3 1	
X1 C628M	5905-734-0804	RESISTOR, FIXED, COMPOSITION RCR07G102JM (81349)	EA	REF								19 - 7	1A1A4A30R3 2	
X1 C629M	5905-734-0804	RESISTOR, FIXED, COMPOSITION RCR07G102JM (81349)	EA	REF								19 - 18	1A1A4A30R3 3	
X1 C630M	5905-734-0804	RESISTOR, FIXED, COMPOSITION RCR07G102JM (81349)	EA	REF								19 - 19	1A1A4A30R3 4	
X1 C631M	5905-734-0804	RESISTOR, FIXED, COMPOSITION RCR07G102JM (81349)	EA	REF								19 - 30	1A1A4A30R3 5	
X1 C632M	5905-734-0804	RESISTOR, FIXED, COMPOSITION RCR07G102JM (81349)	EA	REF								19 - 31	1A1A4A30R3 6	
P O T C633M	6625	CIRCUIT CARD ASSEMBLY 248214 (06481)	EA	1				*	*	*	4	1	9 - 208	1A1A3A29
X1 C634	5910-134-0631	CAPACITOR, FIXED, CERAMIC DIELECTRIC M39014-05-0246 (81349)	EA	1								20 - 2	1A1A3A29C1	
X1 C635	5935	CONNECTOR, RECEPTACLE, ELECTRICAL 4-86119-5 (00779)	EA	1								20 - 32	1A1A3A29P1	

SECTION II. REPAIR PARTS FOR DIRECT SUPPORT, GENERAL SUPPORT, AND DEPOT MAINTENANCE (CONTINUED)

(1) SMR CODE	(2) FEDERAL STOCK NUMBER	(3) DESCRIPTION REFERENCE NUMBER & MFR. CODE	(4) UNIT OF MEAS.	(5) QTY INC IN UNIT	(6) 30 DAY DS MAINT. ALLOWANCE			(7) 30 DAY GS MAINT. ALLOWANCE			(8) 1 YR ALW PER 100 EQUIP CMTGTY	(9) DEPOT MAINT ALW PER 100 EQUIP	(10) ILLUSTRATIONS FIGURE & ITEM NO.	(11) REFERENCE DESIGNATION
					(a) 1-20	(b) 21-40	(c) 51-100	(a) 1-20	(b) 21-50	(c) 51-100				
X1 C636	6625	DELAY LINE, NANOSECOND DL300-0-065-4789 (97722)	EA	1								20 - 3	1A1A3A29DL 1	
X1 C637	6625	EXTRACTOR, CIRCUIT CARD 60-1002 (07387)	EA	1								20 - 34	1A1A3A29MP 1	
X1 C638	6625	EXTRACTOR, CIRCUIT CARD 60-1002-1 (07387)	EA	1								20 - 33	1A1A3A29MP 2	
X1 C639	6625	PRINTED WIRING BOARD 245221 (06461)	EA	1								20 - 35	1A1A3A29TB 1	
X1 C640M	5905-734-0804	RESISTOR, FIXED, COMPOSITION RCR07G102JM (81349)	EA	18								20 - 17	1A1A3A29R8	
X1 C641M	5905-734-0804	RESISTOR, FIXED, COMPOSITION RCR07G102JM (81349)	EA	REF								20 - 22	1A1A3A29R9	
X1 C642M	5905-734-0804	RESISTOR, FIXED, COMPOSITION RCR07G102JM (81349)	EA	REF								20 - 29	1A1A3A29R1 0	
X1 C643M	5905-734-0804	RESISTOR, FIXED, COMPOSITION RCR07G102JM (81349)	EA	REF								20 - 28	1A1A3A29R1 3	
X1 C644M	5905-734-0804	RESISTOR, FIXED, COMPOSITION RCR07G102JM (81349)	EA	REF								20 - 4	1A1A3A29R1 4	
X1 C645M	5905-734-0804	RESISTOR, FIXED, COMPOSITION RCR07G102JM (81349)	EA	REF								20 - 7	1A1A3A29R1 5	
X1 C646M	5905-734-0804	RESISTOR, FIXED, COMPOSITION RCR07G102JM (81349)	EA	REF								20 - 12	1A1A3A29R1 6	
X1 C647	5905-734-0804	RESISTOR, FIXED, COMPOSITION RCR07G102JM (81349)	EA	REF								20 - 15	1A1A3A29R1 7	
X1 C648M	5905-734-0804	RESISTOR, FIXED, COMPOSITION RCR07G102JM (81349)	EA	REF								20 - 24	1A1A3A29R1 8	
X1 C649M	5905-734-0804	RESISTOR, FIXED, COMPOSITION RCR07G102JM (81349)	EA	REF								20 - 27	1A1A3A29R1 9	
X1 C650M	5905-734-0804	RESISTOR, FIXED, COMPOSITION RCR07G102JM (81349)	EA	REF								20 - 5	1A1A3A29R2 0	
X1 C651M	5905-734-0804	RESISTOR, FIXED, COMPOSITION RCR07G102JM (81349)	EA	REF								20 - 6	1A1A3A29R2 1	
X1 C652M	5905-734-0804	RESISTOR, FIXED, COMPOSITION RCR07G102JM (81349)	EA	REF								20 - 13	1A1A3A29R2 2	
X1 C653M	5905-734-0804	RESISTOR, FIXED, COMPOSITION RCR07G102JM (81349)	EA	REF								20 - 14	1A1A3A29R2 3	
X1 C654M	5905-734-0804	RESISTOR, FIXED, COMPOSITION RCR07G102JM (81349)	EA	REF								20 - 25	1A1A3A29R2 4	
X1 C655M	5905-734-0804	RESISTOR, FIXED, COMPOSITION RCR07G102JM (81349)	EA	REF								20 - 26	1A1A3A29R2 5	
X1 C656M	5905-734-0804	RESISTOR, FIXED, COMPOSITION RCR07G102JM (81349)	EA	REF								20 - 20	1A1A3A29R2 6	
X1 C657M	5905-734-0804	RESISTOR, FIXED, COMPOSITION RCR07G102JM (81349)	EA	REF								20 - 31	1A1A3A29R2 7	
X1 C658	5905-734-2769	RESISTOR, FIXED, COMPOSITION RCR07G112JM (81349)	EA	1								20 - 16	1A1A3A29R1 1	
X1 C659	5905-811-7108	RESISTOR, FIXED, COMPOSITION RCR07G122JM (81349)	EA	1								20 - 11	1A1A3A29R6	
X1 C660M	5905-728-6136	RESISTOR, FIXED, COMPOSITION RCR07G182JM (81349)	EA	1								20 - 19	1A1A3A29R4	

SECTION II. REPAIR PARTS FOG DIRECT SUPPORT, GENERAL SUPPORT, AND DEPOT MAINTENANCE (CONTINUED)

(1) SWR CODE	(2) FEDERAL STOCK NUMBER	(3) DESCRIPTION REFERENCE NUMBER & MFR. CODE	(4) UNIT OF MEAS.	(5) QTY INC IN UNIT	(6) 30-DAY DS MAINT. ALLOWANCE			(7) 30-DAY GS MAINT. ALLOWANCE			(8) 1 YR ALW PER 100 EQUIP CNTG	(9) DEPOT MAINT ALW PER 100 EQUIP	(10) ILLUSTRATIONS FIGURE & ITEM NO.	(11) REFERENCE DESIGNATION
					(a) 1-20	(b) 21-50	(c) 51-100	(a) 1-20	(b) 21-50	(c) 51-100				
X1 C661A	5905-758-5230	RESISTOR, FIXED, COMPOSITION RCR07G271JM (81349)	EA	2								20 - 1	1A1A3A29R1	
X1 C662A	5905-758-5230	RESISTOR, FIXED, COMPOSITION RCR07G271JM (81349)	EA	REF								20 - 9	1A1A3A29R2	
X1 C663	5905-764-2777	RESISTOR, FIXED, COMPOSITION RCR07G361JM (81349)	EA	1								20 - 30	1A1A3A29R7	
X1 C664	5905-773-0881	RESISTOR, FIXED, COMPOSITION RCR07G391JM (81349)	EA	1								20 - 8	1A1A3A29R5	
X1 C665	5905-107-2526	RESISTOR, FIXED, COMPOSITION RCR07G431JM (81349)	EA	1								20 - 23	1A1A3A29R1 2	
X1 C666M	5905-764-2830	RESISTOR, FIXED, COMPOSITION RCR07G751JM (81349)	EA	1								20 - 10	1A1A3A29R3	
X1 C667	5961-702-3435	SEMICONDUCTOR DEVICE, DIODE 1N3600 (81349)	EA	2								20 - 18	1A1A3A29CR 1	
X1 C668M	5961-702-3435	SEMICONDUCTOR DEVICE, DIODE 1N3600 (81349)	EA	REF								20 - 21	1A1A3A29CR 2	
P C T C669	6625	CIRCUIT CARD ASSEMBLY 248215 (06481)	EA	1				*	*	*	4	1	9 - 179	1A1A1A29
X1 C670	5935	CONNECTOR, RECEPTACLE, ELECTRICAL 4-86119-5 (00779)	EA	1									21 - 27	1A1A1A29P1
X1 C671	6625	EXTRACTOR, CIRCUIT CARD 60-1002 (07387)	EA	1									21 - 29	1A1A1A29MP 1
X1 C672	6625	EXTRACTOR, CIRCUIT CARD 60-1002-1 (07387)	EA	1									21 - 28	1A1A1A29MP 2
X1 C673	6625	PRINTED WIRING BOARD 245221 (06481)	EA	1									21 - 30	1A1A1A29TB 1
X1 C674M	5905-734-0804	RESISTOR, FIXED, COMPOSITION RCR07G102JM (81349)	EA	12									21 - 1	1A1A1A29R1
X1 C675M	5905-734-0804	RESISTOR, FIXED, COMPOSITION RCR07G102JM (81349)	EA	REF									21 - 9	1A1A1A29R2
X1 C676M	5905-734-0804	RESISTOR, FIXED, COMPOSITION RCR07G102JM (81349)	EA	REF									21 - 10	1A1A1A29R3
X1 C677M	5905-734-0804	RESISTOR, FIXED, COMPOSITION RCR07G102JM (81349)	EA	REF									21 - 16	1A1A1A29R4
X1 C677A	5905-734-0804	RESISTOR, FIXED, COMPOSITION RCR07G102JM (81349)	EA	REF									21 - 2	1A1A1A29R8
X1 C677B	5905-734-0804	RESISTOR, FIXED, COMPOSITION RCR07G102JM (81349)	EA	REF									21 - 22	1A1A1A29R9
X1 C677C	5905-734-0804	RESISTOR, FIXED, COMPOSITION RCR07G102JM (81349)	EA	REF									21 - 5	1A1A1A29R1 0
X1 C677E	5905-734-0804	RESISTOR, FIXED, COMPOSITION RCR07G102JM (81349)	EA	REF									21 - 6	1A1A1A29R1 1
X1 C677F	5905-734-0804	RESISTOR, FIXED, COMPOSITION RCR07G102JM (81349)	EA	REF									21 - 12	1A1A1A29R1 2
X1 C677G	5905-734-0804	RESISTOR, FIXED, COMPOSITION RCR07G102JM (81349)	EA	REF									21 - 13	1A1A1A29R1 3
X1 C677H	5905-734-0804	RESISTOR, FIXED, COMPOSITION RCR07G102JM (81349)	EA	REF									21 - 20	1A1A1A29R1 4
X1 C677I	5905-734-0804	RESISTOR, FIXED, COMPOSITION RCR07G102JM (81349)	EA	REF									21 - 21	1A1A1A29R1 5

SECTION II. REPAIR PARTS FOR DIRECT SUPPORT, GENERAL SUPPORT, AND DEPOT MAINTENANCE (CONTINUED)

(1) SMR CODE	(2) FEDERAL STOCK NUMBER	(3) DESCRIPTION USABLE ON CODE	(4) UNIT IF MI AS	(5) QTY INC IN UNIT	(6) 30 DAY DS MAINT. ALLOWANCE			(7) 30 DAY GS MAINT. ALLOWANCE			(8) 1 YR ALW PER 100 EQUIP ENTGCV	(9) DEPOT MAINT ALW PER 100 EQUIP	(10) ILLUSTRATIONS FIGURE & ITEM NO	(11) REFERENCE DESIGNATION
					(a) 1-20	(b) 21-50	(c) 51-100	(a) 1-20	(b) 21-50	(c) 51-100				
X1 C678	5905-728-6136	RESISTOR, FIXED, COMPOSITION RCR07G182JM (81349)	EA	1								21 - 25	1A1A29R6	
X1 C679	5905-764-2777	RESISTOR, FIXED, COMPOSITION RCR07G361JM (81349)	EA	1								21 - 24	1A1A29R7	
X1 C680	5905-764-2830	RESISTOR, FIXED, COMPOSITION RCR07G751JM (81349)	EA	1								21 - 17	1A1A29R5	
X1 C681	5961-905-5785	SEMICONDUCTOR DEVICE, DIODE 1N748 (81349)	EA	1								21 - 26	1A1A29VH 1	
X1 C682	5961-702-3435	SEMICONDUCTOR DEVICE, DIODE 1N360C (81349)	EA	10								21 - 3	1A1A29CR 1	
X1 C683M	5961-702-3435	SEMICONDUCTOR DEVICE, DIODE 1N3600 (81349)	EA	REF								21 - 0	1A1A29CR 2	
X1 C684M	5961-702-3435	SEMICONDUCTOR DEVICE, DIODE 1N3610 (81349)	E	REF								21 - 15	1A1A29CR 3	
X1 C685M	5961-702-343	SEMICONDUCTOR DEVICE, DIODE 1N3600 (81349)	EA	REF								21 - 18	1A1A29CR 4	
X1 C686M	5961-702-3434	SEMICONDUCTOR DEVICE, DIODE 1N3600 (81349)	EA	REF								21 - 4	1A1A29CR 5	
X1 C687M	5961-702-343	SEMICONDUCTOR DEVICE, DIODE 1N3600 (81349)	EA	REF								21 - 7	1A1A29CR 6	
X1 C688M	5961-702-3434	SEMICONDUCTOR DEVICE, DIODE 1N3600 (81349)	EA	REF								21 - 11	1A1A29CR 7	
X1 C689M	5961-702-3434	SEMICONDUCTOR DEVICE, DIODE 1N3600 (81349)	EA	REF								21 - 14	1A1A29CR 8	
X1 C690M	5961-702-3434	SEMICONDUCTOR DEVICE, DIODE 1N3600 (81349)	EA	REF								21 - 19	1A1A29CR 9	
X1 C691M	5961-702-3434	SEMICONDUCTOR DEVICE, DIODE 1N3600 (81349)	EA	REF								21 - 23	1A1A29CR 10	
P O T C692M	6625	CIRCUIT CARD ASSEMBLY 248216 (06481)	EA	1				*	*	*	4	1	9-236	1A1A2A27
X1 C693M	5910	CAPACITOR, FIXED, CERAMIC DIELECTRIC L398-140 (96095)	EA	1									22 - 4	1A1A2A27C2
X1 C694M	5910-068-4298	CAPACITOR, FIXED, ELECTROLYTIC M39003-01-2356 (81349)	EA	1									22 - 11	1A1A2A27C1
X1 C695A	5910-072-7647	CAPACITOR, FIXED, ELECTROLYTIC M39003-01-2526 (81349)	EA	1									22 - 1	1A1A2A27C3
X1 C696	5935	CONNECTOR, RECEPTACLE, ELECTRICAL 4-86119-5 (00779)	EA	1									22 - 13	1A1A2A27P1
X1 C697M	6625	EXTRACTOR, CIRCUIT CARD 60-1002 (07387)	EA	1									22 - 15	1A1A2A27MP 1
X1 C698	6625	EXTRACTOR, CIRCUIT CARD 60-1002-1 (07387)	EA	1									22 - 14	1A1A2A27MP 2
X1 C699	6625	PRINTED WIRING BOARD 245221 (06481)	EA	1									22 - 16	1A1A2A27TB 1
X1 C700	5905-728-6124	RESISTOR, FIXED, COMPOSITION RCR07G100JM (81349)	EA	1									22 - 7	1A1A2A27R5
X1 C701M	5905-734-0804	RESISTOR, FIXED, COMPOSITION RCR07G102JM (81349)	EA	2									22 - 8	1A1A2A27R2
X1 C702M	5905-724-0804	RESISTOR, FIXED, COMPOSITION RCR07G102JM (81349)	EA	REF									22 - 3	1A1A2A27R3

SECTION II. REPAIR PARTS FOR DIRECT SUPPORT, GENERAL SUPPORT, AND DEPOT MAINTENANCE (CONTINUED)

(1) SMR CODE	(2) FEDERAL STOCK NUMBER	(3) DESCRIPTION REFERENCE NUMBER & MFR. CODE	(4) UNIT OF MEAS.	(5) QTY INC IN UNIT	(6) 30-DAY GS MAINT. ALLOWANCE			(7) 30-DAY GS MAINT. ALLOWANCE			(8) 1 YR ALW PER 100 EQUIP CATEG	(9) DEPOT MAINT ALW PER 100 EQUIP	(10) ILLUSTRATIONS FIGURE & ITEM NO.	(11) REFERENCE DESIGNATION
					(a) 1-20	(b) 21-50	(c) 51-100	(a) 1-20	(b) 21-50	(c) 51-100				
X1 C702A	5905-734-1003	RESISTOR, FIXED, COMPOSITION RCR07G103JM (81349)	EA	1								22 - 2	1A1A2A27R6	
X1 C703	5905	RESISTOR, FIXED, COMPOSITION RCR07G104JM (81349)	EA	1								22 - 6	1A1A2A27R4	
X1 C704	5905-763-4058	RESISTOR, FIXED, COMPOSITION RCR07G680JM (81349)	EA	1								22 - 10	1A1A2A27R1	
X1 C704A	5905-734-1062	RESISTOR, FIXED, COMPOSITION RCR07G682JM (81349)	EA	1								22 - 9	1A1A2A27R7	
X1 C705	5961	SEMICONDUCTOR DEVICE, DIODE 932106-1 (06481)	EA	1								22 - 5	1A1A2A27C1 0	
X1 C706	5961-883-1511	SEMICONDUCTOR DEVICE, DIODE 1M941B (81349)	EA	1								22 - 12	1A1A2A27VR 1	
P Q T C707K	6625	CIRCUIT CARD ASSEMBLY 248217 (06481)	EA	1				*	*	*	4	1	9 -238	1A1A2A29
X1 C708	5935	CONNECTOR, RECEPTACLE, ELECTRICAL 4-86119-5 (00779)	EA	1									19 - 37	1A1A2A29P1
X1 C709	6625	EXTRACTOR, CIRCUIT CARD 60-1002 (07387)	EA	1									19 - 39	1A1A2A29MP 1
X1 C710	6625	EXTRACTOR, CIRCUIT CARD 60-1002-1 (07387)	EA	1									19 - 38	1A1A2A29MP 2
X1 C711	6625	PRINTED WIRING BOARD 245221 (06481)	EA	1									19 - 40	1A1A2A29TB 1
X1 C712	5905-887-9762	RESISTOR, FIXED, COMPOSITION RCR07G161JM (81349)	EA	2									19 - 6	1A1A2A29R3 1
X1 C713M	5905-887-9762	RESISTOR, FIXED, COMPOSITION RCR07G161JM (81349)	EA	REF									19 - 18	1A1A2A29R3 3
X1 C714	5905-728-6136	RESISTOR, FIXED, COMPOSITION RCR07G182JM (81349)	EA	2									19 - 32	1A1A2A29R3 0
X1 C715M	5905-728-6136	RESISTOR, FIXED, COMPOSITION RCR07G182JM (81349)	EA	REF									19 - 31	1A1A2A29R3 6
X1 C716M	5905-764-2762	RESISTOR, FIXED, COMPOSITION RCR07G201JM (81349)	EA	2									19 - 7	1A1A2A29R3 7
X1 C717M	5905-764-2772	RESISTOR, FIXED, COMPOSITION RCR07G201JM (81349)	EA	REF									19 - 19	1A1A2A29R3 4
X1 C718M	5905-764-2773	RESISTOR, FIXED, COMPOSITION RCR07G202JM (81349)	EA	28									19 - 1	1A1A2A29R1
X1 C719M	5905-764-2773	RESISTOR, FIXED, COMPOSITION RCR07G202JM (81349)	EA	REF									19 - 12	1A1A2A29R2
X1 C720M	5905-764-2773	RESISTOR, FIXED, COMPOSITION RCR07G202JM (81349)	EA	REF									19 - 13	1A1A2A29R3
X1 C721M	5905-764-2773	RESISTOR, FIXED, COMPOSITION RCR07G202JM (81349)	EA	REF									19 - 24	1A1A2A29R4
X1 C722M	5905-764-2773	RESISTOR, FIXED, COMPOSITION RCR07G202JM (81349)	EA	REF									19 - 25	1A1A2A29R5
X1 C723M	5905-764-2773	RESISTOR, FIXED, COMPOSITION RCR07G202JM (81349)	EA	REF									19 - 36	1A1A2A29R6
X1 C724M	5905-764-2773	RESISTOR, FIXED, COMPOSITION RCR07G202JM (81349)	EA	REF									19 - 2	1A1A2A29R7
X1 C725M	5905-764-2773	RESISTOR, FIXED, COMPOSITION RCR07G202JM (81349)	EA	REF									19 - 11	1A1A2A29R8

SECTION II. REPAIR PARTS FOR DIRECT SUPPORT, GENERAL SUPPORT, AND DEPOT MAINTENANCE (CONTINUED)

(1) SMR CODE	(2) FEDERAL STOCK NUMBER	(3) DESCRIPTION USABLE ON REFERENCE NUMBER & MFR. CODE	(4) UNIT OF MEAS.	(5) QTY INC IN UNIT	(6) 30-DAY DS MAINT. ALLOWANCE			(7) 30-DAY GS MAINT. ALLOWANCE			(8) 1 YR ALW PER 100 EQUIP ENTGCTY	(9) DEPOT MAINT ALW PER 100 EQUIP	(10) ILLUSTRATIONS FIGURE & ITEM NO.	(11) REFERENCE DESIGNATION
					(a)	(b)	(c)	(a)	(b)	(c)				
					1-20	21-50	51-100	1-20	21-50	51-100				
X1 C726M	5905-764-2773	RESISTOR, FIXED, COMPOSITION RCR07G202JM (81349)	EA	REF								19 - 14	1A1A2A29R9	
X1 C727M	5905-764-2773	RESISTOR, FIXED, COMPOSITION RCR07G202JM (81349)	EA	REF								19 - 23	1A1A2A29R10	
X1 C728M	5905-764-2773	RESISTOR, FIXED, COMPOSITION RCR07G202JM (81349)	EA	REF								19 - 26	1A1A2A29R11	
X1 C729M	5905-764-2773	RESISTOR, FIXED, COMPOSITION RCR07G202JM (81349)	EA	REF								19 - 37	1A1A2A29R12	
X1 C730M	5905-764-2773	RESISTOR, FIXED, COMPOSITION RCR07G202JM (81349)	EA	REF								19 - 3	1A1A2A29R13	
X1 C731M	5905-764-2773	RESISTOR, FIXED, COMPOSITION RCR07G202JM (81349)	EA	REF								19 - 10	1A1A2A29R14	
X1 C732M	5905-764-2773	RESISTOR, FIXED, COMPOSITION RCR07G202JM (81349)	EA	REF								19 - 15	1A1A2A29R15	
X1 C733M	5905-764-2773	RESISTOR, FIXED, COMPOSITION RCR07G202JM (81349)	EA	REF								19 - 22	1A1A2A29R16	
X1 C734M	5905-764-2773	RESISTOR, FIXED, COMPOSITION RCR07G202JM (81349)	EA	REF								19 - 27	1A1A2A29R17	
X1 C735M	5905-764-2773	RESISTOR, FIXED, COMPOSITION RCR07G202JM (81349)	EA	REF								19 - 34	1A1A2A29R18	
X1 C736M	5905-764-2773	RESISTOR, FIXED, COMPOSITION RCR07G202JM (81349)	EA	REF								19 - 4	1A1A2A29R19	
X1 C737M	5905-764-2773	RESISTOR, FIXED, COMPOSITION RCR07G202JM (81349)	EA	REF								19 - 9	1A1A2A29R20	
X1 C738M	5905-764-2773	RESISTOR, FIXED, COMPOSITION RCR07G202JM (81349)	EA	REF								19 - 16	1A1A2A29R21	
X1 C739M	5905-764-2773	RESISTOR, FIXED, COMPOSITION RCR07G202JM (81349)	EA	REF								19 - 21	1A1A2A29R22	
X1 C740M	5905-764-2773	RESISTOR, FIXED, COMPOSITION RCR07G202JM (81349)	EA	REF								19 - 28	1A1A2A29R23	
X1 C741M	5905-764-2773	RESISTOR, FIXED, COMPOSITION RCR07G202JM (81349)	EA	REF								19 - 33	1A1A2A29R24	
X1 C742M	5905-764-2773	RESISTOR, FIXED, COMPOSITION RCR07G202JM (81349)	EA	REF								19 - 5	1A1A2A29R25	
X1 C743M	5905-764-2773	RESISTOR, FIXED, COMPOSITION RCR07G202JM (81349)	EA	REF								19 - 8	1A1A2A29R26	
X1 C744M	5905-764-2773	RESISTOR, FIXED, COMPOSITION RCR07G202JM (81349)	EA	REF								19 - 17	1A1A2A29R27	
X1 C745M	5905-764-2773	RESISTOR, FIXED, COMPOSITION RCR07G202JM (81349)	EA	REF								19 - 20	1A1A2A29R28	
X1 C746M	5905-764-2773	RESISTOR, FIXED, COMPOSITION RCR07G751JM (81349)	EA	REF								19 - 29	1A1A2A29R29	
X1 C747M	5905-764-2773	RESISTOR, FIXED, COMPOSITION RCR07G751JM (81349)	EA	REF								19 - 30	1A1A2A29R35	
F O T C748M	6625	CIRCUIT CARD ASSEMBLY 248218 (06481)	EA	1				*	*	*	4	1	9 - 239	1A1A2A30
X1 C749	5935	CONNECTOR, RECEPTACLE, ELECTRICAL 4-86119-5 (00779)	EA	1									23 - 37	1A1A2A30P1
X1 C750M	6625	EXTRACTOR, CIRCUIT CARD 60-1002 (07387)	EA	1									23 - 39	1A1A2A30MP1

SECTION II. REPAIR PARTS FOR DIRECT SUPPORT, GENERAL SUPPORT, AND DEPOT MAINTENANCE (CONTINUED)

(1) SMR CODE	(2) FEDERAL STOCK NUMBER	(3) DESCRIPTION USABLE ON CODE	(4) UNIT OF MEAS.	(5) QTY INC IN UNIT	(6) 30-DAY DS MAINT. ALLOWANCE			(7) 30-DAY GS MAINT. ALLOWANCE			(8) 1 YR ALW PER 100 EQUIP CATGCT	(9) DEPOT MAINT ALW PER 100 EQUIP	(10) ILLUSTRATIONS FIGURE & ITEM NO.	(11) REFERENCE DESIGNATION
					(a)	(b)	(c)	(a)	(b)	(c)				
					1-20	21-50	51-100	1-20	21-50	51-100				
X1 C751M	6625	EXTRACTOR, CIRCUIT CARD 60-1002-1 (07387)	EA	1								23 - 38	1A1A2A30MP 2	
X1 C752	6625	PRINTED WIRING BOARD 245221 (08481)	EA	1								23 - 40	1A1A2A30TB 1	
X1 C752A	5905-734-0804	RESISTOR, FIXED, COMPOSITION RCR07G102JM (81349)	EA	1								23 - 6	1A1A2A30R3 2	
X1 C753	5905-720-6136	RESISTOR, FIXED, COMPOSITION RCR07G182JM (81349)	EA	1								23 - 32	1A1A2A30R3 0	
X1 C754	5905-764-2777	RESISTOR, FIXED, COMPOSITION RCR07G361JM (81349)	EA	1								23 - 7	1A1A2A30R3 1	
X1 C755	5905-764-2830	RESISTOR, FIXED, COMPOSITION RCR07G751JM (81349)	EA	1								23 - 29	1A1A2A30R2 9	
X1 C756A	5905	RESISTOR, FIXED, FILM RLR07C161GP (81349)	EA	28								23 - 1	1A1A2A30R1	
X1 C757A	5905	RESISTOR, FIXED, FILM RLR07C161GP (81349)	EA	REF								23 - 12	1A1A2A30R2	
X1 C758A	5905	RESISTOR, FIXED, FILM RLR07C161GP (81349)	EA	REF								23 - 13	1A1A2A30R3	
X1 C759A	5905	RESISTOR, FIXED, FILM RLR07C161GP (81349)	EA	REF								23 - 24	1A1A2A30R4	
X1 C760A	5905	RESISTOR, FIXED, FILM RLR07C161GP (81349)	EA	REF								23 - 25	1A1A2A30R5	
X1 C761A	5905	RESISTOR, FIXED, FILM RLR07C161GP (81349)	EA	REF								23 - 36	1A1A2A30R6	
X1 C762A	5905	RESISTOR, FIXED, FILM RLR07C161GP (81349)	EA	REF								23 - 2	1A1A2A30R7	
X1 C763A	5905	RESISTOR, FIXED, FILM RLR07C161GP (81349)	EA	REF								23 - 11	1A1A2A30R8	
X1 C764A	5905	RESISTOR, FIXED, FILM RLR07C161GP (81349)	EA	REF								23 - 14	1A1A2A30R9	
X1 C765A	5905	RESISTOR, FIXED, FILM RLR07C161GP (81349)	EA	REF								23 - 23	1A1A2A30R1 0	
X1 C766A	5905	RESISTOR, FIXED, FILM RLR07C161GP (81349)	EA	REF								23 - 26	1A1A2A30R1 1	
X1 C767A	5905	RESISTOR, FIXED, FILM RLR07C161GP (81349)	EA	REF								23 - 35	1A1A2A30R1 2	
X1 C768A	5905	RESISTOR, FIXED, FILM RLR07C161GP (81349)	EA	REF								23 - 3	1A1A2A30R1 3	
X1 C769A	5905	RESISTOR, FIXED, FILM RLR07C161GP (81349)	EA	REF								23 - 10	1A1A2A30R1 4	
X1 C770A	5905	RESISTOR, FIXED, FILM RLR07C161GP (81349)	EA	REF								23 - 15	1A1A2A30R1 5	
X1 C771A	5905	RESISTOR, FIXED, FILM RLR07C161GP (81349)	EA	REF								23 - 22	1A1A2A30R1 6	
X1 C772A	5905	RESISTOR, FIXED, FILM RLR07C161GP (81349)	EA	REF								23 - 27	1A1A2A30R1 7	
1 C773A	5905	RESISTOR, FIXED, FILM RLR07C161GP (81349)	EA	REF								23 - 34	1A1A2A30R1 8	
X1 C774A	5905	RESISTOR, FIXED, FILM RLR07C161GP (81349)	EA	REF								23 - 4	1A1A2A30R1 9	

SECTION II. REPAIR PARTS FOR DIRECT SUPPORT, GENERAL SUPPORT, AND DEPOT MAINTENANCE (CONTINUED)

(1) SMR CODE	(2) FEDERAL STOCK NUMBER	(3) DESCRIPTION  REFERENCE NUMBER & MFR. CODE	(4) UNIT OF MEAS.	(5) QTY INC IN UNIT	(6) 30-DAY DS MAINT. ALLOWANCE			(7) 30-DAY GS MAINT. ALLOWANCE			(8) 1 YR ALW PER 100 EQUIP CATG	(9) DEPOT MAINT ALW PER 100 EQUIP	(10) ILLUSTRATIONS FIGURE & ITEM NO.	(11) REFERENCE DESIGNATION
					(a)	(b)	(c)	(a)	(b)	(c)				
					1-20	21-50	51-100	1-20	21-50	51-100				
X1 C775A	5905	RESISTOR, FIXED, FILM RLR07C161GP (81349)	EA	REF								23 - 9	1A1A2A30R2 0	
X1 C776A	5905	RESISTOR, FIXED, FILM RLR07C161GP (81349)	EA	REF								23 - 16	1A1A2A30R2 1	
X1 C777A	5905	RESISTOR, FIXED, FILM RLR07C161GP (81349)	EA	REF								23 - 21	1A1A2A30R2 2	
X1 C778A	5905	RESISTOR, FIXED, FILM RLR07C161GP (81349)	EA	REF								23 - 28	1A1A2A30R2 3	
X1 C779A	5905	RESISTOR, FIXED, FILM RLR07C161GP (81349)	EA	REF								23 - 33	1A1A2A30R2 4	
X1 C780A	5905	RESISTOR, FIXED, FILM RLR07C161GP (81349)	EA	REF								23 - 5	1A1A2A30R2 5	
X1 C781A	5905	RESISTOR, FIXED, FILM RLR07C161GP (81349)	EA	REF								23 - 8	1A1A2A30R2 6	
X1 C782A	5905	RESISTOR, FIXED, FILM RLR07C161GP (81349)	EA	REF								23 - 17	1A1A2A30R2 7	
X1 C783A	5905	RESISTOR, FIXED, FILM RLR07C161GP (81349)	EA	REF								23 - 20	1A1A2A30R2 8	
X1 C784	5961-702-3435	SEMICONDUCTOR DEVICE, DIODE IN3600 (81349)	EA	4								23 - 18	1A1A2A30CR 1	
X1 C785M	5961-702-3435	SEMICONDUCTOR DEVICE, DIODE IN3600 (81349)	EA	REF								23 - 19	1A1A2A30CR 2	
X1 C786M	5961-702-3435	SEMICONDUCTOR DEVICE, DIODE IN3600 (81349)	EA	REF								23 - 30	1A1A2A30CR 3	
X1 C787M	5961-702-3435	SEMICONDUCTOR DEVICE, DIODE IN3600 (81349)	EA	REF								23 - 31	1A1A2A30CR 4	
P H C788	5935	CONNECTOR, RECEPTACLE, ELECTRICAL 903017-9 (06481)	EA	1				*	2	2	12	5	9 - 452	1A1J112
X2 H C788A	5305-780-8454	SCREW, MACHINE MS24693C7 (96906)	EA	2									9 - 453	1A1J112H2
P H C792	5935	CONNECTOR, RECEPTACLE, ELECTRICAL 903017-10 (06481)	EA	1				*	2	2	12	5	9 - 455	1A1J113
C792A	5305-780-8454	SCREW MACHINE MS24693C7 (96906)	EA	2									9 - 456	1A1J113H2
P H C796M	5935-482-0365	CONNECTOR, RECEPTACLE, ELECTRICAL 903172-1 (06481)	EA	1				*	2	2	12	5	9 - 33	1A1J4
X2 H C797	5310-845-2359	NUT, EXTENDED WASHER, HEXAGON NAS1291C04M (80205)	EA	4									9 - 34	1A1J4H4
X2 H C798	5305	SCREW, MACHINE FH4C8DLO1GY (12324)	EA	4									9 - 36	1A1J4H4
P H C799	5999-911-7650	SHIELDING GASKET, ELECTRONIC 42-387 (12881)	EA	1				*	2	2	27	13	9 - 37	1A1J4E1
X2 H C800	5310	WASHER, FLAT NAS620C4 (80205)	EA	4									9 - 35	1A1J4H4
P H C800A	5935	CONTACT, ELECTRICAL 10-251415-232 (77820)	EA	100				REF	REF	REF	REF	REF	9 - 38	1A1J4E2-10 1
P H C801M	5935-482-0366	CONNECTOR, RECEPTACLE, ELECTRICAL 903172-2 (06481)	EA	1				*	2	2	12	5	9 - 39	1A1J5



SECTION II. REPAIR PARTS FOR DIRECT SUPPORT, GENERAL SUPPORT, AND DEPOT MAINTENANCE (CONTINUED)

(1) SMR CODE	(2) FEDERAL STOCK NUMBER	(3) DESCRIPTION REFERENCE NUMBER & MFR. CODE	(4) USABLE ON CODE	(5) UNIT OF MEAS.	(6) QTY INC IN UNIT	(8) 30-DAY DS MAINT. ALLOWANCE			(7) 30-DAY GS MAINT. ALLOWANCE			(8) 1 YR ALW PER 100 EQUIP ENTGCTY	(9) DEPOT MAINT ALW PER 100 EQUIP	(10) ILLUSTRATIONS FIGURE & ITEM NO.	(11) REFERENCE DESIGNATION
						(a) 1-20	(b) 21-50	(c) 51-100	(a) 1-20	(b) 21-50	(c) 51-100				
X2 H C802	5310-845-2359	NUT, EXTENDED WASHER, HEXAGON NAS1291C04M (80205)		EA	4									9 - 40	1A1J5H4
X2 H C803	5305	SCRFW, MACHINE FH4C8DLO1GY (12324)		EA	4									9 - 42	1A1J5H4
P H C804	5999-917-7650	SHIELDING GASKET, ELECTRONIC 42-387 (12PP1)		EA	1				REF	REF	REF	REF	REF	9 - 43	1A1J5E1
X2 H C805	5310	WASHER, FLAT NAS620C4 (80205)		EA	4									9 - 41	1A1J5H4
P H C805A	5935	CONTACT, ELECTRICAL 10-251415-232 (7782C)		EA	100				REF	REF	REF	REF	REF	9 - 44	1A1J5E2-10 1
P H C806	5935	CONNECTOR, RECEPTACLE, ELECTRICAL 903174-10 (06481)		EA	1				*	2	2	12	5	9 - 84	1A1P1
P H C807	5935	CONNECTOR, RECEPTACLE, ELECTRICAL 903174-11 (06481)		EA	1				*	2	2	19	10	9 - 90	1A1P2
P H C808	5935	CONNECTOR, RECEPTACLE, ELECTRICAL 903174-12 (06481)		EA	1				*	2	2	19	10	9 - 108	1A1P3
P H C809M	5935-482-0367	CONNECTOR, RECEPTACLE, ELECTRICAL 903174-13 (06481)		EA	1				*	2	2	19	10	9 - 114	1A1P4
P H C810M	5935-482-0368	CONNECTOR, RECEPTACLE, ELECTRICAL 903174-14 (06481)		EA	1				*	2	2	19	10	9 - 102	1A1P6
P H C811M	5935-482-0369	CONNECTOR, RECEPTACLE, ELECTRICAL 903174-15 (06481)		EA	1				*	2	2	19	10	9 - 96	1A1P5
P H C812	5935	CONNECTOR, RECEPTACLE, ELECTRICAL 903174-16 (06481)		EA	1				*	2	2	12	5	9 - 126	1A1P8
P H C813	5935	CONNECTOR, RECEPTACLE, ELECTRICAL 903174-17 (06481)		EA	1				*	2	2	12	5	9 - 120	1A1P7
P H C814	5935	CONNECTOR, RECEPTACLE, ELECTRICAL MS27508E16842PA (96906)		EA	1				*	2	2	12	5	9 - 18	1A1J6
X2 H C815	5310-845-2359	NUT, EXTENDED WASHER, HEXAGON NAS1291C04M (80205)		EA	4									9 - 19	1A1J6H4
X2 H C816	5305	SCREW, MACHINE FH4C8DLO1GY (12324)		EA	4									9 - 21	1A1J6H4
X2 H C817	5999	SHIELDING GASKET, ELECTRONIC 08-0301-0492 (12881)		EA	1									9 - 22	1A1J6E1
X2 H C818	5310	WASHER, FLAT NAS620C4 (80205)		EA	4									9 - 20	1A1J6H4
P H C819	5935	CONNECTOR, RECEPTACLE, ELECTRICAL MS27508E2082P (96906)		EA	1				*	2	2	12	5	9 - 55	1A1J10
X2 H C820	5310-845-2359	NUT, EXTENDED WASHER, HEXAGON NAS1291C04M (80205)		EA	4									9 - 55	1A1J10H4
X2 H C821	5305	SCREW, MACHINE FH4C8DLO1GY (12324)		EA	4									9 - 58	1A1J10H4
X2 H C822	5999	SHIELDING GASKET, ELECTRONIC 08-0301-0493 (12881)		EA	1									9 - 59	1A1J10E1

SECTION II. REPAIR PARTS FOR DIRECT SUPPORT, GENERAL SUPPORT, AND DEPOT MAINTENANCE (CONTINUED)

(1) SMR CODE INDEX NO.	(2) FEDERAL STOCK NUMBER	(3) DESCRIPTION USABLE ON REFERENCE NUMBER & MFR. CODE CODE	(4) UNIT OF MEAS.	(5) QTY INC IN UNIT	(6) 30-DAY DS MAINT. ALLOWANCE			(7) 30-DAY GS MAINT. ALLOWANCE			(8) 1 YR ALW PER 100 EQUIP CMTG	(9) DEPOT MAINT ALW PER 100 EQUIP	(10) ILLUSTRATIONS FIGURE & ITEM NO.	(11) REFERENCE DESIGNATION
					(a)	(b)	(c)	(a)	(b)	(c)				
					1-20	21-50	51-100	1-20	21-50	51-100				
X2 H C823	5310	WASHER, FLAT NAS620C4 (80205)	EA	4								9 - 57	1A1J10H4	
P H C824	5935	CONNECTOR, RECEPTACLE, ELECTRICAL MS27508E20B2PA (96906)	EA	1				*	2	2	12	5	9 - 23	1A1J7
X2 H C825	5310-845-2359	NUT, EXTENDED WASHER, HEXAGON NAS1291C04M (80205)	EA	4									9 - 24	1A1J7H4
X2 H C826	5305	SCREW, MACHINE FH4C8DLO1GY (12324)	EA	4									9 - 26	1A1J7H4
X2 H C827	5999	SHIELDING GASKET, ELECTRONIC 08-0301-0493 (12881)	EA	1									9 - 27	1A1J7E1
X2 H C828	5310	WASHER, FLAT NAS620C4 (80205)	EA	4									9 - 25	1A1J7H4
P H C829	5935	CONNECTOR, RECEPTACLE, ELECTRICAL MS27508E20B2PB (96906)	EA	1				*	2	2	12	5	9 - 60	1A1J11
X2 H C830	5310-845-2359	NUT, EXTENDED WASHER, HEXAGON NAS1291C04M (80205)	EA	4									9 - 61	1A1J11H4
X2 H C831	5305	SCREW, MACHINE FH4C8DLO1GY (12324)	EA	4									9 - 63	1A1J8H4
X2 H C832	5999	SHIELDING GASKET, ELECTRONIC 08-0301-0493 (12881)	EA	1									9 - 64	1A1J11E1
X2 H C833	5310	WASHER, FLAT NAS620C4 (80205)	EA	4									9 - 62	1A1J11H4
P H C834	5935	CONNECTOR, RECEPTACLE, ELECTRICAL MS27508E22B2PA (96906)	EA	1				*	2	2	12	5	9 - 43	1A1J8
X2 H C835	5310-845-2359	NUT, EXTENDED WASHER, HEXAGON NAS1291C04M (80205)	EA	4									9 - 46	1A1J8H4
X2 H C836	5305	SCREW, MACHINE FH4C8DLO1GY (12324)	EA	4									9 - 48	1A1J8H4
P H C837	5999-917-7650	SHIELDING GASKET, ELECTRONIC 42-387 (12881)	EA	1				REF	REF	REF	REF	REF	9 - 49	1A1J8E1
X2 H C838	5310	WASHER, FLAT NAS620C4 (80205)	EA	4									9 - 47	1A1J8H4
P H C839	5935	CONNECTOR, RECEPTACLE, ELECTRICAL MS27508E22B2PD (96906)	EA	1				*	2	2	12	5	9 - 50	1A1J9
X2 H C840	5310-845-2359	NUT, EXTENDED WASHER, HEXAGON NAS1291C04M (80205)	EA	4									9 - 51	1A1J9H4
X2 H C841	5305	SCREW, MACHINE FH4C8DLO1GY (12324)	EA	4									9 - 53	1A1J9H4
P H C842	5999-917-7650	SHIELDING GASKET, ELECTRONIC 42-387 (12881)	EA	1				REF	REF	REF	REF	REF	9 - 54	1A1J9E1
X2 H C843	5310	WASHER, FLAT NAS620C4 (80205)	EA	4									9 - 52	1A1J9H4
P H C844	5935	CONNECTOR, RECEPTACLE, ELECTRICAL MS27508E16B42SA (96906)	EA	1				*	2	2	12	5	9 - 13	1A1J2
X2 H C845	5310-845-2359	NUT, EXTENDED WASHER, HEXAGON NAS1291C04M (80205)	EA	4									9 - 14	1A1J2H4
X2 H C846	5305	SCREW, MACHINE FH4C8DLO1GY (12324)	EA	4									9 - 16	1A1J2H4

SECTION II. REPAIR PARTS FOR DIRECT SUPPORT, GENERAL SUPPORT, AND DEPOT MAINTENANCE (CONTINUED)

(1) SMR CODE	(2) FEDERAL STOCK NUMBER	(3) DESCRIPTION REFERENCE NUMBER & MFR. CODE	(4) UNIT OF MEAS.	(5) QTY INC IN UNIT	(6) 30-DAY DS MAINT. ALLOWANCE			(7) 30-DAY GS MAINT. ALLOWANCE			(8) 1 YR ALW PER 100 EQUIP CNTGTY	(9) DEPOT MAINT ALW PER 100 EQUIP	(10) ILLUSTRATIONS FIGURE & ITEM NO.	(11) REFERENCE DESIGNATION
					(a) 1-20	(b) 21-50	(c) 51-100	(a) 1-20	(b) 21-50	(c) 51-100				
X2 H C847	5999	SHIELDING GASKET, ELECTRONIC C8-0301-0492 (12881)	EA	1								9 - 17	1A1J2E1	
X2 H C848	5310	WASHER, FLAT NAS620C4 (80205)	EA	4								9 - 15	1A1J2H4	
P H C849	5935	CONNECTOR, RECEPTACLE, ELECTRICAL MS27508E22B21SB (96906)	EA	1				*	2	2	12	5	9 - 8	1A1J1
X2 H C850	5310-845-2359	NUT, EXTENDED WASHER, HEXAGON NAS1291C04M (80205)	EA	4									9 - 9	1A1J1H6
X2 H C851	5305	SCREW, MACHINE FH4C8DLO1GY (12324)	FA	4									9 - 11	1A1J1H4
P H C852	5999-917-7650	SHIELDING GASKET, ELECTRONIC 42-387 (12881)	EA	1				REF	REF	REF	REF	REF	9 - 12	1A1J1E1
X2 H C853	5310	WASHER, FLAT NAS620C4 (80205)	EA	4									9 - 10	1A1J1H4
P H C854	5935	CONNECTOR, RECEPTACLE, ELECTRICAL MS3122E22-21PY (96906)	EA	1				*	2	2	12	5	9 - 28	1A1J3
X2 H 55	5310-845-2359	NUT, EXTENDED WASHER, HEXAGON NAS1291C04M (80205)	EA	4									9 - 29	1A1J3H4
X2 H C856	5305	SCREW, MACHINE FH4C8DLO1GY (12324)	EA	4									9 - 31	1A1J3H4
P H C857	5999-917-7650	SHIELDING GASKET, ELECTRONIC 42-387 (12881)	EA	1				REF	REF	REF	REF	REF	9 - 32	1A1J3E1
X2 H C858	5310	WASHER, FLAT NAS620C4 (80205)	EA	4									9 - 30	1A1J3H4
P H C859M	5935-061-3168	CONTACT, ELECTRICAL MS22Y22C030 (73293)	EA	244				8	20	38	460	390	9 - 131	1A1E29-246 9
X2 H C87A	5910	COVER, CAPACITOR 248267 (06481)	EA	1									9 - 597	1A1MP11
X2 H C861A	5305-763-6009	SCREW, MACHINE MS24693C1 (96906)	EA	8									9 - 598	1A1MP11H8
X2 H C862A	5340-914-7009	SPACER 70547-6CH (07757)	EA	4									9 - 599	1A1MP11H4
X2 H C864	5935	COVER, ELECTRICAL CONNECTOR MS3181-22C (96906)	EA	1									9 - 4	1A1MP12
P H C865M	5935-404-7610	COVER, ELECTRICAL CONNECTOR 10-241800-223 (77820)	EA	3				REF	REF	REF	REF	REF	9 - 3	1A1MP13
P H C866	5935-484-7620	COVER, ELECTRICAL CONNECTOR 10-241800-163 (77820)	EA	2				REF	REF	REF	REF	REF	9 - 2	1A1MP14
P H C867M	5935	COVER, ELECTRICAL CONNECTOR 10-241800-203 (77820)	EA	5				REF	REF	REF	REF	REF	9 - 1	1A1MP15
X2 H C868	5310-845-2359	NUT, EXTENDED WASHER, HEXAGON NAS1291C04M (80205)	EA	7									9 - 5	1A1MP12-15 H7
X2 H C869	5305	SCREW, MACHINE SFS2C10DLO1GY (12324)	EA	7									9 - 7	1A1MP12-15 H7
X2 H C870	5310	WASHER, FLAT NAS620C4 (80205)	EA	21									9 - 6	1A1MP12-15 H21
X2 H C870A	6625	COVER, RETAINER 248278-1 (06481)	EA	1									9 - 74	1A1MP23
X2 H C870B	5340-758-1034	RETAINER RING ASSEMBLY CA1826-1 (29372)	EA	4									9 - 75	1A1MP23H4

SECTION II. REPAIR PARTS FOR DIRECT SUPPORT, GENERAL SUPPORT, AND DEPOT MAINTENANCE (CONTINUED)

(1) SMR CODE INDEX NO	(2) FEDERAL STOCK NUMBER	(3) DESCRIPTION REFERENCE NUMBER & MFR. CODE USABLE ON CODE	(4) UNIT OF MEAS.	(5) QTY INC IN UNIT	(6) 30-DAY DS MAINT. ALLOWANCE			(7) 30-DAY GS MAINT. ALLOWANCE			(8) 1% ALL. PER 100 EQUIP CATGCV	(9) EPOT MAINT ALL. PER 100 EQUIP	(10) ILLUSTRATIONS FIGURE & ITEM NO.	D
					(a) 1-20	(b) 21-50	(c) 51-100	(a) 1-20	(b) 21-50	(c) 51-100				
X2 H C870C	5325-905-3192	STUD, FASTENER CA1820-1 (29372)	EA	4								9 - 76	1	
X2 H L870E	5970	INSULATOR 248278-98 (06481)	EA	1								9 - 77	1	
X2 H L870F	6625	PLATE 248278-99 (06481)	EA	1								9 - 78	1	
P F C871	4140	FAN, AXIAL 917101-3 (06481)	EA	1				*	*	2	10	4	9 - 610	1
P F C872	5340-729-6763	CLEAT, MOTOR MOUNTING L2-2 (00141)	EA	3				*	2	2	19	12	9 - 613	1
X2 H C873	5310-845-2359	NUT, EXTENDED WASHER, HEXAGON NAS1291C34M (80205)	EA	3									9 - 611	1
X2 H C874M	5305-054-5651	SCREW, MACHINE MS1957-17 (96906)	EA	3									9 - 614	1
X2 H C875M	5310-595-6211	WASHER, FLAT MS15795-803 (96906)	EA	6									9 - 612	1
P F C876	4140	FAN, AXIAL 917101-3 (06481)	EA	1				REF	REF	REF	REF	REF	9 - 615	1
P F C877	5340-729-6763	CLEAT, MOTOR MOUNTING L2-2 (00141)	EA	3				REF	REF	REF	REF	REF	9 - 618	1
X2 H C878	5310-845-2359	NUT, EXTENDED WASHER, HEXAGON NAS1291C34M (80205)	EA	3									9 - 616	1
X2 H C879M	5305-054-5651	SCREW, MACHINE MS1957-17 (96906)	EA	3									9 - 619	1
X2 H C880M	5310-595-6211	WASHER, FLAT MS15795-803 (96906)	EA	6									9 - 617	1
X2 H C881	6625	FRAME ASSEMBLY, FRONT 245217 (06481)	EA	1									9 - 625	1
X2 H C882M	5310-894-3638	NUT, EXTENDED WASHER, HEXAGON NAS1291C3M (80205)	EA	2									9 - 626	1
X2 H C883	5305	SCREW, CAP, SOCKET HEAD 710-32NFX3-8CRES/ FF586TYPE6PLAIN (81346)	EA	2									9 - 628	1
X2 H C884M	5310-781-9483	WASHER, FLAT NAS620C10L (80205)	EA	2									9 - 627	1
X2 H C885	6625	ANGLE 245217-90 (06481)	EA	4									24 - 25	1
X2 H C886	6625	ANGLE 245217-91 (06481)	EA	4									24 - 26	1
X2 H C887	6615	ANGLE 245217-99 (06481)	EA	4									24 - 24	1
X2 H C887A	5340-833-8510	CLIP, SPRING TENSION NAS1464-036-06C (80205)	EA	1									24 - 10	1
X2 H C887B	5320-117-6938	RIVET, SOLID MS20426AD3-4 (96906)	EA	2									24 - 11	1 2
X2 H C888	6625	FRAME, SIDE 245217-97 (06481)	EA	1									24 - 6	1
X2 H C889	5320-117-6951	RIVET, SOLID MS20426AD4-6 (96906)	EA	21									24 - 7	1 H
X2 H C890	6625	FRAME, TOP 245217-98 (06481)	EA	1									24 - 3	1
X2 H C891	5320-844-0169	RIVET, BLIND RV851-3-3 (98996)	EA	14									24 - 4	1 H

SECTION II. REPAIR PARTS FOR DIRECT SUPPORT, GENERAL SUPPORT, AND DEPOT MAINTENANCE (CONTINUED)

(1) SMR INDEX NO.	(2) FEDERAL STOCK NUMBER	(3) DESCRIPTION REFERENCE NUMBER & MFR. CODE	(4) UNI: OF MEAS.	(5) QTY INC IN UNIT	(6) 30-DAY DS MAINT. ALLOWANCE			(7) 30-DAY GS MAINT. ALLOWANCE			(8) 1 YR ALW PER 100 EQUIP QTY	(9) DEPOT MAINT ALW PER 100 EQUIP	(10) ILLUSTRATIONS FIGURE & ITEM NO.	(11) REFERENCE DESIGNATION
					(a) 1-20	(b) 21-50	(c) 51-100	(a) 1-20	(b) 21-50	(c) 51-100				
X2 H C892	5320-117-6951	RIVET, SOLID MS20426AD4-6 (96906)	EA	25								24 - 5	1A1MP13MP5 H25	
X2 H C893	6625	GUSSET 245217-92 (06481)	EA	2								24 - 16	1A1MP13MP6	
X2 H C894	5320-117-6952	RIVET, SOLID MS20426AD4-7 (96906)	EA	8								24 - 17	1A1MP13MP6 H8	
X2 H C895	6625	GUSSET 245217-93 (06481)	EA	1								24 - 18	1A1MP13MP7	
X2 H C896	5320-117-6952	RIVET, SOLID MS20426AD4-7 (96906)	EA	6								24 - 19	1A1MP13MP7 H6	
X2 H C897	6625	GUSSET 245217-94 (06481)	EA	1								24 - 20	1A1MP13MP8	
X2 H C898	5320-117-6952	RIVET, SOLID MS20426AD4-7 (96906)	EA	8								24 - 21	1A1MP13MP8 H8	
X2 H C899	6625	GUSSET 245217-95 (06481)	EA	4								24 - 22	1A1MP13MP9	
X2 H C900	5320-117-6952	RIVET, SOLID MS20426AD4-7 (96906)	EA	28								24 - 23	1A1MP13MP9 H28	
X2 H C901	5305-856-9460	NUT, FASTENER CA2821-1 (29372)	EA	7								24 - 2	1A1MP13MP1 0	
X2 H C902	5310-680-4599	NUT, SELF-LOCKING PLATE MF1001-06 (75237)	EA	20								24 - 12	1A1MP13MP1 1	
X2 H C903	5320-117-6939	RIVET, SOLID MS20426AD3-5 (96906)	EA	40								24 - 13	1A1MP13MP1 1H40	
X2 H C904	5310-975-4443	NUT, SELF-LOCKING PLATE MF1001-3 (75237)	EA	16								24 - 14	1A1MP13MP1 2	
X2 H C905M	5320	RIVET, SOLID MS20426AD3-8 (96906)	EA	32								24 - 15	1A1MP13MP1 2H32	
X2 H C906	6625	PLATE 245217-96 (06481)	EA	1								24 - 8	1A1MP13MP1 3	
X2 H C907	5320-117-6952	RIVET, SOLID MS20426AD4-7 (96906)	EA	17								24 - 9	1A1MP13MP1 3H17	
X2 H C908	5305	SCREW, ASSEMBLY, CAPTIVE CA2840-8HS (29372)	EA	7								24 - 1	1A1MP13MP1 4	
X2 H C909	6625	FRAME, ASSEMBLY, REAR 245230 (06481)	EA	1								9 -629	1A1MP14	
X2 H C910	6625	FRAME, ASSEMBLY, CENTER 245232 (06481)	EA	2								25 - 7	1A1MP14MP1	
X2 H C911	5320-117-6952	RIVET, SOLID MS20426AD4-7 (96906)	EA	8								25 - 8	1A1MP14MP1 H8	
X2 H C912	6625	BRACKET, HINGE, FRONT 245233-1 (06481)	EA	1								25 - 1	1A1MP14MP2	
X2 H C913	5320-117-6952	RIVET, SOLID MS20426AD4-7 (96906)	EA	5								25 - 2	1A1MP14MP2 H5	
X2 H C914	6625	BRACKET, HINGE, FRONT 245233-2 (06481)	EA	6								25 - 3	1A1MP14MP3	
X2 H C915M	5320-00-6952	RIVET, SOLID MS20426AD4-7 (96906)	EA	5								25 - 4	1A1MP14MP3 H5	
X2 H C916	6625	BRACKET, HINGE, REAR 245231-1 (06481)	EA	1								25 - 9	1A1MP14MP4	
X2 H C917	5320-117-6952	RIVET, SOLID MS20426AD4-7 (96906)	EA	7								25 - 10	1A1MP14MP4 H7	
X2 H C918	6625	BRACKET, HINGE, REAR 245231-2 (06481)	EA	1								25 - 11	1A1MP14MP5	
X2 H C919	5320-117-6952	RIVET, SOLID MS20426AD4-7 (96906)	EA	7								25 - 12	1A1MP14MP5 H7	

SECTION II. REPAIR PARTS FOR DIRECT SUPPORT, GENERAL SUPPORT, AND DEPOT MAINTENANCE (CONTINUED)

(1) SMR CODE	(2) FEDERAL STOCK NUMBER	(3) DESCRIPTION  REFERENCE NUMBER & MF R. CODE	(4) UNIT OF MEAS.	(5) QTY INC IN UNIT	(6) 30-DAY DS MAINT. ALLOWANCE			(7) 30-DAY GS MAINT. ALLOWANCE			(8) 1 YR ALW PER 100 EQUIP CNTGTY	(9) DEPOT MAINT ALW PER 100 EQUIP	(10) ILLUSTRATIONS FIGURE & ITEM NO.	(11) REFERENCE DESIGNATION
					(a) 1-20	(b) 21-50	(c) 51-100	(a) 1-20	(b) 21-50	(c) 51-100				
P H C920	5340-689-9520	CLIP, SPRING TENSION MS17160-25 (96906)	EA	2				*	*	*	5	2	25 - 28	1A1MP14H1
X2 H C921	5320-117-6950	RIVET, SOLID MS20426AD4-5 (96906)	EA	4									25 - 29	1A1MP14H1H 4
X2 H C922	6625	GUSSET, CORNER 245230-97 (06481)	EA	2									25 - 22	1A1MP14MP6
X2 H C923	5320-117-6951	RIVET, SOLID MS20426AD4-5 (96906)	EA	20									25 - 23	1A1MP14MP6 H20
X2 H C924	6625	GUSSET, SIDE 245230-95 (06481)	EA	1									25 - 26	1A1MP14MP7
X2 H C925	5320-117-6952	RIVET, SOLID MS20426AD4-7 (96906)	EA	6									25 - 27	1A1MP14MP7 H6
X2 H C926	6625	GUSSET, SIDE 245230-96 (06481)	EA	2									25 - 24	1A1MP14MP8
X2 H C927	5320-117-6951	RIVET, SOLID MS20426AD4-6 (96906)	EA	2									25 - 25	1A1MP14MP8 H12
X2 H C928	5340-957-6587	INSERT, SCREW THREAD NAS1394C08L (80205)	EA	2									25 - 15	1A1MP14H2
X2 H C929	5310-655-7511	NUT, SELF-LOCKING PLATE MF1001-08 (75237)	EA	4									25 - 18	1A1MP14H3
X2 H C929A	5320-584-0672	RIVET, SOLID MS20426AD3-6 (96906)	EA	8									25 - 19	1A1MP14H3H 8
X2 H C930	5310-975-4443	NUT, SELF-LOCKING PLATE MF1001-3 (75237)	EA	8									25 - 16	1A1MP14H4
X2 H C931M	5320	RIVET, SOLID MS20426AD3-8 (96906)	EA	16									25 - 17	1A1MP14H4H 16
X2 H C932	6625	PLATE, BLOWER 245230-94 (06481)	EA	1									25 - 30	1A1MP14MP9
X2 H C934	5320-117-6952	RIVET, SOLID MS20426AD4-7 (96906)	EA	32									25 - 31	1A1MP14MP9 H32
X2 H C935	6625	SPACER, HINGE, FRONT 245230-91 (06481)	EA	1									25 - 5	1A1MP14MP1 0
X2 H C936	5320-117-6951	RIVET, SOLID MS20426AD4-6 (96906)	EA	2									25 - 6	1A1MP14MP1 0H2
X2 H C937	6625	SPACER, HINGE, REAR 245230-90 (06481)	EA	1									25 - 13	1A1MP14MP1 1
X2 H C938	5320-117-6951	RIVET, SOLID MS20426AD4-6 (96906)	EA	2									25 - 14	1A1MP14MP1 1H2
X2 H C939	6625	SUPPORT 245230-92 (06481)	EA	2									25 - 20	1A1MP14MP1 2
X2 H C940	5320-117-6956	RIVET, SOLID MS20426AD4-12 (96906)	EA	8									25 - 21	1A1MP14MP1 2H8
X2 H C941	6625	SUPPORT, ANGLE 245230-93 (06481)	EA	4									25 - 35	1A1MP14MP1 3
X2 H C942	6625	SUPPORT, ANGLE 245230-98 (06481)	EA	4									25 - 34	1A1MP14MP1 4
X2 H C943	6625	SUPPORT, ANGLE 245230-99 (06481)	EA	4									25 - 32	1A1MP14MP1 5
X2 H C944	5320-117-6952	RIVET, SOLID MS20426AD4-7 (96906)	EA	24									25 - 33	1A1MP14MP1 5H24
X2 H C945	5340	ANGLE, BOW 12864C30 (88245)	EA	2									9 - 65	1A1MP15
X2 H C946	5305-059-3662	SCREW, MACHINE MS51958-66 (96906)	EA	4									9 - 66	1A1MP15H4
X2 H C947	5310-781-9483	WASHER, FLAT NAS620C10L (80205)	EA	4									9 - 68	1A1MP15H4

SECTION II. REPAIR PARTS FOR DIRECT SUPPORT, GENERAL SUPPORT, AND DEPOT MAINTENANCE (CONTINUED)

(1) SMR CODE	(2) FEDERAL STOCK NUMBER	(3) DESCRIPTION  REFERENCE NUMBER & MFR. CODE	(4) UNIT OF MEAS.	(5) QTY INC IN UNIT	(6) 30-DAY DS MAINT. ALLOWANCE			(7) 30-DAY GS MAINT. ALLOWANCE			(8) 1 YR ALW PER 100 EQUIP CNTGCT	(9) DEPOT MAINT ALW PER 100 EQUIP	(10) ILLUSTRATION'S FIGURE & ITEM NO.	REF. DESIGNATION
					(a) 1-20	(b) 21-50	(c) 51-100	(a) 1-20	(b) 21-50	(c) 51-100				
X2 H C948M	5310-933-8120	WASHER, LOCK MS35338-138 (96906)	EA	4								9 - 67	1A1MP15H4	
X2 H C949	5340	HINGE 245216-99 (06481)	EA	2								9 - 621	1A1MP16	
X2 H C950M	5310-878-9518	NUT, EXTENDED WASHER, HEXAGON NAS1291C06M (80205)	EA	14								9 - 622	1A1MP16H14	
X2 H C951M	5305-088-9665	SCREW, MACHINE MS2469329 (96906)	EA	14								9 - 624	1A1MP16H14	
X2 H C952M	5310-773-7624	WASHER, FLAT NAS620C6 (80205)	EA	14								9 - 623	1A1MP16H14	
P H C953A	5935-728-4514	JACK, TIP M39024-10-01 (81349)	EA	91				2	7	13	17.5	139	9 - 468	1A1J12
P H C954A	5935-728-4514	JACK, TIP M39024-10-01 (81349)	EA	REF				REF	REF	REF	REF	REF	9 - 469	1A1J13
P H C955A	5935-728-4514	JACK, TIP M39024-10-01 (81349)	EA	REF				REF	REF	REF	REF	REF	9 - 470	1A1J14
P H C956A	5935-728-4514	JACK, TIP M39024-10-01 (81349)	EA	REF				REF	REF	REF	REF	REF	9 - 471	1A1J15
P H C957A	5935-728-4514	JACK, TIP M39024-10-01 (81349)	EA	REF				REF	REF	REF	REF	REF	9 - 472	1A1J16
P H C958A	5935-728-4514	JACK, TIP M39024-10-01 (81349)	EA	REF				REF	REF	REF	REF	REF	9 - 473	1A1J17
P H C959A	5935-728-4514	JACK, TIP M39024-10-01 (81349)	EA	REF				REF	REF	REF	REF	REF	9 - 474	1A1J18
P H C960A	5935-728-4514	JACK, TIP M39024-10-01 (81349)	EA	REF				REF	REF	REF	REF	REF	9 - 475	1A1J19
P H C961A	5935-728-4514	JACK, TIP M39024-10-01 (81349)	EA	REF				REF	REF	REF	REF	REF	9 - 476	1A1J20
P H C962A	5935-728-4514	JACK, TIP M39024-10-01 (81349)	EA	REF				REF	REF	REF	REF	REF	9 - 477	1A1J21
P H C963A	5935-728-4514	JACK, TIP M39024-10-01 (81349)	EA	REF				REF	REF	REF	REF	REF	9 - 478	1A1J22
P H C964A	5935-728-4514	JACK, TIP M39024-10-01 (81349)	EA	REF				REF	REF	REF	REF	REF	9 - 479	1A1J23
P H C965A	5935-728-4514	JACK, TIP M39024-10-01 (81349)	EA	REF				REF	REF	REF	REF	REF	9 - 480	1A1J24
P H C966A	5935-728-4514	JACK, TIP M39024-10-01 (81349)	EA	REF				REF	REF	REF	REF	REF	9 - 481	1A1J25
P H C967A	5935-728-4514	JACK, TIP M39024-10-01 (81349)	EA	REF				REF	REF	REF	REF	REF	9 - 482	1A1J26
P H C968A	5935-728-4514	JACK, TIP M39024-10-01 (81349)	EA	REF				REF	REF	REF	REF	REF	9 - 483	1A1J27
P H C969A	5935-728-4514	JACK, TIP M39024-10-01 (81349)	EA	REF				REF	REF	REF	REF	REF	9 - 484	1A1J28
P H C970A	5935-728-4514	JACK, TIP M39024-10-01 (81349)	EA	REF				REF	REF	REF	REF	REF	9 - 485	1A1J29
P H C971A	5935-728-4514	JACK, TIP M39024-10-01 (81349)	EA	REF				REF	REF	REF	REF	REF	9 - 486	1A1J30
P H C972A	5935-728-4514	JACK, TIP M39024-10-01 (81349)	EA	REF				REF	REF	REF	REF	REF	9 - 487	1A1J31
P H C973A	5935-728-4514	JACK, TIP M39024-10-01 (81349)	EA	REF				REF	REF	REF	REF	REF	9 - 488	1A1J32
P H C974A	5935-728-4514	JACK, TIP M39024-10-01 (81349)	EA	REF				REF	REF	REF	REF	REF	9 - 489	1A1J33
P H C975A	5935-728-4514	JACK, TIP M39024-10-01 (81349)	EA	REF				REF	REF	REF	REF	REF	9 - 490	1A1J34

SECTION II. REPAIR PARTS FOR DIRECT SUPPORT, GENERAL SUPPORT, AND DEPOT MAINTENANCE (CONTINUED)

(1) SMR CODE INDEX NO	(2) FEDERAL STOCK NUMBER	DESCRIPTION  REFERERCE NUMBER & MFR. CODE	USABLE ON CODE	(4) UNIT OF MEAS.	(5) QTY INC IN UNIT	(6) 30-DAY DS MAINT. ALLOWANCE			(7) 30-DAY GS MAINT. ALLOWANCE			(8) 1 YR ALW PER 100 EQUIP CENTS	(9) DEPOT MAINT ALW PER 100 EQUIP	(10) ILLUSTRATIONS FIGURE & ITEM NO.	(11) REFERENCE DESIGNATION
						(a) 1-20	(b) 21-50	(c) 51-100	(a) 1-20	(b) 21-50	(c) 51-100				
P H C976A	5935-728-4514	JACK, TIP M39024-10-01 (81349)		EA	REF				REF	REF	REF	REF	REF	9 -491	1A1J35
P H C977A	5935-728-4514	JACK, TIP M39024-10-01 (81349)		EA	REF				REF	REF	REF	REF	REF	9 -492	1A1J36
P H C978A	5935-728-4514	JACK, TIP M39024-10-01 (81349)		EA	REF				REF	REF	REF	REF	REF	9 -493	1A1J37
P H C979A	5935-720-4514	JACK, TIP M39024-10-01 (81349)		EA	REF				REF	REF	REF	REF	REF	9 -494	1A1J38
P H C980A	5935-720-4514	JACK, TIP M39024-10-01 (81349)		EA	REF				REF	REF	REF	REF	REF	9 -495	1A1J39
P H C981A	5935-728-4514	JACK, TIP M39024-10-01 (81349)		EA	REF				REF	REF	REF	REF	REF	9 -496	1A1J40
P H C982A	5935-728-4514	JACK, TIP M39024-10-01 (81349)		EA	REF				REF	REF	REF	REF	REF	9 -497	1A1J41
P H C983A	5935-728-4514	JACK, TIP M39024-10-01 (81349)		EA	REF				REF	REF	REF	REF	REF	9 -498	1A1J42
P h C984A	5935-728-4514	JACK, TIP M39024-10-01 (81349)		EA	REF				REF	REF	REF	REF	REF	9 -499	1A1J43
P H C985A	5935-728-4514	JACK, TIP M39024-10-01 (81349)		EA	REF				REF	REF	REF	REF	REF	9 -500	1A1J44
P H C986A	5935-728-4514	JACK, TIP M39024-10-01 (81349)		EA	REF				REF	REF	REF	REF	REF	9 -501	1A1J45
P H C987A	5935-720-4514	JACK, TIP M39024-10-01 (81349)		EA	REF				REF	REF	REF	REF	REF	9 -502	1A1J46
P h C988A	5935-728-4514	JACK, TIP M39024-10-01 (81349)		EA	REF				REF	REF	REF	REF	REF	9 -503	1A1J47
P H C989A	5935-728-4514	JACK, TIP M39024-10-01 (81349)		EA	REF				REF	REF	REF	REF	REF	9 -504	1A1J48
P H C990A	5935-728-4514	JACK, TIP M39024-10-01 (81349)		EA	REF				REF	REF	REF	REF	REF	9 -505	1A1J49
P H C991A	5935-728-4514	JACK, TIP M39024-10-01 (81349)		EA	REF				REF	REF	REF	REF	REF	9 -506	1A1J50
P h C992A	5935-728-4514	JACK, TIP M39024-10-01 (81349)		EA	REF				REF	REF	REF	REF	REF	9 -507	1A1J51
P h C993A	5935-728-4514	JACK, TIP M39024-10-01 (81349)		EA	REF				REF	REF	REF	REF	REF	9 -508	1A1J52
P H C994A	5935-728-4514	JACK, TIP M39024-10-01 (81349)		EA	REF				REF	REF	REF	REF	REF	9 -509	1A1J53
P H C995A	5935-728-4514	JACK, TIP M39024-10-01 (81349)		EA	REF				REF	REF	REF	REF	REF	9 -510	1A1J54
P H C996A	5935-728-4514	JACK, TIP M39024-10-01 (81349)		EA	REF				REF	REF	REF	REF	REF	9 -511	1A1J55
P H C997A	5935-728-4514	JACK, TIP M39024-10-01 (81349)		EA	REF				REF	REF	REF	REF	REF	9 -512	1A1J56
P H C998A	5935-728-4514	JACK, TIP M39024-10-01 (81349)		EA	REF				REF	REF	REF	REF	REF	9 -513	1A1J57
P H C999A	5935-728-4514	JACK, TIP M39024-10-01 (81349)		EA	REF				REF	REF	REF	REF	REF	9 -514	1A1J58
P H D001A	5935-728-4514	JACK, TIP M39024-10-01 (81349)		EA	REF				REF	REF	REF	REF	REF	9 -515	1A1J59
P H D002A	5935-728-4514	JACK, TIP M39024-10-01 (81349)		EA	REF				REF	REF	REF	REF	REF	9 -516	1A1J60
P H D003A	5935-728-4514	JACK, TIP M39024-10-01 (81349)		EA	REF				REF	REF	REF	REF	REF	9 -517	1A1J61
P H D004A	5935-728-4514	JACK, TIP M39024-10-01 (81349)		EA	REF				REF	REF	REF	REF	REF	9 -518	1A1J62



SECTION II. REPAIR PARTS FOR DIRECT SUPPORT, GENERAL SUPPORT, AND DEPOT MAINTENANCE (CONTINUED)

(1) SMR CODE	(2) FEDERAL STOCK NUMBER	(3) DESCRIPTION  REFERENCE NUMBER & MFR CODE	(4) UNIT OF MEAS.	(5) QTY INC IN UNIT	(6) 30-DAY DS MAINT. ALLOWANCE			(7) 30-DAY GS MAINT. ALLOWANCE			(8) 1 YR ALW PER 100 EQUIP ENTGCTY	(9) DEPOT MAINT ALW PER 100 EQUIP	(10) ILLUSTRATIONS FIGURE & ITEM NO	(11) REFERENCE DESIGNATION
					(a)	(b)	(c)	(a)	(b)	(c)				
					1-20	21-50	51-100	1-20	21-50	51-100				
P H 0005A	5935-728-4514	JACK, TIP M39024-10-01 (81349)	EA	REF				REF	REF	REF	REF	REF	9-519	1A1J63
P H 0006A	5935-728-4514	JACK, TIP M39024-10-01 (81349)	EA	REF				REF	REF	REF	REF	REF	9-520	1A1J64
P H 0007A	5935-728-4514	JACK, TIP M39024-10-01 (81349)	EA	REF				REF	REF	REF	REF	REF	9-521	1A1J65
P H 0006A	5935-728-4514	JACK, TIP M39024-10-01 (81349)	EA	REF				REF	REF	REF	REF	REF	9-522	1A1J66
P H 0009A	5935-728-4514	JACK, TIP M39024-10-01 (81349)	EA	REF				REF	REF	REF	REF	REF	9-523	1A1J67
P H 0010A	5935-728-4514	JACK, TIP M39024-10-01 (81349)	EA	REF				REF	REF	REF	REF	REF	9-524	1A1J68
P H 0011A	5935-728-4514	JACK, TIP M39024-10-01 (81349)	EA	REF				REF	REF	REF	REF	REF	9-525	1A1J69
P H 0012A	5935-728-4514	JACK, TIP M39024-10-01 (81349)	EA	REF				REF	REF	REF	REF	REF	9-526	1A1J70
P H 0013A	5935-728-4514	JACK, TIP M39024-10-01 (81349)	EA	REF				REF	REF	REF	REF	REF	9-527	1A1J71
P H 0014A	5935-728-4514	JACK, TIP M39024-10-01 (81349)	EA	REF				REF	REF	REF	REF	REF	9-528	1A1J72
P H 0015A	5935-728-4514	JACK, TIP M39024-10-01 (81349)	EA	REF				REF	REF	REF	REF	REF	9-529	1A1J73
P H 0016A	5935-728-4514	JACK, TIP M39024-10-01 (81349)	EA	REF				REF	REF	REF	REF	REF	9-530	1A1J74
P H 0017A	5935-728-4514	JACK, TIP M39024-10-01 (81349)	EA	REF				REF	REF	REF	REF	REF	9-531	1A1J75
P H 0018A	5935-728-4514	JACK, TIP M39024-10-01 (81349)	EA	REF				REF	REF	REF	REF	REF	9-532	1A1J76
P H 0019A	5935-728-4514	JACK, TIP M39024-10-01 (81349)	EA	REF				REF	REF	REF	REF	REF	9-533	1A1J77
P H 0020A	5935-728-4514	JACK, TIP M39024-10-01 (81349)	EA	REF				REF	REF	REF	REF	REF	9-534	1A1J78
P H 0021A	5935-728-4514	JACK, TIP M39024-10-01 (81349)	EA	REF				REF	REF	REF	REF	REF	9-535	1A1J79
P H 0022A	5935-728-4514	JACK, TIP M39024-10-01 (81349)	EA	REF				REF	REF	REF	REF	REF	9-536	1A1J80
P H 0023A	5935-728-4514	JACK, TIP M39024-10-01 (81349)	EA	REF				REF	REF	REF	REF	REF	9-537	1A1J81
P H 0024A	5935-728-4514	JACK, TIP M39024-10-01 (81349)	EA	REF				REF	REF	REF	REF	REF	9-538	1A1J82
P H 0025A	5935-728-4514	JACK, TIP M39024-10-01 (81349)	EA	REF				REF	REF	REF	REF	REF	9-539	1A1J83
P H 0026A	5935-728-4514	JACK, TIP M39024-10-01 (81349)	EA	REF				REF	REF	REF	REF	REF	9-540	1A1J84
P H 0027A	5935-728-4514	JACK, TIP M39024-10-01 (81349)	EA	REF				REF	REF	REF	REF	REF	9-541	1A1J85
P H 0028A	5935-728-4514	JACK, TIP M39024-10-01 (81349)	EA	REF				REF	REF	REF	REF	REF	9-542	1A1J86
P H 0029A	5935-728-3514	JACK, TIP M39024-10-01 (81349)	EA	REF				REF	REF	REF	REF	REF	9-543	1A1J87
P H 0030A	5935-728-4514	JACK, TIP M39024-10-01 (81349)	EA	REF				REF	REF	REF	REF	REF	9-544	1A1J88
P H 0031A	5935-728-4514	JACK, TIP M39024-10-01 (81349)	EA	REF				REF	REF	REF	REF	REF	9-545	1A1J89

SECTION II. REPAIR PARTS FOR DIRECT SUPPORT, GENERAL SUPPORT, AND DEPOT MAINTENANCE (CONTINUED)

(1) SMR CODE INDEX NO.	(2) FEDERAL STOCK NUMBER	(3) DESCRIPTION REFERENCE NUMBER & MFR. CODE	(4) USABLE DN CODE	(5) UNIT OF MEAS.	(6) QTY INC IN UNIT	(7) 30-DAY DS MAINT. ALLOWANCE			(8) 30-DAY GS MAINT ALLOWANCE			(9) 1 YR ALW PER 100 EQUIP ENTYCY	(10) DEPOT MAINT ALW PER 100 EQUIP	(11) ILLUSTRATION FIGURE & ITEM NO	(12) REFERENCE DESIGNATION
						(a) 1-20	(b) 21-50	(c) 51-100	(a) 1-20	(b) 21-50	(c) 51-100				
P H 0032A	5935-728-4514	JACK, TIP M39024-10-01 (81349)		EA	REF				REF	REF	REF	REF	REF	9-546	1A1J90
P H 0033A	5935-728-4514	JACK, TIP M39024-10-01 (81349)		EA	REF				REF	REF	REF	REF	REF	9-547	1A1J91
P H 0034A	5935-728-4514	JACK, TIP M39024-10-01 (81349)		EA	REF				REF	REF	REF	REF	REF	9-548	1A1J92
P H 0035A	5935-728-4514	JACK, TIP M39024-10-01 (81349)		EA	REF				REF	REF	REF	REF	REF	9-549	1A1J93
P H 0036A	5935-728-4514	JACK, TIP M39024-10-01 (81349)		EA	REF				REF	REF	REF	REF	REF	9-550	1A1J94
P H 0037A	5935-728-4514	JACK, TIP M39024-10-01 (81349)		EA	REF				REF	REF	REF	REF	REF	9-551	1A1J95
P H 0038A	5935-728-4514	JACK, TIP M39024-10-01 (81349)		EA	REF				REF	REF	REF	REF	REF	9-552	1A1J96
P H 0039A	5935-728-4514	JACK, TIP M39024-10-01 (81349)		EA	REF				REF	REF	REF	REF	REF	9-554	1A1J98
P H 0040A	5935-728-4514	JACK, TIP M39024-10-01 (81349)		EA	REF				REF	REF	REF	REF	REF	9-555	1A1J100
P H 0041A	5935-728-4514	JACK, TIP M39024-10-01 (81349)		EA	REF				REF	REF	REF	REF	REF	9-559	1A1J103
P H 0042A	5935-728-4514	JACK, TIP M39024-10-01 (81349)		EA	REF				REF	REF	REF	REF	REF	9-561	1A1J105
P H 0043A	5935-728-4514	JACK, TIP M39024-10-01 (81349)		EA	REF				REF	REF	REF	REF	REF	9-562	1A1J108
P H 0044A	5935-728-4514	JACK, TIP M39024-10-01 (81349)		EA	REF				REF	REF	REF	REF	REF	9-566	1A1J110
P H 0045A	5935-728-4514	JACK, TIP M39024-10-02 (81349)		EA	REF				REF	REF	REF	REF	REF	9-555	1A1J99
P H 0046A	5935-728-4514	JACK, TIP M39024-10-02 (81349)		EA	REF				REF	REF	REF	REF	REF	9-560	1A1J104
P H 0047A	5935-728-4514	JACK, TIP M39024-10-02 (81349)		EA	REF				REF	REF	REF	REF	REF	9-565	1A1J109
P H 0048A	5935-728-4514	JACK, TIP M39024-10-03 (81349)		EA	REF				REF	REF	REF	REF	REF	9-553	1A1J97
P H 0049A	5935-728-4514	JACK, TIP M39024-10-03 (81349)		EA	REF				REF	REF	REF	REF	REF	9-557	1A1J101
P H 0050A	5935-720-4514	JACK, TIP M39024-10-03 (81349)		EA	REF				REF	REF	REF	REF	REF	9-558	1A1J102
P H 0051A	5935-728-4514	JACK, TIP M39024-10-03 (81349)		EA	REF				REF	REF	REF	REF	REF	9-562	1A1J106
P H 0052A	5935-728-4514	JACK, TIP M39024-10-03 (81349)		EA	REF				REF	REF	REF	REF	REF	9-563	1A1J107
P H 0053A	5935-728-4514	JACK, TIP M39024-10-03 (81349)		EA	REF				REF	REF	REF	REF	REF	9-567	1A1J111
X2 H 0054	5340	LATCH ASSEMBLY 245236 (06481)		EA	2									9-273	1A1MP17
X1 H 0055	5340	HANDLE 245238 (06481)		EA	1									9-274	1A1MP17MP1
X1 H 0056	5340	HOUSING, LATCH 245237 (06481)		EA	1									9-277	1A1MP17MP2

SECTION II. REPAIR PARTS FOR DIRECT SUPPORT, GENERAL SUPPORT, AND DEPOT MAINTENANCE (CONTINUED)

(1) SAR CODE INDEX NO.	(2) FEDERAL STOCK NUMBER	(3) DESCRIPTION REFERENCE NUMBER & MFR. CODE	(4) UNIT OF MEAS.	(5) QTY IN UNIT	(6) 30-DAY DS MAINT. ALLOWANCE			(7) 30-DAY GS MAINT. ALLOWANCE			(8) 1 YR ALW PER 100 EQUIP ENTGCTY	(9) DEPOT MAINT ALW PER 100 EQUIP	(10) ILLUSTRATIONS FIGURE & ITEM NO.	(11) REFERENCE DESIGNATION
					(a) 1-20	(b) 21-50	(c) 51-100	(a) 1-20	(b) 21-50	(c) 51-100				
					USABLE ON CODE									
X1 H D057	8040	SHAFT, LATCH 245239 (06481)	EA	1								9 - 275	1A1MP17MP3	
X1 H D058	5360	SPRING, HELICAL COMPRESSION (300-032-0500 (27745)	EA	1								9 - 276	1A1MP17MP4	
P H D059M	5940-578-3482	LINA, TERMINAL CONNECTING 601J (75382)	EA	1				*	2	2	27	15	9 - 442	1A1TB1E13
P H D060	9905-205-2232	MARKER STRIP MS5-141 (71785)	EA	1				*	*	*	4	1	9 - 424	1A1MP10
P H D061	6625	OSCILLATOR, RADIO FREQUENCY R972111-2 (00775)	EA	1				*	*	*	4	1	9 - 443	1A1Y1
X2 H D062	5310-056-9961	SCREW, MACHINE MS24693C4 (96906)	EA	2									9 - 444	1A1Y1H2
A D S D063M	6625	PANEL ASSEMBLY, NO. 1 TEST 245270 (06481)	EA	1									9 - 71	1A1A6
X2 + D064M	5305-054-6653	SCREW, MACHINE MS51957-29 (96906)	EA	10									9 - 72	1A1A6H10
X2 H D065M	5310-773-7624	WASHER, FLAT NAS620C6 (80205)	EA	10									9 - 73	1A1A6H10
X2 H D070	5975	BAND, MARKER, CABLE 247499-14 (06481)	EA	1									26 - 1	1A1A6MP1
P H D071	5935-118-7136	CONNECTOR, RECEPTACLE, ELECTRICAL 903017-15 (06481)	EA	1				*	2	2	12	5	26 - 2	1A1A6P1
P H D072	5935-057-0344	CONTACT, ELECTRICAL WP22Y22C030 (73293)	EA	244				2	3	6	71	48	26 - 3	1A1A6P1E1-264
P C D073M	5355-917-1012	KNOB, CONTROL MS91528-1A4B (96906)	EA	3				*	2	2	13	6	26 - 6	1A1A6MP2
X2 H D074	6625	PANEL, MARKING 245265 (06481)	EA	1									26 - 50	1A1A6MP3
X2 H D075	6625	PANEL 245265-99 (06481)	EA	1									26 - 51	1A1A6MP3MP1
P H D076M	5905-734-0804	RESISTOR, FIXED, COMPOSITION RCR07G102JM (81349)	EA	20				REF	REF	REF	REF	REF	26 - 10	1A1A6R1
P H D077M	5905-734-0804	RESISTOR, FIXED, COMPOSITION RCR07G102JM (81349)	EA	REF				REF	REF	REF	REF	REF	26 - 11	1A1A6R2
P H D078M	5905-734-0804	RESISTOR, FIXED, COMPOSITION RCR07G102JM (81349)	EA	REF				REF	REF	REF	REF	REF	26 - 12	1A1A6R3
P H D079M	5905-734-0804	RESISTOR, FIXED, COMPOSITION RCR07G102JM (81349)	EA	REF				REF	REF	REF	REF	REF	26 - 13	1A1A6R4
P H D080M	5905-734-0804	RESISTOR, FIXED, COMPOSITION RCR07G102JM (81349)	EA	REF				REF	REF	REF	REF	REF	26 - 14	1A1A6R5
P H D081M	5905-734-0804	RESISTOR, FIXED, COMPOSITION RCR07G102JM (81349)	EA	REF				REF	REF	REF	REF	REF	26 - 15	1A1A6R6
P H D082M	5905-734-0804	RESISTOR, FIXED, COMPOSITION RCR07G102JM (81349)	EA	REF				REF	REF	REF	REF	REF	26 - 16	1A1A6R7
P H D083M	5905-734-0804	RESISTOR, FIXED, COMPOSITION RCR07G102JM (81349)	EA	REF				REF	REF	REF	REF	REF	26 - 17	1A1A6R8
P H D084M	5905-734-0804	RESISTOR, FIXED, COMPOSITION RCR07G102JM (81349)	EA	REF				REF	REF	REF	REF	REF	26 - 18	1A1A6R9
P H D085M	5905-734-0804	RESISTOR, FIXED, COMPOSITION RCR07G102JM (81349)	EA	REF				REF	REF	REF	REF	REF	26 - 19	1A1A6R10

SECTION II. REPAIR PARTS FOR DIRECT SUPPORT, GENERAL SUPPORT, AND DEPOT MAINTENANCE (CONTINUED)

(1) SFR CODE	(2) FEDERAL STOCK NUMBER	(3) DESCRIPTION USABLE ON REFERENCE NUMBER & MFR CODE	(4) UNIT OF MEAS	(5) QTY INC IN UNIT	(6) 30-DAY DS MAINT ALLOWANCE			(7) 30-DAY GS MAINT ALLOWANCE			(8) 1 YR ALW PER 100 EQUIP ENTGTY	(9) DEPOT MAINT ALW PER 100 EQUIP	(10) ILLUSTRATIONS FIGURE & ITEM NO.	(11) REFERENCE DESIGNATION
					(a)	(b)	(c)	(a)	(b)	(c)				
					1-20	21-50	51-100	1-20	21-50	51-100				
P H D086M	5905-734-0804	RESISTOR, FIXED, COMPOSITION RCR07G102JM (81349)	EA	REF				REF	REF	REF	REF	REF	26 - 20	1A1A6R11
P H D097M	5905-734-0804	RESISTOR, FIXED, COMPOSITION RCR07G102JM (81349)	EA	REF				REF	REF	REF	REF	REF	26 - 21	1A1A6R12
F H E068M	5905-734-0804	RESISTOR, FIXED, COMPOSITION RCR07G102JM (81349)	EA	REF				REF	REF	REF	REF	REF	26 - 22	1A1A6R13
P H D089M	5905-734-0804	RESISTOR, FIXED, COMPOSITION RCR07G102JM (81349)	EA	REF				REF	REF	REF	REF	REF	26 - 23	1A1A6R14
P H D090M	5905-734-0804	RESISTOR, FIXED, COMPOSITION RCR07G102JM (81349)	EA	REF				REF	REF	REF	REF	REF	26 - 24	1A1A6R15
P H D091M	5905-734-0804	RESISTOR, FIXED, COMPOSITION RCR07G102JM (81349)	EA	REF				REF	REF	REF	REF	REF	26 - 25	1A1A6R16
P H D092M	5905-734-0804	RESISTOR, FIXED, COMPOSITION RCR07G102JM (81349)	EA	REF				REF	REF	REF	REF	REF	26 - 26	1A1A6R17
P H D093M	5905-734-0804	RESISTOR, FIXED, COMPOSITION RCR07G102JM (81349)	EA	REF				REF	REF	REF	REF	REF	26 - 27	1A1A6R18
P H D093A	5905-734-0804	RESISTOR, FIXED, COMPOSITION RCR07G102JM (81349)	EA	REF				REF	REF	REF	REF	REF	26 - 42	1A1A6R19
F H D093B	5905-734-0804	RESISTOR, FIXED, COMPOSITION RCR07G102JM (81349)	EA	REF				REF	REF	REF	REF	REF	26 - 43	1A1A6R20
P H D094M	5930-468-2955	SWITCH, PUSHBUTTON 935216-1 (06481)	EA	2				2	2	3	40	25	26 - 32	1A1A6S5
P H D094M	5930-468-2955	SWITCH, PUSHBUTTON 935216-1 (06481)	EA	REF				REF	REF	REF	REF	REF	26 - 49	1A1A6S6
P H D096	5930	SWITCH, ROTARY 12-1902-7 (91812)	EA	1				*	2	2	13	6	26 - 7	1A1A6S1
P H D097	5930	SWITCH, ROTARY 935218-10 (06481)	EA	1				*	2	2	19	10	26 - 9	1A1A6S3
P H D098	5930	SWITCH, ROTARY 935218-11 (06481)	EA	1				*	2	2	12	5	26 - 8	1A1A6S2
P H D099	5935	SWITCH, ROTARY, THUMBWHEEL 935208-18 (06481)	EA	1				*	2	2	12	5	26 - 28	1A1A6S4
X2 H E100	5305	SCREW, MACHINE SFS260L01GY (12324)	EA	4									26 - 29	1A1A6S4H4
X1 H E101	5310-043-4708	WASHER, FLAT NAS620C2 (80205)	EA	4									26 - 31	1A1A6S4H4
X2 H E102M	5310-928-2590	WASHER, LOCK MS35236-134 (96906)	EA	4									26 - 30	1A1A6S4H4
P H D103	5930-913-2983	SWITCH, TOGGLE MS90311-231 (96906)	EA	10				2	3	5	46	30	26 - 33	1A1A6S8
P H D104M	5930-913-2983	SWITCH, TOGGLE MS90311-231 (96906)	EA	REF				REF	REF	REF	REF	REF	26 - 34	1A1A6S9
P H E105M	5930-913-2983	SWITCH, TOGGLE MS90311-231 (96906)	EA	REF				REF	REF	REF	REF	REF	26 - 35	1A1A6S10
P H D106M	5930-913-2983	SWITCH, TOGGLE MS90311-231 (96906)	EA	REF				REF	REF	REF	REF	REF	26 - 36	1A1A6S11
P H D107M	5930-930-2983	SWITCH, TOGGLE MS90311-231 (96906)	EA	REF				REF	REF	REF	REF	REF	26 - 37	1A1A6S12
P H D108M	5930-913-2933	SWITCH, TOGGLE MS90311-231 (96906)	EA	REF				REF	REF	REF	REF	REF	26 - 38	1A1A6S13
P H E109M	5930-913-2983	SWITCH, TOGGLE MS90311-231 (96906)	EA	REF				REF	REF	REF	REF	REF	26 - 39	1A1A6S14

SECTION II. REPAIR PARTS FOR DIRECT SUPPORT, GENERAL SUPPORT, AND DEPOT MAINTENANCE (CONTINUED)

(1) SMR CODE INDEX NO.	(2) FEDERAL STOCK NUMBER	(3) DESCRIPTION REFERENCE NUMBER & MFR. CODE USABLE ON CODE	(4) UNIT OF MEAS.	(5) QTY INC IN UNIT	(6) 30-DAY GS MAINT. ALLOWANCE			(7) 30-DAY GS MAINT. ALLOWANCE			(8) 1 YR ALW PER 100 EQUIP CNTGTY	(9) DEPOT MAINT ALW PER 100 EQUIP	(10) ILLUSTRATIONS FIGURE & ITEM NO.	(11) REFERENCE DESIGNATION
					(a) 1-20	(b) 21-50	(c) 51-100	(a) 1-20	(b) 21-50	(c) 51-100				
P H D110M	5930-913-2983	SWITCH, TOGGLE MS90311-231 (96906)	EA	REF				REF	REF	REF	REF	REF	26 - 40	1A1A6S15
P H D111M	5930-913-2983	SWITCH, TOGGLE MS90311-231 (96906)	EA	REF				REF	REF	REF	REF	REF	26 - 41	1A1A6S16
P H D112M	5930-913-2983	SWITCH, TOGGLE MS90311-231 (96906)	EA	REF				REF	REF	REF	REF	REF	26 - 44	1A1A6S17
X2 H D112A	5975-074-2072	STRAP, CABLE MS17821-1-9 (96906)	EA	1									26 - 4	1A1A6H4
X2 H D112B	5340-113-1554	STRAP, CABLE TC111A (59730)	EA	1									26 - 5	1A1A6H5
P H D113	5930-931-9710	SWITCH, TOGGLE MS90311-271 (96906)	EA	1				*	2	2	12	5	26 - 48	1A1A6S7
X2 H D113A	5310-124-9102	WASHER, FLAT A370-97 (86928)	EA	12									26 - 45	1A1A6H1
X2 H D113B	5310-183-4355	WASHER, FLAT AN960C616L (88044)	EA	2									26 - 46	1A1A6H2
X2 H D113C	5310-595-6607	WASHER, FLAT AN960C1261L (88044)	EA	2									26 - 47	1A1A6H3
X2 H D114	6625	PANEL ASSEMBLY, FRONT LOGIC CONTROL 245267 (06481)	EA	1									9 - 69	1A1A5
X2 H D115	5305	SCREW, MACHINE FH10F10DL01GY (12324)	EA	16									9 - 70	1A1A5H16
X2 H D120	5975	BAND, MARKER, CABLE 247499-15 (06481)	EA	1									27 - 57	1A1A5MP1
P G D121	5930-997-7974	BOOT, DUST AND MOISTURE SEAL M1LB5423-2 (81349)	EA	3				*	2	2	16	8	27 - 29	1A1A5MP2
X2 H D122A	6150	BUS BAR B4983A15H1-13-15 (29593)	EA	1									27 - 67	1A1A5W2
X2 H D123M	5305-054-6654	SCREW, MACHINE MS51957-30 (96906)	EA	2									27 - 68	1A1A5W2H2
X2 H D124M	5310-773-7624	WASHER, FLAT NAS620C6 (80205)	EA	2									27 - 70	1A1A5W2H2
X2 H D125M	5310-929-6395	WASHER, LOCK MS35338-136 (96906)	EA	2									27 - 69	1A1A5W2H2
X2 H D126M	5310	WASHER, SHOULDERED, NONMETALLIC A364-30-1 (86928)	EA	4									27 - 71	1A1A5W2H4
X2 H D126A	6150	BUS BAR B4983A15H1-15 (29593)	EA	1									27 - 60	1A1A5W1
X2 H D126B	5305-054-6654	SCREW, MACHINE MS51957-30 (96906)	EA	2									27 - 61	1A1A5W1H2
X2 H D126C	5310-773-7624	WASHER, FLAT NAS620C6 (80205)	EA	2									27 - 63	1A1A5W1H2
X2 H D126E	5310-929-6395	WASHER, LOCK MS35338-136	EA	2									27 - 62	1A1A5W1H2
X2 H D126F	5310	WASHER, SHOULDERED, NONMETALLIC A364-30-1 (86928)	EA	4									27 - 64	1A1A5W1H4
P H U127	5935-118-7135	CONNECTOR, RECEPTACLE, ELECTRICAL, 903017-16 (06481)	EA	1				*	2	2	12	5	27 - 58	1A1A5P1
P H D128	5935-057-0344	CONTACT, ELECTRICAL WP22Y22C030 (73293)	EA	244				REF	REF	REF	REF	REF	27 - 59	1A1A5P1E1 244

SECTION II. REPAIR PARTS FOR DIRECT SUPPORT, GENERAL SUPPORT, AND DEPOT MAINTENANCE (CONTINUED)

(1) SMR CODE	(2) FEDERAL STOCK NUMBER	(3) DESCRIPTION USABLE ON REFERENCE NUMBER & MFR CODE	(4) UNIT OF MEAS.	(5) QTY INC IN UNIT	(6) 30 DAY GS MAINT. ALLOWANCE			(7) 30-DAY GS MAINT. ALLOWANCE			(8) 1 YR ALW PER 100 EQUIP CNTGTY	(9) DEPOT MAINT ALW PER 100 EQUIP	(10) ILLUSTRATIONS FIGURE & ITEM NO.	(11) REFERENCE DESIGNATION
					(a)	(b)	(c)	(a)	(b)	(c)				
					1-20	21-50	51-100	1-20	21-50	51-100				
P H D129	6625	INDICATOR, DIGITAL DISPLAY 972209-1 (06481)	EA	1				*	*	*	4	1	27 - 31	1A1A5DS8
P H D130	6625	INDICATOR, DIGITAL DISPLAY 972209-3 (06481)	FA	1				*	*	*	4	1	27 - 22	1A1A5DS7
P O D131M	5355-839-9448	KNOB, CONTROL MS91528-1848 (96906)	EA	1				*	*	*	5	2	27 - 19	1A1A5MP3
F O D132M	6240-132-4011	LAMP, INCANDESCENT CM8-783 (71744)	EA	16				13	30	57	673	625	27 - 2	1A1A5DS12
P C D133M	6240-132-4011	LAMP, INCANDESCENT CM8-783 (71744)	EA	REF				REF	REF	REF	REF	REF	27 - 3	1A1A5DS13
P O D134M	6240-132-4011	LAMP, INCANDESCENT CM8-783 (71744)	EA	REF				REF	REF	REF	REF	REF	27 - 5	1A1A5DS14
P O D135M	6240-132-4011	LAMP, INCANDESCENT CM8-783 (71744)	EA	REF				REF	REF	REF	REF	REF	27 - 6	1A1A5DS15
P O D136M	6240-132-4011	LAMP, INCANDESCENT CM8-783 (71744)	EA	REF				REF	REF	REF	REF	REF	27 - 8	1A1A5DS16
P O D137M	6240-132-4011	LAMP, INCANDESCENT CM8-783 (71744)	EA	REF				REF	REF	REF	REF	REF	27 - 9	1A1A5DS17
P O D138M	6240-132-4011	LAMP, INCANDESCENT CM8-783 (71744)	FA	REF				REF	REF	REF	REF	REF	27 - 11	1A1A5DS18
P O D139M	6240-132-4011	LAMP, INCANDESCENT CM8-783 (71744)	FA	REF				REF	REF	REF	REF	REF	27 - 19	1A1A5DS19
P O D140M	6240-132-4011	LAMP, INCANDESCENT CM8-783 (71744)	EA	REF				REF	REF	REF	REF	REF	27 - 14	1A1A5DS20
P O D141M	6240-132-4011	LAMP, INCANDESCENT CM8-783 (71744)	EA	REF				REF	REF	REF	REF	REF	27 - 15	1A1A5DS21
P O D142M	6240-132-4011	LAMP, INCANDESCENT CM8-783 (71744)	EA	REF				REF	REF	REF	REF	REF	27 - 17	1A1A5DS22
P C D143M	6240-132-4011	LAMP, INCANDESCENT CM8-783 (71744)	EA	REF				REF	REF	REF	REF	REF	27 - 18	1A1A5DS23
P O D144M	6240-132-4011	LAMP, INCANDESCENT CM8-783 (71744)	EA	REF				REF	REF	REF	REF	REF	27 - 27	1A1A5DS24
P O D145M	6240-132-4011	LAMP, INCANDESCENT CM8-783 (71744)	EA	REF				REF	REF	REF	REF	REF	27 - 28	1A1A5DS25
P O D146M	6240-132-4011	LAMP, INCANDESCENT CM8-783 (71744)	EA	REF				REF	REF	REF	REF	REF	27 - 37	1A1A5DS26
P O D147M	6240-132-4011	LAMP, INCANDESCENT CM8-783 (71744)	EA	REF				REF	REF	REF	REF	REF	27 - 40	1A1A5DS27
P C D148A	6210	LENS, INDICATOR LIGHT 17P45 (87034)	EA	2				2	2	3	3	21	27 - 36	1A1A5MP4
P H D149	6210	LIGHT, INDICATOR 935210-1 (06481)	EA	2				2	3	5	46	32	27 - 38	1A1A5DS1C
P H D150M	6210	LIGHT, INDICATOR 935210-1 (06481)	EA	REF				REF	REF	REF	REF	REF	27 - 41	1A1A5DS11
P H D151	6210	LIGHT, INDICATOR 935213-1 (06481)	EA	1				*	*	2	8	3	27 - 1	1A1A5DS1
P H D152	6210	LIGHT, INDICATOR 935213-2 (06481)	EA	1				*	*	2	8	3	27 - 4	1A1A5DS2
P H D153M	6210-433-0870	LIGHT, INDICATOR 935213-3 (06481)	EA	1				*	*	2	8	3	27 - 7	1A1A5DS3

SECTION II. REPAIR PARTS FOR DIRECT SUPPORT, GENERAL SUPPORT, AND DEPOT MAINTENANCE (CONTINUED)

(1) SMR CODE	(2) FEDERAL STOCK NUMBER	(3) DESCRIPTION REFERENCE NUMBER & MFR. CODE	(4) UNIT OF MEAS.	(5) QTY INC IN UNIT	(6) 30-DAY DS MAINT. ALLOWANCE			(7) 30-DAY GS MAINT. ALLOWANCE			(8) 1 YR ALW PER 100 EQUIP CNTGCT	(9) DEPOT MAINT ALW PER 100 EQUIP	(10) ILLUSTRATIONS FIGURE & ITEM NO	(11) REFERENCE DESIGNATION
					(a) 1-20	(b) 21-50	(c) 51-100	(a) 1-20	(b) 21-50	(c) 51-100				
P H D154	6210	LIGHT, INDICATOR 935213-4 (06481)	EA	1				*	*	2	8	3	27 - 10	1A1A5D54
P H D155M	6210-433-0873	LIGHT, INDICATOR 935213-13 (06481)	EA	1				*	*	2	8	3	27 - 13	1A1A5D55
P H D156M	6210-433-0874	LIGHT, INDICATOR 935213-14 (06481)	EA	1				*	*	2	8	3	27 - 16	1A1A5D56
P H D157M	6210-433-0875	LIGHT, INDICATOR 935213-15 (06481)	EA	1				*	*	2	8	3	27 - 26	1A1A5D59
P H D158	6645	METER, TIME TOTALIZING, ELECTRICAL 972197-2 (06481)	EA	1				*	2	2	13	6	27 - 43	1A1A5M1
X2 H D159	5305-411-0690	SCREW, MACHINE AH725-1 (28971)	EA	2									27 - 44	1A1A5M1H2
P H D160	5999-928-5602	SHIELDING GASKET, ELECTRONIC 42-844 (12881)	EA	1				*	*	*	5	2	27 - 47	1A1A6M1E1
X2 H D161M	5310-927-4188	WASHER, FLAT WC1057-25 (70318)	EA	2									27 - 46	1A1A5M1H2
X2 H D162M	5310-411-0752	WASHER, LOCK AH736-2 (28971)	EA	2									27 - 45	1A1A5M1H2
X2 H D163	6625	PANEL, MARKING 245202 (06481)	EA	1									27 - 53	1A1A5MP5
X2 H L164	6625	PANEL, BLANK 245202-99 (06481)	EA	1									27 - 54	1A1A5MP5PP 1
X2 H D165A	5310-808-6248	SPACER, SLEEVE 1551E (88245)	EA	4									27 - 55	1A1A5H1
X2 H D166	5305-066-7328	SCREW, MACHINE MS24693C27 (96906)	EA	4									27 - 66	1A1A5H1H4
P H D167M	5340-758-1034	RETAINING RING ASSEMBLY CA1826-1 (29372)	EA	12				2	2	3	40	24	27 - 51	1A1A5H2
P H D167A	5961-931-0568	SEMICONDUCTOR DEVICE, DIODE 1N3880 (81349)	EA	1				*	2	2	12	5	27 - 72	1A1A5CR1
X2 H D167B	5310-934-9765	NUT, PLAIN, HEXAGON MS35650-304 (96906)	EA	1									27 - 73	1A1A5CR1H1
X2 H D167C	5310-781-9483	WASHER, FLAT NAS620C10L (80205)	EA	1									27 - 75	1A1A5CR1H1
X2 H D167E	5310-933-8120	WASHER, LOCK MS35338-138 (96906)	EA	1									27 - 74	1A1A5CR1H1
X2 H D167F	5975-074-2072	STRAP, CABLE MS17821-1-9 (96906)	EA	2									27 - 55	1A1A5H6
X2 H D167G	5340-113-1554	STRAP, CABLE TC111A (59730)	EA	2									27 - 56	1A1A5H7
X2 H D168	53225-122-7455	STUD, TURNLOCK FASTENER CA1821-3 (29372)	EA	12									27 - 50	1A1A5H3
P H D169M	5930-468-2955	SWITCH, PUSHBUTTON 935216-1 (06481)	EA	2				REF	REF	REF	REF	REF	27 - 23	1A1A5S2
P H D170M	5930-468-2955	SWITCH, PUSHBUTTON 935216-1 (06481)	EA	REF				REF	REF	REF	REF	REF	27 - 49	1A1A5S8
P H D171	5930	SWITCH, PUSHBUTTON 935216-2 (06481)	EA	1				*	2	2	12	5	27 - 25	1A1A5S3
P H D172	5930	SWITCH, ROTARY 935218-10 (06481)	EA	1				REF	REF	REF	REF	REF	27 - 21	1A1A5S1

SECTION II. REPAIR PARTS FOR DIRECT SUPPORT, GENERAL SUPPORT, AND DEPOT MAINTENANCE (CONTINUED)

(1) SMR CODE	(2) FEDERAL STOCK NUMBER	(3) DESCRIPTION REFERENCE NUMBER & MFR. CODE	(4) UNIT OF MEAS.	(5) QTY INC IN UNIT	(6) 30-DAY DS MAINT. ALLOWANCE			(7) 30-DAY GS MAINT. ALLOWANCE			(8) 1 YR ALW PER 100 EQUIP CATG	(9) DEPOT MAINT ALW PER 100 EQUIP	(10) ILLUSTRATIONS FIGURE & ITEM NO.	(11) REFERENCE DESIGNATION
					(a) 1-20	(b) 21-50	(c) 51-100	(a) 1-20	(b) 21-50	(c) 51-100				
P H D173	5930	SWITCH, ROTARY, THUMWHEEL 935208-17 (06481)	EA	1				*	2	2	12	5	27 - 32	1A1A555
X2 H D174	5305	SCREW, MACHINE SFS2C6DLO1GY (12324)	EA	4									27 - 33	1A1A555H4
X2 H D175M	5310-928-2690	WASHER, LOCK MS35338-134 (96906)	EA	4									27 - 34	1A1A555H4
P H D176	5930	SWITCH, TOGGLE 935207-2 (06481)	EA	2				*	2	2	19	10	27 - 30	1A1A554
P H D177M	5930	SWITCH, TOGGLE 935207-2 (06481)	EA	REF				REF	REF	REF	REF	REF	27 - 48	1A1A556
P H D178A	5930	SWITCH, TOGGLE 935207-3 (06481)	EA	1				*	2	2	12	5	27 - 42	1A1A557
P H D179H	5940-813-0698	TERMINAL, LUG MS25036-101 (96906)	EA	1				2	3	5	53	34	27 - 76	1A1A5E1
X2 H D180	5305-054-6652	SCREW, MACHINE MS51957-28 (96906)	EA	1									27 - 77	1A1A5E1H1
X2 H D181M	5310-773-7624	WASHER, FLAT NAS620C6 (80205)	EA	1									27 - 79	1A1A5E1H1
X2 H D182	5310-929-6395	WASHER, LOCK MS35338-136 (96906)	EA	1									27 - 78	1A1A5E1H1
P H D183	5940-813-0698	TERMINAL, LUG MS25036-101 (96906)	EA	1				REF	REF	REF	REF	REF	27 - 80	1A1A5E2
X2 H D184	5305-054-6652	SCREW, MACHINE MS51957-28 (96906)	EA	1									27 - 81	1A1A5E2H1
X2 H D185M	5310-773-7624	WASHER, FLAT NAS620C6 (80205)	EA	1									27 - 83	1A1A5E2H1
X2 H D186	5310-929-6395	WASHER, LOCK MS35338-136 (96906)	EA	1									27 - 82	1A1A5E2H1
P H D187	5940-813-0698	TERMINAL, LUG MS25036-101 (96906)	EA	1				REF	REF	REF	REF	REF	27 - 84	1A1A5E3
X2 H D188M	5305-054-6652	SCREW, MACHINE MS51957-28 (96906)	EA	1									27 - 85	1A1A5E3H1
X2 H D189M	5310-773-7624	WASHER, FLAT NAS620C6 (80205)	EA	1									27 - 87	1A1A5E3H1
X2 H D190	5310-929-6395	WASHER, LOCK MS35338-136 (96906)	EA	1									27 - 86	1A1A5E3H1
P H D191	5940-813-0698	TERMINAL, LUG MS25036-101 (96906)	EA	1				REF	REF	REF	REF	REF	27 - 88	1A1A5E4
X2 H D192	5305-054-6652	SCREW, MACHINE MS51957-28 (96906)	EA	1									27 - 89	1A1A5E4H1
X2 H D193M	5310-773-7624	WASHER, FLAT NAS620C6 (80205)	EA	1									27 - 91	1A1A5E4H1
X2 H D194M	5310-929-6395	WASHER, LOCK MS35338-136 (96906)	EA	1									27 - 90	1A1A5E4H1
P H D195	5940-813-0698	TERMINAL, LUG MS25036-101 (96906)	EA	1				REF	REF	REF	REF	REF	27 - 93	1A1A5E5
X2 H D196	5305-054-6652	SCREW, MACHINE MS51957-28 (96906)	EA	1									27 - 94	1A1A5E5H1
X2 H D197M	5310-773-7624	WASHER, FLAT NAS620C6 (80205)	EA	1									27 - 96	1A1A5E5H1



SECTION II. REPAIR PARTS FOR DIRECT SUPPORT, GENERAL SUPPORT, AND DEPOT MAINTENANCE (CONTINUED)

(1) SMR CODE	(2) FEDERAL STOCK NUMBER	(3) DESCRIPTION  REFERENCE NUMBER & MFR. CODE	(4) UNIT OF MEAS.	(5) QTY IN UNIT	(6) 30-DAY DS MAINT. ALLOWANCE			(7) 30-DAY GS MAINT. ALLOWANCE			(8) 1 YR ALW PER 100 EQUIP ENTGCV	(9) DEPOT MAINT ALW PER 100 EQUIP	(10) ILLUSTRATIONS FIGURE & ITEM NO.	(11) REFERENCE DESIGNATION
					(a)	(b)	(c)	(a)	(b)	(c)				
					1-20	21-50	51-100	1-20	21-50	51-100				
X2 H D198	5310-929-6395	WASHER, LOCK MS35338-136 (96906)	EA	1								27 - 95	1A1A5E5H1	
P H D199	5940-813-0698	TERMINAL, LUG MS25036-101 (96906)	EA	1				REF	REF	REF	REF	REF	27 - 98	1A1A5E6
X2 H D200	5305-054-6652	SCREW, MACHINE MS51957-28 (96906)	EA	1									27 - 99	1A1A5E6H1
X2 H D201	5310-773-7624	WASHER, FLAT NAS620C6 (80205)	EA	1									27 -101	1A1A5E6H1
X2 H D202	5310-929-6395	WASHER, LOCK MS35338-136 (96906)	EA	1									27 -100	1A1A5E6H1
P H D203	5940-813-0698	TERMINAL, LUG MS25036-101 (96906)	EA	1				REF	REF	REF	REF	REF	27 -103	1A1A5E7
X2 H D204	5305-054-6652	SCREW, MACHINE MS51957-28 (96906)	EA	1									27 -104	1A1A5E7H1
X2 H D205M	5310-773-7624	WASHER, FLAT NAS620C6 (80205)	EA	1									27 -106	1A1A5E7H1
X2 H D206	5310-929-6395	WASHER, LOCK MS35338-136 (96906)	EA	1									27 -105	1A1A5E7H1
P H D207	5940-813-0698	TERMINAL, LUG MS25036-101 (96906)	EA	1				REF	REF	REF	REF	REF	27 -107	1A1A5E8
X2 H D208	5305-054-6652	SCREW, MACHINE MS51957-28 (96906)	EA	1									27 -108	1A1A5E8H1
X2 H D209M	5310-773-7624	WASHER, FLAT NAS620C6 (80205)	EA	1									27 -110	1A1A5E8H1
X2 H D210	5310-929-6395	WASHER, LOCK MS35338-136 (96906)	EA	1									27 -109	1A1A5E8H1
P H D211	5940-813-0698	TERMINAL, LUG MS25036-101 (96906)	EA	1				REF	REF	REF	REF	REF	27 -111	1A1A5E9
X2 H D212	5305-054-6652	SCREW, MACHINE MS51957-28 (96906)	EA	1									27 -112	1A1A5E9H1
X2 H D213M	5310-773-7624	WASHER, FLAT NAS620C6 (80205)	EA	1									27 -114	1A1A5E9H1
X2 H D214	5310-929-6395	WASHER, LOCK MS35338-136 (96906)	EA	1									27 -113	1A1A5E9H1
P H D215	5940-813-0698	TERMINAL, LUG MS25036-101 (96906)	EA	1				REF	REF	REF	REF	REF	27 -116	1A1A5E10
X2 H D216	5305-054-6652	SCREW, MACHINE MS51957-28 (96906)	EA	1									27 -117	1A1A5E10H1
X2 H D217M	5310-773-7624	WASHER, FLAT NAS620C6 (80205)	EA	1									27 -119	1A1A5E10H1
X2 H D218	5310-929-6395	WASHER, LOCK MS35338-136 (96906)	EA	1									27 -118	1A1A5E10H1
P H D219	5940-813-0698	TERMINAL, LUG MS25036-101 (96906)	EA	1				REF	REF	REF	REF	REF	27 -121	1A1A5E11
X2 H D220	5305-054-6652	SCREW, MACHINE MS51957-28 (96906)	EA	1									27 -122	1A1A5E11H1
X2 H D221M	5310-773-7624	WASHER, FLAT NAS620C6 (80205)	EA	1									27 -124	1A1A5E11H1
X2 H D222	5310-929-6395	WASHER, LOCK MS35338-136 (96906)	EA	1									27 -123	1A1A5E11H1

SECTION II. REPAIR PARTS FOR DIRECT SUPPORT, GENERAL SUPPORT, AND DEPOT MAINTENANCE (CONTINUED)

(1) SMR CODE	(2) FEDERAL STOCK NUMBER	(3) DESCRIPTION  REFERENCE NUMBER & MFR. CODE	(4) UNIT OF MEAS.	(5) QTY INC IN UNIT	(6) 30 DAY DS MAINT ALLOWANCE			(7) 30 DAY GS MAINT ALLOWANCE			(8) 1 YR ALW PER 100 EQUIP CATG	(9) DEPOT MAINT ALW PER 100 EQUIP	(10) ILLUSTRATIONS FIGURE & ITEM NO	(11) REFERENCE DESIGNATION
					(a) 1-20	(b) 21-50	(c) 51-100	(a) 1-20	(b) 21-50	(c) 51-100				
P H D223	5940-813-0698	TERMINAL, LUG MS25036-101 (96906)	EA	1				REF	REF	REF	REF	REF	27 -126	1A1A5E12
X2 H D224	5305-054-6652	SCREW, MACHINE MS51957-28 (96906)	EA	1									27 -127	1A1A5E12H1
X2 H D225M	5310-773-7624	WASHER, FLAT NAS620C6 (80205)	EA	1									27 -129	1A1A5E12H1
X2 H D226	5310-929-6395	WASHER, LOCK MS35338-136 (96906)	EA	1									27 -128	1A1A5E12H1
P H D227	5940-813-0698	TERMINAL, LUG MS25036-101 (96906)	EA	1				REF	REF	REF	REF	REF	27 -131	1A1A5E13
X2 H D226	5305-054-6652	SCREW, MACHINE MS51957-28 (96906)	EA	1									27 -132	1A1A5E13H1
X2 H D229M	5310-773-7624	WASHER, FLAT NAS620C6 (80205)	EA	1									27 -134	1A1A5E13H1
X2 H D230	5310-929-6395	WASHER, LOCK MS35338-136 (96906)	EA	1									27 -133	1A1A5E13H1
P H D231	5940-813-0698	TERMINAL, LUG MS25036-101 (96906)	EA	1				REF	REF	REF	REF	REF	27 -136	1A1A5E14
X2 H D232	5305-054-6652	SCREW, MACHINE MS51957-28 (96906)	EA	1									27 -137	1A1A5E14H1
X2 H D233M	5310-773-7624	WASHER, FLAT NAS620C6 (80205)	EA	1									27 -139	1A1A5E14H1
X2 H D234	5310-929-6395	WASHER, LOCK MS35338-136 (96906)	EA	1									27 -138	1A1A5E14H1
P H D235	5940-813-0698	TERMINAL, LUG MS25036-101 (96906)	EA	1				REF	REF	REF	REF	REF	27 -140	1A1A5E15
X2 H D236	5305-054-6652	SCREW, MACHINE MS51957-28 (96906)	EA	1									27 -141	1A1A5E15H1
X2 H D237M	5310-773-7624	WASHER, FLAT NAS620C6 (80205)	EA	1									27 -143	1A1A5E15H1
X2 H D238	5310-929-6395	WASHER, LOCK MS35338-136 (96906)	EA	1									27 -142	1A1A5E15H1
P H D239	5940-813-0698	TERMINAL, LUG MS25036-101 (96906)	EA	1				REF	REF	REF	REF	REF	27 -144	1A1A5E16
X2 H D240	5305-054-6652	SCREW, MACHINE MS51957-28 (96906)	EA	1									27 -145	1A1A5E16H1
X2 H D241M	5310-773-7624	WASHER, FLAT NAS620C6 (80205)	EA	1									27 -147	1A1A5E16H1
X2 H D242	5310-929-6395	WASHER, LOCK MS35338-136 (96906)	EA	1									27 -146	1A1A5E16H1
P H D243	5940-813-0690	TERMINAL, LUG MS25036-101 (96906)	EA	1				REF	REF	REF	REF	REF	27 -148	1A1A5E17
X2 H D244	5305-054-6652	SCREW, MACHINE MS51957-28 (96906)	EA	1									27 -149	1A1A5E17H1
X2 H D245M	5310-773-7624	WASHER, FLAT NAS620C6 (80205)	EA	1									27 -151	1A1A5E17H1
X2 H D246	5310-929-6395	WASHER, LOCK MS35338-136 (96906)	EA	1									27 -150	1A1A5E17H1
P H D247	5940-813-0698	TERMINAL, LUG MS25036-101 (96906)	EA	1				REF	REF	REF	REF	REF	27 -152	1A1A5E18

SECTION II. REPAIR PARTS FOR DIRECT SUPPORT, GENERAL SUPPORT, AND DEPOT MAINTENANCE (CONTINUED)

(1) SMR CODE INDEX NO.	(2) FEDERAL STOCK NUMBER	(3) DESCRIPTION REFERENCE NUMBER & MFR CODE	(4) UNIT OF MEAS. USABLE ON CODE	(5) QTY INC IN UNIT	(6) 30-DAY DS MAINT. ALLOWANCE			(7) 30-DAY GS MAINT. ALLOWANCE			(8) 1 YR ALW PER 100 EQUIP CATEGORY	(9) DEPOT MAINT ALW PER 100 EQUIP	(10) ILLUSTRATIONS FIGURE & ITEM NO.	(11) REFERENCE DESIGNATION
					(a) 1-20	(b) 21-50	(c) 51-100	(a) 1-20	(b) 21-50	(c) 51-100				
X2 H D246	5305-054-6652	SCREW, MACHINE MS51957-28 (96906)	EA	1								27 -153	1A1A5E18H1	
X2 H D249M	5310-773-7624	WASHER, FLAT NAS620C6 (80205)	EA	1								27 -155	1A1A5E18H1	
X2 H D250	5310-929-6395	WASHER, LOCK MS35338-136 (96906)	EA	1								27 -154	1A1A5E18H1	
P H D251	5940-813-0698	TERMINAL, LUG MS25036-101 (96906)	EA	1				REF	REF	REF	REF	REF	27 -156	1A1A5E19
X2 H D252	5305-054-6652	SCREW, MACHINE MS51957-28 (96906)	EA	1									27 -157	1A1A5E19H1
X2 H D253M	5310-773-7624	WASHER, FLAT NAS620C6 (80205)	EA	1									27 -159	1A1A5E19H1
X2 H D254	5310-929-6398	WASHER, LOCK MS35338-136 (96906)	EA	1									27 -158	1A1A5E19H1
P H D255	5940-813-0698	TERMINAL, LUG MS25036-101 (96906)	EA	1				REF	REF	REF	REF	REF	27 -161	1A1A5E20
X2 H D256	5305-054-6652	SCREW, MACHINE MS51957-28 (96906)	EA	1									27 -162	1A1A5E20H1
X2 H D257M	5310-773-7624	WASHER, FLAT NAS620C6 (80205)	EA	1									27 -164	1A1A5E20H1
X2 H D258	5310-929-6395	WASHER, LOCK MS35338-136 (96906)	EA	1									27 -163	1A1A5E20H1
P H D259	5940-813-0698	TERMINAL, LUG MS51957-28 (96906)	EA	1				REF	REF	REF	REF	REF	27 -166	1A1A5E21
X2 H D260	5305-054-6652	SCREW, MACHINE MS51957-28 (96906)	EA	1									27 -167	1A1A5E21H1
X2 H D261M	5310-773-7624	WASHER, FLAT NAS620C6 (80205)	EA	1									27 -169	1A1A5E21H1
X2 H D262	5310-929-6395	WASHER, LOCK MS35338-136 (96906)	EA	1									27 -168	1A1A5E21H1
P H D263	5940-813-0698	TERMINAL, LUG MS25036-101 (96906)	EA	1				REF	REF	REF	REF	REF	27 -171	1A1A5E22
X2 H D264	5305-054-6652	SCREW, MACHINE MS51957-28 (96906)	EA	1									27 -172	1A1A5E22H1
X2 H D265M	5310-773-7624	WASHER, FLAT NAS620C6 (80205)	EA	1									27 -174	1A1A5E22H1
X2 H D266	5310-929-6395	WASHER, LOCK MS35338-136 (96906)	EA	1									27 -173	1A1A5E22H1
P H D267	5940-813-0698	TERMINAL, LUG MS25036-101 (96906)	EA	1				REF	REF	REF	REF	REF	27 -175	1A1A5E23
X2 H D268	5305-054-6652	SCREW, MACHINE MS51957-28 (96906)	EA	1									27 -176	1A1A5E23H1
X2 H D269M	5310-773-7624	WASHER, FLAT NAS620C6 (80205)	EA	1									27 -178	1A1A5E23H1
X2 H D270	5310-929-6395	WASHER, LOCK MS35338-136 (96906)	EA	1									27 -177	1A1A5E23H1
P H D271	5940-813-0698	TERMINAL, LUG MS25036-101 (96906)	EA	1				REF	REF	REF	REF	REF	27 - 92	1A1A5E24
P H D275	5940-813-0698	TERMINAL, LUG MS25036-101 (96906)	EA	1				REF	REF	REF	REF	REF	27 - 97	1A1A5E25
P H D279	5940-813-0698	TERMINAL, LUG MS25036-101 (96906)	EA	1				REF	REF	REF	REF	REF	27 -102	1A1A5E26

SECTION II. REPAIR PARTS FOR DIRECT SUPPORT, GENERAL SUPPORT, AND DEPOT MAINTENANCE (CONTINUED)

(1) SMR CODE	(2) FEDERAL STOCK NUMBER	(3) DESCRIPTION  REFERENCE NUMBER & MFR. CODE	(4) UNIT OF MEAS.	(5) QTY INC IN UNIT	(6) 30-DAY DS MAINT. ALLOWANCE			(7) 30-DAY GS MAINT. ALLOWANCE			(8) 1 YR ALW PER 100 EQUIP ENTGTY	(9) DEPOT MAINT ALW PER 100 EQUIP	(10) ILLUSTRATIONS FIGURE & ITEM NO	(11) REFERENCE DESIGNATION
					(a) 1-20	(b) 21-50	(c) 51-100	(a) 1-20	(b) 21-50	(c) 51-100				
P H D283	5940-813-0698	TERMINAL, LUG MS25036-101 (96906)	EA	1				REF	REF	REF	REF	REF	27 -115	1A1A5E27
P H D287	5940-813-0698	TERMINAL, LUG MS25036-101 (96906)	EA	1				REF	REF	REF	REF	REF	27 -120	1A1A5E28
P H D291	5940-813-0698	TERMINAL, LUG MS25036-101 (96906)	EA	1				REF	REF	REF	REF	REF	27 -125	1A1A5E29
P H D295	5940-813-0698	TERMINAL, LUG MS25036-101 (96906)	EA	1				REF	REF	REF	REF	REF	27 -130	1A1A5E30
P H D299	5940-813-0698	TERMINAL, LUG MS25036-101 (96906)	EA	1				REF	REF	REF	REF	REF	27 -135	1A1A5E31
P H D303	5940-813-0698	TERMINAL, LUG MS25036-101 (96906)	EA	1				REF	REF	REF	REF	REF	27 -160	1A1A5E32
P H D307	5940-813-0698	TERMINAL, LUG MS25036-101 (96906)	EA	1				REF	REF	REF	REF	REF	27 -165	1A1A5E33
P H D311	5940-813-0698	TERMINAL, LUG MS25036-101 (96906)	EA	1				REF	REF	REF	REF	REF	27 -170	1A1A5E34
X2 H D335A	5310-582-5677	WASHER, FLAT NAS620C416L (80205)	EA	12									27 -152	1A1A5H4
X2 H D335B	5310	WASHER, FLAT AN960C616L (88044)	EA	1									27 - 20	1A1A5H8
X2 H D335C	5310-306-3167	WASHER, FLAT AN960C816L (88044)	EA	2									27 - 39	1A1A5H9
X2 H D335E	5310	WASHER, FLAT AN960C1216L (88044)	EA	3									27 - 24	1A1A5H10
X2 H D336	5310-043-4708	WASHER, FLAT NAS620C2 (80205)	EA	4									27 - 35	1A1A5H5
X2 H D336A	5315	PIN, HINGE 245216-98 (06481)	EA	2									9 -620	1A1H11
X2 H D337	5315-889-2610	PIN, STRAIGHT, HEADLESS MS16555-619 (96906)	EA	8									9 - 73	1A1H6
X2 H D338	5315	PIN, STRAIGHT, HEADLESS A3-68 (00141)	EA	4									9 - 80	1A1H7
X2 H D338A	6625	PLATE 245216-96 (06481)	EA	2									9 -590	1A1MP24
X2 H E339	6625	PLATE, CONNECTING 245098 (06481)	EA	6									9 -150	1A1MP19
X2 H D340	6625	PLATE, STRIKER 245240 (06481)	EA	2									9 -586	1A1MP20
X2 H D341	5310-878-9518	NUT, EXTENDED WASHER, HEXAGON NA 1291C06M (80205)	EA	4									9 -587	1A1MP20H4
X2 H D342	5305-088-9666	SCREW, MACHINE MS24693C51 (96906)	EA	4									9 -589	1A1MP20H4
X2 H E343	5310-069-5291	WASHER, FLAT NAS620C8 (80205)	EA	4									9 -588	1A1MP20H4
X2 H D343A	5975-074-2072	STRAP, CABLE MS17821-1-9 (96906)	EA	5									9 -280	1A1H12
X2 H D343B	5340-113-1554	STRAP, CABLE TC111A (59730)	EA	3									9 -281	1A1H13
X2 H D343C	6625	STRAP, GROUND 248279-1 (06481)	EA	4									9 -278	1A1H14

SECTION II. REPAIR PARTS FOR DIRECT SUPPORT, GENERAL SUPPORT, AND DEPOT MAINTENANCE (CONTINUED)

(1) SMR CODE	(2) FEDERAL STOCK NUMBER	(3) DESCRIPTION REFERENCE NUMBER & MFR. CODE	(4) UNIT OF MEAS.	(5) QTY INC IN UNIT	(6) 30-DAY DS MAINT. ALLOWANCE			(7) 30-DAY GS MAINT. ALLOWANCE			(8) 1 YR ALW PER 100 EQUIP	(9) DEPOT MAINT ALW PER 100 EQUIP	(10) ILLUSTRATIONS FIGURE & ITEM NO.	(11) REFERENCE DESIGNATION
					(a) 1-20	(b) 21-50	(c) 51-100	(a) 1-20	(b) 21-50	(c) 51-100				
P H D343E	5905-734-1003	RESISTOR, FIXED, COMPOSITION RCR07G103JM (81349)	EA	6				REF	REF	REF	REF	REF	9 -462	1A1R1
P H D343F	5905-734-1003	RESISTOR, FIXED, COMPOSITION RCR07G103JM (81349)	EA	REF				REF	REF	REF	REF	REF	9 -463	1A1R2
P H D343G	5905-734-1003	RESISTOR, FIXED, COMPOSITION RCR07G103JM (81349)	EA	REF				REF	REF	REF	REF	REF	9 -464	1A1R3
P H D343H	5905-734-1003	RESISTOR, FIXED, COMPOSITION RCR07G103JM (81349)	EA	REF				REF	REF	REF	REF	REF	9 -465	1A1R4
P H D343J	5905-734-1003	RESISTOR, FIXED, COMPOSITION RCR07G103JM (81349)	EA	REF				REF	REF	REF	REF	REF	9 -466	1A1R5
P H D343J	5905-734-1003	RESISTOR, FIXED, COMPOSITION RCR07G103JM (81349)	EA	REF				REF	REF	REF	REF	REF	9 -467	1A1R6
X2 H D344M	5307	STUD, GROUND X1001B (11452)	EA	3									9 -292	1A1W4A
X2 H D345M	5307	STUD, GROUND X1001B (11452)	EA	REF									9 -291	1A1W4B
X2 H D345A	5307	STUD, GROUND X1001B (11452)	EA	REF									9 -289	1A1W4C
X2 H D346M	5307	NUT, EXTENDED WASHER NAS1291C04M (80205)	EA	1									9 -287	1A1W4A-4CH 1
X2 H D347A	5305-903-2194	SCREW, MACHINE MS24693C14 (96906)	EA	1									9 -293	1A1W4A-4CH 1
X2 H D348M	5310	WASHER, FLAT NAS620C4 (80205)	EA	1									9 -288	1A1W4A-4CH 1
X2 H D349M	5310	WASHER, SHOULDER A364-30-1 (86928)	EA	3									9 -290	1A1W4A-4CH 1
P H D350A	5930-880-2312	SWITCH, SENSITIVE MS27994-1 (96906)	EA	1				*	2	2	12	5	9 -577	1A1S1
P H D351	5940-983-6083	TERMINAL BOARD 38TB5 (81349)	EA	1				*	*	*	4	1	9 -423	1A1TE1
X2 H D352M	5310-045-5030	NUT, EXTENDED WASHER, HEXAGON NAS1291C04M (80205)	EA	4									9 -425	1A1TB.H4
X2 53	5305-054-6673	SCREW, MACHINE MS51957-48 (96906)	EA	4									9 -427	1A1TB1H4
X2 H D354	5310-069-5291	WASHER, FLAT NAS620C8 (80205)	EA	4									9 -426	1A1TB1H4
X2 H D359A	5940-204-8966	TERMINAL, LUG MS25036-102 (96906)	EA	10									9 -428	1A1TB1E1
X2 H D360A	5940-204-8966	TERMINAL, LUG MS25036-102 (96906)	EA	REF									9 -429	1A1TB1E2
X2 H D361A	5940-204-8966	TERMINAL, LUG MS25036-102 (96906)	EA	REF									9 -431	1A1TB1E3
X2 H D362A	5940-204-8966	TERMINAL, LUG MS25036-102 (96906)	EA	REF									9 -433	1A1TB1E4
X2 H D363A	5940-204-8966	TERMINAL, LUG MS25036-102 (96906)	EA	REF									9 -434	1A1TB1E5
X2 H D364A	5940-204-8966	TERMINAL, LUG MS25036-102 (96906)	EA	REF									9 -430	1A1TB1E6
X2 H D365A	5940-204-8966	TERMINAL, LUG MS25036-102 (96906)	EA	REF									9 -432	1A1TB1E7

SECTION II. REPAIR PARTS FOR DIRECT SUPPORT, GENERAL SUPPORT, AND DEPOT MAINTENANCE (CONTINUED)

(1) SMR CODE INDEX NO.	(2) FEDERAL STOCK NUMBER	(3) DESCRIPTION REFERENCE NUMBER & MFR CODE	(4) UNIT OF MEAS.	(5) QTY INC IN UNIT	(6) 30-DAY DS MAINT. ALLOWANCE			(7) 30 DAY GS MAINT. ALLOWANCE			(8) 1 YR ALW PER 100 EQUIP ENTGCCY	(9) DEPOT MAINT ALW PER 100 EQUIP	(10) ILLUSTRATIONS FIGURE & ITEM NO	(11) REFERENCE DESIGNATION
					(a) 1-20	(b) 21-50	(c) 51-100	(a) 1-20	(b) 21-50	(c) 51-100				
X2 H D366A	5940-204-8966	TERMINAL, LUG MS25036-102 (96906)	EA	REF								9-435	1A1TB1E8	
X2 H D367A	5940-204-8966	TERMINAL, LUG MS25036-102 (96906)	EA	REF								9-436	1A1TB1E9	
X2 H D368A	5940-204-8966	TERMINAL, LUG MS25036-102 (96906)	EA	REF								9-437	1A1TB1E10	
X2 H D369AM	5940-283-5280	TERMINAL, LUG MS25036-106 (96906)	EA	22								9-438	1A1TB1E11	
X2 H D370A	5940-283-5280	TERMINAL, LUG MS25036-106 (96906)	EA	REF								9-439	1A1TB1E12	
X2 H D370B	5940-283-5280	TERMINAL, LUG MS25036-106 (96906)	EA	REF								9-440	1A1TB1E14	
X2 H D370C	5940-283-5280	TERMINAL, LUG MS25036-106 (96906)	EA	REF								9-441	1A1TB1E15	
X2 H D371AM	5940-283-5280	TERMINAL, LUG MS25036-106 (96906)	EA	REF								9-132	1A1E6	
X2 H D372A	5940-283-5280	TERMINAL, LUG MS25036-106 (96906)	EA	REF								9-133	1A1E7	
X2 H D373A	5940-283-5280	TERMINAL, LUG MS25036-106 (96906)	EA	REF								9-134	1A1E8	
X2 H D374A	5940-283-5280	TERMINAL, LUG MS25036-106 (96906)	EA	REF								9-135	1A1E9	
X2 H D375A	5940-283-5280	TERMINAL, LUG MS25036-106 (96906)	EA	REF								9-136	1A1E10	
X2 H D376A	5940-283-5280	TERMINAL, LUG MS25036-106 (96906)	EA	REF								9-137	1A1E11	
X2 H D377A	5940-283-5280	TERMINAL, LUG MS25036-106 (96906)	EA	REF								9-138	1A1E12	
X2 H D378A	5940-283-5280	TERMINAL, LUG MS25036-106 (96906)	EA	REF								9-139	1A1E13	
X2 H D378B	5940-283-5280	TERMINAL, LUG MS25036-106 (96906)	EA	REF								9-140	1A1E19	
X2 H D378C	5940-283-5280	TERMINAL, LUG MS25036-106 (96906)	EA	REF								9-141	1A1E20	
X2 H D378E	5940-283-5280	TERMINAL, LUG MS25036-106 (96906)	EA	REF								9-142	1A1E21	
X2 H D378F	5940-283-5280	TERMINAL, LUG MS25036-106 (96906)	EA	REF								9-143	1A1E22	
X2 H D378G	5940-283-5280	TERMINAL, LUG MS25036-106 (96906)	EA	REF								9-144	1A1E23	
X2 H D378H	5940-283-5280	TERMINAL, LUG MS25036-106 (96906)	EA	REF								9-145	1A1E24	
X2 H D378I	5940-283-5280	TERMINAL, LUG MS25036-106 (96906)	EA	REF								9-146	1A1E25	
X2 H D378J	5940-283-5280	TERMINAL, LUG MS25036-106 (96906)	EA	REF								9-147	1A1E26	
X2 H D378K	5940-283-5280	TERMINAL, LUG MS25036-106 (96906)	EA	REF								9-148	1A1E27	
X2 H D378L	5940-283-5280	TERMINAL, LUG MS25036-106 (96906)	EA	REF								9-149	1A1E28	

SECTION II. REPAIR PARTS FOR DIRECT SUPPORT, GENERAL SUPPORT, AND DEPOT MAINTENANCE (CONTINUED)

(1) SMR CODE INDEX NO.	(2) FEDERAL STOCK NUMBER	(3) DESCRIPTION REFERENCE NUMBER & MFR. CODE	(4) UNIT OF MEAS.	(5) QTY INC IN UNIT	(6) 30-DAY DS MAINT ALLOWANCE			(7) 70-DAY GS MAINT ALLOWANCE			(8) 1 YR ALW PER 100 EQUIP CNTGCT	(9) DEPOT MAINT ALW PER 100 EQUIP	(10) ILLUSTRATIONS FIGURE & ITEM NO.	(11) REFERENCE DESIGNATION
					(a) 1-20	(b) 21-50	(c) 51-100	(a) 1-20	(b) 21-50	(c) 51-100				
X2 H D379A	5940-203-5280	TERMINAL, LUG MS25036-106 (96906)	EA	1								9-301	1A1W2E1	
X2 H D380M	5305-054-6650	SCREW, MACHINE MS51957-26 (96906)	EA	1								9-302	1A1W2E1H1	
X2 H D381M	5310-773-7624	WASHER, FLAT NAS620C6 (80205)	EA	1								9-304	1A1W2E1H1	
X2 H D382	5310-929-6395	WASHER, LOCK MS35338-136 (96906)	EA	1								9-303	1A1W2E1H1	
X2 H D383A	5940-283-5280	TERMINAL, LUG MS25036-106 (96906)	EA	1								9-307	1A1W2E2	
X2 H D384M	5305-054-6650	SCREW, MACHINE MS51957-26 (96906)	EA	1								9-308	1A1W2E2H1	
X2 H D385M	5310-773-7624	WASHER, FLAT NAS620C6 (80205)	EA	1								9-310	1A1W2E2H1	
X2 H D386	5310-929-6395	WASHER, LOCK MS35338-136 (96906)	EA	1								9-309	1A1W2E2H1	
X2 H D387A	5940-283-5280	TERMINAL, LUG MS25036-106 (96906)	EA	1								9-313	1A1W2E3	
X2 H D388M	5305-054-6650	SCREW, MACHINE MS51957-26 (96906)	EA	1								9-314	1A1W2E3H1	
X2 H D389M	5310-773-7624	WASHER, FLAT NAS620C6 (80205)	EA	1								9-316	1A1W2E3H1	
X2 H D390	5310-929-6395	WASHER, LOCK MS35338-136 (96906)	EA	1								9-315	1A1W2E3H1	
X2 H D391A	5940-283-5280	TERMINAL, LUG MS25036-106 (96906)	EA	1								9-319	1A1W2E4	
X2 H D392M	5305-054-6650	SCREW, MACHINE MS51957-26 (96906)	EA	1								9-320	1A1W2E4H1	
X2 H D393M	5310-773-7624	WASHER, FLAT NAS620C6 (80205)	EA	1								9-322	1A1W2E4H1	
X2 H D394	5310-929-6395	WASHER, LOCK MS35338-136 (96906)	EA	1								9-321	1A1W2E4H1	
X2 H D395A	5940-283-5280	TERMINAL, LUG MS25036-106 (96906)	EA	1								9-325	1A1W2E5	
X2 H D396M	5305-054-6650	SCREW, MACHINE MS51957-26 (96906)	EA	1								9-326	1A1W2E5H1	
X2 H D397M	5310-773-7624	WASHER, FLAT NAS620C6 (80205)	EA	1								9-328	1A1W2E5H1	
X2 H D398	5310-929-6395	WASHER, LOCK MS35338-136 (96906)	EA	1								9-327	1A1W2E5H1	
X2 H D399A	5940-283-5280	TERMINAL, LUG MS25036-106 (96906)	EA	1								9-331	1A1W2E6	
X2 H D400M	5305-054-6650	SCREW, MACHINE MS51957-26 (96906)	EA	1								9-332	1A1W2E6H1	
X2 H D401M	5310-773-7624	WASHER, FLAT NAS620C6 (80205)	EA	1								9-334	1A1W2E6H1	
X2 H D402	5310-929-6395	WASHER, LOCK MS35338-136 (96906)	EA	1								9-333	1A1W2E6H1	
X2 H D403A	5940-283-5280	TERMINAL, LUG MS25036-106 (96906)	EA	1								9-337	1A1W2E7	

SECTION II. REPAIR PARTS FOR DIRECT SUPPORT, GENERAL SUPPORT, AND DEPOT ATTENDANCE (CONTINUED)

(1) SMR CODE	(2) FEDERAL STOCK NUMBER	(3) DESCRIPTION REFER: WCE NUMBER & MFR. CODE	(4) UNIT OF MEAS.	(5) QTY INC IN UNIT	(6) 30-DAY OS MAINT. ALLOWANCE			(7) 30-DAY GS MAINT. ALLOWANCE			(8) 1 YR ALW PER 100 EQUIP CATEGY	(9) DEPOT MAINT ALW PER 100 EQUIP	(10) ILLUSTRATIONS FIGURE & ITEM NO.	(11) REFERENCE DESIGNATION
					(a) 1-20	(b) 21-50	(c) 51-100	(a) 1-20	(b) 21-50	(c) 51-100				
X2 H D404M	5305-054-6650	SCREW, MACHINE MS51957-26 (96906)	EA	1								9-338	1A1W2E7H1	
X2 H D405M	5310-773-7624	WASHER, FLAT NAS620C6 (80205)	EA	1								9-340	1A1W2E7H1	
X2 H D406	5310-929-6375	WASHER, LOCK MS35338-136 (96906)	EA	1								9-339	1A1W2E7H1	
X2 H D407A	5940-283-5280	TERMINAL, LUG MS25036-106 (96906)	EA	1								9-345	1A1W2E8	
X2 H D408M	5305-054-6650	SCREW, MACHINE MS51957-26 (96906)	EA	1								9-344	1A1W2E8H1	
X2 H D409M	5310-773-7524	WASHER, FLAT NAS620C6 (80205)	EA	1								9-346	1A1W2E8H1	
X2 H D410	5310-929-6395	WASHER, LOCK MS35338-136 (96906)	EA	1								9-345	1A1W2E8H1	
X2 H D411A	5940-283-5280	TERMINAL, LUG MS25036-106 (96906)	EA	1								9-348	1A1W2E9	
X2 H D412M	5305-054-6650	SCREW, MACHINE MS51957-26 (96906)	EA	1								9-349	1A1W2E9H1	
X2 H D413M	5310-773-7624	WASHER, FLAT NAS620C6 (80205)	EA	1								9-351	1A1W2E9H1	
X2 H D414	5310-929-6395	WASHER, LOCK MS35338-136 (96906)	EA	1								9-350	1A1W2E9H1	
X2 H D415A	5940-283-5280	TERMINAL, LUG MS25036-106 (96906)	EA	1								9-354	1A1W2E10	
X2 H D416M	5305-054-6650	SCREW, MACHINE MS51957-26 (96906)	EA	1								9-355	1A1W2E10H1	
X2 H D417M	5310-773-7624	WASHER, FLAT NAS620C6 (80205)	EA	1								9-357	1A1W2E10H1	
X2 H D418	5310-929-6395	WASHER, LOCK MS35338-136 (96906)	EA	1								9-356	1A1W2E10H1	
X2 H D419A	5940-283-5280	TERMINAL, LUG MS25036-106 (96906)	EA	1								9-360	1A1W2E11	
X2 H D420M	5305-054-6650	SCREW, MACHINE MS51957-26 (96906)	EA	1								9-361	1A1W2E11H1	
X2 H D421M	5310-773-7624	WASHER, FLAT NAS620C6 (80205)	EA	1								9-363	1A1W2E11H1	
X2 H D422	5310-929-6395	WASHER, LOCK MS35338-136 (96906)	EA	1								9-362	1A1W2E11H1	
X2 H D423A	5940-283-5280	TERMINAL, LUG MS25036-106 (96906)	EA	1								9-366	1A1W2E12	
X2 H D424M	5305-054-6650	SCREW, MACHINE MS51957-26 (96906)	EA	1								9-367	1A1W2E12H1	
X2 H D425M	5310-773-7624	WASHER, FLAT NAS620C6 (80205)	EA	1								9-369	1A1W2E12H1	
X2 H D426	5310-929-6395	WASHER, LOCK MS35338-136 (96906)	EA	1								9-368	1A1W2E12H1	
X2 H D426A1	5940-283-5280	TERMINAL, LUG MS25036-106 (96906)	EA	1								9-305	1A1W2E13	
X2 H D426A5	5940-204-8966	TERMINAL, LUG MS25036-102 (96906)	EA	22								9-306	1A1W2E14	



SECTION II. REPAIR PARTS FOR DIRECT SUPPORT, GENERAL SUPPORT, AND DEPOT MAINTENANCE (CONTINUED)

(1) SMR CODE INDEX NG	(2) FEDERAL STOCK NUMBER	(3) DESCRIPTION USABLE ON CODE REFERENCE NUMBER & MFR. CODE	(4) UNIT OF MEAS.	(5) QTY INC IN UNIT	(6) 30-DAY OS MAINT. ALLOWANCE			(7) 30-DAY GS MAINT. ALLOWANCE			(8) 1 YF. ALY/ PER 100 EQUIP CNTGCTY	(9) DEPOT MAINT ALW PER 100 EQUIP	(10) ILLUSTRATIONS FIGURE & ITEM NO.	(11) REFERENCE DESIGNATION
					(a)	(b)	(c)	(a)	(b)	(c)				
					1-20	21-50	51-100	1-20	21-50	51-100				
X2 H D426A6	5940-204-8966	TERMINAL, LUG MS25036-102 (96906)	EA	REF								9 -311	1A1W2E15	
X2 H D426A7	5940-204-8966	TERMINAL, LUG MS25036-102 (96906)	EA	REF								9 -312	1A1W2E16	
X2 H D426A8	5940-204-8966	TERMINAL, LUG MS25036-102 (96906)	EA	REF								9 -317	1A1W2E17	
X2 H D426A9	5940-204-8966	TERMINAL, LUG MS25036-102 (96906)	EA	REF								9 -318	1A1W2E18	
X2 H D426B1	5940-204-8966	TERMINAL, LUG MS25036-102 (96906)	EA	REF								9 -323	1A1W2E19	
X2 H D426B2	5940-204-8966	TERMINAL, LUG MS25036-102 (96906)	EA	REF								9 -324	1A1W2E20	
X2 H D426B3	5940-204-8966	TERMINAL, LUG MS25036-102 (96906)	EA	REF								9 -329	1A1W2E21	
X2 H D426B4	5940-204-8966	TERMINAL, LUG MS25036-102 (96906)	EA	REF								9 -330	1A1W2E22	
X2 H D426B5	5940-204-8966	TERMINAL, LUG MS25036-102 (96906)	EA	REF								9 -335	1A1W2E23	
X2 H D426B6	5940-204-8966	TERMINAL, LUG MS25036-102 (96906)	EA	REF								9 -336	1A1W2E24	
X2 H D426B7	5940-204-8966	TERMINAL, LUG MS25036-102 (96906)	EA	REF								9 -341	1A1W2E25	
X2 H D426B8	5940-204-8966	TERMINAL, LUG MS25036-102 (96906)	EA	REF								9 -342	1A1W2E26	
X2 H D426B9	5940-204-8966	TERMINAL, LUG MS25036-102 (96906)	EA	REF								9 -347	1A1W2E27	
X2 H D426C1	5940-204-8966	TERMINAL, LUG MS25036-102 (96906)	EA	REF								9 -352	1A1W2E28	
X2 H D426C2	5940-204-8966	TERMINAL, LUG MS25036-102 (96906)	EA	REF								9 -353	1A1W2E29	
X2 H D426C3	5940-204-8966	TERMINAL, LUG MS25036-102 (96906)	EA	REF								9 -358	1A1W2E30	
X2 H D426C4	5940-204-8966	TERMINAL, LUG MS25036-102 (96906)	EA	REF								9 -359	1A1W2E31	
X2 H D426C5	5940-204-8966	TERMINAL, LUG MS25036-102 (96906)	EA	REF								9 -364	1A1W2E32	
X2 H D426C6	5940-204-8966	TERMINAL, LUG MS25036-102 (96906)	EA	REF								9 -365	1A1W2E33	
X2 H D426C7	5940-204-8966	TERMINAL, LUG MS25036-102 (96906)	EA	REF								9 -370	1A1W2E34	
X2 H D426C8	5940-204-8966	TERMINAL, LUG MS25036-102 (96906)	EA	REF								9 -371	1A1W2E35	
X2 H D427A	5940-283-5280	TERMINAL, LUG MS25036-106 (96906)	EA	1								9 -372	1A1W2E1	
X2 H D428M	5305-054-6650	SCREW, MACHINE MS51957-26 (96906)	EA	1								9 -373	1A1W3E1H1	
X2 H D429M	5310-773-7624	WASHER, FLAT NA5620C6 (80205)	EA	1								9 -375	1A1W3E1H1	
X2 H D430	5319-929-6395	WASHER, LOCK MS35338-136 (96906)	EA	1								9 -374	1A1W3E1H1	

SECTION II. REPAIR PARTS FOR DIRECT SUPPORT, GENERAL SUPPORT, AND DEPOT MAINTENANCE (CONTINUED)

(1) SMR CODE INDEX NO.	(2) FEDERAL STOCK NUMBER	(3) DESCRIPTION REFERENCE NUMBER & MFR. CODE USABLE ON CODE	(4) UNIT OF MEAS.	(5) QTY INC IN UNIT	(6) 30-DAY DS MAINT. ALLOWANCE			(7) 30 DAY GS MAINT. ALLOWANCE			(8) 1 YR ALW PER 100 EQUIP CATGORY	(9) DEPOT MAINT ALW PER 100 EQUIP	(10) ILLUSTRATIONS FIGURE & ITEM NO.	(11) REFERENCE DESIGNATION
					(a) 1-20	(b) 21-50	(c) 51-100	(a) 1-20	(b) 21-50	(c) 51-100				
X2 H D431A	5940-283-5280	TERMINAL, LUG MS25036-106 (96906)	EA	1								9 -377	1A1W3E2	
X2 H D432M	5305-054-6650	SCREW, MACHINE MS51957-26 (96906)	EA	1								9 -378	1A1W3E2H1	
X2 H D433M	5310-773-7624	WASHER, FLAT NAS620C6 (80205)	EA	1								9 -380	1A1W3E2H1	
X2 H D434	5310-929-6395	WASHER, LOCK MS35338-136 (96906)	EA	1								9 -379	1A1W3E2H1	
X2 H C435A	5940-283-5280	TERMINAL, LUG MS25036-106 (96906)	EA	1								9 -381	1A1W3E3	
X2 H D436M	5305-054-6650	SCREW, MACHINE MS51957-26 (96906)	EA	1								9 -382	1A1W3E3H1	
X2 H D437M	5310-773-7624	WASHER, FLAT NAS620C6 (80205)	EA	1								9 -384	1A1W3E3H1	
X2 H D438	5310-929-6395	WASHER, LOCK MS35338-136 (96906)	EA	1								9 -383	1A1W3E3H1	
X2 H D439A	5940-283-5280	TERMINAL, LUG MS25036-106 (96906)	EA	1								9 -385	1A1W3E4	
X2 H D440M	5305-054-6650	SCREW, MACHINE MS51957-26 (96906)	EA	1								9 -386	1A1W3E4H1	
X2 H D441M	5310-773-7624	WASHER, FLAT NAS620C6 (80205)	EA	1								9 -388	1A1W3E4H1	
X2 H D442	5310-929-6395	WASHER, LOCK MS35338-136 (96906)	EA	1								9 -387	1A1W3E4H1	
X2 H D443A	5940-283-5280	TERMINAL, LUG MS25036-106 (96906)	EA	1								9 -389	1A1W3E5	
X2 H C444H	5305-054-6650	SCREW, MACHINE MS51957-26 (96906)	EA	1								9 -390	1A1W3E5H1	
X2 H D445M	5310-773-7624	WASHER, FLAT NAS620C6 (80205)	EA	1								9 -392	1A1W3E5H1	
X2 H D446	5310-929-6395	WASHER, LOCK MS35338-136 (96906)	EA	1								9 -391	1A1W3E5H1	
X2 H D447A	5940-283-5280	TERMINAL, LUG MS25036-106 (96906)	EA	1								9 -393	1A1W3E6	
X2 H D448M	5305-054-6650	SCREW, MACHINE MS51957-26 (96906)	EA	1								9 -394	1A1W3E6H1	
X2 H D449M	5310-773-7624	WASHER, FLAT NAS620C6 (80205)	EA	1								9 -396	1A1W3E6H1	
X2 H C450	5310-929-6395	WASHER, LOCK MS35338-136 (96906)	EA	1								9 -395	1A1W3E6H1	
X2 H D451A	5340-283-5280	TERMINAL, LUG MS25036-106 (96906)	EA	1								9 -397	1A1W3E7	
X2 H D452M	5305-054-6650	SCREW, MACHINE MS51957-26 (96906)	EA	1								9 -398	1A1W3E7H1	
X2 H D453M	5310-773-7624	WASHER, FLAT NAS620C6 (80205)	EA	1								9 -400	1A1W3E7H1	
X2 H D454	5310-929-6395	WASHER, LOCK MS35338-136 (96906)	EA	1								9 -399	1A1W3E7H1	
X2 H C455A	5940-283-5280	TERMINAL, LUG MS25036-106 (96906)	EA	1								9 -401	1A1W3E8	

SECTION II. REPAIR PARTS FOR DIRECT SUPPORT, GENERAL SUPPORT, AND DEPOT MAINTENANCE (CONTINUED)

(1) SMR CODE INDEX NO.	(2) FEDERAL STOCK NUMBER	(3) DESCRIPTION USABLE DN CODE REFERENCE NUMBER & MFR CODE	(4) UNIT OF MEAS.	(5) QTY INC IN UNIT	(6) 30-DAY DS MAINT. ALLOWANCE			(7) 30-DAY GS MAINT. ALLOWANCE			(8) 1 YR ALW PER 100 EQUIP ENTGTY	(9) DEPOT MAINT ALW PER 100 EQUIP	(10) ILLUSTRATIONS FIGURE & ITEM NO.	(11) REFERENCE DESIGNATION
					(a) 1-20	(b) 21-50	(c) 51-100	(a) 1-20	(b) 21-50	(c) 51-100				
X2 H D456M	5305-054-6650	SCREW, MACHINE MS51957-26 (96906)	EA	1								9 -402	1A1W3E8H1	
X2 H D457M	5310-773-7624	WASHER, FLAT NAS620C6 (80205)	FA	1								9 -404	1A1W3E2H1	
X2 H D458	5310-929-6395	WASHER, LOCK MS35338-136 (96906)	EA	1								9 -403	1A1W3E8H1	
X2 H D459A	5940-283-5280	TERMINAL, LUG MS25036-106 (96906)	EA	1								9 -406	1A1W3E9	
A2 H D460M	5305-054-6650	SCREW, MACHINE MS51957-26 (96906)	EA	1								9 -407	1A1W3E9H1	
X2 H D461M	5310-773-7624	WASHER, FLAT NAS620C6 (80205)	EA	1								9 -409	1A1W3E9H1	
X2 H D462	5310-929-6395	WASHER, LOCK MS35338-136 (96906)	EA	1								9 -408	1A1W3E9H1	
X2 H D463A	5940-283-5280	TERMINAL, LUG MS25036-106 (96906)	EA	1								9 -410	1A1W3E10	
X2 H D464M	5305-054-6650	SCREW, MACHINE MS51957-26 (96906)	EA	1								9 -411	1A1W3E10H1	
X2 H D465M	5310-773-7624	WASHER, FLAT NAS620C6 (80205)	EA	1								9 -413	1A1W3E10H1	
X2 H D466	5310-929-6395	WASHER, LOCK MS35338-136 (96906)	EA	1								9 -412	1A1W3E10H1	
X2 H D467A	5940-283-5280	TERMINAL, LUG MS25036-106 (96906)	EA	1								9 -414	1A1W3E11	
X2 H D468M	5305-054-6650	SCREW, MACHINE MS51957-26 (96906)	EA	1								9 -415	1A1W3E11H1	
X2 H D469M	5313-773-7624	WASHER, FLAT NAS620C6 (80205)	EA	1								9 -417	1A1W3E11H1	
X2 H D470	5310-929-6395	WASHER, LOCK MS35338-136 (96906)	EA	1								9 -416	1A1W3E11H1	
X2 H D471A	5940-283-5280	TERMINAL, LUG MS25036-106 (96906)	EA	1								9 -418	1A1W3E12	
X2 H D472M	5305-054-6650	SCREW, MACHINE MS51957-26 (96906)	EA	1								9 -419	1A1W3E12H1	
X2 H D473M	5310-773-7624	WASHER, FLAT NAS620C6 (80205)	EA	1								9 -421	1A1W3E12H1	
X2 H D474	5310-929-6395	WASHER, LOCK MS35338-136 (96906)	EA	1								9 -420	1A1W3E12H1	
X2 H D474A	5940-283-5280	TERMINAL, LUG MS25036-106 (96906)	EA	1								9 -376	1A1W3E13	
X2 H D474F	5940-204-8966	TERMINAL, LUG MS25036-102 (96906)	EA	2								9 -405	1A1W3E14	
X2 H D474G	5940-204-8966	TERMINAL, LUG MS25036-102 (96906)	EA	REF								9 -422	1A1W3E15	
P H D475A	5940-949-5552	TERMINAL, STUD 1441B3 (88245)	EA	1				*	2	2	18	9	9 -602	1A1E1
X2 H D476	5305-763-6009	SCREW, MACHINE MS24693C1 (96906)	EA	1									9 -603	1A1E1H1
P H D477AM	5940-949-5552	TERMINAL, STUD 1441B3 (88245)	EA	1				REF	REF	REF	REF	REF	9 -604	1A1E2

SECTION II. REPAIR PARTS FOR DIRECT SUPPORT, GENERAL SUPPORT, AND DEPOT MAINTENANCE (CONTINUED)

(1) SMR CODE	(2) FEDERAL STOCK NUMBER	(3) DESCRIPTION  REFERENCE NUMBER & MFR. CODE	(4) UNIT OF MEAS.	(5) QTY INCH UNIT	(6) 30 DAY DS MAINT. ALLOWANCE			(7) 30 DAY GS MAINT. ALLOWANCE			(8) 1 YR ALW PER 100 EQUIP CNTGTY	(9) DEPOT MAINT ALW PER 100 EQUIP	(10) ILLUSTRATIONS FIGURE & ITEM NO.	(11) REFERENCE DESIGNATION
					(a) 1-20	(b) 21-50	(c) 51-100	(a) 1-20	(b) 21-50	(c) 51-100				
X2 H D478	5305-763-6009	SCREW, MACHINE MS24693C1 (96906)	EA	1								9 -605	1A1E2H1	
P H D479AM	5940-949-5552	TERMINAL, STUD 1441B3 (88245)	EA	1				REF	REF	REF	REF	REF	9 -606	1A1E3
X2 H D480	5305-763-6009	SCREW, MACHINE MS24693C1 (96906)	EA	1									9 -607	1A1E3H1
P H D481AM	5940-949-5552	TERMINAL, STUD 1441B3 (88245)	EA	1				REF	REF	REF	REF	REF	9 -608	1A1E4
X2 H D482	5305-763-6009	SCREW, MACHINE MS24693C1 (96906)	EA	1									9 -609	1A1E4H1
P H D482A	5940-949-5552	TERMINAL, STUD 1441B3 (88245)	EA	1				REF	REF	REF	REF	REF	9 -591	1A1E14
X2 H D482B	5305-763-6009	SCREW, MACHINE MS24693C1 (96906)	EA	1									9 -592	1A1E14H1
P H D482C	5940-944-5552	TERMINAL, STUD 1441B3 (88245)	EA	1				REF	REF	REF	REF	REF	9 -593	1A1E15
X2 H D482E	5305-763-6009	SCREW, MACHINE MS24693C1 (96906)	EA	1									9 -594	1A1E15H1
P H D482F	5940-949-5552	TERMINAL, STUD 1441B3 (88245)	EA	1				REF	REF	REF	REF	REF	9 -595	1A1E16
X2 H D482G	5305-763-6009	SCREW, MACHINE MS24693C1 (96906)	EA	1									9 -596	1A1E16H1
P H D482H	5940-949-5552	TERMINAL, STUD 1441B3 (88245)	EA	1				REF	REF	REF	REF	REF	9 -283	1A1E17
X2 H D482I	5305-763-6009	SCREW, MACHINE MS24693C1 (96906)	EA	1									9 -284	1A1E17H1
P H D482J	5940-949-5552	TERMINAL, STUD 1441B3 (88245)	EA	1				REF	REF	REF	REF	REF	9 -285	1A1E18
X2 H D482K	5305-763-6009	SCREW, MACHINE MS24693C1 (96906)	EA	1									9 -286	1A1E18H1
X2 H D483	6625	TEST PANEL NO. 2 245266 (06481)	EA	10									9 -568	1A1MP21
X2 H D484M	5305-054-6653	SCREW, MACHINE MS51957-29 (96906)	EA	10									9 -569	1A1MP21H10
X2 H D485M	5310-773-7624	WASHER, FLAT NAS620C6 (80205)	EA	10									9 -570	1A1MP21H10
X2 H D486	6625	PANEL 245266-99 (06481)	EA	1									9 -571	1A1MP21MP1
X2 H D487M	5330	WASHER, NONMETALLIC 5612-37-10 (86928)	EA	8									9 - 82	1A1H9
X2 H D488M	5330	WASHER, NONMETALLIC 5612-37-2 (86928)	EA	32									9 - 81	1A1H10
X2 H D489M	9905	PLATE, IDENTIFICATION 247876-4 (06481)	EA	3									8 - 1	1MP2
X2 H D490M	5305-054-5647	SCREW, MACHINE MS51957-13 (96906)	EA	12									8 - 2	1MP2H4
X2 H D491M	5310	WASHER, FLAT NAS620C4 (80205)	EA	12									8 - 3	1MP2H4
A O R D495	6625-234-6146	SIGNAL CONDITIONING UNIT TS-2913/ASM-386 245100 (06481)	EA	1									1 - 4	2

SECTION II. REPAIR PARTS FOR DIRECT SUPPORT, GENERAL SUPPORT, AND DEPOT MAINTENANCE (CONTINUED)

(1) SMR CODE INDEX NO.	(2) FEDERAL STOCK NUMBER	(3) DESCRIPTION REFERENCE NUMBER & MFR. CODE	(4) UNIT OF MEAS. USABLE ON CODE	(5) QTY INC IN UNIT	(6) 30-DAY DS MAINT. ALLOWANCE			(7) 30-DAY GS MAINT. ALLOWANCE			(8) 1 YR ALW PER 100 EQUIP CNTGCTY	(9) DEPOT MAINT ALW PER 100 EQUIP	(10) ILLUSTRATIONS FIGURE & ITEM NO.	(11) REI ERENCE DESIGNATION
					(a) 1-20	(b) 21-50	(c) 51-100	(a) 1-20	(b) 21-50	(c) 51-100				
AH O R D496M	6625-245-2739	CABLE ASSEMBLY, POWER, ELECTRICAL CX-12107/U 244740 (06481)	EA	1								28 - 4	2W1	
P H D497	5935	ADAPTER, ELECTRICAL CONNECTOR S357-1410D3A (07418)	EA	2				*	2	2	16	8	29 - 12	2W1CP1
P H D498M	5935	ADAPTER, ELECTRICAL CONNECTOR S357-1410D3A (07418)	EA	REF				REF	REF	REF	REF	REF	29 - 13	2W1CP2
X2 H D499	5975	BAND, MARKER, CABLE 244937-1 (06481)	EA	2									29 - 4	2W1MP1
X2 H D500	5975	BAND, MARKER, BLANK TY4-0 (59730)	EA	2									29 - 5	2W1MP1MP1
X2 H D501	5975	BAND, MARKER, BLANK 695-50981-3-0 (59730)	EA	1									29 - 6	2W1MP1MP2
X2 H D502	5975	BAND, MARKER, CABLE 244937-2 (06481)	EA	1									29 - 1	2W1MP2
X2 H D503	5975	BAND, MARKER, BLANK TY4-0 (59730)	EA	2									29 - 2	2W1MP2MP1
X2 H D504	5975	BAND, MARKER, BLANK 695-50981-3-0 (59730)	EA	1									29 - 3	2W1MP2MP2
X2 H D505	5975	BAND, MARKER, CABLE 244937-3 (06481)	EA	1									29 - 7	2W1MP3
X2 H D506	5975	BAND, MARKER, BLANK TY4-0 (59730)	EA	2									29 - 8	2W1MP3MP1
X2 H D507	5975	BAND, MARKER, BLANK 695-50981-3-0 (59730)	EA	1									29 - 9	2W1MP3MP2
P H D508M	6145	CABLE, ELECTRICAL C0-05M0F5-16-0525 (81349)	EA	1				*	2	2	15	7	29 - 14	2W1W1
P H D509	5935-781-8654	CONNECTOR, PLUG, ELECTRICAL MS3126E14-5P (96906)	EA	1				*	2	2	12	5	29 - 11	2W1P1
P H D510	5935-765-5985	CONNECTOR, PLUG, ELECTRICAL MS3126E14-5S (96906)	EA	1				*	2	2	12	5	29 - 10	2W1P2
AH O R D511M	5995	CABLE ASSEMBLY, POWER ELECTRICAL CX-12108/U 244741 (06481)	EA	1									28 - 5	2W2
P H D512	5935	ADAPTER, ELECTRICAL CONNECTOR S357-148D3A (07418)	EA	1				*	*	2	10	4	29 - 30	2W2CP1
X2 H D513	5975	BAND, MARKER, CABLE 244937-4 (06481)	EA	2									29 - 18	2W2MP1
X2 H D514	5975	BAND, MARKER, BLANK TY4-0 (59730)	EA	2									29 - 19	2W2MP1MP1
X2 H D515	5975	BAND, MARKER, BLANK 695-50981-3-0 (59730)	EA	1									29 - 20	2W2MP1MP2
X2 H D516	5975	BAND, MARKER, CABLE 244937-5 (06481)	EA	1									29 - 15	2W2MP2
X2 H D517	5975	BAND, MARKER, BLANK TY4-0 (59730)	EA	2									29 - 16	2W2MP2MP1
X2 H D518	5975	BAND, MARKER, BLANK 695-50981-3-0 (59730)	EA	1									29 - 17	2W2MP2MP2
X2 H D519	5975	BAND, MARKER, CABLE 244937-6 (06481)	EA	1									29 - 21	2W2MP3
X2 H D520	5975	BAND, MARKER, BLANK TY4-0 (59730)	EA	2									29 - 22	2W2MP3MP1

SECTION II. REPAIR PARTS FOR DIRECT SUPPORT, GENERAL SUPPORT, AND DEPOT MAINTENANCE (CONTINUED)

(1) SMR CODE	(2) FEDERAL STOCK NUMBER	(3) DESCRIPTION  REFERENCE NUMBER & MFR. CODE	(4) UNIT OF MEAS.	(5) QTY INC IN UNIT	(6) 30-DAY GS MAINT. ALLOWANCE			(7) 30-DAY GS MAINT. ALLOWANCE			(8) 1 YR ALW PER 100 EQUIP ENTGTY	(9) DEPOT MAINT ALW PER 100 EQUIP	(10) ILLUSTRATIONS FIGURE & ITEM NO.	(11) REFERENCE DESIGNATION
					(a) 1-20	(b) 21-50	(c) 51-100	(a) 1-20	(b) 21-50	(c) 51-100				
X2 H D521	5975	BAND, MARKER, BLANK 695-50981-3-0 (59730)	EA	1								29 - 23	2W2MP3MP2	
X2 H D522	5975	BAND, MARKER, CABLE 244937-7 (06481)	EA	1								29 - 24	2W2MP4	
X2 H D523	5975	BAND, MARKER, BLANK TY4-0 (59730)	EA	2								29 - 25	2W2MP4MP1	
X2 H D524	5975	BAND, MARKER, BLANK 695-50981-3-0 (59730)	EA	1								29 - 26	2W2MP4MP2	
P H D525M	6145	CABLE, ELECTRICAL CO-04M0F4-16-0395 (81349)	EA	1				*	2	2	15	7	29 - 31	2W2W1
P H D526	5935	CONNECTOR, PLUG, ELECTRICAL MS3126E14-55W (96906)	EA	1				*	2	2	12	5	29 - 27	2W2P1
P H D527	5940-556-7764	TERMINAL, LUG 321633 (00779)	EA	2				*	2	2	13	6	29 - 28	2W2E1
P H D528M	5940-556-7764	TERMINAL, LUG 321633 (00779)	EA	REF				REF	REF	REF	REF	REF	29 - 29	2W2E2
AH D R D529	6625-245-1735	CABLE ASSEMBLY, SPECIAL PURPOSE, ELECTRICAL CX-12110/U 244745 (06481)	EA	1									28 - 6	2W6
P H D530	5935	ADAPTER, ELECTRICAL CONNECTOR J829-106D4 (07418)	EA	1				*	*	2	10	4	29 - 47	2W6CP1
X2 H D531	5975	BAND, MARKER, CABLE 244937-21 (06481)	EA	2									29 - 35	2W6MP1
X2 H D532	5975	BAND, MARKER, BLANK TY4-0 (59730)	EA	2									29 - 36	2W6MP1MP1
X2 H D533	5975	BAND, MARKER, BLANK 695-50981-3-0 (59730)	EA	1									29 - 37	2W6MP1MP2
X2 H D534	5975	BAND, MARKER, CABLE 244937-22 (06481)	EA	1									29 - 32	2W6MP2
X2 H D535	5975	BAND, MARKER, BLANK TY4-0 (59730)	EA	2									29 - 33	2W6MP2MP1
X2 H D536	5975	BAND, MARKER, BLANK 695-50981-3-0 (59730)	EA	1									29 - 34	2W6MP2MP2
X2 H E537	5975	BAND, MARKER, CABLE 244937-23 (06481)	EA	1									29 - 38	2W6MP3
X2 H D538	5975	BAND, MARKER, BLANK TY4-0 (59730)	EA	2									29 - 39	2W6MP3MP1
X2 H D539	5975	BAND, MARKER, BLANK 695-50981-3-0 (59730)	EA	1									29 - 40	2W6MP3MP2
P H D540M	6145	CABLE, ELECTRICAL 960254-35 (06481)	FT	1				*	2	2	12	5	29 - 48	2W6W1
X2 H D540A	5340	CLAMP, LOOP 790-4R (00502)	EA	1									29 - 42	2W6H1
X2 H D540B	5310-894-3638	NUT, EXTENDED WASHER, HEXAGON NAS1291C3M (80205)	EA	1									29 - 43	2W6H1H1
X2 H D540C	5305-059-3657	SCREW, MACHINE MS51958-61 (96906)	EA	1									29 - 45	2W6H1H1
X2 H D540E	5310-619-1148	WASHER, FLAT MS15795-808 (96906)	EA	1									29 - 44	2W6H1H1
P H D541M	5935-481-7945	CONNECTOR, PLUG, ELECTRICAL MS27484T10B5P (96906)	EA	1				*	2	2	12	5	29 - 41	2W6P1

SECTION II. REPAIR PARTS FOR DIRECT SUPPORT, GENERAL SUPPORT, AND DEPOT MAINTENANCE (CONTINUED)

(1) SMR CODE INDEX NO.	(2) FEDERAL STOCK NUMBER	(3) DESCRIPTION USABLE ON CODE REFERENCE NUMBER & MFR. CODE	(4) UNIT OF MEAS.	(5) QTY INC IN UNIT	(6) 30-DAY DS MAINT. ALLOWANCE			(7) 30-DAY GS MAINT. ALLOWANCE			(8) 1 YR ALW PER 100 EQUIP CNTGCT	(9) DEPOT MAINT ALW PER 100 EQUIP	(10) ILLUSTRATIONS FIGURE & ITEM NO.	(11) REFERENCE DESIGNATION ●	
					(a) 1-20	(b) 21-50	(c) 51-100	(d) 1-20	(e) 21-50	(f) 51-100					
P H D542	5935	PLUG, TIP 3198 (05276)	EA	1				*	*	2	10	4	29 - 46	2W6P2	
P H D543M	6145-082-5172	WIRE, ELECTRICAL 960244-396 (06481)	FT	1				*	*	*		2	29 - 49	2W6P2	
AH O R D544	6625-245-1737	CABLE ASSEMBLY, SPECIAL PURPOSE, ELECTRICAL CX-12111/U 244746 (06481)	EA	1									28 - 7	2W7	
P H D545	5935	ADAPTER, ELECTRICAL CONNECTOR J829-108D4 (07418)	EA	1				*	*	2	10	4	29 - 73	2W7CP1	
X2 H D546	5975	BAND, MARKER, CABLE 244937-24 (06481)	EA	2									29 - 53	2W7MP1	
X2 H D547	5975	BAND, MARKER, BLANK TY4-0 (59730)	EA	2									29 - 54	2W7MP1MP1	
X2 H D548	5975	BAND, MARKER, BLANK 695-50981-3-0 (59730)	EA	1									29 - 55	2W7MP1MP2	
X2 H D549	5975	BAND, MARKER, CABLE 244937-25 (06481)	EA	1									29 - 50	2W7MP2	
X2 H D550	5975	BAND, MARKER, BLANK TY4-0 (59730)	EA	2									29 - 51	2W7MP2MP1	
X2 H D551	5975	BAND, MARKER, BLANK 695-50981-3-0 (59730)	EA	1									29 - 52	2W7MP2MP2	
X2 H D552	5975	BAND, MARKER, CABLE 244937-26 (06481)	EA	1									29 - 56	2W7MP3	
X2 H D553	5975	BAND, MARKER, BLANK TY4-0 (59730)	EA	2									29 - 57	2W7MP3MP1	
X2 H D554	5975	BAND, MARKER, BLANK 695-50981-3-0 (59730)	EA	1									29 - 58	2W7MP3MP2	
X2 H D555	5975	BAND, MARKER, CABLE 244937-27 (06481)	EA	1									29 - 59	2W7MP4	
X2 H D556	5975	BAND, MARKER, BLANK TY4-0 (59730)	EA	2									29 - 60	2W7MP4MP1	
X2 H D557	5975	BAND, MARKER, BLANK 695-50981-3-0 (59730)	EA	1									29 - 61	2W7MP4MP2	
X2 H D558	5975	BAND, MARKER, CABLE 244937-28 (06481)	EA	1									29 - 62	2W7MP5	
X2 H D559	5975	BAND, MARKER, BLANK TY4-0 (59730)	EA	2									29 - 63	2W7MP5MP1	
X2 H D560	5975	BAND, MARKER, BLANK 695-50981-3-0 (59730)	EA	1									29 - 64	2W7MP5MP2	
X2 H D561	5975	BAND, MARKER, CABLE 244937-29 (06481)	EA	1									29 - 65	2W7MP6	
X2 H D562	5975	BAND, MARKER, BLANK TY4-0 (59730)	EA	2									29 - 66	2W7MP6MP1	
X2 H D563	5975	BAND, MARKER, BLANK 695-50981-3-0 (59730)	EA	1									29 - 67	2W7MP6MP2	
P H D564M	6145	CABLE, ELECTRICAL 960254-41 (06481)	FT	4					2	2	3	33	20	29 - 74	2W7W1-4
P H D565M	5935-482-0314	CONNECTOR, PLUG, ELECTRICAL MS27484T10B13P (96906)	EA	1					*	2	2	12	5	29 - 72	2W7P1
P H D566	5935	CONNECTOR, PLUG, ELECTRICAL MS35168-88F (96906)	EA	4					*	2	2	12	5	29 - 68	2W7P2

SECTION II. REPAIR PARTS FOR DIRECT SUPPORT, GENERAL SUPPORT, AND DEPOT MAINTENANCE (CONTINUED)

(1) SMR CODE	(2) FEDERAL STOCK NUMBER	(3) DESCRIPTION USABLE ON CODE	(4) UNIT OF MEAS.	(5) QTY INC IN UNIT	(6) 30-DAY DS MAINT. ALLOWANCE			(7) 30-DAY GS MAINT. ALLOWANCE			(8) 1 YR ALW PER 100 EQUIP ENTGV	(9) DEPOT MAINT ALW PER 100 EQUIP	(10) ILLUSTRATIONS FIGURE & ITEM NO.	(11) REFERENCE DESIGNATION
					(a) 1-20	(b) 21-50	(c) 51-100	(a) 1-20	(b) 21-50	(c) 51-100				
P H D567M	5935	CONNECTOR, PLUG, ELECTRICAL MS35168-88F (96906)	EA	REF				REF	REF	REF	REF	REF	29 - 69	2W7P3
P H D568M	5935	CONNECTOR, PLUG, ELECTRICAL MS35168-88F (96906)	EA	REF				REF	REF	REF	REF	REF	29 - 70	2W7P4
P H D569M	5935	CONNECTOR, PLUG, ELECTRICAL MS35168-88F (96906)	EA	REF				REF	REF	REF	REF	REF	29 - 71	2W7P5
P H D570M	6145-925-4897	WIRE, ELECTRICAL 960244-406 (06481)	FT	1				*	*	2	10	4	29 - 75	2W7W5
AH O R D571	6625-245-174	CABLE ASSEMBLY, SPECIAL PURPOSE, ELECTRICAL CX-12130/U 245153 (06481)	EA	1									28 - 8	2W3
P H D572M	5935-482-0376	ADAPTER, ELECTRICAL CONNECTOR S357-124D3A (07418)	EA	2				*	2	2	16	18	5 - 43	2W3CP1
P H 5 D573M	5935-482-037	ADAPTER, ELECTRICAL CONNECTOR S357-124D3A (07418)	EA	REF				REF	REF	REF	REF	REF	5 - 44	2W3CP2
X2 H D574	5975	BAND, MARKER, CABLE 244937-166 (06481)	EA	2									5 - 35	2W3MP1
X2 H D575	5975	BAND, AMRKR, BLANK TY4-0 (59730)	EA	2									5 - 36	2W3MP1MP1
X2 H D576	5975	BAND, AMRKR, BLANK 695-50981-3-0 (59730)	EA	1									5 - 37	2W3MP1MP2
X2 H D577	5975	BAND, MARKER, CABLE 244937-167 (06481)	EA	1									5 - 32	2W3MP2
X2 H D578	5975	BAND, MARKER, BLANK TY4-0 (59730)	EA	2									5 - 33	2W3MP2MP1
X2 H D579	5975	BAND, MARKER, BLANK 695-50981-3-0 (59730)	EA	1									5 - 34	2W3MP2MP2
X2 H D580	5975	BAND, MARKER, CABLE 244937-168 (06481)	EA	1									5 - 38	2W3MP3
X2 H D581	5975	BAND, MARKER, BLANK TY4-0 (59730)	EA	2									5 - 39	2W3MP3MP1
X2 H D582	5975	BAND, MARKER, BLANK 695-50981-3-0 (59730)	EA	1									5 - 40	2W3MP3MP2
P H D583	5935-765-6035	CONNECTOR, PLUG, ELECTRICAL MS3126E12-10P (96906)	EA	1				*	2	2	12	5	5 - 41	2W3P1
P H D584	5935-903-8379	CONNECTOR, PLUG, ELECTRICAL MS3126E12-10SX (96906)	EA	1				*	2	2	12	5	5 - 42	2W3P2
P H D585M	6145-082-5171	WIRE, ELECTRICAL 960244-395 (06481)	FT	7				REF	REF	REF	REF	REF	5 - 45	2W3W1-7
X2 H D586	6625	CASE, COMBINATION, MODIFIED 245115-2 (06481)	EA	1									28 - 9	2MP1
X2 H D587A	6625	BELT ASSEMBLY T1024-24 (32152)	EA	2									28 - 10	2MP1M2
X2 H D588M	5305-054-6669	SCREW, MACHINE MS51957-44 (96906)	EA	8									28 - 11	2MP1M2H8
X2 H D589M	5310-880-5978	WASHER, FLAT MS15795-807 (96906)	EA	8									28 - 12	2MP1M2H8
X2 H D590	6625	CASE 245115-98 (06481)	EA	1									28 - 16	2MP1MP2
X2 H D591	5315	GUIDE PIN 245243-2 (06481)	EA	2									28 - 13	2MP1H1



SECTION II. REPAIR PARTS FOR DIRECT SUPPORT, GENERAL SUPPORT, AND DEPOT MAINTENANCE (CONTINUED).

(1) SMR CODE INDEX NO.	(2) FEDERAL STOCK NUMBER	(3) DESCRIPTION REFERENCE NUMBER & MFR. CODE USABLE ON CODE	(4) UNIT OF MEAS.	(5) QTY IN UNIT	(6) 30-DAY DS MAINT. ALLOWANCE			(7) 30-DAY GS MAINT. ALLOWANCE			(8) 1 YR ALW PER 100 EQUIP CATEGY	(9) DEPOT MAINT ALW PER 100 EQUIP	(10) ILLUSTRATIONS FIGURE & ITEM NO.	(11) REFERENCE DESIGNATION
					(a) 1-20	(b) 21-50	(c) 51-100	(a) 1-20	(b) 21-50	(c) 51-100				
					X2 H D592	5305-763-8009	SCREW, MACHINE MS24693C1 (96906)	EA	8					
X2 H D593A	6625	PLATE, IDENTIFICATION 247878-1 (06481)	EA	1								28 - 15	2MP1MP3	
X2 H D594M	9905	PLATE, IDENTIFICATION 247876-3 (06481)	EA	3								28 - 1	2MP2	
X2 H D595M	5305-054-5647	SCREW, MACHINE MS51957-13 (96906)	EA	12								28 - 2	2MP2H4	
X2 H D596M	5310	WASHER, FLAT NAS620C4 (80205)	EA	12								28 - 3	2MP2H4	
X2 H D597	6625	SIGNAL CONDITIONING SUPASSEMBLY 245103 (06481)	EA	1								28 - 17	2A1	
P H D598	5935	ADAPTER, ELECTRICAL CONNECTOR J863-244-1 (07418)	EA	1				REF	REF	REF	REF	REF	30 -136	2A1CP1
X2 H D599	5305-054-5652	SCREW, MACHINE MS51957-18 (96906)	EA	2									30 -137	2A1CP1H2
X2 H D600	5310	WASHER, FLAT NAS620C4 (80205)	EA	2									30 -139	2A1CP1H2
X2 H D601	5310-733-8118	WASHER, LOCK MS35338-135 (96906)	EA	2									30 -138	2A1CP1H2
P H D602	5935	ADAPTER, ELECTRICAL CONNECTOR J863-244-1 (07418)	EA	1				REF	REF	REF	REF	REF	30 -143	2A1CP2
X2 H D603	5305-054-5652	SCREW, MACHINE MS51957-18 (96906)	EA	2									30 -144	2A1CP2H2
X2 H D604	5310	WASHER, FLAT NAS620C4 (80205)	EA	2									30 -146	2A1CP2H2
X2 H D605	5310-933-8118	WASHER, LOCK MS35338-135 (96906)	EA	2									30 -145	2A1CP2H2
P H D606	5935	ADAPTER, ELECTRICAL CONNECTOR J863-244-1 (07418)	EA	1				REF	REF	REF	REF	REF	30 -295	2A1CP3
X2 H D607	5305-054-5652	SCREW, MACHINE MS51957-18 (96906)	EA	2									30 -296	2A1CP3H2
X2 H D608	5310	WASHER, FLAT NAS620C4 (80205)	EA	2									30 -298	2A1CP3H2
X2 H D609	5310-933-8118	WASHER, LOCK MS35338-135 (96906)	EA	2									30 -297	2A1CP3H2
P H D610	5935	ADAPTER, ELECTRICAL CONNECTOR J863-244-1 (07418)	EA	1				REF	REF	REF	REF	REF	30 -302	2A1CP4
X2 H D611	5305-554-5652	SCREW, MACHINE MS51957-18 (96906)	EA	2									30 -303	2A1CP4H2
X2 H D612	5310	WASHER, FLAT NAS620C4 (80205)	EA	2									30 -305	2A1CP4H2
X2 H D613	5310-933-8118	WASHER, LOCK MS35338-135 (96906)	EA	2									30 -304	2A1CP4H2
P H D614	5935	ADAPTER, ELECTRICAL CONNECTOR J863-244-1 (07418)	EA	1				REF	REF	REF	REF	REF	30 -314	2A1CP5
X2 H D615	5305-054-5652	SCREW, MACHINE MS51957-18 (96906)	EA	2									30 -315	2A1CP5H2
X2 H D616	5310	WASHER, FLAT NAS620C4 (80205)	EA	2									30 -317	2A1CP5H2

SECTION II. REPAIR PARTS FOR DIRECT SUPPORT, GENERAL SUPPORT, AND DEPOT MAINTENANCE (CONTINUED)

(1) SMR CODE INDEX NO.	(2) FEDERAL STOCK NUMBER	(3) DESCRIPTION REFERENCE NUMBER & MFR. CODE USABLE ON CODE	(4) UNIT OF MEAS.	(5) QTY INC IN UNIT	(6) 30-DAY DS MAINT. ALLOWANCE			(7) 30-DAY GS MAINT. ALLOWANCE			(8) 1 YR ALW PER 100 EQUIP CNTG	(9) DEPOT MAINT ALW PER 100 EQUIP	(10) ILLUSTRATIONS FIGURE & ITEM NO.	(11) REFERENCE DESIGNATION	
					(a) 1-20	(b) 21-50	(c) 51-100	(a) 1-20	(b) 21-50	(c) 51-100					
X2 H D617	5310-933-8118	WASHER, LOCK MS35338-135 (96906)	EA	2								30 -316	2A1CP5H2		
P2 H D618	5935	ADAPTER, ELECTRICAL CONNECTOR J863-244-1 (07418)	EA	1				REF	REF	REF	REF	REF	REF	30 -321	2A1CP6
X2 H D619	5305-054-5652	SCREW, MACHINE MS51957-18 (96906)	EA	2										30 -322	2A1CP6H2
X2 H D620	5310	WASHER, FLAT NAS620C4 (80205)	EA	2										30 -324	2A1CP6H2
X2 H D620A	5310-933-8118	WASHER, LOCK MS35338-135 (96906)	EA	2										30 -323	2A1CP6H2
P H D621	5935-987-4580	ADAPTER, SWITCH BOOT 1031AD3-8-32 (97539)	EA	4				*	2	2	27	16		30 - 30	2A1MP1
X2 H D621A	5975-074-2072	BAND, MARKER, BLANK MS17821-1-9 (96906)	EA	6										30 -127	2A1M15
X2 H D622	5975	BAND, MARKER, CABLE 247499-5 (06481)	EA	1										30 -410	2A1MP2
X2 H D623	5975	BAND, MARKER, CABLE 247499-6 (06481)	EA	1										30 -292	2A1MP3
X2 H D624	5975	BAND, MARKER, CABLE 247499-7 (06481)	EA	1										30 -299	2A1MP4
X2 H D625	5975	BAND, MARKER, CABLE 247499-8 (06481)	EA	1										30 -311	2A1MP5
X2 H D626	5975	BAND, MARKER, CABLE 247499-9 (06481)	EA	1										30 -318	2A1MP6
X2 H D627	5975	BAND, MARKER, CABLE 247499-10 (06481)	EA	1										30 -133	2A1MP7
X2 H D628	5975	BAND, MARKER, CABLE 247499-11 (06481)	EA	1										30 -140	2A1MP8
X2 H D629	5975	BAND, MARKER, CABLE 247499-16 (06481)	EA	1										30 -529	2A1MP9
X2 H D630	5975	BAND, MARKER, CABLE 247499-17 (06481)	EA	1										30 -531	2A1MP10
X2 H D631	4420	BEZEL, HEAT EXCHANGER 245123 (06481)	EA	2										30 -118	2A1MP11
X2 H D632	5305-054-6671	SCREW, MACHINE MS51957-46 (96906)	EA	8										30 -119	2A1MP11H8
X2 H D633	5999	SHIELDING GASKET, ELECTRONIC 04-0302-3878 (12881)	EA	1										30 -122	2A1MP11E1
X2 H D633A	5999	SHIELDING GASKET, ELECTRONIC 04-0302-3878 (12881)	EA	1										30 -123	2A1MP11E2
X2 H D634	5310-069-5291	WASHER, FLAT NAS620C8 (80205)	EA	8										30 -121	2A1MP11H8
X2 H L635M	5310-933-8119	WASHER, LOCK MS35338-137 (96906)	EA	8										30 -120	2A1MP11H8
X2 H D636	4420	BEZEL 245123-99 (06481)	EA	1										30 -125	2A1MP11MP1
X2 H D637	4420	SCREEN 245123-98 (06481)	EA	1										30 -124	2A1MP11MP2
A H R D638	6625	BOARD, COMPONENT 248209 (06481)	EA	1										30 -177	2A1A4

SECTION II. REPAIR PARTS FOR DIRECT SUPPORT, GENERAL SUPPORT, AND DEPOT MAINTENANCE (CONTINUED)

(1) SMR CODE	(2) FEDERAL STOCK NUMBER	(3) DESCRIPTION REFERENCE NUMBER & MFR. CODE	(4) UNIT OF MEAS.	(5) QTY INC IN UNIT	(6) 30-DAY DS MAINT ALLOWANCE			(7) 30-DAY GS MAINT. ALLOWANCE			(8) 1 YR ALW PER 100 EQUIP ENTGCTY	(9) DEPOT MAINT ALW PER 100 EQUIP	(10) ILLUSTRATIONS FIGURE & ITEM NO	(11) REFERENCE DESIGNATION
					(a) 1-20	(b) 21-50	(c) 51-100	(a) 1-20	(b) 21-50	(c) 51-100				
X2 H D639M	5305-054-5647	SCREW, MACHINE MS51957-13 (96906)	EA	8								30 - 178	2A1A4H8	
P H D640	5310-656-0084	SPACER, SLEEVE 1551A (80245)	EA	4				*	*	2	10	4	30 - 181	2A1A4H4
X2 H D641	5310-782-1349	WASHER, FLAT MS15795-804 (96906)	EA	8									30 - 180	2A1A4H8
X2 H D642	5310-933-8118	WASHER, LOCK MS35338-135 (96906)	EA	8									30 - 179	2A1A4H8
X2 H D643	6625	BOARD 248209-99 (06481)	EA	1									31 - 17	2A1A4E1
P H D643A	5910-833-6763	CAPACITOR, FIXED, ELECTROLYTIC M39003-01-2505 (81349)	EA	3				REF	REF	REF	REF	REF	31 - 12	2A1A4C1
P H D643B	5910-833-6763	CAPACITOR, FIXED, ELECTROLYTIC M39003-01-2505 (81349)	EA	REF				REF	REF	REF	REF	REF	31 - 13	2A1A4C2
P H D643C	5910-833-6763	CAPACITOR, FIXED, ELECTROLYTIC M39003-01-2505 (81349)	EA	REF				REF	REF	REF	REF	REF	31 - 14	2A1A4C3
X2 H D643E	5340	CLIP, SPRING TENSION NAS1464-036-05 (80205)	EA	3									31 - 15	2A1A4H1
X2 H D643F	5320-117-6815	RIVET, SOLID MS20470AD3-4 (96906)	EA	6									31 - 16	2A1A4H1H6
P H D644A	5905	RESISTOR, FIXED, COMPOSITION RCR07G103JP (81349)	EA	2				*	2	2	19	14	31 - 10	2A1A4R5
P H D644B	5905	RESISTOR, FIXED, COMPOSITION RCR07G103JP (81349)	EA	REF				REF	REF	REF	REF	REF	31 - 11	2A1A4R6
P H D645	5905	RESISTOR, FIXED, WIRE WOUND RWR80S7320FP (81349)	EA	4				2	2	3	40	24	31 - 1	2A1A4R1
P H D646M	5905	RESISTOR, FIXED, WIRE WOUND RWR80S7320FP (81349)	EA	REF				REF	REF	REF	REF	REF	31 - 2	2A1A4R2
P H C647M	5905	RESISTOR, FIXED, WIRE WOUND RWR80S7320FP (81349)	EA	REF				REF	REF	REF	REF	REF	31 - 8	2A1A4R3
P H D648M	5905	RESISTOR, FIXED, WIRE WOUND RWR80S7320FP (81349)	EA	REF				REF	REF	REF	REF	REF	31 - 9	2A1A4R4
P H D649	5961-840-5466	SEMICONDUCTOR DEVICE, DIODE 1N485B (81349)	EA	5				*	2	2	27	15	31 - 3	2A1A4CR1
P H D650M	5961-840-5466	SEMICONDUCTOR DEVICE, DIODE 1N485B (81349)	EA	REF				REF	REF	REF	REF	REF	31 - 4	2A1A4CR2
P H D651M	5961-840-5466	SEMICONDUCTOR DEVICE, DIODE 1N485B (81349)	EA	REF				REF	REF	REF	REF	REF	31 - 6	2A1A4CR3
P H D652M	5961-840-5466	SEMICONDUCTOR DEVICE, DIODE 1N485B (81349)	EA	REF				REF	REF	REF	REF	REF	31 - 7	2A1A4CR4
P H D653M	5961-840-5466	SEMICONDUCTOR DEVICE, DIODE 1N485B (81349)	EA	REF				REF	REF	REF	REF	REF	31 - 5	2A1A4CR5
P O D654M	5930-997-7974	BOOT, DUST AND MOISTURE SEAL MILB5423-2 (81349)	EA	5				REF	REF	REF	REF	REF	30 - 29	2A1MP12
X2 H D655	5340	BRACKET, ANGLE, STRIKER PLATE 248213 (06481)	EA	1									30 - 515	2A1H1
X2 H D656	5305-054-6670	SCREW, MACHINE MS51957-45 (96906)	EA	2									30 - 516	2A1H1H2
X2 H D657	5310-880-5978	WASHER, FLAT MS15795-807 (96906)	EA	2									30 - 517	2A1H1H2

SECTION II. REPAIR PARTS FOR DIRECT SUPPORT, GENERAL SUPPORT, AND DEPOT MAINTENANCE (CONTINUED)

(1) SMR CODE INDEX NO	(2) FEDERAL STOCK NUMBER	(3) DESCRIPTION REFERENCE NUMBER & MFR. CODE	(4) UNIT OF MEAS	(5) QTY INC IN UNIT	(6) 30 DAY DS MAINT ALLOWANCE			(7) 30 DAY GS MAINT. ALLOWANCE			(8) 1 YR ALW PER 100 EQUIP ENTGCTY	(9) DEPOT MAINT ALW PER 100 EQUIP	(10) ILLUSTRATIONS FIGURE & ITEM NO.	(11) REFERENCE DESIGNATION
					(a) 1 20	(b) 21 50	(c) 51 100	(a) 1 20	(b) 21 50	(c) 51 100				
X2 H 0658	5340	ANGLE 248213-99 (06481)	EA	1								30 -520	2A1H1MP1	
X2 H 0659	5310-655-7513	NUT, SELF-LOCKING, PLATE MF1001-08 (75237)	EA	2								30 -518	2A1H1H1	
X2 H 0660	5320-584-0672	RIVET, SOLID MS20426A03-6 (96906)	EA	4								30 -519	2A1H1H1H4	
X2 H 0661	5340	BRACKET, ANGLE 245130 (06481)	EA	4								30 -395	2A1H2	
X2 H 0662	5305-054-6654	SCREW, MACHINE MS51957-30 (96906)	EA	12								30 -396	2A1H2H12	
X2 H 0663M	5310-773-7624	WASHER, FLAT NAS620C6 (80205)	EA	12								30 -397	2A1H2H12	
X2 H 0664	6150	BUS BAR B4983-18H1-18 (29593)	EA	2								30 -508	2A1W2	
X2 H 0665M	6150	BUS BAR B4983-18H1-18 (29593)	EA	REF								30 -509	2A1W3	
X2 H 0666	6150	BRACKET, BUS BAR 245247 (06481)	EA	2								30 -510	2A1W2-3H2	
X2 H 0667	5310-845-2359	NUT, EXTENDED WASHER, HEXAGON NAS1291C34M (80205)	EA	6								30 -511	2A1W2-3H6	
X2 H 0668	6150	RETAINER, BUS BAR 245273 (06481)	EA	2								30 -512	2A1W2-3H2	
X2 H 0669	5305-780-8456	SCREW, MACHINE MS24693CJ (96906)	EA	6								30 -514	2A1W2-3H6	
X2 H 0670	5310	WASHER, FLAT NAS620C4 (80205)	EA	6								30 -513	2A1W2-3H6	
X2 H 0671	5340	BUSHING, ECCENTRIC 245245 (06481)	EA	2								30 -610	2A1MP13	
X2 H 0672	5340	BUSHING, THREADED 245244 (06481)	EA	2								30 -609	2A1MP14	
X2 H 0673	5310-268-6068	NUT, PLAIN, HEXAGON AN316C84 (88044)	EA	2								30 -611	2A1MP14H2	
X2 H 0674M	5310-306-3167	WASHER, FLAT AN960C810L (88044)	EA	2								30 -613	2A1MP14H2	
X2 H 0675	5310-993-8778	WASHER, LUCK MS3533B-143 (96906)	EA	2								30 -612	2A1MP14H2	
A H S 0676M	6625	CAGE ASSEMBLY, CIRCUIT CARD 245215-10 (06481)	EA	1								30 -359	2A1A1	
X2 H 0677	6625	CAGE, CIRCUIT CARD 245214 (06481)	EA	1								10 - 18	2A1A1MP1	
X2 H 0678	6625	ANGLE, CARD 245263 (06481)	EA	1								11 - 32	2A1A1MP1H1	
X2 H 0679	6625	GUIDE, PRINTED CIRCUIT BOARD 35-7B2-3-3 (07387)	EA	60								11 - 30	2A1A1MP1H2	
X2 H 0680	5320-119-6754	RIVET, SOLID MS20470A02-3 (96906)	EA	120								11 - 31	2A1A1MP1H2 H120	
X2 H 0681	5340	HINGE, CARD CAGE 245251 (06481)	EA	2								11 - 26	2A1A1MP1H3	
X2 H 0682M	5305-054-6672	SCREW, MACHINE MS51957-47 (96906)	EA	4								11 - 27	2A1A1MP1H3 H4	

SECTION II. REPAIR PARTS FOR DIRECT SUPPORT, GENERAL SUPPORT, AND DEPOT MAINTENANCE (CONTINUED)

(1) SMR CODE INDEX NO.	(2) FEDERAL STOCK NUMBER	(3) DESCRIPTION REFERENCE NUMBER & MFR. CODE	(4) UNIT OF MEAS.	(5) QTY INC IN UNIT	(6) 30-DAY DS MAINT. ALLOWANCE			(7) 30-DAY GS MAINT. ALLOWANCE			(8) 1 YR ALW PER 100 EQUIP CATEGORY	(9) DEPOT MAINT ALW PER 100 EQUIP	(10) ILLUSTRATIONS FIGURE & ITEM NO.	(11) REFERENCE DESIGNATION
					(a) 1-28	(b) 21-58	(c) 51-100	(a) 1-28	(b) 21-58	(c) 51-100				
X2 H D683	5310-069-5291	WASHER, FLAT NAS620C8 (80205)	EA	4								11 - 29	2A1A1MP1H3 H4	
X2 H D684M	5310-933-8119	WASHER, LOCK MS35338-137 (96906)	EA	4								11 - 28	2A1A1MP1H3 H4	
X2 H D685	5315-845-9890	PIN, SPRING MS16562-199 (96906)	EA	3								11 - 16	2A1A1MP1H4	
X2 H D686	5315-702-9651	PIN, STRAIGHT, HEADLESS MS16555-618 (96906)	EA	4								11 - 17	2A1A1MP1H5	
X2 H D687	6625	PLATE, FRONT 245250 (06481)	EA	1								11 - 1	2A1A1MP1H6	
X2 H D688A	5305	SCREW, MACHINE NAS1191C08P6L (80205)	EA	4								11 - 2	2A1A1MP1H6 H4	
X2 H D689	5310-069-5291	WASHER, FLAT NAS620C8 (80205)	EA	4								11 - 3	2A1A1MP1H6 H4	
X2 H D690	6625	PLATE, REAR 245252 (06481)	EA	1								11 - 18	2A1A1MP1H7	
X2 H D691A	5305	SCREW, MACHINE NAS1191C08P6L (80205)	EA	4								11 - 19	2A1A1MP1H7 H4	
X2 H D692	5310-069-5291	WASHER, FLAT NAS620C8 (80205)	EA	4								11 - 20	2A1A1MP1H7 H4	
X2 H D693	6625	RETAINER, CARD 245241 (06481)	EA	1								11 - 21	2A1A1MP1H8	
X2 H D694	53	SCREW, CAPTIVE D7900-1084 (08524)	EA	2								11 - 4	2A1A1MP1H9	
X2 H D695	6625	SUPPORT, FRONT 245257 (06481)	EA	1								11 - 5	2A1A1MP1H1 0	
X2 H D696	5305-054-6688	SCREW, MACHINE MS51957-43 (96906)	EA	2								11 - 6	2A1A1MP1H1 0H2	
X2 H D697	5310-069-5291	WASHER, FLAT NAS620C8 (80205)	EA	2								11 - 7	2A1A1MP1H1 0H2	
X2 H D698M	5310-933-8119	WASHER, LOCK MS35338-137 (96906)	EA	2								11 - 8	2A1A1MP1H1 0H2	
X2 H D699	6625	SUPPORT, GUIDE 75868-1010-2 (07387)	EA	2								11 - 33	2A1A1MP1H1 1	
X2 H D700	6625	SUPPORT, GUIDE 75868-1009 (07387)	EA	1								11 - 34	2A1A1MP1H1 2	
X2 H D701	6625	SUPPORT, REAR 245261 (06481)	EA	2								11 - 22	2A1A1MP1H1 3	
X2 H D702	5305-054-6674	SCREW, MACHINE MS51957-49 (96906)	EA	2								11 - 23	2A1A1MP1H1 3H2	
X2 H D703	5310-069-5291	WASHER, FLAT NAS620C8 (80205)	EA	2								11 - 24	2A1A1MP1H1 3H2	
X2 H D704M	5310-933-8119	WASHER, LOCK MS35338-137 (96906)	EA	2								11 - 25	2A1A1MP1H1 3H2	
X2 H D705	6625	SUPPORT, RETAINER 248262 (06481)	EA	1								11 - 10	2A1A1MP1H1 4	
X2 H D706	5305-054-5648	SCREW, MACHINE MS51957-14 (96906)	EA	2								11 - 11	2A1A1MP1H1 4H2	
X2 H D707	5310	WASHER, FLAT NAS620C4 (80205)	EA	2								11 - 13	2A1A1MP1H1 4H2	

SECTION II. REPAIR PARTS FOR DIRECT SUPPORT, GENERAL SUPPORT, AND DEPOT MAINTENANCE (CONTINUED)

(1) SMR CODE INDEX NO.	(2) FEDERAL STOCK NUMBER	(3) DESCRIPTION REFERENCE NUMBER & MFR. CODE	(4) UNIT OF MEAS.	(5) QTY INC IN UNIT	(6) 30-DAY DS MAINT. ALLOWANCE			(7) 30-DAY GS MAINT. ALLOWANCE			(8) 1 YR ALW PER 100 EQUIP CATEGORY	(9) DEPOT MAINT ALW PER 100 EQUIP	(10) ILLUSTRATIONS FIGURE & ITEM NO.	(11) REFERENCE DESIGNATION		
					(a) 1-20	(b) 21-50	(c) 51-100	(a) 1-20	(b) 21-50	(c) 51-100						
X2 H D708	5310-933-8118	WASHER, LOCK MS35338-135 (96906)	EA	2								11 - 12	2A1A1MP1M1 4H2			
X2 H D709	5305-838-3552	THUMBSCREW 4045 (G0141)	EA	1								11 - 9	2A1A1MP1M1 5			
X2 H D710	5310	NUT, RETAINING 248261 (J6481)	EA	1								11 - 15	2A1A1MP1M1 5H1			
X2 H D711	5340-722-5844	SPACER, SLEEVE NAS43DD3-12 (80205)	EA	1								11 - 14	2A1A1MP1M1 5H1			
X2 H D712	6625	COVER, CARD CAGE 245242 (06481)	EA	1								10 - 1	2A1A1MP2			
X2 H D713	5305	SCREW, MACHINE NAS1191G04P4L (80205)	EA	6								10 - 2	2A1A1MP2H6			
P H D714	5970	STANDOFF, ROUND 9789550440 (06540)	EA	6				REF	REF	REF	REF	REF	REF	10 - 3	2A1A1MP2H6	
X2 H D715M	5313-595-6211	WASHER, FLAT MS15795-803 (96906)	EA	6								10 - 4	2A1A1MP2H6			
X2 H D716	5340	GROMMET, RUBBER 2334 (91265)	EA	1								10 - 17	2A1A1H1			
X2 H D717M	5310-934-9748	NUT, PLAIN, HEXAGON MS35649-244 (96906)	EA	4								10 - 10	2A1A1H2			
X2 H D718M	6625	PLATE, CONNECTOR 245212-10 (06481)	EA	1								10 - 5	2A1A1A3L			
X2 H D719M	5340	BUSHING 245215-99 (06481)	EA	13								10 - 9	2A1A1A31M1 3			
X2 H D720M	5305-054-5651	SCREW, MACHINE MS51957-17 (96906)	EA	13								10 - 6	2A1A1A31M1 3			
X2 H D721M	5310	WASHER, FLAT NAS620C4 (80205)	EA	13								10 - 6	2A1A1A31M1 3			
X2 H D722M	5310-933-8118	WASHER, LOCK MS35338-135 (96906)	EA	13								10 - 7	2A1A1A31M1 3			
X2 H D723M	6150	BUS BAR 85091-1-30 (29593)	EA	3								15 - 32	2A1A1A31W5			
X2 H D723A	6150	BUS BAR 85091-1-30 (29593)	EA	REF								15 - 33	2A1A1A31W6			
X2 H D724M	6150	BUS BAR 85091-1-30 (29593)	EA	REF								15 - 29	2A1A1A31W2			
X2 H D725M	6150	BUS BAR 85091-2-2 (29593)	EA	2								15 - 30	2A1A1A31W3			
X2 H D726M	6150	BUS BAR 85091-2-2 (29593)	EA	REF								15 - 31	2A1A1A31W4			
P H D727M	5940	CLIP, ELECTRICAL 67042-5 (00779)	EA	REF				REF	REF	REF	REF	REF	REF	15 - 18	2A1A1A31E3 -488	
P H D728M	3935	CONNECTOR, RECEPTACLE, ELECTRICAL 903174-1 (06481)	EA	1				REF	REF	REF	REF	REF	REF	REF	15 - 14	2A1A1A31J1
P H D729M	5935	CONNECTOR, RECEPTACLE, ELECTRICAL 903174-2 (06481)	EA	1				REF	REF	REF	REF	REF	REF	REF	15 - 15	2A1A1A31J2
P H D730M	5999	CONTACT, ELECTRICAL WP22Y28C030 (73293)	EA	244				REF	REF	REF	REF	REF	REF	REF	15 - 16	2A1A1A31J1 -2E1-244
P H D731M	5325-818-2217	GROMMET, PLASTIC, NYLON G51HBNATURAL (03296)	EA	1				REF	REF	REF	REF	REF	REF	REF	15 - 17	2A1A1A31M1

REPAIR PARTS DIRECT SUPPORT, GENERAL SUPPORT, AND DEPOT MAINTENANCE (CONTINUED)

(1) SMR CODE INDEX NO.	(2) FEDERAL STOCK NUMBER	(3) DESCRIPTION USABLE ON CODE REFERENCE NUMBER & MFR. CODE	(4) UNIT OF MEAS.	(5) QTY INC IN UNIT	(6) 30-DAY DS MAINT. ALLOWANCE			(7) 30-DAY GS MAINT. ALLOWANCE			(8) 1 YR ALW PER 100 EQUIP TGCTV	(9) DEPOT MAINT ALW PER 100 EQUIP	(10) ILLUSTRATIONS FIGURE & ITEM NO.	(11) REFERENCE DESIGNATION	
					(a) 1-20	(b) 21-50	(c) 51-100	(a) 1-20	(b) 21-50	(c) 51-100					
X2 H D732M	6625	PLATE ASSEMBLY, CONNECTOR 245213 (06481)	EA	1								15 - 19	2A1A1A31A1		
P H D733M	5999	CONTACT, ELECTRICAL 85979-3 (00779)	EA	120				REF	REF	REF	REF	REF	REF	15 - 21	2A1A1A31A1 E661-378C
P H D734M	5999-471-2566	CONTACT, ELECTRICAL 86000-3 (00779)	EA	60				REF	REF	REF	REF	REF	REF	15 - 20	2A1A1A31A1 E3781-3840
P H D735M	5970	INSULATOR, BUSHING 85920 (00779)	EA	270				REF	REF	REF	REF	REF	REF	15 - 23	2A1A1A31A1 E121-390
P H D736M	5970-250-8569	INSULATOR, BUSHING 85920-3 (00779)	EA	270				REF	REF	REF	REF	REF	REF	15 - 25	2A1A1A31A1 E391-660
X2 H D737M	5970	INSULATOR, MODIFIED 245213-95 (06481)	EA	30										15 - 24	2A1A1A31A1 E91-120
X2 H D738M	5970	INSULATOR, MODIFIED 245213-96 (06481)	EA	30										15 - 26	2A1A1A31A1 E61-90
X2 H D739M	5970	INSULATOR, MODIFIED 245213-97 (06481)	EA	30										15 - 22	2A1A1A31A1 E31-60
X2 H D740M	5970	INSULATOR, MODIFIED 245213-98 (06481)	EA	30										15 - 27	2A1A1A31A1 E1-30
X2 H D741M	6625	PLATE 245213-99 (06481)	EA	1										15 - 28	2A1A1A31A1 H1
X2 H D742M	5310-808-6248	SPACER, SLEEVE, HEXAGONAL 1551E (88245)	EA	1										15 - 1	2A1A1A31W1
X2 H D743AM	5310-054-6652	SCREW, MACHINE MS51957-28 (96906)	EA	1										15 - 2	2A1A1A31W1 H1
X2 H D744M	5310-779-7624	WASHER, FLAT NAS620C6 (80205)	EA	1										15 - 4	2A1A1A31W1 H1
X2 H D745M	5310-929-6395	WASHER, LOCK MS35338-136 (96906)	EA	1										15 - 3	2A1A1A31W1 H1
X2 H D745AM	5940-283-5280	TERMINAL, LUG MS25036-106 (96906)	EA	1										15 - 5	2A1A1A31W1 H1
X2 H D745BM	5305-054-6652	SCREW, MACHINE MS51957-28 (96906)	EA	1										15 - 6	2A1A1A31E4 89H1
X2 H D745CM	5310-773-7624	WASHER, FLAT NAS620C6 (80205)	EA	1										15 - 8	2A1A1A31E4 89H1
X2 H D745EM	5310-929-6395	WASHER, LOCK MS35338-136 (96906)	EA	1										15 - 7	2A1A1A31E4 89H1
X2 H D746M	5940-283-5280	TERMINAL, LUG MS25036-106 (96906)	EA	1										15 - 13	2A1A1A31E1
P H D747M	5970-686-7991	TERMINAL, STUD, SPECIAL 861 (81312)	EA	1					REF	REF	REF	REF	REF	15 - 9	2A1A1A31E2
X2 H D748M	5305-054-6650	SCREW, MACHINE MS51957-26 (96906)	EA	2										15 - 10	2A1A1A31E1 -2H2
X2 H D749M	5310-173-7624	WASHER, FLAT NAS620C6 (80205)	EA	2										15 - 12	2A1A1A31E1 -2H2
X2 H D750M	5310-929-6395	WASHER, LOCK MS35338-136 (96906)	EA	2										15 - 11	2A1A1A31E1 -2H2
X2 H D751	5305-780-8454	SCREW, MACHINE MS24693C7 (96906)	EA	4										10 - 13	2A1A1H3
X2 H D752	5365	SPACER 245097-1 (06481)	EA	4										10 - 14	2A1A1H4

SECTION II. REPAIR PARTS FOR DIRECT SUPPORT, GENERAL SUPPORT, AND DEPOT MAINTENANCE (CONTINUED)

(1) SMR CODE INDEX NO.	(2) FEDERAL STOCK NUMBER	(3) DESCRIPTION REFERENCE NUMBER & MFR. CODE USABLE ON CODE	(4) UNIT OF MEAS.	(5) QTY INC IN UNIT	(6) 30-DAY GS MAINT. ALLOWANCE			(7) 30-DAY GS MAINT. ALLOWANCE			(8) 1 YR ALW PER 100 EQUIP CHRGY	(9) DEPOT MAINT ALW PER 100 EQUIP	(10) ILLUSTRATIONS FIGURE & ITEM NO.	(11) REFERENCE DESIGNATION
					(a) 1-20	(b) 21-50	(c) 51-100	(a) 1-20	(b) 21-50	(c) 51-100				
					X2 H D753	5365	SPACER 245097-2 (06481)	EA	1					
X2 H D754	5365	SPACER 245097-3 (06481)	EA	2								10 - 16	2A1A1H6	
X2 H D755	5310-782-1349	WASHER, FLAT MS15795-804 (96906)	EA	4								10 - 12	2A1A1H7	
X2 H D756	5310-933-8118	WASHER, LOCK MS35338-135 (96906)	EA	4								10 - 11	2A1A1H8	
A H S D757M	6625	CAGE ASSEMBLY, CIRCUIT CARD 245215-11 (06481)	EA	1								30 -388	2A1A2	
X2 H D758	6625	CAGE, CIRCUIT CARD 245214 (06481)	EA	1								10 - 18	2A1A2MP1	
X2 H D759	6625	ANGLE, CARD 245263 (06481)	EA	1								11 - 32	2A1A2MP1H1	
X2 H D760	6625	GUIDE, PRINTED CIRCUIT BOARD 35-782-3-3 (07387)	EA	60								11 - 30	2A1A2MP1H2	
X2 H D761	5320-119-6754	RIVET, SOLID MS20470AD2-3 (96906)	EA	120								11 - 31	2A1A2MP1H2 H120	
X2 H D762	5340	HINGE, CARD CAGE 245251 (06481)	EA	2								11 - 26	2A1A2MP1H3	
X2 H D763M	5305-054-6672	SCREW, MACHINE MS51957-47 (96906)	EA	4								11 - 27	2A1A2MP1H3 H4	
X2 H D764	5310-019-5291	WASHER, FLAT NAS620C8 (80205)	EA	4								11 - 29	2A1A2MP1H3 H4	
X2 H D765M	5310-993-8119	WASHER, LOCK MS35338-137 (96906)	EA	4								11 - 28	2A1A2MP1H3 H4	
X2 H D766	5315-845-9890	PIN, SPRING MS16562-199 (96906)	EA	3								11 - 16	2A1A2MP1H4	
X2 H D767	5315-702-9651	PIN, STRAIGHT, HEADLESS MS16555-618 (96906)	EA	4								11 - 17	2A1A2MP1H5	
X2 H D768	6625	PLATE, FRONT 245250 (06481)	EA	1								11 - 1	2A1A2MP1H6	
X2 H D769A	5305	SCREW, MACHINE NAS1191C08P6L (80205)	EA	4								11 - 2	2A1A2MP1H6 H4	
X2 H D770	5310-069-5291	WASHER, FLAT NAS620C8 (80205)	EA	4								11 - 3	2A1A2MP1H6 H4	
X2 H D771	6625	PLATE, REAR 245252 (06481)	EA	1								11 - 18	2A1A2MP1H7	
X2 H D772A	5305	SCREW, MACHINE NAS1191C08P6L (80205)	EA	4								11 - 19	2A1A2MP1H7 H4	
X2 H D773	5310-069-5291	WASHER, FLAT NAS620C8 (80205)	EA	4								11 - 20	2A1A2MP1H7 H4	
X2 H D774	6625	RETAINER, CARD 245241 (06481)	EA	1								11 - 21	2A1A2MP1H8	
X2 H D775	5305	SCREW, CAPTIVE D7900-1084 (08524)	EA	2								11 - 4	2A1A2MP1H9	
X2 H D776	6625	SUPPORT, FRONT 245257 (06481)	EA	1								11 - 5	2A1A2MP1H1 0	
X2 H D777	5305-054-6668	SCREW, MACHINE MS51957-43 (96906)	EA	2								11 - 6	2A1A2MP1H1 OH2	



SECTION II. REPAIR PARTS FOR DIRECT SUPPORT, GENERAL SUPPORT, AND DEPOT MAINTENANCE (CONTINUED)

(1) SMR CODE	(2) FEDERAL STOCK NUMBER	(3) DESCRIPTION  REFERENCE NUMBER & MFR. CODE	(4) UNIT OF MEAS.	(5) QTY INC IN UNIT	(6) 30-DAY DS MAINT. ALLOWANCE			(7) 30-DAY GS MAINT. ALLOWANCE			(8) 1 YR ALW PER 100 EQUIP CNTGCV	(9) DEPOT MAINT ALW PER 100 EQUIP	(10) ILLUSTRATIONS FIGURE & ITEM NO.	(11) REFERENCE DESIGNATION
					(a)	(b)	(c)	(a)	(b)	(c)				
					1-20	21-50	51-100	1-20	21-50	51-100				
X2 H D778	5310-069-5291	WASHER, FLAT NAS620C8 (80205)	EA	2								11 - 7	2A1A2MP1H1 0H2	
X2 H D779M	5310-933-8119	WASHER, LOCK MS35338-137 (96906)	EA	2								11 - 8	2A1A2MP1H1 0H2	
X2 H D780	6625	SUPPORT, GUIDE 75868-1010-2 (07387)	EA	2								11 - 33	2A1A2MP1H1 1	
X2 H D781	6625	SUPPORT, GUIDE 75868-1009 (07387)	EA	1								11 - 34	2A1A2MP1H1 2	
X2 H D782	6625	SUPPORT, REAR 245261 (06481)	EA	2								11 - 22	2A1A2MP1H1 3	
X2 H D783	5305-054-6674	SCREW, MACHINE MS51957-49 (96906)	EA	2								11 - 23	2A1A2MP1H1 3H2	
X2 H D784	5310-069-5291	WASHER, FLAT NAS620C8 (80205)	EA	2								11 - 24	2A1A2MP1H1 3H2	
X2 H D785M	5310-933-8119	WASHER, LOCK MS35338-137 (96906)	EA	2								11 - 25	2A1A2MP1H1 3H2	
X2 H D786	6625	SUPPORT, RETAINER 245262 (06481)	EA	1								11 - 10	2A1A2MP1H1 4	
X2 H D787	5305-054-6648	SCREW, MACHINE MS51957-14 (96906)	EA	2								11 - 11	2A1A2MP1H1 4H2	
X2 H D788	5310	WASHER, FLAT NAS620C4 (80205)	EA	2								11 - 13	2A1A2MP1H1 4H2	
X2 H D789	5310-933-8118	WASHER, LOCK MS35338-135 (96906)	EA	2								11 - 12	2A1A2MP1H1 4H2	
X2 H D790	5305-838-3552	THUMBSCREW 4045 (00141)	EA	1								11 - 9	2A1A2MP1H1 5	
X2 H D791	5310	NUT, RETAINING 248261 (06481)	EA	1								11 - 15	2A1A2MP1H1 5H1	
X2 H D792	5340-722-5842	SPACER, SLEEVE NAS43DD3-12 (80205)	EA	1								11 - 14	2A1A2MP1H1 5H1	
X2 H D793	6625	COVER, CARD CAGE 245242 (06481)	EA	1								10 - 1	2A1A2MP2	
X2 H D794	5305	SCREW, MACHINE NAS119AC04P4L (80205)	EA	6								10 - 2	2A1A2MP2H6	
X2 H D795	5970	STANDOFF, ROUND 9789550440 (06540)	EA	6				REF	REF	REF	REF	REF	10 - 3	2A1A2MP2H6
X2 H D796M	5310-595-6211	WASHER, FLAT MS15795-803 (96906)	EA	6								10 - 4	2A1A2MP2H6	
X2 H D797	5340	GROMMET, RUBBER 2334 (91265)	EA	1								10 - 17	2A1A2H1	
X2 H D798M	5310-934-9748	NUT, PLAIN, HEXAGON MS35649-244 (96906)	EA	4								10 - 10	2A1A2H2	
X2 H D799M	6625	PLATE, CONNECTOR 245212-11 (06481)	EA	1								10 - 5	2A1A2A31	
X2 H D800M	5340	BUSHING 245215-99 (06481)	EA	13								10 - 9	2A1A2A31H1 3	
X2 H D801M	5305-054-5651	SCREW, MACHINE MS51957-17 (96906)	EA	13								10 - 6	2A1A2A31H1 3	
X2 H D802M	5310	WASHER, FLAT NAS620C4 (80205)	EA	13								10 - 8	2A1A2A31H1 3	

SECTION II. REPAIR PARTS FOR DIRECT SUPPORT, GENERAL SUPPORT, AND DEPOT MAINTENANCE (CONTINUED)

(1) SMR CODE	(2) FEDERAL STOCK NUMBER	(3) DESCRIPTION  REFERENCE NUMBER & MFR. CODE	(4) UNIT OF MEAS.	(5) QTY INC IN UNIT	(6) 30-DAY DS MAINT. ALLOWANCE			(7) 30-DAY GS MAINT. ALLOWANCE			(8) 1 YR ALW PER 100 EQUIP CATEGORY	(9) DEPOT MAINT ALW PER 100 EQUIP	(10) ILLUSTRATIONS FIGURE & ITEM NO.	(11) REFERENCE DESIGNATION	
					(a) 1-20	(b) 21-50	(c) 51-100	(a) 1-20	(b) 21-50	(c) 51-100					
X2 H DB03M	5310-933-8118	WASHER, LOCK MS35338-125 (96906)	EA	13								10 - 7	2A1A2A31H1 3		
X2 H DB04M	6150	BUS BAR B5091-1-30 (29593)	EA	3								32 - 30	2A1ACA31W3		
X2 H DB04AM	6150	BUS BAR B5091-1-30 (29593)	EA	REF								32 - 31	2A1A2A31W4		
X2 H DB05M	6150	BUS BAR B5091-1-30 (29593)	EA	REF								32 - 29	2A1A2A31W2		
P H DB06M	5940	CLIP, ELECTRICAL 67042-5 (00779)	EA	244				REF	REF	REF	REF	REF	REF	32 - 18	2A1A2A31E1 -244
P H DB07M	5935	CONNECTOR, RECEPTACLE, ELECTRICAL, 903174-3 (06481)	EA	1				REF	REF	REF	REF	REF	REF	32 - 14	2A1A2A31J1
P H DB08M	5935	CONNECTOR, RECEPTACLE, ELECTRICAL 903174-4 (06481)	EA	1				REF	REF	REF	REF	REF	REF	32 - 15	2A1A2A31J2
P H DB09M	5999	CONTACT, ELECTRICAL WP22Y28C030 (73293)	EA	244				REF	REF	REF	REF	REF	REF	32 - 16	2A1A2A31J1 -2E1-244
P H DB10M	5324-818-2217	GROMMET, PLASTIC G51HBNATURAL (03296)	EA	1				REF	REF	REF	REF	REF	REF	32 - 17	2A1A2A31H1
X2 H DB11M	6625	PLATE ASSEMBLY CONNECTOR 245213 (06481)	EA	1										32 - 19	2A1A2A31A1
P H DB12M	5999	CONTACT, ELECTRICAL 85979-3 (00779)	EA	123				REF	REF	REF	REF	REF	REF	32 - 21	2A1A2A31A1 E661-3780
P H DB13M	5999-471-2566	CONTACT, ELECTRICAL 86000-3 (00779)	EA	60				REF	REF	REF	REF	REF	REF	32 - 20	2A1A2A31A1 E3781-3840
P H DB14M	5970	INSULATOR, BUSHING 85920 (00779)	EA	270				REF	REF	REF	REF	REF	REF	32 - 23	2A1A2A31A1 E121-390
P H DB15M	5970-250-0569	INSULATOR, BUSHING 85920-3 (00779)	EA	270				REF	REF	REF	REF	REF	REF	32 - 25	2A1A2A31A1 E391-660
X2 H DB16M	5970	INSULATOR, MODIFIED 245213-95 (06481)	EA	30										32 - 24	2A1A2A31A1 E91-120
X2 H DB17M	5970	INSULATOR, MODIFIED 245213-96 (06481)	EA	30										32 - 26	2A1A2A31A1 E61-90
X2 H DB18M	5970	INSULATOR, MODIFIED 245213-97 (06481)	EA	30										32 - 22	2A1A2A31A1 E31-60
X2 H DB19M	5970	INSULATOR, MODIFIED 245213-98 (06481)	EA	30										32 - 27	2A1A2A31A1 E1-30
X2 H DB20M	6625	PLATE 245213-99 (06481)	EA	1										32 - 28	2A1A2A31A1 H1
X2 H DB21M	5310-809-6248	SPACER, SLEEVE, HEXAGONAL 1551E (88245)	EA	1										32 - 1	2A1A2A31W1
X2 H DB22AM	5305-054-6652	SCREW, MACHINE MS51957-28 (96906)	EA	1										32 - 2	2A1A2A31W1 H1
X2 H DB23M	5310-773-7624	WASHER, FLAT NAS620C6 (80205)	EA	1										32 - 4	2A1A2A31W1 H1
X2 H DB24M	5310-929-6395	WASHER, LOCK MS35338-136 (96906)	EA	1										32 - 3	2A1A2A31W1 H1
X2 H DB24AM	5940-283-5280	TERMINAL, LUG, CRIMP MS25036-106 (96906)	EA	1										32 - 5	2A1A2A31E4 89
X2 H DB24BM	5305-054-6652	SCREW, MACHINE MS51957-28 (96906)	EA	1										32 - 6	2A1A2A31F4 89H1

SECTION II. REPAIR PARTS FOR DIRECT SUPPORT, GENERAL SUPPORT, AND DEPOT MAINTENANCE (CONTINUED)

(1) SMR CODE	(2) FEDERAL STOCK NUMBER	(3) DESCRIPTION USABLE ON CODE	(4) UNIT OF MEAS.	(5) QTY INC IN UNIT	(6) 30-DAY OS MAINT. ALLOWANCE			(7) 30-DAY GS MAINT. ALLOWANCE			(8) 1 YR ALW PER 100 EQUIP MTCGY	(9) DEPOT MAINT ALW PER 100 EQUIP	(10) ILLUSTRATIONS FIGURE & ITEM NO.	(11) REFERENCE DESIGNATION
					(a) 1-20	(b) 21-50	(c) 51-100	(a) 1-20	(b) 21-50	(c) 51-100				
X2 H D824CM	5310-773-7624	WASHER, FLAT NAS620C6 (80205)	EA	1								32 - 8	2A1A2A31E4 89H1	
X2 H D824EM	5310-929-6395	WASHER, LOCK MS35338-136 (96906)	EA	1								32 - 7	2A1A2A31E4 89H1	
X2 H D825M	5940-283-5280	TERMINAL, LUG, CRIMP MS25036-106 (96906)	EA	1								32 - 13	2A1A2A31E1	
P H D826M	5970-686-7991	TERMINAL, STUD, SPECIAL 861 (81312)	EA	1				REF	REF	REF	REF	REF	32 - 9	2A1A2A31E2
X2 H D827M	5305-054-6650	SCREW, MACHINE MS51957-26 (96906)	EA	2									32 - 10	2A1A2A31E1 -2H2
X2 H D828M	5310-773-7624	WASHER, FLAT NAS620C6 (80205)	EA	2									32 - 12	2A1A2A31E1 -2H2
X2 H D829M	5310-929-6395	WASHER, LOCK MS35338-136 (96906)	EA	2									32 - 11	2A1A2A31E1 -2H2
X2 H D830	5305-780-8454	SCREW, MACHINE MS24693C7 (96906)	EA	4									10 - 13	2A1A2H3
X2 H D831	5365	SPACER 245097-1 (06481)	EA	4									10 - 14	2A1A2H4
X2 H D832	5365	SPACER 245097-2 (06481)	EA	1									10 - 15	2A1A2H5
X2 H D833	5365	SPACER 245097-3 (06481)	EA	2									10 - 16	2A1A2H6
X2 H D834	5310-782-1349	WASHER, FLAT MS15795-804 (96906)	EA	4									10 - 12	2A1A2H7
X2 H D835	5310-933-8118	WASHER, LOCK MS35338-135 (96906)	EA	4									10 - 11	2A1A2H8
A H S D836M	6625	CAGE ASSEMBLY, CIRCUIT CARD 245215-12 (06481)	EA	1									30 -176	2A1A3
X2 H D837A	6625	CAGE, CIRCUIT CARD 245214-2 (06481)	EA	1									32 - 23	2A1A3MP1
X2 H D838M	6625	ANGLE, CARD 245263 (06481)	EA	1									11 - 32	2A1A3MP1H1
X2 H D839M	6625	GUIDE, PRINTED CIRCUIT BOARD 35-782-3-3 (07387)	EA	60									11 - 30	2A1A3MP1H2
X2 H D840M	5320-119-6754	RIVET, SOLID MS2047AD2-3 (96906)	EA	120									11 - 31	2A1A3MP1H2 H120
X2 H D841M	5340	HING, CARD CAGE 245251 (06481)	EA	2									11 - 26	2A1A3MP1H3
X2 H D842M	5305-054-6672	SCREW, MACHINE MS51957-47 (96906)	EA	4									11 - 27	2A1A3MP1H3 H4
X2 H D843M	5310-069-5291	WASHER, FLAT NAS620C8 (80205)	EA	4									11 - 29	2A1A3MP1H3 H4
X2 H D844M	5310-933-8119	WASHER, LOCK MS35338-137 (96906)	EA	4									11 - 28	2A1A3MP1H3 H4
X2 H D845M	5315-845-9890	PIN, SPRING MS16562-199 (96906)	EA	3									11 - 16	2A1A3MP1H4
X2 H D846M	5315-702-9651	PIN, STRAIGHT, HEADLESS MS16555-618 (96906)	EA	4									11 - 17	2A1A3MP1H5
X2 H D847M	6625	PLATE, FRONT 245250 (06481)	EA	1									11 - 1	2A1A3MP1H6

SECTION II. REPAIR PARTS FOR DIRECT SUPPORT, GENERAL SUPPORT, AND DEPOT MAINTENANCE (CONTINUED)

(1) SMR CODE	(2) FEDERAL STOCK NUMBER	(3) DESCRIPTION  USABLE ON CODE	(4) UNIT OF MEAS.	(5) QTY INC IN UNIT	(6) 30 DAY DS MAINT. ALLOWANCE			(7) 30 DAY GS MAINT. ALLOWANCE			(8) 1 YR ALW PER 100 EQUIP CNTCTY	(9) DEPOT MAINT ALW PER 100 EQUIP	(10) ILLUSTRATIONS FIGURE & ITEM NO.	(11) REFERENCE DESIGNATION
					(a) 1-20	(b) 21-50	(c) 51-100	(a) 1-20	(b) 21-50	(c) 51-100				
					INDX NO.	REFERENCE NUMBER & MFR. CODE								
X2 H D848A	5305	SCREW, MACHINE NAS1191C08P6L (80205)	EA	4								11 - 2	2A1A3MP1H6 H4	
X2 H D849M	5310-069-5291	WASHER, FLAT NAS620C8 (80205)	EA	4								11 - 3	2A1A3MP1H6 H4	
X2 H D850A	6625	PLATE, REAR 245252-2 (06481)	EA	1								11 - 18	2A1A3MP1H7	
X2 H D851A	5305	SCREW, MACHINE NAS1191C08P6L (80205)	EA	4								11 - 19	2A1A3MP1H7 H4	
X2 H D852M	5310-069-5291	WASHER, FLAT NAS620C8 (80205)	EA	4								11 - 20	2A1A3MP1H7 H4	
X2 H D853M	6625	RETAINER, CARD 245241 (06481)	EA	1								11 - 21	2A1A3MP1H8	
X2 H D854M	5305	SCREW, CAPTIVE D7900-10B4 (08524)	EA	2								11 - 4	2A1A3MP1H9	
X2 H D855M	6625	SUPPORT, FRONT 245257 (06481)	EA	1								11 - 5	2A1A3MP1H1 0	
X2 H D856M	5305-054-6668	SCREW, MACHINE MS51957-43 (96906)	EA	2								11 - 6	2A1A3MP1H1 0H2	
X2 H D857M	5310-069-5291	WASHER, FLAT NAS620C8 (80205)	EA	2								11 - 7	2A1A3MP1H1 0H2	
X2 H D858M	5310-933-8119	WASHER, LOCK 75868-1010-2 (07387)	EA	2								11 - 8	2A1A3MP1H1 0H2	
X2 H D859M	6625	SUPPORT, GUIDE 75868-1010-2 (07387)	EA	2								11 - 33	2A1A3MP1H1 1	
X2 H D860M	6625	SUPPORT, GUIDE 75868-1009 (07387)	EA	1								11 - 34	2A1A3MP1H1 2	
X2 H D861M	6625	SUPPORT, REAR 245261 (06481)	EA	2								11 - 22	2A1A3MP1H1 3	
X2 H D862M	5305-054-6674	SCREW, MACHINE MS51957-49 (96906)	EA	2								11 - 23	2A1A3MP1H1 3H2	
X2 H D863M	5310-069-5291	WASHER, FLAT NAS620C8 (80205)	EA	2								11 - 24	2A1A3MP1H1 3H2	
X2 H D864M	5310-933-8119	WASHER, LOCK MS35338-137 (96906)	EA	2								11 - 25	2A1A3MP1H1 3H2	
X2 H D865M	6625	SUPPORT, RETAINER 248262 (06481)	EA	1								11 - 10	2A1A3MP1H1 4	
X2 H D866M	5305-054-5648	SCREW, MACHINE MS51957-14 (96906)	EA	2								11 - 11	2A1A3MP1H1 4H2	
X2 H D867M	5310	WASHER, FLAT NAS620C4 (80205)	EA	2								11 - 13	2A1A3MP1H1 4H2	
X2 H D868M	5310-933-8118	WASHER, LOCK MS35338-135 (96906)	EA	2								11 - 12	2A1A3MP1H1 4H2	
X2 H D869M	5305-838-3552	THUMBSCREW 4045 (00141)	EA	1								11 - 9	2A1A3MP1H1 5	
X2 H D870M	5310	NUT, RETAINING 248261 (06481)	EA	1								11 - 15	2A1A3MP1H1 5H1	
X2 H D871M	5340-722-5842	SPACER, SLEEVE NAS43DD3-12 (80205)	EA	1								11 - 14	2A1A3MP1H1 5H1	
X2 H D872	6625	COVER, CARD CAGE 245242 (06481)	EA	1								33 - 1	2A1A3MP2	

SECTION II. REPAIR PARTS FOR DIRECT SUPPORT, GENERAL SUPPORT, AND DEPOT MAINTENANCE (CONTINUED)

(1) SMR CODE INDEX NO.	(2) FEDERAL STOCK NUMBER	(3) DESCRIPTION REFERENCE NUMBER & MFR. CODE USABLE ON CODE	(4) UNIT OF MEAS.	(5) QTY INC IN UNIT	(6) 30-DAY DS MAINT. ALLOWANCE			(7) 30-DAY GS MAINT. ALLOWANCE			(8) 1 YR ALW PER 100 EQUIP CATG	(9) DEPOT MAINT ALW PER 100 EQUIP	(10) ILLUSTRATIONS FIGURE & ITEM NO.	(11) REFERENCE DESIGNATION	
					(a) 1-20	(b) 21-50	(c) 51-100	(a) 1-20	(b) 21-50	(c) 51-100					
X2 H D873	5305	SCREW, MACHINE NAS1191C04P4L (80205)	EA	6								33 - 2	2A1A3MP2H6		
P H D874	5970	STAINDOFF, ROUND 9789SS0440 (06540)	EA	6				REF	REF	REF	REF	REF	REF	33 - 3	2A1A3MP2H6
X2 H D875H	5310-595-6211	WASHER, FLAT MS15795-803 (96906)	EA	6										33 - 4	2A1A3MP2H6
X2 H D876	5340	GROMMET, RUBBER 2334 (91265)	EA	1										33 - 22	2A1A3H1
X2 H D877H	5310-934-9748	NUT, PLAIN, HEXAGON MS35649-244 (96906)	EA	4										33 - 10	2A1A3H2
X2 H D878H	6625	PLATE, CONNECTOR 245212-12 (06481)	EA	1										33 - 5	2A1A3A31
X2 H D879H	5340	BUSHING 245215-99 (06481)	EA	13										33 - 9	2A1A3A31H1 3
X2 H D880H	5305+054-5651	SCREW, MACHINE MS1957-17 (96906)	EA	13										33 - 6	2A1A3A31H1 3
X2 H D881H	5310	WASHER, FLAT NAS620C4 (80205)	EA	13										33 - 8	2A1A3A31H1 3
X2 H D882H	5310-933-8118	WASHER, LOCK MS35338-135 (96906)	EA	13										33 - 7	2A1A3A31H1 3
X2 H D883H	6150	BUS BAR B5091-1-30 (29593)	EA	2										12 - 31	2A1A3A31W4
X2 H D883AH	6150	BUS BAR B5091-1-30 (29593)	EA	REF										12 - 32	2A1A3A31W5
X2 H D884H	6150	BUS BAR B5091-2-2 (29593)	EA	1										12 - 29	2A1A3A31W2
X2 H D884AH	6150	BUS BAR B5091-2-4 (29593)	EA	1										12 - 30	2A1A3A31W3
P H D885H	5940	CLIP, ELECTRICAL 67042-5 (00779)	EA	244				REF	REF	REF	REF	REF	REF	12 - 18	2A1A3A31E1 -244
P H D886H	5935	CONNECTOR, RECEPTACLE, ELECTRICAL 903174-5 (06481)	EA	1				REF	REF	REF	REF	REF	REF	12 - 14	2A1A3A31J1
P H D887H	5935	CONNECTOR, RECEPTACLE, ELECTRICAL 903174-6 (06481)	EA	1				REF	REF	REF	REF	REF	REF	12 - 15	2A1A3A31J2
P H D888H	5999	CONTACT, ELECTRICAL WP22Y28C030 (73293)	EA	244				REF	REF	REF	REF	REF	REF	12 - 16	2A1A3A31J1 -2E1-244
P H D889H	5325-818-2217	GROMMET, PLASTIC G51HBNATURAL (03296)	EA	1				REF	REF	REF	REF	REF	REF	12 - 17	2A1A3A31H1
X2 H D890H	6625	PLATE ASSEMBLY, CONNECTOR 245213 (06481)	EA	1										12 - 19	2A1A3A31A1
P H D891H	5999	CONTACT, ELECTRICAL 85979-3 (00779)	EA	120				REF	REF	REF	REF	REF	REF	12 - 21	2A1A3A31A1 E661-3780
P H D892H	5999-471-2566	CONTACT, ELECTRICAL 86000-3 (00779)	EA	60				REF	REF	REF	REF	REF	REF	12 - 20	2A1A3A31A1 E3781-3840
P H D893H	5970	INSULATOR, BUSHING 85920 (00779)	EA	270				REF	REF	REF	REF	REF	REF	12 - 23	2A1A3A31A1 E121-390
P H D894H	5970-250-8569	INSULATOR, BUSHING 85920-3 (00779)	EA	270				REF	REF	REF	REF	REF	REF	12 - 25	2A1A3A31A1 E391-660
X2 H D895H	5970	INSULATOR, MODIFIED 245213-95 (06481)	EA	30										12 - 24	2A1A3A31A1 E91-120

SECTION II. REPAIR PARTS FOR DIRECT SUPPORT, GENERAL SUPPORT, AND DEPOT MAINTENANCE (CONTINUED)

(1) SMR CODE	(2) FEDERAL STOCK NUMBER	(3) DESCRIPTION  REFERENCE NUMBER & MFR. CODE	(4) UNIT OF MEAS.	(5) QTY INC IN UNIT	(6) 30 DAY DS MAINT ALLOWANCE			(7) 30-DAY GS MAINT. ALLOWANCE			(8) 1 YR ALW PER 100 EQUIP ENTGCTY	(9) DEPOT MAINT ALW PER 100 EQUIP	(10) ILLUSTRATIONS FIGURE & ITEM NO.	(11) REFERENCE DESIGNATION
					(a) 1-20	(b) 21-50	(c) 51-100	(a) 1-20	(b) 21-50	(c) 51-100				
X2 H D896M	5970	INSULATOR, MODIFIED 245213-96 (06481)	EA	30								12 - 26	2A1A3A31A1 E61-90	
X2 H D897M	5970	INSULATOR, MODIFIED 245213-97 (06481)	EA	30								12 - 22	2A1A3A31A1 E31-00	
X2 H D898M	5970	INSULATOR, MODIFIED 245213-98 (06481)	EA	30								12 - 27	2A1A3A31A1 E1-30	
X2 H D899M	6625	PLATE 245213-99 (06481)	EA	1								12 - 28	2A1A3A31A1 M1	
X2 H D900M	5310-808-6248	SPACER, SLEEVE, HEXAGONAL 1551E (88245)	EA	1								12 - 1	2A1A3A31W1	
X2 H D901A	5305-054-6652	SCREW, MACHINE MS51957-28 (96906)	EA	1								12 - 2	2A1A3A31W1 M1	
X2 H D902M	5310-773-7624	WASHER, FLAT NAS620C6 (80205)	EA	1								12 - 4	2A1A3A31W1 M1	
X2 H D903M	5310-929-6395	WASHER, LOCK MS35338-136 (96906)	EA	1								12 - 3	2A1A3A31W1 M1	
X2 H D903A	5940-283-5280	TERMINAL, LUG, CRIMP MS25036-106 (96906)	EA	1								12 - 5	2A1A3A31E4 89	
X2 H D903B	5305-054-6652	SCREW, MACHINE MS51957-28 (96906)	EA	1								12 - 6	2A1A3A31E4 89H1	
X2 H D903C	5310-773-7624	WASHER, FLAT NAS620C6 (80205)	EA	1								12 - 8	2A1A3A31E4 89H1	
X2 H D903E	5310-929-6395	WASHER, LOCK MS35338-136 (96906)	EA	1								12 - 7	2A1A3A31E4 89H1	
P H D904M	5940-283-5280	TERMINAL, LUG, CRIMP MS25036-106 (96906)	EA	1				REF	REF	REF	REF	REF	12 - 13	2A1A3A31E1
P H D905M	5970-686-7991	TERMINAL, STUD, SPECIAL 861 (81312)	EA	1				REF	REF	REF	REF	REF	12 - 9	2A1A3A31E2
X2 H D906M	5305-054-6650	SCREW, MACHINE MS51957-26 (96906)	EA	2									12 - 10	2A1A3A31E1 -2H2
X2 H D907M	5310-773-7624	WASHER, FLAT NAS620C6 (80205)	EA	2									12 - 12	2A1A3A31E1 -2H2
X2 H D908M	5310-929-6395	WASHER, LOCK MS35338-136 (96906)	EA	2									12 - 11	2A1A3A31E1 -2H2
P H D908A	5905	RESISTOR, FIXED, WIRE WOUND RER65F2000M (81349)	EA	1				*	2	2	12	5	33 - 17	2A1A3R1
X2 H D908B	5310-938-2013	NUT, PLAIN, HEXAGON MS35649-224 (96906)	EA	2									33 - 18	2A1A3R1H2
X2 H D908C	5305-054-5637	SCREW, MACHINE MS51957-3 (96906)	EA	2									33 - 21	2A1A3R1H2
X2 H D908E	5310-595-6761	WASHER, FLAT MS15795-802 (96906)	EA	4									33 - 20	2A1A3R1H4
X2 H D908F	5310-928-2690	WASHER, LOCK MS35338-134 (96906)	EA	2									33 - 19	2A1A3R1H2
X2 H D909	5305-780-8454	SCREW, MACHINE MS24693C7 (96906)	EA	4									33 - 13	2A1A3H3
X2 H D910	5365	SPACER 245097-1 (06481)	EA	4									33 - 14	2A1A3H4
X2 H D911	5365	SPACER 245097-2 (06481)	EA	1									33 - 15	2A1A3H5

SECTION II. REPAIR PARTS FOR DIRECT SUPPORT, GENERAL SUPPORT, AND DEPOT MAINTENANCE (CONTINUED)

(1) SMR CODE INDEX NO.	(2) FEDERAL STOCK NUMBER	(3) DESCRIPTION USABLE ON CODE REFERENCE NUMBER & MFR. CODE	(4) UNIT OF MEAS.	(5) QTY INC IN UNIT	(6) 30-DAY DS MAINT. ALLOWANCE			(7) 30-DAY GS MAINT. ALLOWANCE			(8) 1 YR ALM PER 100 EQUIP CATEG	(9) DEPOT MAINT ALW PER 100 EQUIP	(10) ILLUSTRATIONS FIGURE & ITEM NO.	(11) REFERENCE DESIGNATION
					(a) 1-20	(b) 21-50	(c) 51-100	(a) 1-20	(b) 21-50	(c) 51-100				
X2 H D912	5365	SPACER 245097-3 (06481)	EA	2								33 - 16	2A1A3H6	
X2 H D913	5310-782-1349	WASHER, FLAT MS15795-804 (96906)	EA	4								33 - 12	2A1A3H7	
X2 H D914	5310-933-8118	WASHER, LOCK MS35338-135 (96906)	EA	4								33 - 11	2A1A3H8	
P H D915 D915	5910	CAPACITOR, FIXED, PLASTIC 902042-210 (06481) 902042-208 (06481)	EA	1				*	2	2	13	6	30 - 538	2A1C1
P H D916A	5910	CAPACITOR, FIXED, PLASTIC DIELECTRIC	EA	2				*	2	2	19	12	30 - 599	2A1C3
P H D917A	5910	CAPACITOR, FIXED, PLASTIC 902042-208 (06481)	EA	REF				REF	REF	REF	REF	REF	30 - 600	2A1C4
P H D918M	5910-468-2961	CAPACITOR, FIXED, PLASTIC DIELECTRIC P185031 (56289)	EA	1				*	2	2	13	6	30 - 539	2A1C2
P H D919	5925-935-5270	CIRCUIT BREAKER M39019-5-30 (81349)	EA	1				*	*	2	10	4	30 - 32	2A1CB1
P H D920M	5925-700-5865	CIRCUIT BREAKER M39019-5-40 (81349)	EA	1				*	*	2	10	4	30 - 36	2A1CB4
P H D921M	5925-118-1098	CIRCUIT BREAKER M39019-1-32 (81349)	EA	1				*	*	2	10	4	30 - 34	2A1CB3
P H D922M	5925-080-5044	CIRCUIT BREAKER M39019-1-72 (81349)	EA	1				*	*	2	10	4	30 - 33	2A1CB2
P O T D923M	6625	CIRCUIT CARD ASSEMBLY 245136 (06481)	EA	1				REF	REF	REF	REF	REF	30 - 374	2A1A2A17
X1 D924	5910-833-6764	CAPACITOR, FIXED, ELECTROLYTIC M39003-01-2529 (81349)	EA	1									18 - 1	2A1A2A17C1
X1 D925	5935	CONNECTOR, RECEPTACLE, ELECTRICAL 4-86119-5 (00779)	EA	1									18 - 9	2A1A2A17P1
X1 D926	6625	EXTRACTOR, CIRCUIT CARD 60-1002 (07387)	EA	1									18 - 11	2A1A2A17MP 1
X1 D927	6625	EXTRACTOR, CIRCUIT CARD 60-1002-1 (07387)	EA	1									18 - 10	2A1A2A17MP 2
X1 D928	5962	INTEGRATED CIRCUIT 970090-1 (06481)	EA	2									18 - 6	2A1A2A17Z5
X1 D929	5962	INTEGRATED CIRCUIT 970090-1 (06481)	EA	REF									18 - 4	2A1A2A17Z3
X1 D930M	5962	INTEGRATED CIRCUIT 970102-1 (06481)	EA	2									18 - 7	2A1A2A17Z6
X1 D931M	5962	INTEGRATED CIRCUIT 970102-1 (06481)	EA	REF									18 - 2	2A1A2A17Z1
X1 D932M	5962	INTEGRATED CIRCUIT 970088-1 (06481)	EA	1									18 - 3	2A1A2A17Z2
X1 D933	5962	INTEGRATED CIRCUIT 970104-1 (06481)	EA	2									18 - 5	2A1A2A17Z4
X1 D934M	5962	INTEGRATED CIRCUIT 970104-1 (06481)	EA	REF									18 - 8	2A1A2A17Z7
X1 D935M	6625	PRINTED WIRING BOARD 245136-99 (06481)	EA	1									18 - 12	2A1A2A17TB 1
P O T D935A	6625	CIRCUIT CARD ASSEMBLY 245136 (06481)	EA	1				REF	REF	REF	REF	REF	30 - 329	2A1A1A1

SECTION II. REPAIR PARTS FOR DIRECT SUPPORT, GENERAL SUPPORT, AND DEPOT MAINTENANCE (CONTINUED)

(1) SMR CODE INDEX NO.	(2) FEDERAL STOCK NUMBER	(3) DESCRIPTION REFERENCE NUMBER & MFR. CODE USABLE ON CODE	(4) UNIT OF MEAS.	(5) QTY INC IN UNIT	(6) 30-DAY DS MAINT. ALLOWANCE			(7) 30-DAY GS MAINT. ALLOWANCE			(8) 1 YR ALW PER 100 EQUIP ENTRCE	(9) DEPOT MAINT ALW PER 100 EQUIP	(10) ILLUSTRATIONS FIGURE & ITEM NO.	(11) REFERENCE DESIGNATION
					(a) 1-20	(b) 21-50	(c) 51-100	(a) 1-20	(b) 21-50	(c) 51-100				
					D935B	5910-833-6764	CAPACITOR, FIXED, ELECTROLYTIC M39003-01-2529 (81349)	EA	1					
X1 D935C	5935	CONNECTOR, RECEPTACLE, ELECTRICAL 4-36119-5 (00779)	EA	1								18 - 9	2A1A1A1P1	
X1 D935E	6625	EXTRACTOR, CIRCUIT CARD 60-1002 (07387)	EA	1								18 - 11	2A1A1A1MP1	
X1 D935F	6625	EXTRACTOR, CIRCUIT CARD 60-1002-1 (07387)	EA	1								18 - 10	2A1A1A1MP2	
X1 D935G	5962	INTEGRATED CIRCUIT 970090-1 (06481)	EA	2								18 - 6	2A1A1A1Z5	
X1 D935H	5962	INTEGRATED CIRCUIT 970090-1 (06481)	EA	REF								18 - 4	2A1A1A1Z3	
X1 D935I	5962	INTEGRATED CIRCUIT 970102-1 (06481)	EA	2								18 - 7	2A1A1A1Z6	
X1 D935J	5962	INTEGRATED CIRCUIT 970102-1 (06481)	EA	REF								18 - 2	2A1A1A1Z1	
X1 D935K	5962	INTEGRATED CIRCUIT 970088-1 (06481)	EA	1								18 - 3	2A1A1A1Z2	
X1 D935L	5962	INTEGRATED CIRCUIT 970104-1 (06481)	EA	2								18 - 5	2A1A1A1Z4	
X1 D935N	5962	INTEGRATED CIRCUIT 970104-1 (06481)	EA	REF								18 - 8	2A1A1A1Z7	
X1 D935P	6625	PRINTED WIRING BOARD 245136-99 (06481)	EA	1								18 - 12	2A1A1A1TB1	
P O T D936M	6625	CIRCUIT CARD ASSEMBLY 245136 (06481)	EA	1				REF	REF	REF	REF	REF	30 - 157	2A1A3A6
X1 D937	5910-833-6764	CAPACITOR, FIXED, ELECTROLYTIC M39003-01-2529 (81349)	EA	1								18 - 1	2A1A3A6C1	
X1 D938	5935	CONNECTOR, RECEPTACLE, ELECTRICAL 4-86119-5 (00779)	EA	1								18 - 9	2A1A3A6P1	
X1 D939	6625	EXTRACTOR, CIRCUIT CARD 60-1002 (07387)	EA	1								18 - 11	2A1A3A6MP1	
X1 D940	6625	EXTRACTOR, CIRCUIT CARD 60-1002-1 (07387)	EA	1								18 - 10	2A1A3A6MP2	
X1 D941	5962	INTEGRATED CIRCUIT 970090-1 (06481)	EA	2								18 - 6	2A1A3A6Z5	
X1 D942	5962	INTEGRATED CIRCUIT 970090-1 (06481)	EA	REF								18 - 4	2A1A3A6Z3	
X1 D943M	5962	INTEGRATED CIRCUIT 970102-1 (06481)	EA	2								18 - 7	2A1A3A6Z6	
X1 D944M	5962	INTEGRATED CIRCUIT 970102-1 (06481)	EA	REF								18 - 2	2A1A3A6Z1	
X1 D945M	5962	INTEGRATED CIRCUIT 970088-1 (06481)	EA	1								18 - 3	2A1A3A6Z2	
X1 D946	5962	INTEGRATED CIRCUIT 970104-1 (06481)	EA	2								18 - 5	2A1A3A6Z4	
X1 D947M	5962	INTEGRATED CIRCUIT 970104-1 (06481)	EA	REF								18 - 8	2A1A3A6Z7	
X1 D948M	6625	PRINTED WIRING BOARD 245136-99 (06481)	EA	1								18 - 12	2A1A3A6TB1	



SECTION II. REPAIR PARTS FOR DIRECT SUPPORT, GENERAL SUPPORT, AND DEPOT MAINTENANCE (CONTINUED)

(1) SMR CODE INDEX NO.	(2) FEDERAL STOCK NUMBER	(3) DESCRIPTION REFERENCE NUMBER & MFR. CODE	(4) UNIT OF MEAS.	(5) QTY INCIN UNIT	(6) 30-DAY DS MAINT. ALLOWANCE			(7) 30-DAY GS MAINT. ALLOWANCE			(8) 1 YR ALW PER 100 EQUIP ENTGCT	(9) DEPOT MAINT ALW PER 100 EQUIP	(10) ILLUSTRATIONS FIGURE & ITEM NO.	(11) REFERENCE DESIGNATION
					(a) 1:20	(b) 21:50	(c) 51:100	(a) 1:20	(b) 21:50	(c) 51:100				
P 0 D949M	6625	CIRCUIT CARD ASSEMBLY 245136 (06481)	EA	1				REF	REF	REF	REF	REF	30 - 159	2A1A3A8
X1 D950	5910-833-6764	CAPACITOR, FIXED, ELECTROLYTIC M39003-01-2529 (81349)	EA	1									18 - 1	2A1A3A8C1
X1 D951	5935	CONNECTOR, RECEPTACLE, ELECTRICAL 4-86119-5 (00779)	EA	1									18 - 9	2A1A3A8P1
X1 D952	6625	EXTRACTOR, CIRCUIT CARD 60-1002 (07387)	EA	1									18 - 11	2A1A3A8NP1
X1 D953	6625	EXTRACTOR, CIRCUIT CARD 60-1002-1 (07387)	EA	1									18 - 10	2A1A3A8NP2
X1 D954	5962	INTEGRATED CIRCUIT 970090-1 (06481)	EA	2									18 - 6	2A1A3A8Z5
X1 D955	5962	INTEGRATED CIRCUIT 970090-1 (06481)	EA	REF									18 - 4	2A1A3A8Z3
X1 D956M	5962	INTEGRATED CIRCUIT 970102-1 (06481)	EA	2									18 - 7	2A1A3A8Z6
X1 D957M	5962	INTEGRATED CIRCUIT 970102-1 (06481)	EA	REF									18 - 2	2A1A3A8Z1
X1 D958M	5962	INTEGRATED CIRCUIT 970088-1 (06481)	EA	1									18 - 3	2A1A3A8Z2
X1 D959M	5962	INTEGRATED CIRCUIT 970104-1 (06481)	EA	2									18 - 5	2A1A3A8Z4
X1 D960M	5962	INTEGRATED CIRCUIT 970104-1 (06481)	EA	REF									18 - 8	2A1A3A8Z7
X1 D961M	6625	PRINTED WIRING BOARD 245136-99 (06481)	EA	1									18 - 12	2A1A3A8T81
P 0 D962M	6625	CIRCUIT CARD ASSEMBLY 245136 (06481)	EA	1				REF	REF	REF	REF	REF	30 - 162	2A1A3A11
X1 D963	5910-833-6764	CAPACITOR, FIXED, ELECTROLYTIC M39003-01-2529 (81349)	EA	1									18 - 1	2A1A3A11C1
X1 D964	5935	CONNECTOR, RECEPTACLE, ELECTRICAL 4-86119-5 (00779)	EA	1									18 - 9	2A1A3A11P1
X1 D965	6625	EXTRACTOR, CIRCUIT CARD 60-1002 (07387)	EA	1									18 - 11	2A1A3A11MP 1
X1 D966	6625	EXTRACTOR, CIRCUIT CARD 60-1002-1 (07387)	EA	1									18 - 10	2A1A3A11MP 2
X1 D967	5962	INTEGRATED CIRCUIT 970090-1 (06481)	EA	2									18 - 6	2A1A3A11Z5
X1 D968	5962	INTEGRATED CIRCUIT 970090-1 (06481)	EA	REF									18 - 4	2A1A3A11Z3
X1 D969M	5962	INTEGRATED CIRCUIT 970102-1 (06481)	EA	2									18 - 7	2A1A3A11Z6
X1 D970M	5962	INTEGRATED CIRCUIT 970102-1 (06481)	EA	REF									18 - 2	2A1A3A11Z1
X1 D971M	5962	INTEGRATED CIRCUIT 970088-1 (06481)	EA	1									18 - 3	2A1A3A11Z2
X1 D972	5962	INTEGRATED CIRCUIT 970104-1 (06481)	EA	2									18 - 5	2A1A3A11Z4
X1 D973M	5962	INTEGRATED CIRCUIT 970104-1 (06481)	EA	REF									18 - 8	2A1A3A11Z7

SECTION II. REPAIR PARTS FOR DIRECT SUPPORT, GENERAL SUPPORT, AND DEPOT MAINTENANCE (CONTINUED)

(1) SMR CODE INDEX NO.	(2) FEDERAL STOCK NUMBER	(3) DESCRIPTION REFERENCE NUMBER & MFR. CODE	(4) UNIT OF MEAS.	(5) QTY INC IN UNIT	(6) 30-DAY DS MAINT. ALLOWANCE			(7) 30-DAY CS MAINT. ALLOWANCE			(8) 1 YR ALW PER 100 EQUIP CATEGORY	(9) DEPOT MAINT ALW PER 100 EQUIP	(10) ILLUSTRATIONS FIGURE & ITEM NO.	(11) REFERENCE DESIGNATION	
					(a) 1-20	(b) 21-50	(c) 51-100	(a) 1-20	(b) 21-50	(c) 51-100					
X1 D974M	6625	PRINTED WIRING BOARD 245136-99 (06481)	EA	1								18 - 12	2A1A3A11TB 1		
P O T D975M	6625	CIRCUIT CARD ASSEMBLY 245136 (06481)	EA	1				REF	REF	REF	REF	REF	REF	30 -164	2A1A3A13
X1 D976	5910-833-6764	CAPACITOR, FIXED, ELECTROLYTIC M39003-01-2529 (81349)	EA	1										18 - 1	2A1A3A13C1
X1 D977	5935	CONNECTOR, RECEPTACLE, ELECTRICAL 4-86119-5 (00779)	EA	1										18 - 9	2A1A3A13P1
X1 D978	6625	EXTRACTOR, CIRCUIT CARD 60-1002 (07387)	EA	1										18 - 11	2A1A3A13MP 1
X1 D979	6625	EXTRACTOR, CIRCUIT CARD 60-1002-1 (07387)	EA	1										18 - 10	2A1A3A13MP 2
X1 D980	5962	INTEGRATED CIRCUIT 970090-1 (06481)	EA	2										18 - 6	2A1A3A13Z5
X1 D981	5962	INTEGRATED CIRCUIT 970090-1 (06481)	EA	REF										18 - 4	2A1A3A13Z3
X1 D982M	5962	INTEGRATED CIRCUIT 970102-1 (06481)	EA	2										18 - 7	2A1A3A13Z6
X1 D983M	5962	INTEGRATED CIRCUIT 970102-1 (06481)	EA	REF										18 - 2	2A1A3A13Z1
X1 D984M	5962	INTEGRATED CIRCUIT 970088-1 (06481)	EA	1										18 - 3	2A1A3A13Z2
X1 D985M	5962	INTEGRATED CIRCUIT 970104-1 (06481)	EA	2										18 - 5	2A1A3A13Z4
X1 D986M	5962	INTEGRATED CIRCUIT 970104-1 (06481)	EA	REF										18 - 8	2A1A3A13Z7
X1 D987M	6625	PRINTED WIRING BOARD 245136-99 (06481)	EA	1										18 - 12	2A1A3A13TB 1
P O T D988M	6625	CIRCUIT CARD ASSEMBLY 245136 (06481)	EA	1				REF	REF	REF	REF	REF	REF	30 -165	2A1A3A14
X1 D989	5910-833-6764	CAPACITOR, FIXED, ELECTROLYTIC M39003-01-2529 (81349)	EA	1										18 - 1	2A1A3A14C1
X1 D990	5935	CONNECTOR, RECEPTACLE, ELECTRICAL 4-86119-5 (00779)	EA	1										18 - 9	2A1A3A14P1
X1 D991	6625	EXTRACTOR, CIRCUIT CARD 60-1002 (07387)	EA	1										18 - 11	2A1A3A14MP 1
X1 D992	6625	EXTRACTOR, CIRCUIT CARD 60-1002-1 (07387)	EA	1										18 - 10	2A1A3A14MP 2
X1 D993	5962	INTEGRATED CIRCUIT 970090-1 (06481)	EA	2										18 - 6	2A1A3A14Z5
X1 D994	5962	INTEGRATED CIRCUIT 970090-1 (06481)	EA	REF										18 - 4	2A1A3A14Z3
X1 D995M	5962	INTEGRATED CIRCUIT 970102-1 (06481)	EA	2										18 - 7	2A1A3A14Z6
X1 D996M	5962	INTEGRATED CIRCUIT 970102-1 (06481)	EA	REF										18 - 2	2A1A3A14Z1
X1 D997M	5962	INTEGRATED CIRCUIT 970088-1 (06481)	EA	1										18 - 3	2A1A3A14Z2
X1 D998	5962	INTEGRATED CIRCUIT 970104-1 (06481)	EA	2										18 - 5	2A1A3A14Z4

SECTION II. REPAIR PARTS FOR DIRECT SUPPORT, GENERAL SUPPORT, AND DEPOT MAINTENANCE (CONTINUED)

(1) SMR CODE INDEX NO.	(2) FEDERAL STOCK NUMBER	(3) DESCRIPTION USABLE ON CODE REFERENCE NUMBER & MFR. CODE	(4) UNIT OF MEAS.	(5) QTY INC IN UNIT	(6) 30-DAY DS MAINT. ALLOWANCE			(7) 30-DAY GS MAINT. ALLOWANCE			(8) 1 YR ALW PER 100 EQUIP CITGCV	(9) DEPOT MAINT ALW PER 100 EQUIP	(10) ILLUSTRATIONS FIGURE & ITEM NO.	(11) REFERENCE DESIGNATION
					(a) 1-20	(b) 21-50	(c) 51-100	(a) 1-20	(b) 21-50	(c) 51-100				
X1 D999M	5962	INTEGRATED CIRCUIT 970104-1 (06481)	EA	REF								18 - 8	2A1A3A14Z7	
X1 E001M	6625	PRINTED WIRING BOARD 245136-99 (06481)	EA	1								18 - 12	2A1A3A14TB 1	
P O T E001A	6625	CIRCUIT CARD ASSEMBLY 245136 (06481)	EA	1				REF	REF	REF	REF	30 -166	2A1A3A15	
X1 E001B	5910-833-6764	CAPACITOR, FIXED, ELECTROLYTIC M39003-01-2529 (81349)	EA	1								18 - 1	2A1A3A15C1	
X1 E001C	5935	CONNECTOR, RECEPTACLE, ELECTRICAL 4-86119-5 (00779)	EA	1								18 - 9	2A1A3A15P1	
X1 E001E	6625	EXTRACTOR, CIRCUIT CARD 60-1002 (07387)	EA	1								18 - 11	2A1A3A15MP 1	
X1 E001F	6625	EXTRACTOR, CIRCUIT CARD 60-1002-1 (07387)	EA	1								18 - 10	2A1A3A15MP 2	
X1 E001G	5962	INTEGRATED CIRCUIT 970090-1 (06481)	EA	2								18 - 6	2A1A3A15Z5	
X1 E001H	5962	INTEGRATED CIRCUIT 970090-1 (06481)	EA	REF								18 - 4	2A1A3A15Z3	
X1 E001I	5962	INTEGRATED CIRCUIT 970102-1 (06481)	EA	2								18 - 7	2A1A3A15Z6	
X1 E001J	5962	INTEGRATED CIRCUIT 970102-1 (06481)	EA	REF								18 - 2	2A1A3A15Z1	
X1 E001K	5962	INTEGRATED CIRCUIT 970088-1 (06481)	EA	1								18 - 3	2A1A3A15Z2	
X1 E001L	5962	INTEGRATED CIRCUIT 970104-1 (06481)	EA	2								18 - 5	2A1A3A15Z4	
X1 E001N	5962	INTEGRATED CIRCUIT 970104-1 (06481)	EA	REF								18 - 8	2A1A3A15Z7	
X1 E001P	6625	PRINTED WIRING BOARD 245136-99 (06481)	EA	1								18 - 12	2A1A3A15TB 1	
G O T E002M	6625	CIRCUIT CARD ASSEMBLY 245145 (06481)	EA	1								30 -174	2A1A3A29	
X1 E003	5910	CAPACITOR, FIXED, ELECTROLYTIC M39003-01-2509 (81349)	EA	1								34 - 16	2A1A3A29C1	
X1 E004	5935	CONNECTOR, RECEPTACLE, ELECTRICAL 4-86119-5 (00779)	EA	1								34 - 21	2A1A3A29J1	
X1 E005	6625	EXTRACTOR, CIRCUIT CARD 60-1002 (07387)	EA	1								34 - 23	2A1A3A29MP 1	
X1 E006	6625	EXTRACTOR, CIRCUIT CARD 60-1002-1 (07387)	EA	1								34 - 22	2A1A3A29MP 2	
X1 E006A	5961	INSULATOR, DISC CDL950608-1 (87211)	EA	2								34 - 18	2A1A3A29E1	
X1 E006B	5961	INSULATOR, DISC CDL950608-1 (87211)	EA	REF								34 - 20	2A1A3A29E2	
X1 E007	5905	NETWORK, RESISTOR 912063-1 (06481)	EA	4								34 - 4	2A1A3A29Z1	
X1 E008M	5905	NETWORK, RESISTOR 912063-1 (06481)	EA	REF								34 - 7	2A1A3A29Z2	
X1 E009M	5905	NETWORK, RESISTOR 912063-1 (06481)	EA	REF								34 - 5	2A1A3A29Z3	

SECTION II. REPAIR PARTS FOR DIRECT SUPPORT, GENERAL SUPPORT, DEPOT MAINTENANCE (CONTINUED)

(1) SMR CODE INDEX NO.	(2) FEDERAL STOCK NUMBER	(3) DESCRIPTION USABLE ON CODE REFERENCE NUMBER & MFR. CODE	(4) UNIT OF MEAS.	(5) QTY INC IN UNIT	(6) 30-DAY GS MAINT. ALLOWANCE			(7) 30-DAY GS MAINT. ALLOWANCE			(8) 1 YR ALW PER 100 EQUIP CATGCV	(9) DEPOT MAINT ALW PER 100 EQUIP	(10) ILLUSTRATIONS FIGURE & ITEM NO.	(11) REFERENCE DESIGNATION
					(a) 1-20	(b) 21-50	(c) 51-100	(a) 1-20	(b) 21-50	(c) 51-100				
X1 E010M	5905	NETWORK, RESISTOR 912063-1 (06481)	EA	REF								34 - 6	2A1A3A29Z4	
X1 E011	6625	PRINTED WIRING BOARD 245146 (06481)	EA	1								34 - 24	2A1A3A29T8 1	
X1 E012M	5905-764-2186	RESISTOR, FIXED, COMPOSITION RCR07G512JM (81349)	EA	2								34 - 13	2A1A3A29R4	
X1 E013M	5905-764-2186	RESISTOR, FIXED, COMPOSITION RCR07G512JM (81349)	EA	REF								34 - 10	2A1A3A29R8	
X1 E014A	5905-734-0804	RESISTOR, FIXED, COMPOSITION RCR07G102JM (81349)	EA	2								34 - 14	2A1A3A29K5	
X1 E015A	5905-734-0804	RESISTOR, FIXED, COMPOSITION RCR07G102JM (81349)	EA	REF								34 - 9	2A1A3A29R9	
X1 E016A	5905-780-8234	RESISTOR, FIXED, COMPOSITION RCR07G272JM (81349)	EA	2								34 - 12	2A1A3A29R3	
X1 E017A	5905-780-8234	RESISTOR, FIXED, COMPOSITION RCR07G272JM (81349)	EA	REF								34 - 11	2A1A3A29R7	
X1 E018A	5905-734-1046	RESISTOR, FIXED, COMPOSITION RCR07G472JM (81349)	EA	3								34 - 2	2A1A3A29R1	
X1 E019A	5905-734-1046	RESISTOR, FIXED, COMPOSITION RCR07G472JM (81349)	EA	REF								34 - 1	2A1A3A29R2	
X1 E020A	5905-734-1046	RESISTOR, FIXED, COMPOSITION RCR07G472JM (81349)	EA	REF								34 - 3	2A1A3A29R6	
X1 E021	5961-702-3435	SEMICONDUCTOR DEVICE, DIODE 1N3600 (81349)	EA	2								34 - 15	2A1A3A29CR 1	
X1 E022M	5961-702-3435	SEMICONDUCTOR DEVICE, DIODE 1N3600 (81349)	EA	REF								34 - 8	2A1A3A29CR 2	
X1 E023	5961-949-1432	TRANSISTOR 2N2219A (81349)	EA	2								34 - 17	2A1A3A29Q1	
X1 E024M	5961-949-1432	TRANSISTOR 2N2219A (81349)	EA	REF								34 - 19	2A1A3A29Q2	
G O T E025M	6625	CIRCUIT CARD ASSEMBLY 245145 (06481)	EA	1								30 - 175	2A1A3A30	
X1 E026	5910	CAPACITOR, FIXED, ELECTROLYTIC M39003-01-2509 (81349)	EA	1								34 - 16	2A1A3A30C1	
X1 E027	5935	CONNECTOR, RECEPTACLE, ELECTRICAL 4-86119-5 (00779)	EA	1								34 - 21	2A1A3A30J1	
X1 E028	6625	EXTRACTOR, CIRCUIT CARD 60-1002 (07387)	EA	1								34 - 23	2A1A3A30MP 1	
X1 E029	6625	EXTRACTOR, CIRCUIT CARD 60-1002-1 (07387)	EA	1								34 - 22	2A1A3A30MP 2	
X1 E029A	5961	INSULATOR, DISC CDL950608-1 (87211)	EA	2								34 - 18	2A1A3A30E1	
X1 E029B	5961	INSULATOR, DISC CDL950608-1 (87211)	EA	REF								34 - 20	2A1A3A30E2	
X1 E030	5905	NETWORK, RESISTOR 912063-1 (06481)	EA	4								34 - 4	2A1A3A30Z1	
X1 E031M	5905	NETWORK, RESISTOR 912063-1 (06481)	EA	REF								34 - 7	2A1A3A30Z2	
X1 E032M	5905	NETWORK, RESISTOR 912063-1 (06481)	EA	REF								34 - 5	2A1A3A30Z3	

SECTION II. REPAIR PARTS FOR DIRECT SUPPORT, GENERAL SUPPORT, AND DEPOT MAINTENANCE (CONTINUED)

(1) SMR CODE	(2) FEDERAL STOCK NUMBER	(3) DESCRIPTION REFERENCE NUMBER & MFR. CODE	(4) UNIT OF MEAS.	(5) QTY INC IN UNIT	(6) 30-DAY DS MAINT. ALLOWANCE			(7) 30-DAY GS MAINT. ALLOWANCE			(8) 1 YR ALLW PER 100 EQUIP CATG	(9) DEPOT MAINT ALLW PER 100 EQUIP	(10) ILLUSTRATIONS FIGURE & ITEM NO.	(11) REFERENCE DESIGNATION
					(a) 1-20	(b) 21-50	(c) 51-100	(a) 1-20	(b) 21-50	(c) 51-100				
X1 E033M	5905	NETWORK, RESISTOR 912063-1 (06481)	EA	REF								34 - 6	2A1A3A30Z4	
X1 E034	6625	PRINTED WIRING BOARD 245146 (06481)	EA	1								34 - 24	2A1A3A30TB 1	
X1 E035M	5905-764-2186	RESISTOR, FIXED, COMPOSITION RCR07G512JM (81349)	EA	2								34 - 13	2A1A3A30R4	
X1 E036M	5905-764-2186	RESISTOR, FIXED, COMPOSITION RCR07G512JM (81349)	EA	REF								34 - 10	2A1A3A30R8	
X1 E037A	5905-734-0804	RESISTOR, FIXED, COMPOSITION RCR07G102JM (81349)	EA	2								34 - 14	2A1A3A30R5	
X1 E038A	5905-734-0804	RESISTOR, FIXED, COMPOSITION RCR07G102JM (81349)	EA	REF								34 - 9	2A1A3A30R9	
X1 E039A	5905-780-8234	RESISTOR, FIXED, COMPOSITION RCR07G272JM (81349)	EA	2								34 - 12	2A1A3A30R3	
X1 E040A	5905-780-8234	RESISTOR, FIXED, COMPOSITION RCR07G272JM (81349)	EA	REF								34 - 11	2A1A3A30R7	
X1 E041A	5905-734-1046	RESISTOR, FIXED, COMPOSITION RCR07G472JM (81349)	EA	3								34 - 2	2A1A3A30R1	
X1 E042A	5905-734-1046	RESISTOR, FIXED, COMPOSITION RCR07G472JM (81349)	EA	REF								34 - 1	2A1A3A30R2	
X1 E043A	5905-734-1046	RESISTOR, FIXED, COMPOSITION RCR07G472JM (81349)	EA	REF								34 - 3	2A1A3A30R6	
X1 E044	5961-702-3435	SEMICONDUCTOR DEVICE, DIODE 1N3600 (81349)	EA	2								34 - 15	2A1A3A30CR 1	
X1 E045M	5961-702-3435	SEMICONDUCTOR DEVICE, DIODE 1N3600 (81349)	EA	REF								34 - 8	2A1A3A30CR 2	
X1 E046	5961-949-1432	TRANSISTOR 2N2219A (81349)	EA	2								34 - 17	2A1A3A30Q1	
X1 E047M	5961-949-1432	TRANSISTOR 2N2219A (81349)	EA	REF								34 - 19	2A1A3A30Q2	
P O T E048M	6625	CIRCUIT CARD ASSEMBLY 245148 (06481)	EA	1				*	*	*	4	1	30 -173	2A1A3A28
X1 E049	5910	CAPACITOR, FIXED, ELECTROLYTIC M39003-01-2509 (81349)	EA	1									35 - 13	2A1A3A28C1
X1 E050	5910	CAPACITOR, FIXED, ELECTROLYTIC M39003-01-2597 (81349)	EA	3									35 - 10	2A1A3A28C2
X1 E051M	5910	CAPACITOR, FIXED, ELECTROLYTIC M39003-01-2597 (81349)	EA	REF									35 - 9	2A1A3A28C3
X1 E052M	5910	CAPACITOR, FIXED, ELECTROLYTIC M39003-01-2597 (81349)	EA	REF									35 - 11	2A1A3A28C4
X1 E053	5935	CONNECTOR, RECEPTACLE, ELECTRICAL 4-86119-5 (00779)	EA	1									35 - 14	2A1A3A28P1
X1 E054	6625	EXTRACTOR, CIRCUIT CARD 60-1002 (07387)	EA	1									35 - 16	2A1A3A28MP 1
X1 E055	6625	EXTRACTOR, CIRCUIT CARD 60-1002-1 (07387)	EA	1									35 - 15	2A1A3A28MP 2
X1 E056	5962	INTEGRATED CIRCUIT 970096-1 (06481)	EA	1									35 - 5	2A1A3A28AR 1
X1 E057	5962	INTEGRATED CIRCUIT 970098-1 (06481)	EA	3									35 - 6	2A1A3A28Z3

SECTION II. REPAIR PARTS FOR DIRECT SUPPORT, GENERAL SUPPORT, AND DEPOT MAINTENANCE (CONTINUED)

(1) SMR CODE INDEX NO.	(2) FEDERAL STOCK NUMBER	(3) DESCRIPTION REFERENCE NUMBER & MFR. CODE	(4) UNIT OF MEAS.	(5) QTY INC IN UNIT	(6) 30-DAY DS MAINT. ALLOWANCE			(7) 30-DAY GS MAINT. ALLOWANCE			(8) 1 YR ALW PER 100 EQUIP CATEG	(9) DEPOT MAINT ALW PER 100 EQUIP	(10) ILLUSTRATIONS FIGURE & ITEM NO.	(11) REFERENCE DESIGNATION
					(a) 1-20	(b) 21-50	(c) 51-100	(c) 1-20	(b) 21-50	(c) 51-100				
X1 E058M	5962	INTEGRATED CIRCUIT 970096-1 (06481)	EA	REF								35 - 7	2A1A3A28Z4	
X1 E059M	5962	INTEGRATED CIRCUIT 970098-1 (06481)	EA	REF								35 - 8	2A1A3A28Z5	
X1 E060	5962	INTEGRATED CIRCUIT 2026BP001 (15818)	EA	2								35 - 1	2A1A3A28Z1	
X1 E061M	5962	INTEGRATED CIRCUIT 2026BP001 (15818)	EA	REF								35 - 12	2A1A3A28Z2	
X1 E062	6625	PRINTED WIRING BOARD 245149 (06481)	EA	1								35 - 17	2A1A3A28T6 1	
X1 E063	5905-763-4056	RESISTOR, FIXED, COMPOSITION RCR07G330JM (81349)	EA	1								35 - 4	2A1A3A28R1	
X1 E064	5961-821-2309	SEMICONDUCTOR DEVICE, DIODE 1N751A (81349)	EA	1								35 - 3	2A1A3A28VR 1	
X1 E065	5961-842-9864	SEMICONDUCTOR DEVICE, DIODE 1N914 (81349)	EA	1								35 - 2	2A1A3A28CR 1	
P C T E066M	6625	CIRCUIT CARD ASSEMBLY 245177 (06481)	EA	1				*	*	*	4	1	30 - 172	2A1A3A27
X1 E067	5910	CAPACITOR, FIXED, ELECTROLYTIC M39003-01-2509 (81349)	EA	1									36 - 15	2A1A3A27C3
X1 E068	5910-068-4302	CAPACITOR, FIXED, ELECTROLYTIC M39003-01-2596 (81349)	EA	2									36 - 10	2A1A3A27C1
X1 E069M	5910-068-4302	CAPACITOR, FIXED, ELECTROLYTIC M39003-01-2596 (81349)	EA	REF									36 - 11	2A1A3A27C2
X1 E070	5935	CONNECTOR, RECEPTACLE, ELECTRICAL 4-86119-5 (00779)	EA	1									36 - 16	2A1A3A27J1
X1 E071	6625	EXTRACTOR, CIRCUIT CARD 60-1002 (07387)	EA	1									36 - 18	2A1A3A27MP 1
X1 E072	6625	EXTRACTOR, CIRCUIT CARD 60-1002-1 (07387)	EA	1									36 - 17	2A1A3A27MP 2
X1 E073	5962	INTEGRATED CIRCUIT HRM8055 (73293)	EA	3									36 - 9	2A1A3A27Z1
X1 E074M	5962	INTEGRATED CIRCUIT HRM8055 (73293)	EA	REF									36 - 8	2A1A3A27Z2
X1 E075M	5962	INTEGRATED CIRCUIT HRM8055 (73293)	EA	REF									36 - 7	2A1A3A27Z3
X1 E076	5962	INTEGRATED CIRCUIT 970096-1 (06481)	EA	1									36 - 12	2A1A3A27AR 1
X1 E077	6625	PRINTED WIRING BOARD 245178 (06481)	EA	1									36 - 19	2A1A3A27TB 1
X1 E078A	5905	RESISTOR, FIXED, WIRE WOUND RWR8154990FM (81349)	EA	1									36 - 3	2A1A3A27R5
X1 E079A	5905	RESISTOR, FIXED, WIRE WOUND 185A610-1058 (05347)	EA	1									36 - 6	2A1A3A27R4
X1 E080A	5905	RESISTOR, FIXED, WIRE WOUND 185A610-1079 (05347)	EA	1									36 - 5	2A1A3A27R3
X1 E081M	5905	RESISTOR, FIXED, FILM RNC65J10018M (81349)	EA	2									36 - 2	2A1A3A27R1
X1 E081A	5905	RESISTOR, FIXED, FILM RNC65J10018M (81349)	EA	REF									36 - 1	2A1A3A27R2

SECTION II. REPAIR PARTS FOR DIRECT SUPPORT, GENERAL SUPPORT, AND DEPOT MAINTENANCE (CONTINUED)

(1) SMR CODE INDEX NO.	(2) FEDERAL STOCK NUMBER	(3) DESCRIPTION REFERENCE NUMBER & MFR. CODE USABLE ON CODE	(4) UNIT OF MEAS.	(5) QTY INC IN UNIT	(6) 30-DAY DS MAINT. ALLOWANCE			(7) 30-DAY GS MAINT. ALLOWANCE			(8) 1 YR ALW PER 100 EQUIP CENTGY	(9) DEPOT MAINT ALW PER 100 EQUIP	(10) ILLUSTRATIONS FIGURE & ITEM NO.	(11) REFERENCE DESIGNATION
					(a) 1-20	(b) 21-50	(c) 51-100	(a) 1-20	(b) 21-50	(c) 51-100				
X1 E083	5961-892-2361	SEMICONDUCTOR DEVICE, DIODE 1N750A (81349)	EA	1								36 - 4	2A1A3A27vR 2	
X1 E084	5961-821-2309	SEMICONDUCTOR DEVICE, DIODE 1N751A (81349)	EA	1								36 - 14	2A1A3A27vR 1	
X1 E085	5961-842-9864	SEMICONDUCTOR DEVICE, DIODE 1N914 (81349)	EA	1								36 - 13	2A1A3A27CR 1	
P O T E086M	6625	CIRCUIT CARD ASSEMBLY 245180 (06481)	EA	1				*	*	*	4	2	30 -171	2A1A3A26
X1 E087	5910	CAPACITOR, FIXED, ELECTROLYTIC M39003-01-2509 (81349)	EA	2									37 - 23	2A1A3A26C2
X1 E088M	5910	CAPACITOR, FIXED, ELECTROLYTIC M39003-01-2509 (81349)	EA	REF									37 - 25	2A1A3A26C3
X1 E089	5910-068-4302	CAPACITOR, FIXED, ELECTROLYTIC M39003-01-2596 (81349)	EA	1									37 - 26	2A1A3A26C1
X1 E090	5935	CONNECTOR, RECEPTACLE, ELECTRICAL 4-86119-5 (00779)	EA	1									37 - 48	2A1A3A26J1
X1 E091	6625	EXTRACTOR, CIRCUIT CARD 60-1002 (07387)	EA	1									37 - 50	2A1A3A26MP 1
X1 E092	6625	EXTRACTOR, CIRCUIT CARD 60-1002-1 (07387)	EA	1									37 - 49	2A1A3A26MP 2
X1 E092A	5961	INSULATOR, DISC CDL950608-1 (87211)	EA	7									37 - 10	2A1A3A26E1
X1 E092B	5961	INSULATOR, DISC CDL950608-1 (87211)	EA	REF									37 - 12	2A1A3A26E2
X1 E092C	5961	INSULATOR, DISC CDL950608-1 (87211)	EA	REF									37 - 14	2A1A3A26E3
X1 E092E	5961	INSULATOR, DISC CDL950608-1 (87211)	EA	REF									37 - 16	2A1A3A26E4
X1 E092F	5961	INSULATOR, DISC CDL950608-1 (87211)	EA	REF									37 - 18	2A1A3A26E5
X1 E092G	5961	INSULATOR, DISC CDL950608-1 (87211)	EA	REF									37 - 20	2A1A3A26E6
X1 E092H	5961	INSULATOR, DISC CDL950608-1 (87211)	EA	REF									37 - 22	2A1A3A26E7
X1 E093	6625	PRINTED CIRCUIT BOARD 245181 (06481)	EA	1									37 - 51	2A1A3A26TB 1
X1 E094	5905-764-2773	RESISTOR, FIXED, COMPOSITION RCR07G102JM (81349)	EA	2									37 - 33	2A1A3A26R3
X1 E095M	5905-764-2773	RESISTOR, FIXED, COMPOSITION RCR07G102JM (81349)	EA	REF									37 - 2	2A1A3A26R2 3
X1 E096M	5905-734-1003	RESISTOR, FIXED, COMPOSITION RCR07G103JM (81349)	EA	2									37 - 8	2A1A3A26R9
X1 E097M	5905-734-1003	RESISTOR, FIXED, COMPOSITION RCR07G103JM (81349)	EA	REF									37 - 4	2A1A3A26R1 8
X1 E098	5905-734-1021	RESISTOR, FIXED, COMPOSITION RCR07G152JM (81349)	EA	2									37 - 6	2A1A3A26R1 2
X1 E099M	5905-734-1021	RESISTOR, FIXED, COMPOSITION RCR07G152JM (81349)	EA	REF									37 - 42	2A1A3A26R1 5
X1 E100	5905-728-6132	RESISTOR, FIXED, COMPOSITION RCR07G153JM (81349)	EA	3									37 - 38	2A1A3A26R1 1

SECTION II. REPAIR PARTS FOR DIRECT SUPPORT, GENERAL SUPPORT, AND DEPOT MAINTENANCE (CONTINUED)

(1) SMR CODE	(2) FEDERAL STOCK NUMBER	(3) DESCRIPTION REFERENCE NUMBER & MFR. CODE	(4) UNIT OF MEAS.	(5) QTY INC IN UNIT	(6) 30-DAY DS MAINT. ALLOWANCE			(7) 30-DAY GS MAINT. ALLOWANCE			(8) 1 YR ALW PER 100 EQUIP CATEGORY	(9) DEPOT MAINT ALW PER 100 EQUIP	(10) ILLUSTRATIONS FIGURE & ITEM NO.	(11) REFERENCE DESIGNATION
					(a) 1-20	(b) 21-50	(c) 51-100	(a) 1-20	(b) 21-50	(c) 51-100				
					USABLE ON CODE									
X1 E101M	5905-728-6132	RESISTOR, FIXED, COMPOSITION RCR07G153JM (81349)	EA	REF								37 - 41	2A1A3A26R1 4	
X1 E102M	5905-728-6132	RESISTOR, FIXED, COMPOSITION RCR07G153JM (81349)	EA	REF								37 - 36	2A1A3A26R1 7	
X1 E103	5905-764-2773	RESISTOR, FIXED, COMPOSITION RCR07G202JM (81349)	EA	2								37 - 31	2A1A3A26R1	
X1 E104M	5905-764-2773	RESISTOR, FIXED, COMPOSITION RCR07G202JM (81349)	EA	REF								37 - 43	2A1A3A26R8	
X1 E105M	5905-734-1039	RESISTOR, FIXED, COMPOSITION RCR07G393JM (81349)	EA	1								37 - 27	2A1A3A26R2 2	
X1 E106M	5905-734-1046	RESISTOR, FIXED, COMPOSITION RCR07G472JM (81349)	EA	5								37 - 7	2A1A3A26R4	
X1 E107M	5905-734-1046	RESISTOR, FIXED, COMPOSITION RCR07G472JM (81349)	EA	REF								37 - 5	2A1A3A26R1 0	
X1 E108M	5905-734-1046	RESISTOR, FIXED, COMPOSITION RCR07G472JM (81349)	EA	REF								37 - 39	2A1A3A26R1 3	
X1 E109M	5905-734-1046	RESISTOR, FIXED, COMPOSITION RCR07G472JM (81349)	EA	REF								37 - 3	2A1A3A26R1 6	
X1 E110M	5905-734-1046	RESISTOR, FIXED, COMPOSITION RCR07G472JM (81349)	EA	REF								37 - 44	2A1A3A26R2 0	
X1 E111M	5905	RESISTOR, FIXED, COMPOSITION RCR07G203JM (81349)	EA	1								37 - 45	2A1A3A26R1 9	
X1 E112	5905-764-2773	RESISTOR, FIXED, COMPOSITION RCR07G512JM (81349)	EA	1								37 - 46	2A1A3A26R2 1	
X1 E113	5905-726-9760	RESISTOR, FIXED, COMPOSITION RCR07G102JM (81349)	EA	1								37 - 34	2A1A3A26R2 4	
X1 E114A	5905-734-1549	RESISTOR, FIXED, COMPOSITION RCR07G152JM (81349)	EA	1								37 - 32	2A1A3A26R2	
X1 E115	5905	RESISTOR, FIXED, WIRE WOUND RWR80S80R6FM (81349)	EA	2								37 - 28	2A1A3A26R5	
X1 E116	5905	RESISTOR, FIXED, WIRE WOUND RWR80S80R6FM (81349)	EA	REF								37 - 29	2A1A3A26R6	
X1 E118	5961-752-6121	SEMICONDUCTOR DEVICE, DIODE 1N753A (81349)	EA	1								37 - 24	2A1A3A26VR 1	
X1 E119	5961-702-3435	SEMICONDUCTOR DEVICE, DIODE 1N3600 (81349)	EA	6								37 - 30	2A1A3A26CR 1	
X1 E120M	5961-702-3435	SEMICONDUCTOR DEVICE, DIODE 1N3600 (81349)	EA	REF								37 - 37	2A1A3A26CR 2	
X1 E121M	5961-702-3435	SEMICONDUCTOR DEVICE, DIODE 1N3600 (81349)	EA	REF								37 - 40	2A1A3A26CR 3	
X1 E122M	5961-702-3435	SEMICONDUCTOR DEVICE, DIODE 1N3600 (81349)	EA	REF								37 - 35	2A1A3A26CR 4	
X1 E123M	5961-702-3435	SEMICONDUCTOR DEVICE, DIODE 1N3600 (81349)	EA	REF								37 - 47	2A1A3A26CR 5	
X1 E124M	5961-702-3435	SEMICONDUCTOR DEVICE, DIODE 1N3600 (81349)	EA	REF								37 - 1	2A1A3A26CR 6	
X1 E125	5961-949-1432	TRANSISTOR 2N2219A (81349)	EA	6								37 - 19	2A1A3A26Q2	
X1 E126M	5961-949-1432	TRANSISTOR 2N2219A (81349)	EA	REF								37 - 11	2A1A3A26Q3	



SECTION II. REPAIR PARTS FOR DIRECT SUPPORT, GENERAL SUPPORT, AND DEPOT MAINTENANCE (CONTINUED)

(1) SPR CODE INDEX NO	(2) FEDERAL STOCK NUMBER	(3) DESCRIPTION U-ABLE ON CODE REFERENCE NUMBER & MFR. CODE	(4) UNIT OF MEAS.	(5) QTY INC IN UNIT	(6) 30-DAY DS MAINT. ALLOWANCE			(7) 30-DAY GS MAINT. ALLOWANCE			(8) 1 YR ALW PER 100 EQUIP CNTGCV	(9) DEPOT MAINT ALW PER 100 EQUIP	(10) ILLUSTRATIONS FIGURE & ITEM NO.	(11) REFERENCE DESIGNATION
					(a) 1-20	(b) 21-50	(c) 51-100	(a) 1-20	(b) 21-50	(c) 51-100				
X1 E127M	5901-949-1432	TRANSISTOR 2N2219A (81349)	EA	REF									37 - 15	2A1A3A26Q4
X1 E128M	5961-949-1432	TRANSISTOR 2N2219A (81349)	EA	REF									37 - 13	2A1A3A26Q5
X1 E129M	5961-949-1432	TRANSISTOR 2N2219A (81349)	EA	REF									37 - 17	2A1A3A26Q6
X1 E130M	5901-949-1432	TRANSISTOR 2N2219A (81349)	EA	REF									37 - 9	2A1A3A26Q7
X1 E131	5961-949-1440	TRANSISTOR 2N2905A (81349)	EA	1									37 - 21	2A1A3A26Q1
P G T E132M	6625	CIRCUIT CARD ASSEMBLY 245203-1 (06481)	EA	1				REF	REF	REF	REF	REF	30 - 351	2A1A1A23
X1 E133M	5910-833-6764	CAPACITOR, FIXED, ELECTROLYTIC M39003-01-2529 (81349)	EA	1									17 - 1	2A1A1A23C1
X1 E134M	5935	CONNECTOR, RECEPTACLE, ELECTRICAL 4-86119-5 (00779)	EA	1									17 - 10	2A1A1A23P1
X1 E135M	6625	EXTRACTOR, CIRCUIT CARD 60-1002 (07387)	EA	1									17 - 12	2A1A1A23MP 1
X1 E136M	6625	EXTRACTOR, CIRCUIT CARD 60-1002-1 (07387)	EA	1									17 - 11	2A1A1A23MP 2
X1 E137M	5962	INTEGRATED CIRCUIT 970088-1 (06481)	EA	8									17 - 2	2A1A1A23Z1
X1 E138M	5962	INTEGRATED CIRCUIT 970088-1 (06481)	EA	REF									17 - 3	2A1A1A23Z2
X1 E139M	5962	INTEGRATED CIRCUIT 970088-1 (06481)	EA	REF									17 - 4	2A1A1A23Z3
X1 E140M	5962	INTEGRATED CIRCUIT 970088-1 (06481)	EA	REF									17 - 5	2A1A1A23Z4
X1 E141M	5962	INTEGRATED CIRCUIT 970088-1 (06481)	EA	REF									17 - 6	2A1A1A23Z5
X1 E142M	5962	INTEGRATED CIRCUIT 970088-1 (06481)	EA	REF									17 - 7	2A1A1A23Z6
X1 E143M	5962	INTEGRATED CIRCUIT 970088-1 (06481)	EA	REF									17 - 8	2A1A1A23Z7
X1 E144M	5962	INTEGRATED CIRCUIT 970088-1 (06481)	EA	REF									17 - 9	2A1A1A23Z8
X1 E145M	6625	INTEGRATED CIRCUIT 245203-99 (06481)	EA	1									17 - 13	2A1A1A231B 1
P G T E146M	6625	CIRCUIT CARD ASSEMBLY 245203-1 (06481)	EA	1				REF	REF	REF	REF	REF	30 - 350	2A1A1A22
X1 E147	5910-833-6764	CAPACITOR, FIXED, ELECTROLYTIC M39003-01-2529 (81349)	EA	1									17 - 1	2A1A1A22C1
X1 E148	5935	CONNECTOR, RECEPTACLE, ELECTRICAL 4-86119-5 (00779)	EA	1									17 - 10	2A1A1A22P1
X1 E149	6625	EXTRACTOR, CIRCUIT CARD 60-1002 (07387)	EA	1									17 - 12	2A1A1A22MP 1
X1 E150	6625	EXTRACTOR, CIRCUIT CARD 60-1002-1 (07387)	EA	1									17 - 11	2A1A1A22MP 2
X1 E151	5962	INTEGRATED CIRCUIT 970088-1 (06481)	EA	8									17 - 2	2A1A1A22Z1

SECTION II. REPAIR PARTS FOR DIRECT SUPPORT, GENERAL SUPPORT, AND DEPOT

(1) SMR CODE INDEX NO.	(2) FEDERAL STOCK NUMBER	(3) DESCRIPTION REFERENCE NUMBER & MFR. CODE USABLE ON CODE	(4) UNIT OF MEAS.	(5) QTY INC IN UNIT	(6) 30-DAY DS MAINT. ALLOWANCE			(7) 30-DAY GS MAINT ALLOWANCE			(8) 1 YR ALW PER 100 EQUIP CHGCTY	(9) DEPOT MAINT ALW PER 100 EQUIP	(10) ILLUSTRATIONS FIGURE & ITEM NO.	(11) REFERENCE DESIGNATION
					(a) 1-20	(b) 21-50	(c) 51-100	(a) 1-20	(b) 21-50	(c) 51-100				
X1 E152M	5962	INTEGRATED CIRCUIT 970088-1 (06481)	EA	REF								17 - 3	2A1A1A22Z2	
X1 E153M	5962	INTEGRATED CIRCUIT 970088-1 (06481)	EA	REF								17 - 4	2A1A1A22Z3	
X1 E154M	5962	INTEGRATED CIRCUIT 970088-1 (06481)	EA	REF								17 - 5	2A1A1A22Z4	
X1 E155M	5962	INTEGRATED CIRCUIT 970088-1 (06481)	EA	REF								17 - 6	2A1A1A22Z5	
X1 E156M	5962	INTEGRATED CIRCUIT 970088-1 (06481)	EA	REF								17 - 7	2A1A1A22Z6	
X1 E157M	5962	INTEGRATED CIRCUIT 970088-1 (06481)	EA	REF								17 - 8	2A1A1A22Z7	
X1 E158M	5962	INTEGRATED CIRCUIT 970088-1 (06481)	EA	REF								17 - 9	2A1A1A22Z8	
X1 E159	6625	INTEGRATED CIRCUIT 245203-99 (06481)	EA	1								17 - 13	2A1A1A22TB 1	
P O T E160M	6625	CIRCUIT CARD ASSEMBLY 245203-1 (06481)	EA	1				REF	REF	REF	REF	30 - 377	2A1A2A20	
X1 E161	5910-833-6764	CAPACITOR, FIXED, ELECTROLYTIC M39003-01-2529 (81349)	EA	1								17 - 1	2A1A2A20C1	
X1 E162	5935	CONNECTOR, RECEPTACLE, ELECTRICAL 4-86119-5 (00779)	EA	1								17 - 10	2A1A2A20P1	
X1 E163	6625	EXTRACTOR, CIRCUIT CARD 60-1002 (07387)	EA	1								17 - 12	2A1A2A20MP 1	
X1 E164	6625	EXTRACTOR, CIRCUIT CARD 60-1002-1 (07387)	EA	1								17 - 11	2A1A2A20MP 2	
X1 E165	5962	INTEGRATED CIRCUIT 970088-1 (06481)	EA	8								17 - 2	2A1A2A20Z1	
X1 E166M	5962	INTEGRATED CIRCUIT 970088-1 (06481)	EA	REF								17 - 3	2A1A2A20Z2	
X1 E167M	5962	INTEGRATED CIRCUIT 970088-1 (06481)	EA	REF								17 - 4	2A1A2A20Z3	
X1 E168M	5962	INTEGRATED CIRCUIT 970088-1 (06481)	EA	REF								17 - 5	2A1A2A20Z4	
X1 E169M	5962	INTEGRATED CIRCUIT 970088-1 (06481)	EA	REF								17 - 6	2A1A2A20Z5	
X1 E170M	5962	INTEGRATED CIRCUIT 970088-1 (06481)	EA	REF								17 - 7	2A1A2A20Z6	
X1 E171M	5962	INTEGRATED CIRCUIT 970088-1 (06481)	EA	REF								17 - 8	2A1A2A20Z7	
X1 E172M	5962	INTEGRATED CIRCUIT 970088-1 (06481)	EA	REF								17 - 9	2A1A2A20Z8	
X1 E173	6625	INTEGRATED CIRCUIT 245203-99 (06481)	EA	1								17 - 13	2A1A2A20TB 1	
P O T E174M	6625	CIRCUIT CARD ASSEMBLY 245203-1 (06481)	EA	1				REF	REF	REF	REF	30 - 354	2A1A1A26	
X1 E175M	5910-833-6764	CAPACITOR, FIXED, ELECTROLYTIC M39003-01-2529 (81349)	EA	1								17 - 1	2A1A1A26C1	
X1 E176M	5935	CONNECTOR, RECEPTACLE ELECTRICAL 4-86119-5 (00779)	EA	1								17 - 10	2A1A1A26P1	

SECTION II. REPAIR PARTS FOR DIRECT SUPPORT, GENERAL SUPPORT, AND DEPOT MAINTENANCE (CONTINUED)

(1) SMR CODE INDEX NO.	(2) FEDERAL STOCK NUMBER	(3) DESCRIPTION USABLE ON CODE REFERENCE NUMBER & MFR. CODE	(4) UNIT OF MEAS.	(5) QTY IN UNIT	(6) 30-DAY DS MAINT. ALLOWANCE			(7) 30-DAY GS MAINT. ALLOWANCE			(8) 1 YR ALW PER 100 EQUIP CNTGCV	(9) DEPOT MAINT ALW PER 100 EQUIP	(10) ILLUSTRATIONS FIGURE & ITEM NO.	(11) REFERENCE DESIGNATION
					(a) 1-20	(b) 21-50	(c) 51-100	(a) 1-20	(b) 21-50	(c) 51-100				
X1 E177M	6625	EXTRACTOR, CIRCUIT CARD 60-1002 (07387)	EA	1								17 - 12	2A1A1A26MP 1	
X1 E178M	6625	EXTRACTOR, CIRCUIT CARD 60-1002-1 (07387)	EA	1								17 - 11	2A1A1A26MP 2	
X1 E179M	5962	INTEGRATED CIRCUIT 970088-1 (06481)	EA	8								17 - 2	2A1A1A26Z1	
X1 E180M	5962	INTEGRATED CIRCUIT 970088-1 (06481)	EA	REF								17 - 3	2A1A1A26Z2	
X1 E181M	5962	INTEGRATED CIRCUIT 970088-1 (06481)	EA	REF								17 - 4	2A1A1A26Z3	
X1 E182M	5962	INTEGRATED CIRCUIT 970088-1 (06481)	EA	REF								17 - 5	2A1A1A26Z4	
X1 E183M	5962	INTEGRATED CIRCUIT 970088-1 (06481)	EA	REF								17 - 6	2A1A1A26Z5	
X1 E184M	5962	INTEGRATED CIRCUIT 970088-1 (06481)	EA	REF								17 - 7	2A1A1A26Z6	
X1 E185M	5962	INTEGRATED CIRCUIT 970088-1 (06481)	EA	REF								17 - 8	2A1A1A26Z7	
X1 E186M	5962	INTEGRATED CIRCUIT 970088-1 (06481)	EA	REF								17 - 9	2A1A1A26Z8	
X1 E187M	6625	INTEGRATED CIRCUIT 245203-99 (06481)	EA	1								17 - 13	2A1A1A26TB 1	
P O T E188M	6625	CIRCUIT CARD ASSEMBLY 245203-1 (06481)	EA	1				REF	REF	REF	REF	REF	30 -355	2A1A1A27
X1 E189M	5910-833-6764	CAPACITOR, FIXED, ELECTROLYTIC M39003-01-2529 (81349)	EA	1									17 - 1	2A1A1A27C1
X1 E190M	5935	CONNECTOR, RECEPTACLE, ELECTRICAL 4-86119-5 (00779)	EA	1									17 - 10	2A1A1A27P1
X1 E191M	6625	EXTRACTOR, CIRCUIT CARD 60-1002 (07387)	EA	1									17 - 12	2A1A1A27MP 1
X1 E192M	6625	EXTRACTOR, CIRCUIT CARD 60-1002-1 (07387)	EA	1									17 - 11	2A1A1A27MP 2
X1 E193M	5962	INTEGRATED CIRCUIT 970088-1 (06481)	EA	8									17 - 2	2A1A1A27Z1
X1 E194M	5962	INTEGRATED CIRCUIT 970088-1 (06481)	EA	REF									17 - 3	2A1A1A27Z2
X1 E195M	5962	INTEGRATED CIRCUIT 970088-1 (06481)	EA	REF									17 - 4	2A1A1A27Z3
X1 E196M	5962	INTEGRATED CIRCUIT 970088-1 (06481)	EA	REF									17 - 5	2A1A1A27Z4
X1 E197M	5962	INTEGRATED CIRCUIT 970088-1 (06481)	EA	REF									17 - 6	2A1A1A27Z5
X1 E198M	5962	INTEGRATED CIRCUIT 970088-1 (06481)	EA	REF									17 - 7	2A1A1A27Z6
X1 E199M	5962	INTEGRATED CIRCUIT 970088-1 (06481)	EA	REF									17 - 8	2A1A1A27Z7
X1 E200M	5962	INTEGRATED CIRCUIT 970088-1 (06481)	EA	REF									17 - 9	2A1A1A27Z8
X1 E201M	6625	INTEGRATED CIRCUIT 245203-99 (06481)	EA	1									17 - 13	2A1A1A27TB 1

SECTION II. REPAIR PARTS FOR DIRECT SUPPORT, GENERAL SUPPORT, AND DEPOT MAINTENANCE (CONTINUED)

(1) SMR CODE	(2) FEDERAL STOCK NUMBER	(3) DESCRIPTION  REFERENCE NUMBER & MFR. CODE	(4) UNIT OF MEAS.	(5) QTY INC IN UNIT	(6) 30-DAY DS MAINT. ALLOWANCE			(7) 30-DAY GS MAINT. ALLOWANCE			(8) 1 YR ALW PER 100 EQUIP ENTRYS	(9) DEPOT MAINT ALW PER 100 EQUIP	(10) ILLUSTRATIONS FIGURE & ITEM NO.	(11) REFERENCE DESIGNATION
					(a) 1-20	(b) 21-50	(c) 51-100	(a) 1-20	(b) 21-50	(c) 51-100				
P C I E202A	6625	CIRCUIT CARD ASSEMBLY 245203-2 (06481)	EA	1				REF	REF	REF	REF	REF	30 -167	2A1A3A16
X1 E203M	5910-833-6764	CAPACITOR, FIXED, ELECTROLYTIC M39003-01-2529 (81349)	EA	1									17 - 1	2A1A3A16C1
X1 E204M	5935	CONNECTOR, RECEPTACLE, ELECTRICAL 4-86119-5 (00779)	EA	1									17 - 10	2A1A3A16P1
X1 E205M	6625	EXTRACTOR, CIRCUIT CARD 60-1002 (07387)	EA	1									17 - 12	2A1A3A16MP 1
X1 E206M	6625	EXTRACTOR, CIRCUIT CARD 60-1002-1 (07387)	EA	1									17 - 11	2A1A3A16MP 2
X1 E206A	5962	INTEGRATED CIRCUIT 970071-1 (06481)	EA	3									17 - 2	2A1A3A16Z1
X1 E206B	5962	INTEGRATED CIRCUIT 970071-1 (06481)	EA	REF									17 - 5	2A1A3A16Z4
X1 E206C	5962	INTEGRATED CIRCUIT 970071-1 (06481)	EA	REF									17 - 9	2A1A3A16Z6
X1 E207M	5962	INTEGRATED CIRCUIT 970071-1 (06481)	EA	5									17 - 3	2A1A3A16Z2
X1 E208M	5962	INTEGRATED CIRCUIT 970071-1 (06481)	EA	REF									17 - 4	2A1A3A16Z3
X1 E209M	5962	INTEGRATED CIRCUIT 970071-1 (06481)	EA	REF									17 - 6	2A1A3A16Z5
X1 E210M	5962	INTEGRATED CIRCUIT 970071-1 (06481)	EA	REF									17 - 7	2A1A3A16Z6
X1 E211M	5962	INTEGRATED CIRCUIT 970071-1 (06481)	EA	REF									17 - 8	2A1A3A16Z7
X1 E215M	6625	PRINTED WIRING BOARD 245203-99 (06481)	EA	1									17 - 13	2A1A3A16TB 1
P O T E216M	6625	CIRCUIT CARD ASSEMBLY 245203-1 (06481)	EA	1				REF	REF	REF	REF	REF	30 -363	2A1A2A6
X1 E217	5910-833-6764	CAPACITOR, FIXED, ELECTROLYTIC M39C03-01-2529 (81349)	EA	1									17 - 1	2A1A2A6C1
X1 E218	5935	CONNECTOR, RECEPTACLE, ELECTRICAL 4-86119-5 (00779)	EA	1									17 - 10	2A1A2A6P1
X1 E219	6625	EXTRACTOR, CIRCUIT CARD 60-1002 (07387)	EA	1									17 - 12	2A1A2A6MP1
X1 E220	6625	EXTRACTOR, CIRCUIT CARD 60-1002-1 (07387)	EA	1									17 - 11	2A1A2A6MP2
X1 E221	5962	INTEGRATED CIRCUIT 970088-1 (06481)	EA	8									17 - 2	2A1A2A6Z1
X1 E222M	5962	INTEGRATED CIRCUIT 970088-1 (06481)	EA	REF									17 - 3	2A1A2A6Z2
X1 E223H	5962	INTEGRATED CIRCUIT 970088-1 (06481)	EA	REF									17 - 4	2A1A2A6Z3
X1 E224M	5962	INTEGRATED CIRCUIT 970088-1 (06481)	EA	REF									17 - 5	2A1A2A6Z4
X1 E225M	5962	INTEGRATED CIRCUIT 970088-1 (06481)	EA	REF									17 - 6	2A1A2A6Z5
X1 E226M	5962	INTEGRATED CIRCUIT 970088-1 (06481)	EA	REF									17 - 7	2A1A2A6Z6

SECTION II. REPAIR PARTS FOR DIRECT SUPPORT, GENERAL SUPPORT, AND DEPOT MAINTENANCE (CONTINUED)

(1) SMR CODE INDEX NO.	(2) FEDERAL STOCK NUMBER	(3) DESCRIPTION REFERENCE NUMBER & MFR. CODE USABLE ON CODE	(4) UNIT OF MEAS.	(5) QTY INC IN UNIT	(6) 30-DAY DS MAINT. ALLOWANCE			(7) 30-DAY GS MAINT. ALLOWANCE			(8) 1 YR ALW PER 100 EQUIP ENTGCV	(9) DEPOT MAINT ALW PER 100 EQUIP	(10) ILLUSTRATIONS FIGURE & ITEM NO.	(11) REFERENCE DESIGNATION	
					(a) 1-20	(b) 21-50	(c) 51-100	(a) 1-20	(b) 21-50	(c) 51-100					
X1 E227M	5962	INTEGRATED CIRCUIT 970088-1 (06481)	EA	REF								17 - 8	2A1A2A6Z7		
X1 E228M	5962	INTEGRATED CIRCUIT 970088-1 (06481)	EA	REF								17 - 9	2A1A2A6Z8		
X1 E229	6625	INTEGRATED CIRCUIT 245203-99 (06481)	EA	1								17 - 13	2A1A2A6TB1		
P O T E230M	6625	CIRCUIT CARD ASSEMBLY 245203-2 (06481)	EA	1				REF	REF	REF	REF	REF	REF	30 -330	2A1A1A2
X1 E231M	5910-833-6764	CAPACITOR, FIXED, ELECTROLYTIC M39003-01-2529 (P. J49)	EA	1									17 - 1	2A1A1A2C1	
X1 E232M	5935	CONNECTOR, RECEPTACLE, ELECTRICAL 4-86119-5 (00779)	EA	1									17 - 10	2A1A1A2P1	
X1 E233M	6625	EXTRACTOR, CIRCUIT CARD 60-1002 (07387)	EA	1									17 - 12	2A1A1A2MP1	
X1 E234M	6625	EXTRACTOR, CIRCUIT CARD 60-1002-1 (07387)	EA	1									17 - 11	2A1A1A2MP2	
X1 E235M	5962	INTEGRATED CIRCUIT 970071-1 (06481)	EA	3									17 - 2	2A1A1A2Z1	
X1 E236M	5962	INTEGRATED CIRCUIT 970071-1 (06481)	EA	REF									17 - 5	2A1A1A2Z4	
X1 E237M	5962	INTEGRATED CIRCUIT 970071-1 (06481)	EA	REF									17 - 9	2A1A1A2Z8	
X1 E238M	5962	INTEGRATED CIRCUIT 970088-1 (06481)	EA	5									17 - 3	2A1A1A2Z2	
X1 E239M	5962	INTEGRATED CIRCUIT 970088-1 (06481)	EA	REF									17 - 4	2A1A1A2Z3	
X1 E240M	5962	INTEGRATED CIRCUIT 970088-1 (06481)	EA	REF									17 - 6	2A1A1A2Z5	
X1 E241M	5962	INTEGRATED CIRCUIT 970088-1 (06481)	EA	REF									17 - 7	2A1A1A2Z6	
X1 E242M	5962	INTEGRATED CIRCUIT 970088-1 (06481)	EA	REF									17 - 8	2A1A1A2Z7	
X1 E243M	6625	PRINTED WIRING BOARD 245203-99 (06481)	EA	1									17 - 13	2A1A1A2TB1	
P O T E244M	6625	CIRCUIT CARD ASSEMBLY 245203-2 (06481)	EA	1				REF	REF	REF	REF	REF	REF	30 -345	2A1A1A17
X1 E245M	5910-833-6764	CAPACITOR, FIXED, ELECTROLYTIC M39003-01-2529 (81349)	EA	1									17 - 1	2A1A1A17C1	
X1 E246M	5935	CONNECTOR, RECEPTACLE, ELECTRICAL 4-86119-5 (00779)	EA	1									17 - 10	2A1A1A17P1	
X1 E247M	6625	EXTRACTOR, CIRCUIT CARD 60-1002 (07387)	EA	1									17 - 12	2A1A1A17MP 1	
X1 E248M	6625	EXTRACTOR, CIRCUIT CARD 60-1002-1 (07387)	EA	1									17 - 11	2A1A1A17MP 2	
X1 E249M	5962	INTEGRATED CIRCUIT 970071-1 (06481)	EA	3									17 - 2	2A1A1A17Z1	
X1 E250M	5962	INTEGRATED CIRCUIT 970071-1 (06481)	EA	REF									17 - 5	2A1A1A17Z4	
X1 E251M	5962	INTEGRATED CIRCUIT 970071-1 (06481)	EA	REF									17 - 9	2A1A1A17Z8	

SECTION II. REPAIR PARTS FOR DIRECT SUPPORT, GENERAL SUPPORT, AND DEPOT MAINTENANCE (CONTINUED)

(1) SMR CODE INDEX NO.	(2) FEDERAL STOCK NUMBER	(3) DESCRIPTION USABLE QN CODE REFERENCE NUMBER & MFR. CODE	(4) UNIT OF MEAS.	(5) QTY INC IN UNIT	(6) 30 DAY DS MAINT. ALLOWANCE			(7) 30 DAY GS MAINT. ALLOWANCE			(8) 1 YR ALW PER 100 EQUIP CATEGY	(9) DEPOT MAINT ALW PER 100 EQUIP	(10) ILLUSTRATIONS FIGURE & ITEM NO.	(11) REFERENCE DESIGNATION
					(a) 1-20	(b) 21-50	(c) 51-100	(a) 1-20	(b) 21-50	(c) 51-100				
X1 E252M	5962	INTEGRATED CIRCUIT 970088-1 (06481)	EA	5								17 - 3	2A1A1A1722	
X1 E253M	5962	INTEGRATED CIRCUIT 970088-1 (06481)	EA	REF								17 - 4	2A1A1A1723	
X1 E254M	5962	INTEGRATED CIRCUIT 970088-1 (06481)	EA	REF								17 - 6	2A1A1A1725	
X1 E255M	5962	INTEGRATED CIRCUIT 970088-1 (06481)	EA	REF								17 - 7	2A1A1A1726	
X1 E256M	5962	INTEGRATED CIRCUIT 970088-1 (06481)	EA	REF								17 - 8	2A1A1A1727	
X1 E257M	6625	PRINTED WIRING BOARD 245203-99 (06481)	EA	1								17 - 13	2A1A1A1718 1	
P O T E258M	6625	CIRCUIT CARD ASSEMBLY 245203-2 (06481)	EA	1				REF	REF	REF	REF	REF	30 -346	2A1A1A18
X1 E259M	5910-833-6764	CAPACITOR, FIXED, ELECTROLYTIC M39003-01-2529 (81349)	EA	1								17 - 1	2A1A1A18C1	
X1 E260M	5935	CONNECTOR, RECEPTACLE, ELECTRICAL 4-86119-5 (00779)	EA	1								17 - 10	2A1A1A18P1	
X1 E261M	6625	EXTRACTOR, CIRCUIT CARD 60-1002 (07387)	EA	1								17 - 12	2A1A1A18MP 1	
X1 E262M	6625	EXTRACTOR, CIRCUIT CARD 60-1002-1 (07387)	EA	1								17 - 11	2A1A1A18MP 2	
X1 E263M	5962	INTEGRATED CIRCUIT 970071-1 (06481)	EA	3								17 - 2	2A1A1A1821	
X1 E264M	5962	INTEGRATED CIRCUIT 970071-1 (06481)	EA	REF								17 - 5	2A1A1A1824	
X1 E265M	5962	INTEGRATED CIRCUIT 970071-1 (06481)	EA	REF								17 - 9	2A1A1A1828	
X1 E266M	5962	INTEGRATED CIRCUIT 970088-1 (06481)	EA	5								17 - 3	2A1A1A1822	
X1 E267M	5962	INTEGRATED CIRCUIT 970088-1 (06481)	EA	REF								17 - 4	2A1A1A1823	
X1 E268M	5962	INTEGRATED CIRCUIT 970088-1 (06481)	EA	REF								17 - 6	2A1A1A1825	
X1 E269M	5962	INTEGRATED CIRCUIT 970088-1 (06481)	EA	REF								17 - 7	2A1A1A1826	
X1 E270M	5962	INTEGRATED CIRCUIT 970088-1 (06481)	EA	REF								17 - 8	2A1A1A1827	
X1 E271M	6625	PRINTED WIRING BOARD 245203-99 (06481)	EA	1								17 - 13	2A1A1A18TB 1	
P O T E272M	6625	CIRCUIT CARD ASSEMBLY 245203-2 (06481)	EA	1				REF	REF	REF	REF	REF	30 -347	2A1A1A19
X1 E273M	5910-833-6764	CAPACITOR, FIXED, ELECTROLYTIC M39003-01-2529 (81349)	EA	1								17 - 1	2A1A1A19C1	
X1 E274M	5935	CONNECTOR, RECEPTACLE, ELECTRICAL 4-86119-5 (00779)	EA	1								17 - 10	2A1A1A19P1	
X1 E275M	6625	EXTRACTOR, CIRCUIT CARD 60-1002 (07387)	EA	1								17 - 12	2A1A1A19MP 1	
X1 E276M	6625	EXTRACTOR, CIRCUIT CARD 60-1002-1 (07387)	EA	1								17 - 11	2A1A1A19MP 2	

SECTION II. REPAIR PARTS FOR DIRECT SUPPORT, GENERAL SUPPORT, AND DEPOT MAINTENANCE (CONTINUED)

(1) SMR CODE	(2) FEDERAL STOCK NUMBER	(3) DESCRIPTION USABLE ON CODE	(4) UNIT OF MEAS	(5) QTY INC IN UNIT	(6) 30 DAY US MAINT. ALLOWANCE			(7) 30 DAY GS MAINT. ALLOWANCE			(8) 1 YR ALW PER 100 EQUIP CATG	(9) DEPOT MAINT ALW PER 100 EQUIP	(10) ILLUSTRATIONS FIGURE & ITEM NO.	(11) REFERENCE DESIGNATION
					(a) 1-20	(b) 21-50	(c) 51-100	(a) 1-20	(b) 21-50	(c) 51-100				
X1 E277M	5962	INTEGRATED CIRCUIT 970071-1 (06481)	EA	3								17 - 2	2A1A1A19Z1	
X1 E278M	5962	INTEGRATED CIRCUIT 970071-1 (06481)	EA	REF								17 - 5	2A1A1A19Z4	
X1 E279M	5962	INTEGRATED CIRCUIT 970071-1 (06481)	EA	REF								17 - 9	2A1A1A19Z8	
X1 E280M	5962	INTEGRATED CIRCUIT 970088-1 (06481)	EA	5								17 - 3	2A1A1A19Z2	
X1 E281M	5962	INTEGRATED CIRCUIT 970088-1 (06481)	EA	REF								17 - 4	2A1A1A19Z3	
X1 E282M	5962	INTEGRATED CIRCUIT 970088-1 (06481)	EA	REF								17 - 6	2A1A1A19Z5	
X1 E283M	5962	INTEGRATED CIRCUIT 970088-1 (06481)	EA	REF								17 - 7	2A1A1A19Z6	
X1 E284M	5962	INTEGRATED CIRCUIT 970088-1 (06481)	EA	REF								17 - 8	2A1A1A19Z7	
X1 E285M	6625	PRINTED WIRING BOARD 245203-99 (06481)	EA	1								17 - 13	2A1A1A19TB 1	
P O T E286M	6625	CIRCUIT CARD ASSEMBLY 245203-2 (06481)	EA	1				REF	REF	REF	REF	30 -383	2A1A2A26	
X1 E287M	5910-833-6764	CAPACITOR, FIXED, ELECTROLYTIC M39003-01-2529 (81349)	EA	1								17 - 1	2A1A2A26C1	
X1 E288M	5935	CONNECTOR, RECEPTACLE, ELECTRICAL 4-86119-5 (00179)	EA	1								17 - 10	2A1A2A26P1	
X1 E289M	6625	EXTRACTOR, CIRCUIT CARD 60-1002 (07387)	EA	1								17 - 12	2A1A2A26MP 1	
X1 E290M	6625	EXTRACTOR, CIRCUIT CARD 60-1002-1 (07387)	EA	1								17 - 11	2A1A2A26MP 2	
X1 E291M	5962	INTEGRATED CIRCUIT 970071-1 (06481)	EA	3								17 - 2	2A1A2A26Z1	
X1 E292M	5962	INTEGRATED CIRCUIT 970071-1 (06481)	EA	REF								17 - 5	2A1A2A26Z4	
X1 E293M	5962	INTEGRATED CIRCUIT 970071-1 (06481)	EA	REF								17 - 9	2A1A2A26Z8	
X1 E294M	5962	INTEGRATED CIRCUIT 970088-1 (06481)	EA	5								17 - 3	2A1A2A26Z2	
X1 E295M	5962	INTEGRATED CIRCUIT 970088-1 (06481)	EA	REF								17 - 4	2A1A2A26Z3	
X1 E296M	5962	INTEGRATED CIRCUIT 970088-1 (06481)	EA	REF								17 - 6	2A1A2A26Z5	
X1 E297M	5962	INTEGRATED CIRCUIT 970088-1 (06481)	EA	REF								17 - 7	2A1A2A26Z6	
X1 E298M	5962	INTEGRATED CIRCUIT 970088-1 (06481)	EA	REF								17 - 8	2A1A2A26Z7	
X1 E299M	6625	PRINTED WIRING BOARD 245203-99 (06481)	EA	1								17 - 13	2A1A2A26TB 1	
P O T E300M	6625	CIRCUIT CARD ASSEMBLY 245203-2 (06481)	EA	1				REF	REF	REF	REF	30 -366	2A1A2A9	
X1 E301	5910-833-6764	CAPACITOR, FIXED, ELECTROLYTIC M39003-01-2529 (81349)	EA	1								17 - 1	2A1A2A9C1	

SECTION II. REPAIR PARTS FOR DIRECT SUPPORT, GENERAL SUPPORT, AND DEPOT MAINTENANCE (CONTINUED)

(1) SMR CODE INDEX NO.	(2) FEDERAL STOCK NUMBER	(3) DESCRIPTION REFERENCE NUMBER & MFR CODE USABLE ON CODE	(4) UNIT OF MEAS.	(5) QTY INC IN UNIT	(6) 30-DAY DS MAINT. ALLOWANCE			(7) 30-DAY GS MAINT. ALLOWANCE			(8) 1 YR ALW PER 100 EQUIP CATEG	(9) DEPOT MAINT ALW PER 100 EQUIP	(10) ILLUSTRATIONS FIGURE & ITEM NO.	(11) REFERENCE DESIGNATION
					(a) 1-20	(b) 21-50	(c) 51-100	(a) 1-20	(b) 21-50	(c) 51-100				
X1 E302	5935	CONNECTOR, RECEPTACLE, ELECTRICAL 4-86119-5 (100779)	EA	1								17 - 10	2A1A2A9P1	
X1 E303	6625	EXTRACTOR, CIRCUIT CARD 60-1002 (07387)	EA	1								17 - 12	2A1A2A9MP1	
X1 E304	6625	EXTRACTOR, CIRCUIT CARD 60-1002-1 (07387)	EA	1								17 - 11	2A1A2A9MP2	
X1 E305	5962	INTEGRATED CIRCUIT 970071-1 (06481)	EA	3								17 - 2	2A1A2A9Z1	
X1 E306M	5962	INTEGRATED CIRCUIT 970071-1 (06481)	EA	REF								17 - 5	2A1A2A9Z4	
X1 E307M	5962	INTEGRATED CIRCUIT 970071-1 (06481)	EA	REF								17 - 9	2A1A2A9Z8	
X1 E308	5962	INTEGRATED CIRCUIT 970088-1 (06481)	EA	5								17 - 3	2A1A2A9Z2	
X1 E309M	5962	INTEGRATED CIRCUIT 970088-1 (06481)	EA	REF								17 - 4	2A1A2A9Z3	
X1 E310M	5962	INTEGRATED CIRCUIT 970088-1 (06481)	EA	REF								17 - 6	2A1A2A9Z5	
X1 E311M	5962	INTEGRATED CIRCUIT 970088-1 (06481)	EA	REF								17 - 7	2A1A2A9Z6	
X1 E312M	5962	INTEGRATED CIRCUIT 970088-1 (06481)	EA	REF								17 - 8	2A1A2A9Z7	
X1 E313	6625	PRINTED WIRING BOARD 245203-99 (06481)	EA	1								17 - 13	2A1A2A9T81	
P C T E314M	6625	CIRCUIT CARD ASSEMBLY 245203-2 (06481)	EA	1				REF	REF	REF	REF	30 -373	2A1A2A16	
X1 E315	5910-833-6764	CAPACITOR, FIXED, ELEC TROLYTIC M39003-01-2529 (81349)	EA	1								17 - 1	2A1A2A16C1	
X1 E316	5935	CONNECTOR, RECEPTACLE, ELECTRICAL 4-86119-5 (100779)	EA	1								17 - 10	2A1A2A16P1	
X1 E317	6625	EXTRACTOR, CIRCUIT CARD 60-1002 (07387)	EA	1								17 - 12	2A1A2A16MP 1	
X1 E318	6625	EXTRACTOR, CIRCUIT CARD 60-1002-1 (07387)	EA	1								17 - 11	2A1A2A16MP 2	
X1 E319	5962	INTEGRATED CIRCUIT 970071-1 (06481)	EA	3								17 - 2	2A1A2A16Z1	
X1 E320M	5962	INTEGRATED CIRCUIT 970071-1 (06481)	EA	REF								17 - 5	2A1A2A16Z4	
X1 E321M	5962	INTEGRATED CIRCUIT 970071-1 (06481)	EA	REF								17 - 9	2A1A2A16Z8	
X1 E322	5962	INTEGRATED CIRCUIT 970088-1 (06481)	EA	5								17 - 3	2A1A2A16Z2	
X1 E323M	5962	INTEGRATED CIRCUIT 970088-1 (06481)	EA	REF								17 - 4	2A1A2A16Z3	
X1 E324M	5962	INTEGRATED CIRCUIT 970088-1 (06481)	EA	REF								17 - 6	2A1A2A16Z5	
X1 E325M	5962	INTEGRATED CIRCUIT 970088-1 (06481)	EA	REF								17 - 7	2A1A2A16Z6	
X1 E326M	5962	INTEGRATED CIRCUIT 970088-1 (06481)	EA	REF								17 - 8	2A1A2A16Z7	



SECTION II. REPAIR PARTS FOR DIRECT SUPPORT, GENERAL SUPPORT, AND DEPOT MAINTENANCE (CONTINUED)

(1) SMR CODE INDEX NO.	(2) FEDERAL STOCK NUMBER	(3) DESCRIPTION REFERENCE NUMBER & MFR. CODE	(4) UNIT OF MEAS.	(5) QTY INC IN UNIT	(6) 30-DAY DS MAINT. ALLOWANCE			(7) 30-DAY GS MAINT. ALLOWANCE			(8) 1 YR ALW PER 100 EQUIP CATEGY	(9) DEPOT MAINT ALW PER 100 EQUIP	(10) ILLUSTRATIONS FIGURE & ITEM NO.	(11) REFERENCE DESIGNATION
					(a) 1-20	(b) 21-50	(c) 51-100	(a) 1-20	(b) 21-50	(c) 51-100				
X1 E327	6625	PRINTED WIRING BOARD 245203-99 (06481)	EA	1								17 - 13	2A1A2A16TB 1	
P C T E328M	6625	CIRCUIT CARD ASSEMBLY 245203-2 (06481)	EA	1				REF	REF	REF	REF	REF	30 - 375	2A1A2A18
X1 E329	5910-833-6764	CAPACITOR, FIXED, ELECTROLYTIC M39003-01-2529 (81349)	EA	1									17 - 1	2A1A2A18C1
X1 E330	5935	CONNECTOR, RECEPTACLE, ELECTRICAL 4-86119-5 (00779)	EA	1									17 - 10	2A1A2A18P1
X1 E331	6625	EXTRACTOR, CIRCUIT CARD 60-1002 (07387)	EA	1									17 - 12	2A1A2A18MP 1
X1 E332	6625	EXTRACTOR, CIRCUIT CARD 60-1002-1 (07387)	EA	1									17 - 11	2A1A2A18MP 2
X1 E333	5962	INTEGRATED CIRCUIT 970071-1 (06481)	EA	3									17 - 2	2A1A2A18Z1
X1 E334M	5962	INTEGRATED CIRCUIT 970071-1 (06481)	EA	REF									17 - 5	2A1A2A18Z4
X1 E335M	5962	INTEGRATED CIRCUIT 970071-1 (06481)	EA	REF									17 - 9	2A1A2A18Z6
X1 E336	5962	INTEGRATED CIRCUIT 970088-1 (06481)	EA	5									17 - 3	2A1A2A18Z4
X1 E337M	5962	INTEGRATED CIRCUIT 970088-1 (06481)	EA	REF									17 - 4	2A1A2A18Z3
X1 E338M	5962	INTEGRATED CIRCUIT 970088-1 (06481)	EA	REF									17 - 6	2A1A2A18Z5
X1 E339M	5962	INTEGRATED CIRCUIT 970088-1 (06481)	EA	REF									17 - 7	2A1A2A18Z6
X1 E340M	5962	INTEGRATED CIRCUIT 970088-1 (06481)	EA	REF									17 - 8	2A1A2A18Z7
X1 E341	6625	PRINTED WIRING BOARD 245203-99 (06481)	EA	1									17 - 13	2A1A2A18TB 1
P O T E342M	6625	CIRCUIT CARD ASSEMBLY 245203-2 (06481)	EA	1				REF	REF	REF	REF	REF	30 - 376	2A1A2A19
X1 E343	5910-833-6764	CAPACITOR, FIXED, ELECTROLYTIC M39003-01-2529 (81349)	EA	1									17 - 1	2A1A2A19C1
X1 E344	5935	CONNECTOR, RECEPTACLE, ELECTRICAL 4-86119-5 (00779)	EA	1									17 - 10	2A1A2A19P1
X1 E345	6625	EXTRACTOR, CIRCUIT CARD 60-1002 (07387)	EA	1									17 - 12	2A1A2A19MP 1
X1 E346	6625	EXTRACTOR, CIRCUIT CARD 60-1002-1 (07387)	EA	1									17 - 11	2A1A2A19MP 2
X1 E347	5962	INTEGRATED CIRCUIT 970071-1 (06481)	EA	3									17 - 2	2A1A2A19Z1
X1 E348M	5962	INTEGRATED CIRCUIT 970071-1 (06481)	EA	REF									17 - 5	2A1A2A19Z4
X1 E349M	5962	INTEGRATED CIRCUIT 970071-1 (06481)	EA	REF									17 - 9	2A1A2A19Z8
X1 E350	5962	INTEGRATED CIRCUIT 970088-1 (06481)	EA	5									17 - 3	2A1A2A19Z2
X1 E351M	5962	INTEGRATED CIRCUIT 970088-1 (06481)	EA	REF									17 - 4	2A1A2A19Z3

SECTION II. REPAIR PARTS FOR DIRECT SUPPORT, GENERAL SUPPORT, DEPOT MAINTENANCE (CONTINUED)

(1) SMR CODE	(2) FEDERAL STOCK NUMBER	(3) DESCRIPTION  REFERENCE NUMBER & MFR. CODE	(4) UNIT OF MEAS.  USABLE ON CODE	(5) QTY INC IN UNIT	(6) 30-DAY DS MAINT. ALLOWANCE			(7) 30-DAY GS MAINT. ALLOWANCE			(8) 1 YR ALW PER 100 EQUIP CUTCY	(9) DEPOT MAINT ALW PER 100 EQUIP	(10) ILLUSTRATIONS FIGURE & ITEM NO.	(11) REFERENCE DESIGNATION	
					(a)	(b)	(c)	(a)	(b)	(c)					
					1-20	21-50	51-100	1-20	21-50	51-100					
X1 E352M	5962	INTEGRATED CIRCUIT 970088-1 (06481)	EA	REF								17 - 6	2A1A2A19Z5		
X1 E353M	5962	INTEGRATED CIRCUIT 970088-1 (06481)	EA	REF								17 - 7	2A1A2A19Z6		
X1 E354M	5962	INTEGRATED CIRCUIT 970088-1 (06481)	EA	REF								17 - 8	2A1A2A19Z7		
X1 E355	6625	PRINTED WIRING BOARD 245203-99 (06481)	EA	1								17 - 13	2A1A2A19TB 1		
P O I E356M	6625	CIRCUIT CARD ASSEMBLY 245203-2 (06481)	EA	1				REF	REF	REF	REF	REF	REF	30 -155	2A1A3A4
X1 E357	5910-833-676	CAPACITOR, FIXED, ELECTROLYTIC M39C03-01-2529 (81349)	EA	1								17 - 1	2A1A3A4C1		
X1 E358	5935	CONNECTOR, RECEPTACLE, ELECTRICAL 4-86119-5 (00779)	EA	1								17 - 10	2A1A3A44P1		
X1 E359	6625	EXTRACTOR, CIRCUIT CARD 60-1002 (07387)	EA	1								17 - 12	2A1A3A4MP1		
X1 E360M	6625	EXTRACTOR, CIRCUIT CARD 60-1002-1 (07387)	EA	1								17 - 11	2A1A3A4MP2		
X1 E361	5962	INTEGRATED CIRCUIT 970071-1 (06481)	EA	3								17 - 2	2A1A3A4Z1		
X1 E362M	5962	INTEGRATED CIRCUIT 970071-1 (06481)	EA	REF								17 - 5	2A1A3A4Z4		
X1 E363M	5962	INTEGRATED CIRCUIT 970071-1 (06481)	EA	REF								17 - 9	2A1A3A4Z8		
X1 E364	5962	INTEGRATED CIRCUIT 970088-1 (06481)	EA	5								17 - 3	2A1A3A4Z2		
X1 E365M	5962	INTEGRATED CIRCUIT 970088-1 (06481)	EA	REF								17 - 4	2A1A3A4Z3		
X1 E366M	5962	INTEGRATED CIRCUIT 970088-1 (06481)	EA	REF								17 - 6	2A1A3A4Z5		
X1 E367M	5962	INTEGRATED CIRCUIT 970088-1 (06481)	EA	REF								17 - 7	2A1A3A4Z6		
X1 E368M	5962	INTEGRATED CIRCUIT 970088-1 (06481)	EA	REF								17 - 8	2A1A3A4Z7		
X1 E369	6625	PRINTED WIRING BOARD 245203-99 (06481)	EA	1								17 - 13	2A1A3A47B1		
P O I E370M	6625	CIRCUIT CARD ASSEMBLY 245203-2 (06481)	EA	1				REF	REF	REF	REF	REF	REF	30 -158	2A1A3A7
X1 E371	5910-833-6764	CAPACITOR, FIXED, ELECTROLYTIC M39C03-01-2529 (81349)	EA	1								17 - 1	2A1A3A7C1		
X1 E372	5935	CONNECTOR, RECEPTACLE, ELECTRICAL 4-86119-5 (00779)	EA	1								17 - 10	2A1A3A7P1		
X1 E373	6625	EXTRACTOR, CIRCUIT CARD 60-1002 (07387)	EA	1								17 - 12	2A1A3A7MP1		
X1 E374	6625	EXTRACTOR, CIRCUIT CARD 60-1002-1 (07387)	EA	1								17 - 11	2A1A3A7MP2		
X1 E375	5962	INTEGRATED CIRCUIT 970071-1 (06481)	EA	3								17 - 2	2A1A3A7Z1		
X1 E376M	5962	INTEGRATED CIRCUIT 970071-1 (06481)	EA	REF								17 - 5	2A1A3A7Z4		

REPAIR PARTS FOR DIRECT SUPPORT, GENERAL SUPPORT, AND DEPOT MAINTENANCE (CONTINUED)

FEDERAL STOCK NUMBER	DESCRIPTION	UNIT OF MEAS	QTY	30-DAY GS MAINT ALLOWANCE			30-DAY GS MAINT ALLOWANCE			17R ALW PER 100 EQUIP ENRGY	DEPOT MAINT ALW PER 100 EQUIP	ILLUSTRATIONS FIGURE & ITEM NO.	REFERENCE DESIGNATION
				(a) 1-20	(b) 21-50	(c) 51-100	(a) 1-20	(b) 21-50	(c) 51-100				
5962 E377M	INTEGRATED CIRCUIT 970071-1 (106481)	EA	REF								17 - 9	2A1A3A7Z8	
5962 E378	INTEGRATED CIRCUIT 970088-1 (106481)	EA	5								17 - 3	2A1A3A7Z2	
5962 E379M	INTEGRATED CIRCUIT 970088-1 (106481)	EA	REF								17 - 4	2A1A3A7Z3	
5962 E380M	INTEGRATED CIRCUIT 970088-1 (106481)	EA	REF								17 - 6	2A1A3A7Z5	
5962 E381M	INTEGRATED CIRCUIT 970088-1 (106481)	EA	REF								17 - 7	2A1A3A7Z6	
5962 E382M	INTEGRATED CIRCUIT 970088-1 (106481)	EA	REF								17 - 8	2A1A3A7Z7	
6625 E383	PRINTED WIRING BOARD 245203-99 (106481)	EA	1								17 - 13	2A1A3A7TR1	
6625 E384M	CIRCUIT CARD ASSEMBLY 245203-2 (106481)	EA	1				REF	REF	REF	REF	30 - 163	2A1A3A12	
5910-833-6764 E385	CAPACITOR, FIXED, ELECTROLYTIC M39003-01-2529 (A1349)	EA	1								17 - 1	2A1A3A12C1	
5935 E386	CONNECTOR, RECEPTACLE, ELECTRICAL 4-86119-5 (100779)	EA	1								17 - 10	2A1A3A12P1	
6625 E387	EXTRACTOR, CIRCUIT CARD 60-1002 (107387)	EA	1								17 - 12	2A1A3A12MP 1	
6625 E388	EXTRACTOR, CIRCUIT CARD 60-1002-1 (107387)	EA	1								17 - 11	2A1A3A12MP 2	
5962 E389	INTEGRATED CIRCUIT 970071-1 (106481)	EA	3								17 - 2	2A1A3A12Z1	
5962 E390M	INTEGRATED CIRCUIT 970071-1 (106481)	EA	REF								17 - 5	2A1A3A12Z4	
5962 E391M	INTEGRATED CIRCUIT 970071-1 (106481)	EA	REF								17 - 9	2A1A3A12Z8	
5962 E392	INTEGRATED CIRCUIT 970088-1 (106481)	EA	5								17 - 3	2A1A3A12Z2	
5962 E393M	INTEGRATED CIRCUIT 970088-1 (106481)	EA	REF								17 - 4	2A1A3A12Z3	
5962 E394M	INTEGRATED CIRCUIT 970088-1 (106481)	EA	REF								17 - 6	2A1A3A12Z5	
5962 E395M	INTEGRATED CIRCUIT 970088-1 (106481)	EA	REF								17 - 7	2A1A3A12Z6	
5962 E396M	INTEGRATED CIRCUIT 970088-1 (106481)	EA	REF								17 - 8	2A1A3A12Z7	
6625 E397	PRINTED WIRING BOARD 245203-99 (106481)	EA	1								17 - 13	2A1A3A12TB 1	
6625 E398M	CIRCUIT CARD ASSEMBLY 245203-3 (106481)	EA	1				REF	REF	REF	REF	30 - 331	2A1A1A3	
5910-833-6764 E399M	CAPACITOR, FIXED, ELECTROLYTIC M39003-01-2529 (A1349)	EA	1								17 - 1	2A1A1A3C1	
593- E400M	CONNECTOR, RECEPTACLE ELECTRICAL 4-86119-5 (100779)	EA	1								17 - 10	2A1A1A3P1	
6625 E401M	EXTRACTOR, CIRCUIT CARD 60-1002 (107387)	EA	1								17 - 12	2A1A1A3MP1	

SECTION II. REPAIR PARTS FOR DIRECT SUPPORT, GENERAL SUPPORT, AND DEPOT MAINTENANCE (CONTINUED)

(1) SMR CODE INDEX NO	(2) FEDERAL STOCK NUMBER	(3) DESCRIPTION REFERENCE NUMBER & MFR. CODE	(4) UNIT OF MEAS.	(5) QTY IN UNIT	(6) 30-DAY DS MAINT. ALLOWANCE			(7) 30-DAY GS MAINT. ALLOWANCE			(8) 1 YR ALW PER 100 EQUIP CENCY	(9) DEPOT MAINT ALW PER 100 EQUIP	(10) ILLUSTRATIONS FIGURE & ITEM NO.	(11) REFERENCE DESIGNATION
					(a) 1 20	(b) 21 50	(c) 51 100	(a) 1 20	(b) 21 50	(c) 51 100				
X1 E402M	6625	EXTRACTOR, CIRCUIT CARD 60-1002-1 (07387)	EA	1								17 - 11	2A1A1A3MP2	
X1 E403M	5962	INTEGRATED CIRCUIT 970071-1 (06481)	EA	2								17 - 2	2A1A1A3Z1	
X1 E404M	5962	INTEGRATED CIRCUIT 970071-1 (06481)	EA	REF								17 - 5	2A1A1A3Z4	
X1 E405M	5962	INTEGRATED CIRCUIT 970089-1 (06481)	EA	3								17 - 3	2A1A1A3Z2	
X1 E406M	5962	INTEGRATED CIRCUIT 970089-1 (06481)	EA	REF								17 - 6	2A1A1A3Z5	
X1 E407M	5962	INTEGRATED CIRCUIT 970089-1 (06481)	EA	REF								17 - 7	2A1A1A3Z7	
X1 E408M	5962	INTEGRATED CIRCUIT 970090-1 (06481)	EA	3								17 - 4	2A1A1A3Z3	
X1 E409M	5962	INTEGRATED CIRCUIT 970090-1 (06481)	EA	REF								17 - 7	2A1A1A3Z6	
X1 E410M	5962	INTEGRATED CIRCUIT 970090-1 (06481)	EA	REF								17 - 9	2A1A1A3Z8	
X1 E411M	6625	PRINTED WIRING BOARD 245203-99 (06481)	EA	1								17 - 13	2A1A1A3TB1	
P C I E412M	6625	CIRCUIT CARD ASSEMBLY 245203-3 (06481)	EA	1				REF	REF	REF	REF	30 - 333	2A1A1A5	
X1 E413M	5910-833-6764	CAPACITOR, FIXED, ELECTROLYTIC M39003-01-2529 (81349)	EA	1								17 - 1	2A1A1A5C1	
X1 E414M	5935	CONNECTOR, RECEPTACLE, ELECTRICAL 4-86119-5 (00779)	EA	1								17 - 10	2A1A1A5P1	
X1 E415M	6625	EXTRACTOR, CIRCUIT CARD 60-1002 (07387)	EA	1								17 - 12	2A1A1A5MF1	
X1 E416M	6625	EXTRACTOR, CIRCUIT CARD 60-1002-1 (07387)	EA	1								17 - 11	2A1A1A5MP2	
X1 E417M	5962	INTEGRATED CIRCUIT 970071-1 (06481)	EA	2								17 - 2	2A1A1A5Z1	
X1 E418M	5962	INTEGRATED CIRCUIT 970071-1 (06481)	EA	REF								17 - 5	2A1A1A5Z4	
X1 E419M	5962	INTEGRATED CIRCUIT 970089-1 (06481)	EA	3								17 - 3	2A1A1A5Z2	
X1 E420M	5962	INTEGRATED CIRCUIT 970089-1 (06481)	EA	REF								17 - 6	2A1A1A5Z5	
X1 E421M	5962	INTEGRATED CIRCUIT 970089-1 (06481)	EA	REF								17 - 8	2A1A1A5Z7	
X1 E422M	5962	INTEGRATED CIRCUIT 970090-1 (06481)	EA	3								17 - 4	2A1A1A5Z3	
X1 E423M	5962	INTEGRATED CIRCUIT 970090-1 (06481)	EA	REF								17 - 7	2A1A1A5Z6	
X1 E424M	5962	INTEGRATED CIRCUIT 970090-1 (06481)	EA	REF								17 - 9	2A1A1A5Z8	
X1 E425M	6625	PRINTED WIRING BOARD 245203-99 (06481)	EA	1								17 - 13	2A1A1A5TB1	
P O I E425A	6625	CIRCUIT CARD ASSEMBLY 245203-3 (06481)	EA	1				REF	REF	REF	REF	30 - 338	2A1A1A10	

SECTION II. REPAIR PARTS FOR DIRECT SUPPORT, GENERAL SUPPORT, AND DEPOT MAINTENANCE (CONTINUED)

(1) SMR CODE	(2) FEDERAL STOCK NUMBER	(3) DESCRIPTION  REFERENCE NUMBER & MFR. CODE	(4) UNIT OF MEAS.  USABLE ON CODE	(5) QTY INC IN UNIT	(6) 30-DAY DS MAINT. ALLOWANCE			(7) 30-DAY GS MAINT. ALLOWANCE			(8) 1 YR ALW PER 100 EQUIP ENTGCTY	(9) DEPOT MAINT ALW PER 100 EQUIP	(10) ILLUSTRATIONS FIGURE & ITEM NO.	(11) REFERENCE DESIGNATION
					(a) 1-20	(b) 21-50	(c) 51-100	(a) 1-20	(b) 21-50	(c) 51-100				
X1 E425B	5910-833-6764	CAPACITOR, FIXED, ELECTROLYTIC M39003-01-2529 (81349)	EA	1								17 - 1	2A1A1A10C1	
X1 E425C	5935	CONNECTOR, RECEPTACLE, ELECTRICAL 4-86119-5 (00779)	EA	1								17 - 10	2A1A1A10P1	
X1 E425E	6625	EXTRACTOR, CIRCUIT CARD 60-1002 (07387)	EA	1								17 - 12	2A1A1A10MP 1	
X1 E425F	6625	EXTRACTOR, CIRCUIT CARD 60-1002-1 (07387)	EA	1								17 - 11	2A1A1A10MP 2	
X1 E425G	5962	INTEGRATED CIRCUIT 970071-1 (06481)	EA	2								17 - 2	2A1A1A10Z1	
X1 E425H	5962	INTEGRATED CIRCUIT 970071-1 (06481)	EA	REF								17 - 5	2A1A1A10Z4	
X1 E425I	5962	INTEGRATED CIRCUIT 970089-1 (06481)	EA	3								17 - 3	2A1A1A10Z2	
X1 E425J	5962	INTEGRATED CIRCUIT 970089-1 (06481)	EA	REF								17 - 6	2A1A1A10Z5	
X1 E425K	5962	INTEGRATED CIRCUIT 970089-1 (06481)	EA	REF								17 - 8	2A1A1A10Z7	
X1 E425L	5962	INTEGRATED CIRCUIT 970090-1 (06481)	EA	3								17 - 4	2A1A1A10Z3	
X1 E425N	5962	INTEGRATED CIRCUIT 970090-1 (06481)	EA	REF								17 - 7	2A1A1A10Z6	
X1 E425P	5962	INTEGRATED CIRCUIT 970090-1 (06481)	EA	REF								17 - 9	2A1A1A10Z8	
X1 E425Q	6625	PRINTED WIRING BOARD 245203-99 (06481)	EA	1								17 - 13	2A1A1A10TB 1	
P O T E426M	6625	CIRCUIT CARD ASSEMBLY 245203-3 (06481)	EA	1				REF	REF	REF	REF	30 -342	2A1A1A14	
X1 E427	5910-833-6764	CAPACITOR, FIXED, ELECTROLYTIC M39003-01-2529 (81349)	EA	1								17 - 1	2A1A1A14C1	
X1 E428M	5935	CONNECTOR, RECEPTACLE, ELECTRICAL 4-86119-5 (00779)	EA	1								17 - 10	2A1A1A14P1	
X1 E429	6625	EXTRACTOR, CIRCUIT CARD 60-1002 (07387)	EA	1								17 - 12	2A1A1A14MP 1	
X1 E430	6625	EXTRACTOR, CIRCUIT CARD 60-1002-1 (07387)	EA	1								17 - 11	2A1A1A14MP 2	
X1 E431	5962	INTEGRATED CIRCUIT 970071-1 (06481)	EA	2								17 - 2	2A1A1A14Z1	
X1 E432M	5962	INTEGRATED CIRCUIT 970071-1 (06481)	EA	REF								17 - 5	2A1A1A14Z4	
X1 E433	5962	INTEGRATED CIRCUIT 970089-1 (06481)	EA	3								17 - 3	2A1A1A14Z2	
X1 E434M	5962	INTEGRATED CIRCUIT 970089-1 (06481)	EA	REF								17 - 6	2A1A1A14Z5	
X1 E435M	5962	INTEGRATED CIRCUIT 970089-1 (06481)	EA	REF								17 - 8	2A1A1A14Z7	
X1 E436	5962	INTEGRATED CIRCUIT 970090-1 (06481)	EA	3								17 - 4	2A1A1A14Z3	
X1 E437M	5962	INTEGRATED CIRCUIT 970090-1 (06481)	EA	REF								17 - 7	2A1A1A14Z6	

SECTION II. REPAIR PARTS FOR DIRECT SUPPORT, GENERAL SUPPORT, AND DEPOT MAINTENANCE (CONTINUED)

(1) SMR CODE	(2) FEDERAL STOCK NUMBER	(3) DESCRIPTION  REFERENCE NUMBER & MFR. CODE	(4) UNIT OF MEAS.	(5) QTY INC IN UNIT	(6) 30-DAY GS MAINT. ALLOWANCE			(7) 30-DAY GS MAINT. ALLOWANCE			(8) 1 YR ALW PER 100 EQUIP ENTGCV	(9) DEPOT MAINT ALW PER 100 EQUIP	(10) ILLUSTRATIONS FIGURE & ITEM NO.	(11) REFERENCE DESIGNATION
					(a) 1-20	(b) 21-25	(c) 51-100	(a) 1-20	(b) 21-50	(c) 51-100				
X1 E438M	5962	INTEGRATED CIRCUIT 970090-1 (06481)	EA	REF								17 - 9	2A1A1A14Z8	
X1 E439	6625	PRINTED WIRING BOARD 245203-99 (06481)	EA	1								17 - 13	2A1A1A14TB 1	
P C T E440M	6625	CIRCUIT CARD ASSEMBLY 245203-3 (06481)	EA	1				REF	REF	REF	REF	30 -360	2A1A2A1	
X1 E441	5910-833-6764	CAPACITOR, FIXED, ELECTROLYTIC M39003-01-2529 (81349)	EA	1								17 - 1	2A1A2A1C1	
X1 E442	5935	CONNECTOR, RECEPTACLE, ELECTRICAL 4-86119-5 (00779)	EA	1								17 - 10	2A1A2A1P1	
X1 E443	6625	EXTRACTOR, CIRCUIT CARD 60-1002 (07387)	EA	1								17 - 12	2A1A2A1MP1	
X1 E444	6625	EXTRACTOR, CIRCUIT CARD 60-1002-1 (07387)	EA	1								17 - 11	2A1A2A1MP2	
X1 E445	5962	INTEGRATED CIRCUIT 970071-1 (06481)	EA	2								17 - 2	2A1A2A1Z1	
X1 E446M	5962	INTEGRATED CIRCUIT 970071-1 (06481)	EA	REF								17 - 5	2A1A2A1Z4	
X1 E447	5962	INTEGRATED CIRCUIT 970089-1 (06481)	EA	3								17 - 3	2A1A2A1Z2	
X1 E442M	5962	INTEGRATED CIRCUIT 970089-1 (06481)	EA	REF								17 - 6	2A1A2A1Z5	
X1 E449M	5962	INTEGRATED CIRCUIT 970089-1 (06481)	EA	REF								17 - 8	2A1A2A1Z7	
X1 E450	5962	INTEGRATED CIRCUIT 970090-1 (06481)	EA	3								17 - 4	2A1A2A1Z3	
X1 E451M	5962	INTEGRATED CIRCUIT 970090-1 (06481)	EA	REF								17 - 7	2A1A2A1Z6	
X1 E452M	5962	INTEGRATED CIRCUIT 970090-1 (06481)	EA	REF								17 - 9	2A1A2A1Z8	
X1 E453	6625	PRINTED WIRING BOARD 245203-99 (06481)	EA	1								17 - 13	2A1A2A1TB1	
P C T E454M	6625	CIRCUIT CARD ASSEMBLY 245203-3 (06481)	EA	1				REF	REF	REF	REF	30 -361	2A1A2A2	
X1 E455	5910-833-6764	CAPACITOR, FIXED, ELECTROLYTIC M39003-01-2529 (81349)	EA	1								17 - 1	2A1A2A2C1	
X1 E456	5935	CONNECTOR, RECEPTACLE, ELECTRICAL 4-86119-5 (00779)	EA	1								17 - 10	2A1A2A2P1	
X1 E457	6625	EXTRACTOR, CIRCUIT CARD 60-1002 (07387)	EA	1								17 - 12	2A1A2A2MP1	
X1 E458	6625	EXTRACTOR, CIRCUIT CARD 60-1002-1 (07387)	EA	1								17 - 11	2A1A2A2MP2	
X1 E459	5962	INTEGRATED CIRCUIT 970071-1 (06481)	EA	2								17 - 2	2A1A2A2Z1	
X1 E460M	5962	INTEGRATED CIRCUIT 970071-1 (06481)	EA	REF								17 - 5	2A1A2A2Z4	
X1 E461	5962	INTEGRATED CIRCUIT 970089-1 (06481)	EA	3								17 - 3	2A1A2A2Z2	
X1 E462M	5962	INTEGRATED CIRCUIT 970089-1 (06481)	EA	REF								17 - 6	2A1A2A2Z5	

SECTION II. REPAIR PARTS FOR DIRECT SUPPORT, GENERAL SUPPORT, AND DEPOT MAINTENANCE (CONTINUED)

(1) SMR CODE INDEX NO.	(2) FEDERAL STOCK NUMBER	(3) DESCRIPTION REFERENCE NUMBER & MFR. CODE	(4) UNIT OF MEAS. USABLE ON CODE	(5) QTY INC IN UNIT	(6) 30-DAY DS MAINT. ALLOWANCE			(7) 30-DAY GS MAINT. ALLOWANCE			(8) 1 YR ALW PER 100 EQUIP CMTY	(9) DEPOT MAINT ALW PER 100 EQUIP	(10) ILLUSTRATIONS FIGURE & ITEM NO.	(11) REFERENCE DESIGNATION
					(a) 1-20	(b) 21-50	(c) 51-100	(a) 1-20	(b) 21-50	(c) 51-100				
X1 E463M	5962	INTEGRATED CIRCUIT 970089-1 (06481)	EA	REF								17 - 8	2A1A2A2Z7	
X1 E464	5962	INTEGRATED CIRCUIT 970090-1 (06481)	EA	3								17 - 4	2A1A2A2Z3	
X1 E465M	5962	INTEGRATED CIRCUIT 970090-1 (06481)	EA	REF								17 - 7	2A1A2A2Z6	
X1 E466M	5962	INTEGRATED CIRCUIT 970090-1 (06481)	EA	REF								17 - 9	2A1A2A2Z8	
X1 E467	6625	PRINTED WIRING BOARD 245203-99 (06481)	EA	1								17 - 13	2A1A2A2T81	
P O T E468M	6625	CIRCUIT CARD ASSEMBLY 245203-3 (06481)	EA	1				REF	REF	REF	REF	REF	30 -367	2A1A2A10
X1 E469	5910-833-6764	CAPACITOR, FIXED, ELECTROLYTIC M39003-01-2529 (81349)	EA	1								17 - 1	2A1A2A10C1	
X1 E470	5935	CONNECTOR, RECEPTACLE, ELECTRICAL 4-86119-5 (00779)	EA	1								17 - 10	2A1A2A10P1	
X1 E471	6625	EXTRACTOR, CIRCUIT CARD 60-1002 (07387)	EA	1								17 - 12	2A1A2A10MP 1	
X1 E472	6625	EXTRACTOR, CIRCUIT CARD 60-1002-1 (07387)	EA	1								17 - 11	2A1A2A10MP 2	
X1 E473	5962	INTEGRATED CIRCUIT 970071-1 (06481)	EA	2								17 - 2	2A1A2A10Z1	
X1 E474M	5962	INTEGRATED CIRCUIT 970071-1 (06481)	EA	REF								17 - 5	2A1A2A10Z4	
X1 E475	5962	INTEGRATED CIRCUIT 970089-1 (06481)	EA	3								17 - 3	2A1A2A10Z2	
X1 E476M	5962	INTEGRATED CIRCUIT 970089-1 (06481)	EA	REF								17 - 6	2A1A2A10Z5	
X1 E477	5962	INTEGRATED CIRCUIT 970089-1 (06481)	EA	REF								17 - 8	2A1A2A10Z7	
X1 E478	5962	INTEGRATED CIRCUIT 970090-1 (06481)	EA	3								17 - 4	2A1A2A10Z3	
X1 E479M	5962	INTEGRATED CIRCUIT 970090-1 (06481)	EA	REF								17 - 7	2A1A2A10Z6	
X1 E480M	5962	INTEGRATED CIRCUIT 970090-1 (06481)	EA	REF								17 - 9	2A1A2A10Z8	
X1 E481	6625	PRINTED WIRING BOARD 245203-99 (06481)	EA	1								17 - 13	2A1A2A10T8 1	
P O T E482M	6625	CIRCUIT CARD ASSEMBLY 245203-3 (06481)	EA	1				REF	REF	REF	REF	REF	30 -368	2A1A2A11
X1 E483	5510-833-6764	CAPACITOR, FIXED, ELECTROLYTIC M39003-01-2529 (81349)	EA	1								17 - 1	2A1A2A11C1	
X1 E484	5935	CONNECTOR, RECEPTACLE, ELECTRICAL 4-86119-5 (00779)	EA	1								17 - 10	2A1A2A11P1	
X1 E485	6625	EXTRACTOR, CIRCUIT, CARD 60-1002 (07387)	EA	1								17 - 12	2A1A2A11MP 1	
X1 E486	6625	EXTRACTOR, CIRCUIT, CARD 60-1002-1 (07387)	EA	1								17 - 11	2A1A2A11MP 2	
X1 E487	5962	INTEGRATED CIRCUIT 970071-1 (06481)	EA	2								17 - 2	2A1A2A11Z1	

SECTION II. REPAIR PARTS FOR DIRECT SUPPORT, GENERAL SUPPORT, AND DEPOT MAINTENANCE (CONTINUED)

(1) SMR CODE	(2) FEDERAL STOCK NUMBER	(3) DESCRIPTION REFERENCE NUMBER & MFR. CODE	(4) UNIT OF MEAS.	(5) QTY INC IN UNIT	(6) 30-DAY OS MAINT. ALLOWANCE			(7) 30-DAY GS MAINT. ALLOWANCE			(8) 1 YR ALW PER 100 EQUIP CATEGORY	(9) DEPOT MAINT ALW PER 100 EQUIP	(10) ILLUSTRATIONS FIGURE & ITEM NO.	(11) REFERENCE DESIGNATION
					(a) 1-20	(b) 21-50	(c) 51-100	(a) 1-20	(b) 21-50	(c) 51-100				
X1 E488M	5962	INTEGRATED CIRCUIT 970071-1 (06481)	EA	REF								17 - 5	2A1A2A11Z4	
X1 E469	5962	INTEGRATED CIRCUIT 970089-1 (06481)	EA	3								17 - 3	2A1A2A11Z2	
X1 E490M	5962	INTEGRATED CIRCUIT 970089-1 (06481)	EA	REF								17 - 6	2A1A2A11Z5	
X1 E491M	5962	INTEGRATED CIRCUIT 970089-1 (06481)	EA	REF								17 - 8	2A1A2A11Z7	
X1 E492	5962	INTEGRATED CIRCUIT 970090-1 (06481)	EA	3								17 - 4	2A1A2A11Z3	
X1 E493M	5962	INTEGRATED CIRCUIT 970090-1 (06481)	EA	REF								17 - 7	2A1A2A11Z6	
X1 E494M	5962	INTEGRATED CIRCUIT 970090-1 (06481)	EA	REF								17 - 9	2A1A2A11Z8	
X1 E495	6625	PRINTED WIRING BOARD 245203-99 (06481)	EA	1								17 - 13	2A1A2A11TB 1	
P O T E496M	6625	CIRCUIT CARD ASSEMBLY 245203-3 (06481)	EA	1				REF	REF	REF	REF	30 -369	2A1A2A12	
X1 E497	5910-833-6764	CAPACITOR, FIXED, ELECTROLYTIC M39003-01-2529 (81349)	EA	1								17 - 1	2A1A2A12C1	
X1 E498	5935	CONNECTOR, RECEPTACLE, ELECTRICAL 4-86119-5 (00779)	EA	1								17 - 10	2A1A2A12P1	
X1 E499	6625	EXTRACTOR, CIRCUIT CARD 60-1002 (07387)	EA	1								17 - 12	2A1A2A12MP 1	
X1 E500	6625	EXTRACTOR, CIRCUIT CARD 60-1002-1 (07387)	EA	1								17 - 11	2A1A2A12MP 2	
X1 E501	5962	INTEGRATED CIRCUIT 970071-1 (06481)	EA	2								17 - 2	2A1A2A12Z1	
X1 E502M	5962	INTEGRATED CIRCUIT 970071-1 (06481)	EA	REF								17 - 5	2A1A2A12Z4	
X1 E503	5962	INTEGRATED CIRCUIT 970089-1 (06481)	EA	3								17 - 3	2A1A2A12Z2	
X1 E504M	5962	INTEGRATED CIRCUIT 970089-1 (06481)	EA	REF								17 - 6	2A1A2A12Z5	
X1 E505M	5962	INTEGRATED CIRCUIT 970089-1 (06481)	EA	REF								17 - 8	2A1A2A12Z7	
X1 E506	5962	INTEGRATED CIRCUIT 970090-1 (06481)	EA	3								17 - 4	2A1A2A12Z3	
X1 E507M	5962	INTEGRATED CIRCUIT 970090-1 (06481)	EA	REF								17 - 7	2A1A2A12Z6	
X1 E508M	5962	INTEGRATED CIRCUIT 970090-1 (06481)	EA	REF								17 - 9	2A1A2A12Z8	
X1 E509	6625	PRINTED WIRING BOARD 245203-99 (06481)	EA	1								17 - 13	2A1A2A12TB 1	
P O T E510M	6625	CIRCUIT CARD ASSEMBLY 245203-3 (06481)	EA	1				REF	REF	REF	REF	30 -371	2A1A2A14	
X1 E511	5910-833-6764	CAPACITOR, FIXED, ELECTROLYTIC M39003-01-2529 (81349)	EA	1								17 - 1	2A1A2A14C1	
X1 E512	5935	CONNECTOR, RECEPTACLE, ELECTRICAL 4-86119-5 (00779)	EA	1								17 - 10	2A1A2A14P1	



SECTION II. REPAIR PARTS FOR DIRECT SUPPORT, GENERAL SUPPORT, AND DEPOT MAINTENANCE (CONTINUED)

(1) SMA CODE INDEX NO.	(2) FEDERAL STOCK NUMBER	(3) DESCRIPTION REFERENCE NUMBER & MFR. CODE USABLE ON CODE	(4) UNIT OF MEAS.	(5) QTY INC IN UNIT	(6) 30-DAY DS MAINT. ALLOWANCE			(7) 30-DAY GS MAINT. ALLOWANCE			(8) 1 YR ALW PER 100 EQUIP CATEG	(9) DEPOT MAINT ALW PER 100 EQUIP	(10) ILLUSTRATIONS FIGURE & ITER. NO.	(11) REFERENCE DESIGNATION
					(a) 1-20	(b) 21-50	(c) 51-100	(a) 1-20	(b) 21-50	(c) 51-100				
X1 E513	6625	EXTRACTOR, CIRCUIT CARD 60-1002 (07387)	EA	1								17 - 12	2A1A2A14MP 1	
X1 E514	6625	EXTRACTOR, CIRCUIT CARD 60-1002-1 (07387)	EA	1								17 - 11	2A1A2A14MP 2	
X1 E515	5962	INTEGRATED CIRCUIT 970071-1 (06481)	EA	2								17 - 2	2A1A2A14Z1	
X1 E516M	5962	INTEGRATED CIRCUIT 970071-1 (06481)	EA	REF								17 - 5	2A1A2A14Z4	
X1 E517	5962	INTEGRATED CIRCUIT 970089-1 (06481)	EA	3								17 - 3	2A1A2A14Z2	
X1 E518M	5962	INTEGRATED CIRCUIT 970089-1 (06481)	EA	REF								17 - 6	2A1A2A14Z5	
X1 E519M	5962	INTEGRATED CIRCUIT 970089-1 (06481)	EA	REF								17 - 8	2A1A2A14Z7	
X1 E520	5962	INTEGRATED CIRCUIT 970090-1 (06481)	EA	3								17 - 4	2A1A2A14Z3	
X1 E521M	5962	INTEGRATED CIRCUIT 970090-1 (06481)	EA	REF								17 - 7	2A1A2A14Z6	
X1 E522M	5962	INTEGRATED CIRCUIT 970090-1 (06481)	EA	REF								17 - 9	2A1A2A14Z8	
X1 E523	6625	PRINTED WIRING BOARD 245203-99 (06481)	EA	1								17 - 13	2A1A2A14TB 1	
P O T E524M	6625	CIRCUIT CARD ASSEMBLY 245203-3 (06481)	EA	1				REF	REF	REF	REF	30 - 372	2A1A2A15	
X1 E525	5910-833-6764	CAPACITOR, FIXED, ELECTROLYTIC M39003-01-2529 (81349)	EA	1								17 - 1	2A1A2A15C1	
X1 E526	5935	CONNECTOR, RECEPTACLE, ELECTRICAL 4-86115-5 (00779)	EA	1								17 - 10	2A1A2A15P1	
X1 E527	6625	EXTRACTOR, CIRCUIT CARD 60-1002 (07387)	EA	1								17 - 12	2A1A2A15MP 1	
X1 E528	6625	EXTRACTOR, CIRCUIT CARD 60-1002-1 (07387)	EA	1								17 - 11	2A1A2A15MP 2	
X1 E529	5962	INTEGRATED, CIRCUIT 970071-1 (06481)	EA	2								17 - 2	2A1A2A15Z1	
X1 E530M	5962	INTEGRATED, CIRCUIT 970071-1 (06481)	EA	REF								17 - 5	2A1A2A15Z4	
X1 E531	5962	INTEGRATED, CIRCUIT 970089-1 (06481)	EA	3								17 - 3	2A1A2A15Z2	
X1 E532M	5962	INTEGRATED, CIRCUIT 970089-1 (06481)	EA	REF								17 - 6	2A1A2A15Z5	
X1 E533M	5962	INTEGRATED, CIRCUIT 970089-1 (06481)	EA	REF								17 - 8	2A1A2A15Z7	
X1 E534	5962	INTEGRATED, CIRCUIT 970090-1 (06481)	EA	3								17 - 4	2A1A2A15Z3	
X1 E535M	5962	INTEGRATED, CIRCUIT 970090-1 (06481)	EA	REF								17 - 7	2A1A2A15Z6	
X1 E536M	5962	INTEGRATED, CIRCUIT 970090-1 (06481)	EA	REF								17 - 9	2A1A2A15Z8	
X1 E537	6625	PRINTED WIRING BOARD 245203-99 (06481)	EA	1								17 - 13	2A1A2A15TB 1	

SECTION II. REPAIR PARTS FOR DIRECT SUPPORT, GENERAL SUPPORT, AND DEPOT MAINTENANCE (CONTINUED)

(1) SMR CODE	(2) FEDERAL STOCK NUMBER	(3) DESCRIPTION USABLE ON CODE	(4) UNIT OF MEAS.	(5) QTY INC IN UNIT	(6) 30-DAY DS MAINT. ALLOWANCE			(7) 30-DAY GS MAINT. ALLOWANCE			(8) 1 YR ALW PER 100 EQUIP CATEGY	(9) DEPOT MAINT ALW PER 100 EQUIP	(10) ILLUSTRATIONS FIGURE & ITEM NO.	(11) REFERENCE DESIGNATION
					(a) 1-20	(b) 21-50	(c) 51-100	(a) 1-20	(b) 21-50	(c) 51-100				
P O T E538M	6625	CIRCUIT CARD ASSEMBLY 245203-3 (06481)	EA	1				REF	REF	REF	REF	REF	30 -153	2A1A3A2
X1 E539	5910-833-676	CAPACITOR, FIXED, ELECTROLYTIC M39003-01-2529 (81349)	EA	1									17 - 1	2A1A3A2C1
X1 E540	5935	CONNECTOR, RECEPTACLE, ELECTRICAL 4-86119-5 (00779)	EA	1									17 - 10	2A1A3A2P1
X1 E541	6625	EXTRACTOR, CIRCUIT CARD 60-1002 (07387)	EA	1									17 - 12	2A1A3A2MP1
X1 E542	6625	EXTRACTOR, CIRCUIT CARD 60-1002-1 (07387)	EA	1									17 - 11	2A1A3A2MP2
X1 E543	5962	INTEGRATED CIRCUIT 970071-1 (06481)	EA	2									17 - 2	2A1A3A2Z1
X1 E544M	5962	INTEGRATED CIRCUIT 970071-1 (06481)	EA	REF									17 - 5	2A1A3A2Z4
X1 E545	5962	INTEGRATED CIRCUIT 970089-1 (06481)	EA	3									17 - 3	2A1A3A2Z2
X1 E546M	5962	INTEGRATED CIRCUIT 970089-1 (06481)	EA	REF									17 - 6	2A1A3A2Z5
X1 E547M	5962	INTEGRATED CIRCUIT 970089-1 (06481)	EA	REF									17 - 8	2A1A3A2Z7
X1 E548	5962	INTEGRATED CIRCUIT 970090-1 (06481)	EA	3									17 - 4	2A1A3A2Z3
X1 E549M	5962	INTEGRATED CIRCUIT 970090-1 (06481)	EA	REF									17 - 7	2A1A3A2Z6
X1 E550M	5962	INTEGRATED CIRCUIT 970090-1 (06481)	EA	REF									17 - 9	2A1A3A2Z8
X1 E551	6625	PRINTED WIRING BOARD 245203-99 (06481)	EA	1									17 - 13	2A1A3A2T81
P O T E552M	6625	CIRCUIT CARD ASSEMBLY 245203-3 (06481)	EA	1				REF	REF	REF	REF	REF	30 -156	2A1A3A5
X1 E553	5910-833-6764	CAPACITOR, FIXED, ELECTROLYTIC M39003-01-2529 (81349)	EA	1									17 - 1	2A1A3A5C1
X1 E554	5935	CONNECTOR, RECEPTACLE, ELECTRICAL 4-86119-5 (00779)	EA	1									17 - 10	2A1A3A5P1
X1 E555	6625	EXTRACTOR, CIRCUIT CARD 60-1002 (07387)	EA	1									17 - 12	2A1A3A5MP1
X1 E556	6625	EXTRACTOR, CIRCUIT CARD 60-1002-1 (07387)	EA	1									17 - 11	2A1A3A5MP2
X1 E557	5962	INTEGRATED CIRCUIT 970071-1 (06481)	EA	2									17 - 2	2A1A3A5Z1
X1 E558M	5962	INTEGRATED CIRCUIT 970071-1 (06481)	EA	REF									17 - 5	2A1A3A5Z4
X1 E559	5962	INTEGRATED CIRCUIT 970089-1 (06481)	EA	3									17 - 3	2A1A3A5Z2
X1 E560M	5962	INTEGRATED CIRCUIT 970089-1 (06481)	EA	REF									17 - 6	2A1A3A5Z5
X1 E561M	5962	INTEGRATED CIRCUIT 970089-1 (06481)	EA	REF									17 - 8	2A1A3A5Z7
X1 E562	5962	INTEGRATED CIRCUIT 970090-1 (06481)	EA	3									17 - 4	2A1A3A5Z3

SECTION II. REPAIR PARTS FOR DIRECT SUPPORT, GENERAL SUPPORT, AND DEPOT MAINTENANCE (CONTINUED)

(1) SMR CODE	(2) FEDERAL STOCK NUMBER	(3) DESCRIPTION REFERENCE NUMBER & MFR. CODE	(4) UNIT OF MEAS.	(5) QTY INCL UNIT	(6) 30-DAY DS MAINT. ALLOWANCE			(7) 30-DAY GS MAINT. ALLOWANCE			(8) 1 YR ALW PER 100 EQUIP ENTGLY	(9) DEPOT MAINT ALW PER 100 EQUIP	(10) ILLUSTRATIONS FIGURE & ITEM NO.	(11) REFERENCE DESIGNATION
					(a) 1-20	(b) 21-50	(c) 51-100	(a) 1-20	(b) 21-50	(c) 51-100				
X1 E553M	5962	INTEGRATED CIRCUIT 970090-1 (06481)	EA	REF								17 - 7	2A1A3A5Z6	
X1 E564M	5962	INTEGRATED CIRCUIT 970090-1 (06481)	EA	RE.								17 - 9	2A1A3A5Z8	
X1 E565	6625	PRINTED WIRING BOARD 245203-99 (06481)	EA	1								17 - 13	2A1A3A5T81	
P O T E566M	6625	CIRCUIT CARD ASSEMBLY 245203-3 (06481)	EA	1				REF	REF	REF	REF	30 - 160	2A1A3A9	
X1 E567	5910-833-6764	CAPACITOR, FIXED, ELECTROLYTIC M39003-01-2529 (31349)	EA	1								17 - 1	2A1A3A9C1	
X1 E568	5935	CONNECTOR, RECEPTACLE, ELECTRICAL 4-86119-5 (00779)	EA	1								17 - 10	2A1A3A9P1	
X1 E569	6625	EXTRACTOR, CIRCUIT CARD 60-1002 (07387)	EA	1								17 - 12	2A1A3A9MP1	
X1 E570	6625	EXTRACTOR, CIRCUIT CARD 60-1002-1 (07387)	EA	1								17 - 11	2A1A3A9MP2	
X1 E571	5962	INTEGRATED CIRCUIT 970071-1 (06481)	EA	2								17 - 2	2A1A3A9Z1	
X1 E572M	5962	INTEGRATED CIRCUIT 970071-1 (06481)	EA	REF								17 - 5	2A1A3A9Z4	
X1 E573	5962	INTEGRATED CIRCUIT 970089-1 (06481)	EA	3								17 - 3	2A1A3A9Z2	
X1 E574M	5962	INTEGRATED CIRCUIT 970089-1 (06481)	EA	REF								17 - 6	2A1A3A9Z5	
X1 E575M	5962	INTEGRATED CIRCUIT 970089-1 (06481)	EA	REF								17 - 8	2A1A3A9Z7	
X1 E576	5962	INTEGRATED CIRCUIT 970090-1 (06481)	EA	3								17 - 4	2A1A3A9Z3	
X1 E577M	5962	INTEGRATED CIRCUIT 970090-1 (06481)	EA	REF								17 - 7	2A1A3A9Z6	
X1 E578M	5962	INTEGRATED CIRCUIT 970090-1 (06481)	EA	REF								17 - 9	2A1A3A9Z8	
X1 E579	6625	PRINTED WIRING BOARD 245203-99 (06481)	EA	1								17 - 13	2A1A3A9T81	
P O T E580M	6625	CIRCUIT CARD ASSEMBLY 245203-4 (06481)	EA	1				REF	REF	REF	REF	30 - 332	2A1A1A4	
X1 E581M	5910-833-6764	CAPACITOR, FIXED, ELECTROLYTIC M39003-01-2529 (31349)	EA	1								17 - 1	2A1A1A4C1	
X1 E582M	5935	CONNECTOR, RECEPTACLE, ELECTRICAL 4-86119-5 (00779)	EA	1								17 - 10	2A1A1A4P1	
X1 E583M	6625	EXTRACTOR, CIRCUIT CARD 60-1002 (07387)	EA	1								17 - 12	2A1A1A4MP1	
X1 E584M	6625	EXTRACTOR, CIRCUIT CARD 60-1002-1 (07387)	EA	1								17 - 11	2A1A1A4MP2	
X1 E585M	5962	INTEGRATED CIRCUIT 970088-1 (06481)	EA	4								17 - 3	2A1A1A4Z2	
X1 E586M	5962	INTEGRATED CIRCUIT 970088-1 (06481)	EA	REF								17 - 4	2A1A1A4Z3	
X1 E587M	5962	INTEGRATED CIRCUIT 970088-1 (06481)	EA	REF								17 - 6	2A1A1A4Z5	

SECTION II. REPAIR PARTS FOR DIRECT SUPPORT, GENERAL SUPPORT, AND DEPOT MAINTENANCE (CONTINUED)

(1) SMR CODE INDEX NO	(2) FEDERAL STOCK NUMBER	(3) DESCRIPTION REFERENCE NUMBER & MFR. CODE	(4) UNIT OF MEAS.	(5) QTY INC IN UNIT	(6) 30-DAY DS MAINT. ALLOWANCE			(7) 30-DAY GS MAINT. ALLOWANCE			(8) 1 YR ALW PER 100 EQUIP CATEGORY	(9) DEPOT MAINT ALW PER 100 EQUIP	(10) ILLUSTRATIONS FIGURE & ITEM NO.	(11) REFERENCE DESIGNATION
					(a) 1-20	(b) 21-50	(c) 51-100	(a) 1-20	(b) 21-50	(c) 51-100				
X1 E588M	5962	INTEGRATED CIRCUIT 970C88-1 (06481)	EA	REF								17 - 7	2A1A1A4Z6	
X1 F589M	5962	INTEGRATED CIRCUIT 970C91-1 (06481)	EA	2								17 - 2	2A1A1A4Z1	
X1 F590M	5962	INTEGRATED CIRCUIT 970091-1 (06481)	EA	REF								17 - 8	2A1A1A4Z7	
X1 E591M	5962	INTEGRATED CIRCUIT 970104-1 (06481)	EA	2								17 - 5	2A1A1A4Z4	
X1 E592M	5962	INTEGRATED CIRCUIT 970104-1 (06481)	EA	REF								17 - 9	2A1A1A4Z8	
X1 E593M	6625	PRINTED WIRING BOARD 245203-99 (06481)	EA	1								17 - 13	2A1A1A4T81	
P O T E593A	6625	CIRCUIT CARD ASSEMBLY 245203-4 (06481)	EA	1				REF	REF	REF	REF	REF	30 - 362	2A1A2A3
X1 E593B	5910-833-6764	CAPACITOR, FIXED, ELECTROLYTIC M39003-01-2529 (81349)	EA	1								17 - 1	2A1A2A3C1	
X1 E593C	5935	CONNECTOR, RECEPTACLE ELECTRICAL 4-86119-5 (00779)	EA	1								17 - 10	2A1A2A3P1	
X1 E593E	6625	EXTRACTOR, CIRCUIT CARD 60-1002 (07387)	EA	1								17 - 12	2A1A2A3MP1	
X1 E593F	6625	EXTRACTOR, CIRCUIT CARD 60-1002-1 (07387)	EA	1								17 - 11	2A1A2A3MP2	
X1 E593G	5962	INTEGRATED CIRCUIT 970C88-1 (06481)	EA	4								17 - 3	2A1A2A3Z2	
X1 E593H	5962	INTEGRATED CIRCUIT 970C88-1 (06481)	EA	REF								17 - 4	2A1A2A3Z3	
X1 E593I	5962	INTEGRATED CIRCUIT 970C88-1 (06481)	EA	REF								17 - 6	2A1A2A3Z5	
X1 E593G	5962	INTEGRATED CIRCUIT 970C88-1 (06481)	EA	REF								17 - 7	2A1A2A3Z6	
X1 E593K	5962	INTEGRATED CIRCUIT 970091-1 (06481)	EA	2								17 - 2	2A1A2A3Z1	
X1 E593L	5962	INTEGRATED CIRCUIT 970091-1 (06481)	EA	REF								17 - 8	2A1A2A3Z7	
X1 E593N	5962	INTEGRATED CIRCUIT 970104-1 (06481)	EA	2								17 - 5	2A1A2A3Z4	
X1 E593P	5962	INTEGRATED CIRCUIT 970104-1 (06481)	EA	REF								17 - 9	2A1A2A3Z8	
X1 E593Q	6625	INTEGRATED CIRCUIT 245203-5 (06481)	EA	1								17 - 13	2A1A2A3T81	
P O T E594M	6625	CIRCUIT CARD ASSEMBLY 245203-5 (06481)	EA	1				REF	REF	REF	REF	REF	30 - 349	2A1A1A21
X1 E595M	5910-833-6764	CAPACITOR, FIXED, ELECTROLYTIC M39003-01-2529 (81349)	EA	1								17 - 1	2A1A1A21C1	
X1 E596M	5935	CONNECTOR, RECEPTACLE, ELECTRICAL 4-86119-5 (00779)	EA	1								17 - 10	2A1A1A21P1	
X1 E597M	6625	EXTRACTOR, CIRCUIT CARD 60-1002 (07387)	EA	1								17 - 12	2A1A1A21MP 1	
X1 E598M	6625	EXTRACTOR, CIRCUIT CARD 60-1002-1 (07387)	EA	1								17 - 11	2A1A1A21MP 2	

SECTION II. REPAIR PARTS FOR DIRECT SUPPORT, GENERAL SUPPORT, AND DEPOT MAINTENANCE (CONTINUED)

(1) SMR CODE INDEX NO.	(2) FEDERAL STOCK NUMBER	(3) DESCRIPTION USABLE ON CODE REFERENCE NUMBER & MFR. CODE	(4) UNIT OF MEAS.	(5) QTY IN UNIT	(6) 30-DAY DS MAINT. ALLOWANCE			(7) 33-DAY GS MAINT. ALLOWANCE			(8) 1 YR ALW PER 100 EQUIP ENTGCTY	(9) DEPOT MAINT ALW PER 100 EQUIP	(10) ILLUSTRATIONS FIGURE & ITEM NO.	(11) REFERENCE DESIGNATION	
					(a) 1-20	(b) 21-50	(c) 51-100	(a) 1-20	(b) 21-50	(c) 51-100					
X1 E599M	5962	INTEGRATED CIRCUIT 970071-1 (06481)	EA	1								17 - 5	2A1A1A21Z4		
X1 E600M	5962	INTEGRATED CIRCUIT 970090-1 (06481)	EA	1								17 - 6	2A1A1A21Z5		
X1 E601M	5962	INTEGRATED CIRCUIT 970105-1 (06481)	EA	6								17 - 2	2A1A1A21Z1		
X1 E602M	5962	INTEGRATED CIRCUIT 970105-1 (06481)	EA	REF								17 - 3	2A1A1A21Z2		
X1 E603M	5962	INTEGRATED CIRCUIT 970105-1 (06481)	EA	REF								17 - 4	2A1A1A21Z3		
X1 E604M	5962	INTEGRATED CIRCUIT 970105-1 (06481)	EA	REF								17 - 7	2A1A1A21Z6		
X1 E605M	5962	INTEGRATED CIRCUIT 970105-1 (06481)	EA	REF								17 - 8	2A1A1A21Z7		
X1 E606M	5962	INTEGRATED CIRCUIT 970105-1 (06481)	EA	REF								17 - 9	2A1A1A21Z8		
X1 E607M	6625	PRINTED WIRING BOARD 245203-99 (06481)	EA	1								17 - 13	2A1A1A21T8 1		
P O T E608M	6625	CIRCUIT CARD ASSEMBLY 245203-5 (06481)	EA	1				REF	REF	REF	REF	REF	REF	30 -352	2A1A1A24
X1 E609M	5910-833-6764	CAPACITOR, FIXED, ELECTROLYTIC M39003-01-2529 (81349)	EA	1								17 - 1	2A1A1A24C1		
X1 E610M	5935	CONNECTOR, RECEPTACLE, ELECTRICAL 4-86119-5 (00779)	EA	1								17 - 10	2A1A1A24P1		
X1 E611M	6625	EXTRACTOR, CIRCUIT CARD 60-1002 (07387)	EA	1								17 - 12	2A1A1A24PP 1		
X1 E612M	6625	EXTRACTOR, CIRCUIT CARD 60-1002-1 (07387)	EA	1								17 - 11	2A1A1A24MP 2		
X1 E613M	5962	INTEGRATED CIRCUIT 970071-1 (06481)	EA	1								17 - 5	2A1A1A24Z4		
X1 E614M	5962	INTEGRATED CIRCUIT 970090-1 (06481)	EA	1								17 - 6	2A1A1A24Z5		
X1 E615M	5962	INTEGRATED CIRCUIT 970105-1 (06481)	EA	6								17 - 2	2A1A1A24Z1		
X1 E616M	5962	INTEGRATED CIRCUIT 970105-1 (06481)	EA	REF								17 - 3	2A1A1A24Z2		
X1 E617M	5962	INTEGRATED CIRCUIT 970105-1 (06481)	EA	REF								17 - 4	2A1A1A24Z3		
X1 E618M	5962	INTEGRATED CIRCUIT 970105-1 (06481)	EA	REF								17 - 7	2A1A1A24Z6		
X1 E619M	5962	INTEGRATED CIRCUIT 970105-1 (06481)	EA	REF								17 - 8	2A1A1A24Z7		
X1 E620M	5962	INTEGRATED CIRCUIT 970105-1 (06481)	EA	REF								17 - 9	2A1A1A24Z8		
X1 E621M	6625	PRINTED WIRING BOARD 245203-99 (06481)	EA	1								17 - 13	2A1A1A24T8 1		
P O T E622M	6625	CIRCUIT CARD ASSEMBLY 245203-5 (06481)	EA	1				REF	REF	REF	REF	REF	REF	30 -353	2A1A1A25
X1 E623M	5910-833-6764	CAPACITOR, FIXED, ELECTROLYTIC M39003-01-2529 (81349)	EA	1								17 - 1	2A1A1A25C1		

SECTION II. REPAIR PARTS FOR DIRECT SUPPORT, GENERAL SUPPORT, AND DEPOT MAINTENANCE (CONTINUED)

(1) SMR CODE INDEX NO.	(2) FEDERAL STOCK NUMBER	(3) DESCRIPTION USABLE ON CODE REFERENCE NUMBER & MFR. CODE	(4) UNIT OF MEAS	(5) QTY IN UNIT	(6) 30-DAY DS MAINT. ALLOWANCE			(7) 30 DAY GS MAINT. ALLOWANCE			(8) 1 YR ALW PER 100 EQUIP ENTGTY	(9) DEPOT MAINT ALW PER 100 EQUIP	(10) ILLUSTRATIONS FIGURE & ITEM NO.	(11) REFERENCE DESIGNATION
					(a) 1-20	(b) 21-50	(c) 51-100	(a) 1-20	(b) 21-50	(c) 51-100				
X1 E624M	5935	CONNECTOR, RECEPTACLE, ELECTRICAL 4-86119-5 (0079)	EA	1								17 - 10	2A1A1A25P1	
X1 E625M	6625	EXTRACTOR, CIRCUIT CARD 60-1002 (07387)	EA	1								17 - 12	2A1A1A25MP 1	
X1 E626M	6625	EXTRACTOR, CIRCUIT CARD 60-1002-1 (07387)	EA	1								17 - 11	2A1A1A25MP 2	
X1 E627M	5962	INTEGRATED CIRCUIT 970071-1 (06481)	EA	1								17 - 5	2A1A1A25Z4	
X1 E628M	5962	INTEGRATED CIRCUIT 970090-1 (06481)	EA	1								17 - 6	2A1A1A25Z5	
X1 E629M	5962	INTEGRATED CIRCUIT 970105-1 (06481)	EA	6								17 - 2	2A1A1A25Z1	
X1 E630M	5962	INTEGRATED CIRCUIT 970105-1 (06481)	EA	REF								17 - 3	2A1A1A25Z2	
X1 E631M	5962	INTEGRATED CIRCUIT 970105-1 (06481)	EA	REF								17 - 4	2A1A1A25Z3	
X1 E632M	5962	INTEGRATED CIRCUIT 970105-1 (06481)	EA	REF								17 - 7	2A1A1A25Z6	
X1 E633M	5962	INTEGRATED CIRCUIT 970105-1 (06481)	EA	REF								17 - 8	2A1A1A25Z7	
X1 E634M	5962	INTEGRATED CIRCUIT 970105-1 (06481)	EA	REF								17 - 9	2A1A1A25Z8	
X1 E635M	6625	PRINTED WIRING BOARD 245203-99 (06481)	EA	1								17 - 13	2A1A1A25TB 1	
P C T E636M	6625	CIRCUIT CARD ASSEMBLY 245203-5 (06481)	EA	1				REF	REF	REF	REF	30 - 356	2A1A1A28	
X1 E637M	5910-833-6764	CAPACITOR, FIXED, ELECTROLYTIC M39003-01-2529 (81349)	EA	1								17 - 1	2A1A1A28C1	
X1 E638M	5935	CONNECTOR, RECEPTACLE, ELECTRICAL 4-86119-5 (00779)	EA	1								17 - 10	2A1A1A28P1	
X1 E639M	6625	EXTRACTOR, CIRCUIT CARD 60-1002 (07387)	EA	1								17 - 12	2A1A1A28MP 1	
X1 E640M	6625	EXTRACTOR, CIRCUIT CARD 60-1002-1 (07387)	EA	1								17 - 11	2A1A1A28MP 2	
X1 E641M	5962	INTEGRATED CIRCUIT 970071-1 (06481)	EA	1								17 - 5	2A1A1A28Z4	
X1 E642M	5962	INTEGRATED CIRCUIT 970090-1 (06481)	EA	1								17 - 6	2A1A1A28Z5	
X1 E643M	5962	INTEGRATED CIRCUIT 970105-1 (06481)	EA	6								17 - 2	2A1A1A28Z1	
X1 E644M	5962	INTEGRATED CIRCUIT 970105-1 (06481)	EA	REF								17 - 3	2A1A1A28Z2	
X1 E645M	5962	INTEGRATED CIRCUIT 970105-1 (06481)	EA	REF								17 - 4	2A1A1A28Z3	
X1 E646M	5962	INTEGRATED CIRCUIT 970105-1 (06481)	EA	REF								17 - 7	2A1A1A28Z6	
X1 E647M	5962	INTEGRATED CIRCUIT 970105-1 (06481)	EA	REF								17 - 8	2A1A1A28Z7	
X1 E648M	5962	INTEGRATED CIRCUIT 970105-1 (06481)	EA	REF								17 - 9	2A1A1A28Z8	

SECTION II. REPAIR PARTS FOR DIRECT SUPPORT, GENERAL SUPPORT, AND DEPOT MAINTENANCE (CONTINUED)

(1) SMR CODE INDEX NO	(2) FEDERAL STOCK NUMBER	(3) DESCRIPTION REFERENCE NUMBER & MFR. CODE	(4) UNIT OF MEAS	(5) QTY INC IN UNIT	(6) 30-DAY DS MAINT. ALLOWANCE			(7) 30-DAY GS MAINT. ALLOWANCE			(8) 1 YR ALW PER 100 EQUIP CNTGTY	(9) DEPOT MAINT ALW PER 100 EQUIP	(10) ILLUSTRATIONS FIGURE & ITEM NO	(11) REFERENCE DESIGNATION
					(a) 1-20	(b) 21-50	(c) 51-100	(d) 1-20	(e) 21-50	(f) 51-100				
X1 E649M	6625	PRINTED WIRING BOARD 245203-99 (06481)	EA	1								17 - 13	2A1A1A28TB 1	
P C T E650M	6625	CIRCUIT CARD ASSEMBLY 245203-5 (06481)	EA	1				REF	REF	REF	REF	30 -357	2A1A1A29	
X1 E651M	5910-833-6764	CAPACITOR, FIXED, ELECTROLYTIC M39003-01-2529 (81349)	EA	1								17 - 1	2A1A1A29C1	
X1 E652M	5935	CONNECTOR, RECEPTACLE, ELECTRICAL 4-86119-5 (00779)	EA	1								17 - 10	2A1A1A29P1	
X1 E653M	6625	EXTRACTOR, CIRCUIT CARD 60-1002 (07387)	EA	1								17 - 12	2A1A1A29MP 1	
X1 E654M	6625	EXTRACTOR, CIRCUIT CARD 60-1002-1 (07387)	EA	1								17 - 11	2A1A1A29MP 2	
X1 E655M	5962	INTEGRATED CIRCUIT 970071-1 (06481)	EA	1								17 - 5	2A1A1A29Z4	
X1 E656M	5962	INTEGRATED CIRCUIT 970090-1 (06481)	EA	1								17 - 6	2A1A1A29Z5	
X1 E657M	5962	INTEGRATED CIRCUIT 970105-1 (06481)	EA	6								17 - 2	2A1A1A29Z1	
X1 E658M	5962	INTEGRATED CIRCUIT 970105-1 (06481)	EA	REF								17 - 3	2A1A1A29Z2	
X1 E659M	5962	INTEGRATED CIRCUIT 970105-1 (06481)	EA	REF								17 - 4	2A1A1A29Z3	
X1 E660M	5962	INTEGRATED CIRCUIT 970105-1 (06481)	EA	REF								17 - 7	2A1A1A29Z6	
X1 E661M	5962	INTEGRATED CIRCUIT 970105-1 (06481)	EA	REF								17 - 8	2A1A1A29Z7	
X1 E662M	5962	INTEGRATED CIRCUIT 970105-1 (06481)	EA	REF								17 - 9	2A1A1A29Z8	
X1 E663M	6625	PRINTED WIRING BOARD 245203-99 (06481)	EA	1								17 - 13	2A1A1A29TB 1	
P U T E664M	6625	CIRCUIT CARD ASSEMBLY 245203-5 (06481)	EA	1				REF	REF	REF	REF	30 -348	2A1A1A20	
X1 E665	5910-833-6764	CAPACITOR, FIXED, ELECTROLYTIC M39003-01-2529 (81349)	EA	1								17 - 1	2A1A1A20C1	
X1 E666	5935	CONNECTOR, RECEPTACLE, ELECTRICAL 4-86119-5 (00779)	EA	1								17 - 10	2A1A1A20P1	
X1 E667	6625	EXTRACTOR, CIRCUIT CARD 60-1002 (07387)	EA	1								17 - 12	2A1A1A20MP 1	
X1 E668	6625	EXTRACTOR, CIRCUIT CARD 60-1002-1 (07387)	EA	1								17 - 11	2A1A1A20MP 2	
X1 E669	5962	INTEGRATED CIRCUIT 970071-1 (06481)	EA	1								17 - 5	2A1A1A20Z4	
X1 E670	5962	INTEGRATED CIRCUIT 970090-1 (06481)	EA	1								17 - 6	2A1A1A20Z5	
X1 E671	5962	INTEGRATED CIRCUIT 970105-1 (06481)	EA	6								17 - 2	2A1A1A20Z1	
X1 E672M	5962	INTEGRATED CIRCUIT 970105-1 (06481)	EA	REF								17 - 3	2A1A1A20Z2	
X1 E673M	5962	INTEGRATED CIRCUIT 970105-1 (06481)	EA	REF								17 - 4	2A1A1A20Z3	

SECTION II. REPAIR PARTS FOR DIRECT SUPPORT, GENERAL SUPPORT, AND DEPOT MAINTENANCE (CONTINUED)

(1) SMR CODE INDEX NO.	(2) FEDERAL STOCK NUMBER	(3) DESCRIPTION REFERENCE NUMBER & MFR. CODE	(4) UNIT OF MEAS.	(5) QTY INC IN UNIT	(6) 30-DAY GS MAINT. ALLOWANCE			(7) 30-DAY GS MAINT. ALLOWANCE			(8) 1 YR ALW PER 100 EQUIP CNTGCT	(9) DEPOT MAINT ALW PER 100 EQUIP	(10) ILLUSTRATIONS FIGURE & ITEM NO.	(11) REFERENCE DESIGNATION
					(a) 1:20	(b) 21:50	(c) 51:100	(a) 1:20	(b) 21:50	(c) 51:100				
X1 E674M	5962	INTEGRATED CIRCUIT 970105-1 (06481)	EA	REF								17 - 7	2A1A1A20Z6	
X1 E675M	5962	INTEGRATED CIRCUIT 970105-1 (06481)	EA	REF								17 - 8	2A1A1A20Z7	
X1 E676M	5962	INTEGRATED CIRCUIT 970105-1 (06481)	EA	REF								17 - 9	2A1A1A20Z8	
X1 E677M	6625	PRINTED WIRING BOARD 245203-99 (06481)	EA	1								17 - 13	2A1A1A20TB 1	
P O T E678M	6625	CIRCUIT CARD ASSEMBLY 245203-5 (06481)	EA	1				REF	REF	REF	REF	30 - 378	2A1A2A21	
X1 E679	5910-833-6764	CAPACITOR, FIXED, ELECTROLYTIC M39003-01-2529 (81349)	EA	1								17 - 1	2A1A2A21C1	
X1 E680	5935	CONNECTOR, RECEPTACLE, ELECTRICAL 4-86119-5 (00779)	EA	1								17 - 10	2A1A2A21P1	
X1 E681	6625	EXTRACTOR, CIRCUIT CARD 60-1002 (07387)	EA	1								17 - 12	2A1A2A21MP 1	
X1 E682	6625	EXTRACTOR, CIRCUIT CARD 60-1002-1 (07387)	EA	1								17 - 11	2A1A2A21MP 2	
X1 E683	5962	INTEGRATED CIRCUIT 970071-1 (06481)	EA	1								17 - 5	2A1A2A21Z4	
X1 E684	5962	INTEGRATED CIRCUIT 970090-1 (06481)	EA	1								17 - 6	2A1A2A21Z5	
X1 E685	5962	INTEGRATED CIRCUIT 970105-1 (06481)	EA	6								17 - 2	2A1A2A21Z1	
X1 E686M	5962	INTEGRATED CIRCUIT 970105-1 (06481)	EA	REF								17 - 3	2A1A2A21Z2	
X1 E687M	5962	INTEGRATED CIRCUIT 970105-1 (06481)	EA	REF								17 - 4	2A1A2A21Z3	
X1 E688M	5962	INTEGRATED CIRCUIT 970105-1 (06481)	EA	REF								17 - 7	2A1A2A21Z6	
X1 E689M	5962	INTEGRATED CIRCUIT 970105-1 (06481)	EA	REF								17 - 8	2A1A2A21Z7	
X1 E690M	5962	INTEGRATED CIRCUIT 970105-1 (06481)	EA	REF								17 - 9	2A1A2A21Z8	
X1 E691M	6625	PRINTED WIRING BOARD 245203-99 (06481)	EA	1								17 - 13	2A1A2A21TB 1	
P O T E692M	6625	CIRCUIT CARD ASSEMBLY 245203-5 (06481)	EA	1				REF	REF	REF	REF	30 - 379	2A1A2A22	
X1 E693	5910-833-6764	CAPACITOR, FIXED, ELECTROLYTIC M39003-01-2529 (81349)	EA	1								17 - 1	2A1A2A22C1	
X1 E694	5935	CONNECTOR, RECEPTACLE, ELECTRICAL 4-86119-5 (00779)	EA	1								17 - 10	2A1A2A22P1	
X1 E695	6625	EXTRACTOR, CIRCUIT CARD 60-1002 (07387)	EA	1								17 - 12	2A1A2A22MP 1	
X1 E696	6625	EXTRACTOR, CIRCUIT CARD 60-1002-1 (07387)	EA	1								17 - 11	2A1A2A22MP 2	
X1 E697	5962	INTEGRATED CIRCUIT 970071-1 (06481)	EA	1								17 - 5	2A1A2A22Z4	
X1 E698	5962	INTEGRATED CIRCUIT 970090-1 (06481)	EA	1								17 - 6	2A1A2A22Z5	



SECTION II. REPAIR PARTS FOR DIRECT SUPPORT, GENERAL SUPPORT, AND DEPOT MAINTENANCE (CONTINUED)

(1) SMR CODE INDEX NC	(2) FEDERAL STOCK NUMBER	(3) DESCRIPTION REFERENCE NUMBER & MFR. CODE	(4) UNIT OF MEAS.	(5) QTY INC IN UNIT	(6) 30-DAY DS MAINT. ALLOWANCE			(7) 30-DAY GS MAINT. ALLOWANCE			(8) 1 YR ALW PER 100 EQUIP ENTGCTY	(9) DEPOT MAINT ALW PER 100 EQUIP	(10) ILLUSTRATIONS FIGURE & ITEM NO.	(11) REFERENCE DESIGNATION
					(a) 1:20	(b) 21:50	(c) 51:100	(a) 1:20	(b) 21:50	(c) 51:100				
X1 E699	5962	INTEGRATED CIRCUIT 970105-1 (06481)	EA	6								17 - 2	2A1A2A2221	
X1 E700	5962	INTEGRATED CIRCUIT 970105-1 (06481)	EA	REF								17 - 3	2A1A2A2222	
X1 E701	5962	INTEGRATED CIRCUIT 970105-1 (06481)	EA	REF								17 - 4	2A1A2A2223	
X1 E702M	5962	INTEGRATED CIRCUIT 970105-1 (06481)	EA	REF								17 - 7	2A1A2A2226	
X1 E703M	5962	INTEGRATED CIRCUIT 970105-1 (06481)	EA	REF								17 - 8	2A1A2A2227	
X1 E704M	5962	INTEGRATED CIRCUIT 970105-1 (06481)	EA	REF								17 - 9	2A1A2A2228	
X1 E705	6625	PRINTED WIRING BOARD 245203-99 (06481)	EA	1								17 - 13	2A1A2A222B 1	
P O T E706	6625	CIRCUIT CARD ASSEMBLY 245203-5 (06481)	EA	1				REF	REF	REF	REF	REF	30 - 380	2A1A2A23
X1 E707	5910-833-6764	CAPACITOR, FIXED, ELECTROLYTIC M39003-01-2529 (R1349)	EA	1								17 - 1	2A1A2A23C1	
X1 E708	5935	CONNECTOR, RECEPTACLE, ELECTRICAL 4-86119-5 (00779)	EA	1								17 - 10	2A1A2A23P1	
X1 E709	6625	EXTRACTOR, CIRCUIT CARD 60-1002 (07387)	EA	1								17 - 12	2A1A2A23MP 1	
X1 E710	6625	EXTRACTOR, CIRCUIT CARD 60-1002-1 (07387)	EA	1								17 - 11	2A1A2A23MP 2	
X1 E711	5962	INTEGRATED CIRCUIT 970071-1 (06481)	EA	1								17 - 5	2A1A2A23Z4	
X1 E712	5962	INTEGRATED CIRCUIT 970090-1 (06481)	EA	1								17 - 6	2A1A2A23Z5	
X1 E713	5962	INTEGRATED CIRCUIT 970105-1 (06481)	EA	6								17 - 2	2A1A2A23Z1	
X1 E714M	5962	INTEGRATED CIRCUIT 970105-1 (06481)	EA	REF								17 - 3	2A1A2A23Z2	
X1 E715M	5962	INTEGRATED CIRCUIT 970105-1 (06481)	EA	REF								17 - 4	2A1A2A23Z3	
X1 E716M	5962	INTEGRATED CIRCUIT 970105-1 (06481)	EA	REF								17 - 7	2A1A2A23Z6	
X1 E717M	5962	INTEGRATED CIRCUIT 970105-1 (06481)	EA	REF								17 - 8	2A1A2A23Z7	
X1 E718M	5962	INTEGRATED CIRCUIT 970105-1 (06481)	EA	REF								17 - 9	2A1A2A23Z8	
X1 E719	6625	PRINTED WIRING BOARD 245203-99 (06481)	EA	1								17 - 13	2A1A2A23TB 1	
P C T E720M	6625	CIRCUIT CARD ASSEMBLY 245203-5 (06481)	EA	1				REF	REF	REF	REF	REF	30 - 381	2A1A2A24
X1 E721	5910-833-6764	CAPACITOR, FIXED, ELECTROLYTIC M39003-01-2529 (R1349)	EA	1								17 - 1	2A1A2A24C1	
X1 E722	5935	CONNECTOR, RECEPTACLE, ELECTRICAL 4-86119-5 (00779)	EA	1								17 - 10	2A1A2A24P1	
X1 E723	6625	EXTRACTOR, CIRCUIT CARD 60-1002 (07387)	EA	1								17 - 12	2A1A2A24MP 1	

SECTION II. REPAIR PARTS FOR DIRECT SUPPORT, GENERAL SUPPORT, AND DEPOT MAINTENANCE (CONTINUED)

(1) SMR CODE	(2) FEDERAL STOCK NUMBER	(3) DESCRIPTION  REFERENCE NUMBER & MFR. CODE	(4) UNIT OF MEAS.	(5) QTY INC IN UNIT	(6) 30-DAY DS MAINT. ALLOWANCE			(7) 30-DAY GS MAINT. ALLOWANCE			(8) 1 YR ALW PER 100 EQUIP CATEGORY	(9) DEPOT MAINT ALW PER 100 EQUIP	(10) ILLUSTRATIONS FIGURE & ITEM NO.	(11) REFERENCE DESIGNATION
					(a) 1-20	(b) 21-50	(c) 51-100	(a) 1-20	(b) 21-50	(c) 51-100				
X1 E724	6625	EXTRACTOR, CIRCUIT CARD 60-1002-1 (07387)	EA	1								17 - 11	2A1A2A24HP 2	
X1 E725	5962	INTEGRATED CIRCUIT 970071-1 (06481)	EA	1								17 - 5	2A1A2A24Z4	
X1 E726	5962	INTEGRATED CIRCUIT 970090-1 (06481)	EA	1								17 - 6	2A1A2A24Z5	
X1 E727	5962	INTEGRATED CIRCUIT 970105-1 (06481)	EA	6								17 - 2	2A1A2A24Z1	
X1 E728M	5962	INTEGRATED CIRCUIT 970105-1 (06481)	EA	REF								17 - 3	2A1A2A24Z2	
X1 E729M	5962	INTEGRATED CIRCUIT 970105-1 (06481)	EA	REF								17 - 4	2A1A2A24Z3	
X1 E730M	5962	INTEGRATED CIRCUIT 970105-1 (06481)	EA	REF								17 - 7	2A1A2A24Z6	
X1 E731M	5962	INTEGRATED CIRCUIT 970105-1 (06481)	EA	REF								17 - 8	2A1A2A24Z7	
X1 E732M	5962	INTEGRATED CIRCUIT 970105-1 (06481)	EA	REF								17 - 9	2A1A2A24Z8	
X1 E733	6625	PRINTED WIRING BOARD 245203-99 (06481)	EA	1								17 - 13	2A1A2A24TB 1	
P O T E734M	6625	CIRCUIT CARD ASSEMBLY 245203-5 (06481)	EA	1				REF	REF	REF	REF	30 -382	2A1A2A25	
X1 E735	5910-833-6764	CAPACITOR, FIXED, ELECTROLYTIC M39003-01-2529 (81349)	EA	1								17 - 1	2A1A2A25C1	
X1 E736	5935	CONNECTOR, RECEPTACLE, ELECTRICAL 4-86119-5 (00779)	EA	1								17 - 10	2A1A2A25P1	
X1 E737	6625	EXTRACTOR, CIRCUIT CARD 60-1002 (07387)	EA	1								17 - 12	2A1A2A25MP 1	
X1 E738	6625	EXTRACTOR, CIRCUIT CARD 60-1002-1 (07387)	EA	1								17 - 11	2A1A2A25MP 2	
X1 E739	5962	INTEGRATED CIRCUIT 970071-1 (06481)	EA	1								17 - 5	2A1A2A25Z4	
X1 E740	5962	INTEGRATED CIRCUIT 970090-1 (06481)	EA	1								17 - 6	2A1A2A25Z5	
X1 E741	5962	INTEGRATED CIRCUIT 970105-1 (06481)	EA	6								17 - 2	2A1A2A25Z1	
X1 E742M	5962	INTEGRATED CIRCUIT 970105-1 (06481)	EA	REF								17 - 3	2A1A2A25Z2	
X1 E743M	5962	INTEGRATED CIRCUIT 970105-1 (06481)	EA	REF								17 - 4	2A1A2A25Z3	
X1 E744M	5962	INTEGRATED CIRCUIT 970105-1 (06481)	EA	REF								17 - 7	2A1A2A25Z6	
X1 E745M	5962	INTEGRATED CIRCUIT 970105-1 (06481)	EA	REF								17 - 8	2A1A2A25Z7	
X1 E746M	5962	INTEGRATED CIRCUIT 970105-1 (06481)	EA	REF								17 - 9	2A1A2A25Z8	
X1 E747	6625	PRINTED WIRING BOARD 245203-99 (06481)	EA	1								17 - 13	2A1A2A25TB 1	
P O T E748M	6625	CIRCUIT CARD ASSEMBLY 245209-1 (06481)	EA	1				REF	REF	REF	REF	30 -334	2A1A1A6	

SECTION II. REPAIR PARTS FOR DIRECT SUPPORT, GENERAL SUPPORT, AND DEPOT MAINTENANCE (CONTINUED)

(1) SMR CODE	(2) FEDERAL STOCK NUMBER	(3) DESCRIPTION REFERENCE NUMBER & MFR. CODE	(4) UNITS OF MEAS.	(5) QTY IN UNIT	(6) 30-DAY DS MAINT. ALLOWANCE			(7) 30-DAY GS MAINT. ALLOWANCE			(8) 1 YR ALW PER 100 EQUIP ENTGCT	(9) DEPOT MAINT ALW PER 100 EQUIP	(10) ILLUSTRATIONS FIGURE & ITEM NO.	(11) REFERENCE DESIGNATION
					(a) 1-20	(b) 21-50	(c) 51-100	(a) 1-20	(b) 21-50	(c) 51-100				
					USABLE ON CODE									
X1 E749M	5910-833-6764	CAPACITOR, FIXED, ELECTROLYTIC M39003-01-2529 (81349)	EA	1								18 - 1	2A1A1A6C1	
X1 E756M	5935	CONNECTOR, RECEPTACLE, ELECTRICAL 4-86119-5 (00779)	EA	1								18 - 9	2A1A1A6P1	
X1 E751M	6625	EXTRACTOR, CIRCUIT CARD 60-1002 (07387)	EA	1								18 - 11	2A1A1A6MP1	
X1 E752M	6625	EXTRACTOR, CIRCUIT CARD 60-1002-1 (07387)	EA	1								18 - 10	2A1A1A6MP2	
X1 E753M	5962	INTEGRATED CIRCUIT 970088-1 (06481)	EA	2								18 - 7	2A1A1A6Z6	
X1 E754M	5962	INTEGRATED CIRCUIT 970088-1 (06481)	EA	REF								18 - 8	2A1A1A6Z7	
X1 E755M	5962	INTEGRATED CIRCUIT 970102-1 (06481)	EA	5								18 - 2	2A1A1A6Z1	
X1 E756M	5962	INTEGRATED CIRCUIT 970102-1 (06481)	EA	REF								18 - 3	2A1A1A6Z2	
X1 E757M	5962	INTEGRATED CIRCUIT 970102-1 (06481)	EA	REF								18 - 4	2A1A1A6Z3	
X1 E758M	5962	INTEGRATED CIRCUIT 970102-1 (06481)	EA	REF								18 - 5	2A1A1A6Z4	
X1 E759M	5962	INTEGRATED CIRCUIT 970102-1 (06481)	EA	REF								18 - 6	2A1A1A6Z5	
X1 E760M	6625	PRINTED WIRING BOARD 245209-99 (06481)	EA	1								18 - 12	2A1A1A6TB1	
P O I E761M	6625	CIRCUIT CARD ASSEMBLY 245209-1 (06481)	EA	1				REF	REF	REF	REF	30 - 341	2A1A1A13	
X1 E762M	5910-833-6764	CAPACITOR, FIXED, ELECTROLYTIC M39003-01-2529 (81349)	EA	1								18 - 1	2A1A1A13C1	
X1 E763M	5935	CONNECTOR, RECEPTACLE, ELECTRICAL 4-86119-5 (00779)	EA	1								18 - 9	2A1A1A13P1	
X1 E764M	6625	EXTRACTOR, CIRCUIT CARD 60-1002 (07387)	EA	1								18 - 11	2A1A1A13MP1	
X1 E765M	6625	EXTRACTOR, CIRCUIT CARD 60-1002-1 (07387)	EA	1								18 - 10	2A1A1A13MP2	
X1 E766M	5962	INTEGRATED CIRCUIT 970088-1 (06481)	EA	2								18 - 7	2A1A1A13Z6	
X1 E767M	5962	INTEGRATED CIRCUIT 970088-1 (06481)	EA	REF								18 - 8	2A1A1A13Z7	
X1 E768M	5962	INTEGRATED CIRCUIT 970102-1 (06481)	EA	5								18 - 2	2A1A1A13Z1	
X1 E769M	5962	INTEGRATED CIRCUIT 970102-1 (06481)	EA	REF								18 - 3	2A1A1A13Z2	
X1 E770M	5962	INTEGRATED CIRCUIT 970102-1 (06481)	EA	REF								18 - 4	2A1A1A13Z3	
X1 E771M	5962	INTEGRATED CIRCUIT 970102-1 (06481)	EA	REF								18 - 5	2A1A1A13Z4	
X1 E772M	5962	INTEGRATED CIRCUIT 970102-1 (06481)	EA	REF								18 - 6	2A1A1A13Z5	
X1 E773M	6625	PRINTED WIRING BOARD 245209-99 (06481)	EA	1								18 - 12	2A1A1A13TB1	

SECTION II. REPAIR PARTS FOR DIRECT SUPPORT, GENERAL SUPPORT, AND DEPOT MAINTENANCE (CONTINUED)

(1) SMR CODE	(2) FEDERAL STOCK NUMBER	(3) DESCRIPTION  USABLE ON CODE	(4) UNIT OF MEAS.	(5) QTY INC IN UNIT	(6) 30-DAY DS MAINT. ALLOWANCE			(7) 30-DAY GS MAINT. ALLOWANCE			(8) 1 YR ALW PER 100 EQUIP CATEGY	(9) DEPOT MAINT ALW PER 100 EQUIP	(10) ILLUSTRATIONS FIGURE & ITEM NO.	(11) REFERENCE DESIGNATION
					(a) 1-20	(b) 21-50	(c) 51-100	(a) 1-20	(b) 21-50	(c) 51-100				
					INDEX NO.	REFERENCE NUMBER & MFR. CODE								
P O T E774M	6625	CIRCUIT CARD ASSEMBLY 245209-1 (06481)	EA	1				REF	REF	REF	REF	REF	30 -364	2A1A2A7
X1 E775	5910-833-6764	CAPACITOR, FIXED, ELECTROLYTIC M39003-01-2529 (81349)	EA	1									18 - 1	2A1A2A7C1
X1 E776M	5935	CONNECTOR, RECEPTACLE, ELECTRICAL 4-86119-5 (00779)	EA	1									18 - 9	2A1A2A7P1
X1 E777	6625	EXTRACTOR, CIRCUIT CARD 60-1002 (07387)	EA	1									18 - 11	2A1A2A7MP1
X1 E778	6625	EXTRACTOR, CIRCUIT CARD 60-1002-1 (07387)	EA	1									18 - 10	2A1A2A7MP2
X1 E779	5962	INTEGRATED CIRCUIT 970088-1 (06481)	EA	2									18 - 7	2A1A2A7Z6
X1 E780M	5962	INTEGRATED CIRCUIT 970088-1 (06481)	EA	REF									18 - 8	2A1A2A7Z7
X1 E781M	5962	INTEGRATED CIRCUIT 970102-1 (06481)	EA	5									18 - 2	2A1A2A7Z1
X1 E782M	5962	INTEGRATED CIRCUIT 970102-1 (06481)	EA	REF									18 - 3	2A1A2A7Z2
X1 E783M	5962	INTEGRATED CIRCUIT 970102-1 (06481)	EA	REF									18 - 4	2A1A2A7Z3
X1 E784M	5962	INTEGRATED CIRCUIT 970102-1 (06481)	EA	REF									18 - 5	2A1A2A7Z4
X1 E785M	5962	INTEGRATED CIRCUIT 970102-1 (06481)	EA	REF									18 - 6	2A1A2A7Z5
X1 E786	6625	PRINTED WIRING BOARD 245209-99 (06481)	EA	1									18 - 12	2A1A2A7TB1
P O T E787M	6625	CIRCUIT CARD ASSEMBLY 245209-1 (06481)	EA	1				REF	REF	REF	REF	REF	30 -365	2A1A2A8
X1 E788	5910-833-6764	CAPACITOR, FIXED, ELECTROLYTIC M39003-01-2529 (81349)	EA	1									18 - 1	2A1A2A8C1
X1 E789M	5935	CONNECTOR, RECEPTACLE, ELECTRICAL 4-86119-5 (00779)	EA	1									18 - 9	2A1A2A8P1
X1 E790	6625	EXTRACTOR, CIRCUIT CARD 60-1002 (07387)	EA	1									18 - 11	2A1A2A8MP1
X1 E791	6625	EXTRACTOR, CIRCUIT CARD 60-1002-1 (07387)	EA	1									18 - 10	2A1A2A8MP2
X1 E792	5962	INTEGRATED CIRCUIT 970088-1 (06481)	EA	2									18 - 7	2A1A2A8Z6
X1 E793M	5962	INTEGRATED CIRCUIT 970088-1 (06481)	EA	REF									18 - 8	2A1A2A8Z7
X1 E794M	5962	INTEGRATED CIRCUIT 970102-1 (06481)	EA	5									18 - 2	2A1A2A8Z1
X1 E795M	5962	INTEGRATED CIRCUIT 970102-1 (06481)	EA	REF									18 - 3	2A1A2A8Z2
X1 E796M	5962	INTEGRATED CIRCUIT 970102-1 (06481)	EA	REF									18 - 4	2A1A2A8Z3
X1 E797M	5962	INTEGRATED CIRCUIT 970102-1 (06481)	EA	REF									18 - 5	2A1A2A8Z4
X1 E798M	5962	INTEGRATED CIRCUIT 970102-1 (06481)	EA	REF									18 - 6	2A1A2A8Z5

SECTION II. REPAIR PARTS FOR DIRECT SUPPORT, GENERAL SUPPORT, AND DEPOT MAINTENANCE (CONTINUED)

(1) SMR CODE INDEX NO.	(2) FEDERAL STOCK NUMBER	(3) DESCRIPTION REFERENCE NUMBER & MFR. CODE USABLE UN CODE	(4) UNIT OF MEAS.	(5) QTY INC IN UNIT	(6) 30-DAY GS MAINT. ALLOWANCE			(7) 30-DAY GS MAINT. ALLOWANCE			(8) 1 YR ALW PER 100 EQUIP CATG	(9) DEPOT MAINT ALW PER 100 EQUIP	(10) ILLUSTRATIONS FIGURE & ITEM NO.	(11) REFERENCE DESIGNATION
					(a) 1-20	(b) 21-50	(c) 51-100	(a) 1-20	(b) 21-50	(c) 51-100				
X1 E799	6625	PRINTED WIRING BOARD 245209-99 (06481)	EA	1								18 - 12	2A1A2A8TB1	
P O T E800H	6625	CIRCUIT CARD ASSEMBLY 245209-1 (06481)	EA	1				REF	REF	REF	REF	REF	30 -370	2A1A2A13
X1 E801	5910-833-6764	CAPACITOR, FIXED, ELECTROLYTIC M39003-01-2529 (81349)	EA	1								18 - 1	2A1A2A13C1	
X1 E802H	5935	CONNECTOR, RECEPTACLE, ELECTRICAL 4-86119-5 (00779)	EA	1								18 - 9	2A1A2A13P1	
X1 E803	6625	EXTRACTOR, CIRCUIT CARD 60-1002 (07387)	EA	1								18 - 11	2A1A2A13MP 1	
X1 E804	6625	EXTRACTOR, CIRCUIT CARD 60-1002-1 (07387)	EA	1								18 - 10	2A1A2A13MP 2	
X1 E805H	5962	INTEGRATED CIRCUIT 970088-1 (06481)	EA	2								18 - 7	2A1A2A13Z6	
X1 E806M	5962	INTEGRATED CIRCUIT 970088-1 (06481)	EA	REF								18 - 8	2A1A2A13Z7	
X1 E807M	5962	INTEGRATED CIRCUIT 970102-1 (06481)	EA	5								18 - 2	2A1A2A13Z1	
X1 E808M	5962	INTEGRATED CIRCUIT 970102-1 (06481)	EA	REF								18 - 3	2A1A2A13Z2	
X1 E809M	5962	INTEGRATED CIRCUIT 970102-1 (06481)	EA	REF								18 - 4	2A1A2A13Z3	
X1 E810H	5962	INTEGRATED CIRCUIT 970102-1 (06481)	EA	REF								18 - 5	2A1A2A13Z4	
X1 E811M	5962	INTEGRATED CIRCUIT 970102-1 (06481)	EA	REF								18 - 6	2A1A2A13Z5	
X1 E812	6625	PRINTED WIRING BOARD 245209-99 (06481)	EA	1								18 - 12	2A1A2A13TB 1	
P O T E813M	6625	CIRCUIT CARD ASSEMBLY 245209-1 (06481)	EA	1				REF	REF	REF	REF	REF	30 -354	2A1A3A3
X1 E814	5910-833-6764	CAPACITOR, FIXED, ELECTROLYTIC M39003-01-2529 (81349)	EA	1								18 - 1	2A1A3A3C1	
X1 E815M	5935	CONNECTOR, RECEPTACLE, ELECTRICAL 4-86119-5 (00779)	EA	1								18 - 7	2A1A3A3P1	
X1 E816	6625	EXTRACTOR, CIRCUIT CARD 60-1002 (07387)	EA	1								18 - 11	2A1A3A3MP1	
X1 E817	6625	EXTRACTOR, CIRCUIT CARD 60-1002-1 (07387)	EA	1								18 - 10	2A1A3A3MP2	
X1 E818	5962	INTEGRATED CIRCUIT 970088-1 (06481)	EA	2								18 - 7	2A1A3A3Z6	
X1 E819M	5962	INTEGRATED CIRCUIT 970088-1 (06481)	EA	REF								18 - 8	2A1A3A3Z7	
X1 E820M	5962	INTEGRATED CIRCUIT 970102-1 (06481)	EA	5								18 - 2	2A1A3A3Z1	
X1 E821M	5962	INTEGRATED CIRCUIT 970102-1 (06481)	EA	REF								18 - 3	2A1A3A3Z2	
X1 E822M	5962	INTEGRATED CIRCUIT 970102-1 (06481)	EA	REF								18 - 4	2A1A3A3Z3	
X1 E823M	5962	INTEGRATED CIRCUIT 970102-1 (06481)	EA	REF								18 - 5	2A1A3A3Z4	

SECTION II. REPAIR PARTS FOR DIRECT SUPPORT, GENERAL SUPPORT, AND DEPOT MAINTENANCE (CONTINUED)

(1) SMR CODE INDEX NO.	(2) FEDERAL STOCK NUMBER	(3) DESCRIPTION REFERENCE NUMBER & MFR. CODE	(4) UNIT OF MEAS.	(5) QTY INC IN UNIT	(6) 30-DAY DS MAINT. ALLOWANCE			(7) 30-DAY GS MAINT. ALLOWANCE			(8) 1 YR ALW PER 100 EQUIP ENTGTY	(9) DEPOT MAINT ALW PER 100 EQUIP	(10) ILLUSTRATIONS FIGURE & ITEM NO.	(11) REFERENCE DESIGNATION
					(a) 1-20	(b) 21-50	(c) 51-100	(a) 1-20	(b) 21-50	(c) 51-100				
X1 E824M	5962	INTEGRATED CIRCUIT 970102-1 (06481)	EA	REF								18 - 6	2A1A3A3Z5	
X1 E825	6625	PRINTED WIRING BOARD 245209-99 (06481)	EA	1								18 - 12	2A1A3A3TB1	
P O T E826M	6625	CIRCUIT CARD ASSEMBLY 245209-1 (06481)	EA	1				REF	REF	REF	REF	REF	30 -161	2A1A3A10
X1 E827A	5910-833-6764	CAPACITOR, FIXED, ELECTROLYTIC M39003-01-2529 (81349)	EA	1								18 - 1	2A1A3A10C1	
X1 E828M	5935	CONNECTOR, RECEPTACLE, ELECTRICAL 4-86119-5 (00779)	EA	1								18 - 9	2A1A3A10P1	
X1 E829	6625	EXTRACTOR, CIRCUIT CARD 60-1002 (07387)	EA	1								18 - 11	2A1A3A10MP 1	
X1 E830	6625	EXTRACTOR, CIRCUIT CARD 60-1002-1 (07387)	EA	1								18 - 10	2A1A3A10MP 2	
X1 E831	5962	INTEGRATED CIRCUIT 970088-1 (06481)	EA	2								18 - 7	2A1A3A10Z6	
X1 E832M	5962	INTEGRATED CIRCUIT 970088-1 (06481)	EA	REF								18 - 8	2A1A3A10Z7	
X1 E833M	5962	INTEGRATED CIRCUIT 970102-1 (06481)	EA	5								18 - 2	2A1A3A10Z1	
X1 E834M	5962	INTEGRATED CIRCUIT 970102-1 (06481)	EA	REF								18 - 3	2A1A3A10Z2	
X1 E835M	5962	INTEGRATED CIRCUIT 970102-1 (06481)	EA	REF								18 - 4	2A1A3A10Z3	
X1 E836M	5962	INTEGRATED CIRCUIT 970102-1 (06481)	EA	REF								18 - 5	2A1A3A10Z4	
X1 E837M	5962	INTEGRATED CIRCUIT 970102-1 (06481)	EA	REF								18 - 6	2A1A3A10Z5	
X1 E838	6625	PRINTED WIRING BOARD 245209-99 (06481)	EA	1								18 - 12	2A1A3A10TB 1	
P O T E839M	6625	CIRCUIT CARD ASSEMBLY 245209-2 (06481)	EA	1				REF	REF	REF	REF	REF	30 -335	2A1A1A7
X1 E840A	5910-833-6764	CAPACITOR, FIXED, ELECTROLYTIC M39003-C1-2529 (81349)	EA	1								18 - 1	2A1A1A7C1	
X1 E841M	5935	CONNECTOR, RECEPTACLE, ELECTRICAL 4-86119-5 (00779)	EA	1								18 - 9	2A1A1A7P1	
X1 E842M	6625	EXTRACTOR, CIRCUIT BOARD 60-1002 (07387)	EA	1								18 - 11	2A1A1A7MP1	
X1 E843M	6625	EXTRACTOR, CIRCUIT BOARD 60-1002-1 (07387)	EA	1								18 - 10	2A1A1A7MP2	
X1 E844M	5962	INTEGRATED CIRCUIT 970088-1 (06481)	EA	2								18 - 7	2A1A1A7Z6	
X1 E845M	5962	INTEGRATED CIRCUIT 970088-1 (06481)	EA	REF								18 - 8	2A1A1A7Z7	
X1 E846M	5962	INTEGRATED CIRCUIT 970099-1 (06481)	EA	4								18 - 3	2A1A1A7Z2	
X1 E847M	5962	INTEGRATED CIRCUIT 970099-1 (06481)	EA	REF								18 - 4	2A1A1A7Z3	
X1 E848M	5962	INTEGRATED CIRCUIT 970099-1 (06481)	EA	REF								18 - 5	2A1A1A7Z4	

SECTION II. REPAIR PARTS FOR DIRECT SUPPORT, GENERAL SUPPORT, DEPOT MAINTENANCE (CONTINUED)

(1) SMR CODE	(2) FEDERAL STOCK NUMBER	(3) DESCRIPTION REFERENCE NUMBER & MFR. CODE	(4) UNIT OF MEAS.	(5) QTY INC IN UNIT	(6) 30-DAY DS MAINT. ALLOWANCE			(7) 30-DAY GS MAINT. ALLOWANCE			(8) 1 YR ALW PER 100 EQUIP CENTS	(9) DEPOT MAINT ALW PER 100 EQUIP	(10) ILLUSTRATIONS FIGURE & ITEM NO.	(11) REFERENCE DESIGNATION
					(a) 1-20	(b) 21-50	(c) 51-100	(a) 1-20	(b) 21-50	(c) 51-100				
X1 E849M	5962	INTEGRATED CIRCUIT 970099-1 (06481)	EA	REF								18 - 6	2A1A1A7Z5	
X1 E850M	5962	INTEGRATED CIRCUIT 970102-1 (06481)	EA	1								18 - 2	2A1A1A7Z1	
X1 E851M	6625	PRINTED WIRING BOARD 245209-99 (06481)	EA	1								18 - 12	2A1A1A7TB1	
P O T E852M	6625	CIRCUIT CARD ASSEMBLY 245209-2 (06481)	EA	1				REF	REF	REF	REF	30 -337	2A1A1A9	
X1 E853A	5910-833-6764	CAPACITOR, FIXED, ELECTROLYTIC M39003-01-2529 (81349)	EA	1								18 - 1	2A1A1A9C1	
X1 E854M	5935	CONNECTOR, RECEPTACLE, ELECTRICAL 4-86119-5 (00779)	EA	1								18 - 9	2A1A1A9P1	
X1 E855M	6625	EXTRACTOR, CIRCUIT BOARD 60-1002 (07387)	EA	1								18 - 11	2A1A1A9MP1	
X1 E856M	6625	EXTRACTOR, CIRCUIT BOARD 60-1002-1 (07387)	EA	1								18 - 10	2A1A1A9MP2	
X1 E857M	5962	INTEGRATED CIRCUIT 970088-1 (06481)	EA	2								18 - 7	2A1A1A9Z6	
X1 E858M	5962	INTEGRATED CIRCUIT 970088-1 (06481)	EA	REF								18 - 8	2A1A1A9Z7	
X1 E859M	5962	INTEGRATED CIRCUIT 970099-1 (06481)	EA	4								18 - 3	2A1A1A9Z2	
X1 E860M	5962	INTEGRATED CIRCUIT 970099-1 (06481)	EA	REF								18 - 4	2A1A1A9Z3	
X1 E861M	5962	INTEGRATED CIRCUIT 970099-1 (06481)	EA	REF								18 - 5	2A1A1A9Z4	
X1 E862M	5962	INTEGRATED CIRCUIT 970099-1 (06481)	EA	REF								18 - 6	2A1A1A9Z5	
X1 E863M	5962	INTEGRATED CIRCUIT 970102-1 (06481)	EA	1								18 - 2	2A1A1A9Z1	
X1 E864M	6625	PRINTED WIRING BOARD 245209-99 (06481)	EA	1								18 - 12	2A1A1A9TB1	
P O T E865M	6625	CIRCUIT CARD ASSEMBLY 245209-2 (06481)	EA	1				REF	REF	REF	REF	30 -340	2A1A1A12	
X1 E866A	5910-833-6764	CAPACITOR, FIXED, ELECTROLYTIC M39003-01-2529 (81349)	EA	1								18 - 1	2A1A1A12C1	
X1 E867M	5935	CONNECTOR, RECEPTACLE, ELECTRICAL 4-86119-5 (00779)	EA	1								18 - 9	2A1A1A12P1	
X1 E868M	6625	EXTRACTOR, CIRCUIT BOARD 60-1002 (07387)	EA	1								18 - 11	2A1A1A12MP 1	
X1 E869M	6625	EXTRACTOR, CIRCUIT BOARD 60-1002-1 (07387)	EA	1								18 - 10	2A1A1A12MP 2	
X1 E870M	5962	INTEGRATED CIRCUIT 970088-1 (06481)	EA	2								18 - 7	2A1A1A12Z6	
X1 E871M	5962	INTEGRATED CIRCUIT 970088-1 (06481)	EA	REF								18 - 8	2A1A1A12Z7	
X1 E872M	5962	INTEGRATED CIRCUIT 970099-1 (06481)	EA	4								18 - 3	2A1A1A12Z2	
X1 E873M	5962	INTEGRATED CIRCUIT 970099-1 (06481)	EA	REF								18 - 4	2A1A1A12Z3	

SECTION II. REPAIR PARTS FOR DIRECT SUPPORT, GENERAL SUPPORT, AND DEPOT MAINTENANCE (CONTINUED)

(1) SMR CODE INDEX NO.	(2) FEDERAL STOCK NUMBER	(3) DESCRIPTION REFERENCE NUMBER & MFR. CODE	(4) USABLE OR CODE	(5) LIMIT OF MEAS. QTY INCH UNIT	(6) 30-DAY DS MAINT. ALLOWANCE			(7) 30-DAY GS MAINT. ALLOWANCE			(8) 1 YR ALW PER 100 EQUIP CATEG	(9) DEPOT MAINT ALW PER 100 EQUIP	(10) ILLUSTRATIONS FIGURE & ITEM NO.	(11) REFERENCE DESIGNATION
					(a) 1-20	(b) 21-50	(c) 51-100	(a) 1-20	(b) 21-50	(c) 51-100				
X1 E874M	5962	INTEGRATED CIRCUIT 970099-1 (06481)		EA	KEF							18 - 5	2A1A1A1Z4	
X1 E875M	5962	INTEGRATED CIRCUIT 970099-1 (06481)		EA	REF							18 - 6	2A1A1A1Z5	
X1 E876M	5962	INTEGRATED CIRCUIT 970102-1 (06481)		EA	1							18 - 2	2A1A1A1Z1	
X1 E877M	6625	PRINTED WIRING BOARD 245209-99 (06481)		EA	1							18 - 12	2A1A1A1ZB 1	
P O T E878M	6625	CIRCUIT CARD ASSEMBLY 245209-2 (06481)		EA	1			REF	REF	REF	REF	30 - 336	2A1A1A8	
X1 E879A	5910-833-6764	CAPACITOR, FIXED, ELECTROLYTIC M39003-01-2529 (81349)		EA	1							18 - 1	2A1A1A8C1	
X1 E880M	5935	CONNECTOR, RECEPTACLE, ELECTRICAL 4-86119-5 (00779)		EA	1							18 - 9	2A1A1A8P1	
X1 E881	6625	EXTRACTOR, CIRCUIT BOARD 60-1002 (07387)		EA	1							18 - 11	2A1A1A8MP1	
X1 E882	6625	EXTRACTOR, CIRCUIT BOARD 60-1002-1 (07387)		EA	1							18 - 10	2A1A1A8MP2	
X1 E883	5962	INTEGRATED CIRCUIT 970088-1 (06481)		EA	2							18 - 7	2A1A1A8Z6	
X1 E884M	5962	INTEGRATED CIRCUIT 970088-1 (06481)		EA	REF							18 - 8	2A1A1A8Z7	
X1 E885	5962	INTEGRATED CIRCUIT 970099-1 (06481)		EA	4							18 - 3	2A1A1A6Z2	
X1 E886M	5962	INTEGRATED CIRCUIT 970099-1 (06481)		EA	REF							18 - 4	2A1A1A8Z3	
X1 E887M	5962	INTEGRATED CIRCUIT 970099-1 (06481)		EA	REF							18 - 5	2A1A1A8Z4	
X1 E888M	5962	INTEGRATED CIRCUIT 970099-1 (06481)		EA	REF							18 - 6	2A1A1A8Z5	
X1 E889M	5962	INTEGRATED CIRCUIT 970102-1 (06481)		EA	1							18 - 2	2A1A1A8Z1	
X1 E890	6625	PRINTED WIRING BOARD 245209-99 (06481)		EA	1							18 - 12	2A1A1A8TB1	
P O T E891M	6625	CIRCUIT CARD ASSEMBLY 245209-2 (06481)		EA	1			REF	REF	REF	REF	30 - 339	2A1A1A11	
X1 E892A	5910-833-6764	CAPACITOR, FIXED ELECTROLYTIC M39003-01-2529 (81349)		EA	1							18 - 1	2A1A1A11C1	
X1 E893M	5935	CONNECTOR, RECEPTACLE, ELECTRICAL 4-86119-5 (00779)		EA	1							18 - 9	2A1A1A11P1	
X1 E894	6625	EXTRACTOR, CIRCUIT BOARD 60-1002 (07387)		EA	1							18 - 11	2A1A1A11MP 1	
X1 E895	6625	EXTRACTOR, CIRCUIT BOARD 60-1002-1 (07387)		EA	1							18 - 10	2A1A1A11MP 2	
X1 E896	5962	INTEGRATED CIRCUIT 970088-1 (06481)		EA	2							18 - 7	2A1A1A11Z6	
X1 E857M	5962	INTEGRATED CIRCUIT 970088-1 (06481)		EA	REF							18 - 8	2A1A1A11Z7	
X1 E898	5962	INTEGRATED CIRCUIT 970099-1 (06481)		EA	4							18 - 3	2A1A1A11Z2	



SECTION II. REPAIR PARTS FOR DIRECT SUPPORT, GENERAL SUPPORT, AND DEPOT MAINTENANCE (CONTINUED)

(1) SMR CODE	(2) FEDERAL STOCK NUMBER	(3) DESCRIPTION  REFERENCE NUMBER & MFR. CODE	(4) UNIT OF MEAS.	(5) QTY INC IN UNIT	(6) 30-DAY DS MAINT. ALLOWANCE			(7) 30-DAY GS MAINT. ALLOWANCE			(8) 1 YR ALW PER 100 EQUIP CNTGCT	(9) DEPOT MAINT ALW PER 100 EQUIP	(10) ILLUSTRATIONS FIGURE & ITEM NO.	(11) REFERENCE DESIGNATION
					(a) 1-20	(b) 21-50	(c) 51-100	(a) 1-20	(b) 21-50	(c) 51-100				
X E897M	5962	INTEGRATED CIRCUIT 970099-1 (06481)	EA	REF								18 - 4	2A1A1A11Z3	
X1 E900M	5962	INTEGRATED CIRCUIT 970099-1 (06481)	EA	REF								18 - 5	2A1A1A11Z4	
X1 E901M	5962	INTEGRATED CIRCUIT 970099-1 (06481)	EA	REF								18 - 6	2A1A1A11Z5	
X1 E902M	5962	INTEGRATED CIRCUIT 970102-1 (06481)	EA	1								18 - 2	2A1A1A11Z1	
X1 E903	6625	PRINTED WIRING BOARD 245209-99 (06481)	EA	1								18 - 12	2A1A1A11TB 1	
P C T E904M	6625	CIRCUIT CARD ASSEMBLY 245209-2 (06481)	EA	1				REF	REF	REF	REF	30 -344	2A1A1A16	
X1 E905A	5910-833-6764	CAPACITOR, FIXED, ELECTROLYTIC M39003-01-2529 (81349)	EA	1								18 - 1	2A1A1A16C1	
X1 E906M	5935	CONNECTOR, RECEPTACLE, ELECTRICAL 4-86119-5 (00779)	EA	1								18 - 9	2A1A1A16P1	
X1 E907M	6625	EXTRACTOR, CIRCUIT BOARD 60-1002 (07387)	EA	1								18 - 11	2A1A1A16MP 1	
X1 E908M	6625	EXTRACTOR, CIRCUIT BOARD 60-1002-1 (07387)	EA	1								18 - 10	2A1A1A16MP 2	
X1 E909M	5962	INTEGRATED CIRCUIT 970088-1 (06481)	EA	2								18 - 7	2A1A1A16Z6	
X1 E910M	5962	INTEGRATED CIRCUIT 970088-1 (06481)	EA	REF								18 - 8	2A1A1A16Z7	
X1 E911M	5962	INTEGRATED CIRCUIT 970099-1 (06481)	EA	4								18 - 3	2A1A1A16Z2	
X1 E912M	5962	INTEGRATED CIRCUIT 970099-1 (06481)	EA	REF								18 - 4	2A1A1A16Z3	
X1 E913M	5962	INTEGRATED CIRCUIT 970099-1 (06481)	EA	REF								18 - 5	2A1A1A16Z4	
X1 E914M	5962	INTEGRATED CIRCUIT 970099-1 (06481)	EA	REF								18 - 6	2A1A1A16Z5	
X1 E915M	5962	INTEGRATED CIRCUIT 970102-1 (06481)	EA	1								18 - 2	2A1A1A16Z1	
X1 E916M	6625	PRINTED WIRING BOARD 245209-99 (06481)	EA	1								18 - 12	2A1A1A16TB 1	
P O T E917M	6625	CIRCUIT CARD ASSEMBLY 245209-2 (06481)	EA	1				REF	REF	REF	REF	30 -343	2A1A1A15	
X1 E918A	5910-833-6764	CAPACITOR, FIXED, ELECTROLYTIC M39003-01-2529 (81349)	EA	1								18 - 1	2A1A1A15C1	
X1 E919M	5935	CONNECTOR, RECEPTACLE, ELECTRICAL 4-86119-5 (00779)	EA	1								18 - 9	2A1A1A15P1	
X1 E920M	6625	EXTRACTOR, CIRCUIT BOARD 60-1002 (07387)	EA	1								18 - 11	2A1A1A15MP 1	
X1 E921M	6625	EXTRACTOR, CIRCUIT BOARD 60-1002-1 (07387)	EA	1								18 - 10	2A1A1A15MP 2	
X1 E922M	5962	INTEGRATED CIRCUIT 970088-1 (06481)	EA	2								18 - 7	2A1A1A15Z6	
X1 E923M	5962	INTEGRATED CIRCUIT 970088-1 (06481)	EA	REF								18 - 8	2A1A1A15Z7	

SECTION II. REPAIR PARTS FOR DIRECT SUPPORT, GENERAL SUPPORT, AND DEPOT MAINTENANCE (CONTINUED)

(1) SMR CODE INDEX NO.	(2) FEDERAL STOCK NUMBER	(3) DESCRIPTION REFERENCE NUMBER & MFR. CODE	(4) USABLE ON CODE	(5) UNITS OF MEAS. QTY INC IN UNIT	(6) 30-DAY DS MAINT. ALLOWANCE			(7) 30-DAY GS MAINT. ALLOWANCE			(8) 1 YR ALW PER 100 EQUIP CATEG	(9) DEPOT MAINT ALW PER 100 EQUIP	(10) ILLUSTRATIONS FIGURE & ITEM NO.	(11) REFERENCE DESIGNATION		
					(a) 1-20	(b) 21-50	(c) 51-100	(a) 1-20	(b) 21-50	(c) 51-100						
X1 E924M	5962	INTEGRATED CIRCUIT 970099-1 (06481)		EA	4								18 - 3	2A1A1A1522		
X1 E925M	5962	INTEGRATED CIRCUIT 970099-1 (06481)		EA	REF								18 - 4	2A1A1A1523		
X1 E926M	5962	INTEGRATED CIRCUIT 970099-1 (06481)		EA	REF								18 - 5	2A1A1A1524		
X1 E927M	5962	INTEGRATED CIRCUIT 970099-1 (06481)		EA	REF								18 - 6	2A1A1A1525		
X1 E928M	5962	INTEGRATED CIRCUIT 970102-1 (06481)		EA	1								18 - 2	2A1A1A1521		
X1 E929M	6625	PRINTED WIRING BOARD 245209-99 (06481)		EA	1								18 - 12	2A1A1A15TB 1		
P O T E930M	6625	CIRCUIT CARD ASSEMBLY 245209-2 (06481)		EA	1				REF	REF	REF	REF	REF	REF	30 -152	2A1A3A1
X1 E931A	5910-833-6764	CAPACITOR, FIXED, ELECTROLYTIC M39003-01-2529 (81349)		EA	1								18 - 1	2A1A3A1C1		
X1 E932M	5935-833-6764	CONNECTOR, RECEPTACLE, ELECTRICAL 4-86119-5 (00779)		EA	1								18 - 9	2A1A3A1P1		
X1 E933	6625-833-6764	EXTRACTOR, CIRCUIT BOARD 60-1002 (07387)		EA	1								18 - 11	2A1A3A1MP1		
X1 E934 E934	6625-833-6764	EXTRACTOR, CIRCUIT BOARD 60-1002-1 (07387)		EA	1								18 - 10	2A1A3A1MP2		
E935	6962	970088-1 (06481)		EA	2								18 - 7			
X1 E936M	6962	INTEGRATED CIRCUIT 970088-1 (06481)		EA	REF								18 - 8	2A1A3A1Z7		
X1 E937	6962	INTEGRATED CIRCUIT 970099-1 (06481)		EA	4								18 - 3	2A1A3A1Z2		
X1 E938M	6962	INTEGRATED CIRCUIT 970099-1 (06481)		EA	REF								18 - 4	2A1A3A1Z3		
X1 E939M	6962	INTEGRATED CIRCUIT 970099-1 (06481)		EA	REF								18 - 5	2A1A3A1Z4		
X1 E940M	6962	INTEGRATED CIRCUIT 970099-1 (06481)		EA	REF								18 - 6	2A1A3A1Z5		
X1 E941M	6962	INTEGRATED CIRCUIT 970102-1 (06481)		EA	1								18 - 2	2A1A3A1Z1		
X1 E942	6625	PRINTED WIRING BOARD 245209-99 (06481)		EA	1								18 - 12	2A1A3A1TB1		
P O T E943M	6625	CIRCUIT CARD ASSEMBLY 245220 (06481)		EA	1				REF	REF	REF	REF	REF	REF	30 -385	2A1A2A28
X1 E944M	5935	CONNECTOR, RECEPTACLE, ELECTRICAL 4-86119-5 (00779)		EA	1								19 - 37	2A1A2A28P1		
X1 E945	6625	EXTRACTOR, CIRCUIT CARD 60-1002 (07387)		EA	1								19 - 39	2A1A2A28MP 1		
X1 E946	6625	EXTRACTOR, CIRCUIT CARD 60-1002-1 (07387)		EA	1								19 - 38	2A1A2A28MP 2		
X1 E947	6625	PRINTED WIRING BOARD 245221 (06481)		EA	1								19 - 40	2A1A2A28TB 1		
X1 E948M	5905-734-0804	RESISTOR, FIXED, COMPOSITION RCR07G102JM (81349)		EA	36								19 - 1	2A1A2A28R1		

SECTION II. REPAIR PARTS FOR DIRECT SUPPORT, GENERAL SUPPORT, AND DEPOT MAINTENANCE (CONTINUED)

(1) SMR CODE INDEX NO.	(2) FEDERAL STOCK NUMBER	(3) DESCRIPTION REFERENCE NUMBER & MFR. CODE USABLE ON CODE	(4) UNIT OF MEAS.	(5) QTY INC IN UNIT	(6) 30-DAY OS MAINT. ALLOWANCE			(7) 30-DAY GS MAINT. ALLOWANCE			(8) 1 YR ALW PER 100 EQUIP ENRGY	(9) DEPOT MAINT ALW PER 100 EQUIP	(10) ILLUSTRATIONS FIGURE & ITEM NO.	(11) REFERENCE DESIGNATION
					(a) 1-20	(b) 21-50	(c) 51-100	(a) 1-20	(b) 21-50	(c) 51-100				
X1 E949M	5905-734-0804	RESISTOR, FIXED, COMPOSITION RCR07G102JM (81349)	EA	REF								19 - 12	2A1A2A28R2	
X1 E950M	5905-734-0804	RESISTOR, FIXED, COMPOSITION RCR07G102JM (81349)	EA	REF								19 - 13	2A1A2A28R3	
X1 E951M	5905-734-0804	RESISTOR, FIXED, COMPOSITION RCR07G102JM (81349)	EA	REF								19 - 24	2A1A2A28R4	
X1 E952M	5905-734-0804	RESISTOR, FIXED, COMPOSITION RCR07G102JM (81349)	EA	REF								19 - 25	2A1A2A28R5	
X1 E953M	5905-734-0804	RESISTOR, FIXED, COMPOSITION RCR07G102JM (81349)	EA	REF								19 - 36	2A1A2A28R6	
X1 E954M	5905-734-0804	RESISTOR, FIXED, COMPOSITION RCR07G102JM (81349)	EA	REF								19 - 2	2A1A2A28R7	
X1 E955M	5905-734-0804	RESISTOR, FIXED, COMPOSITION RCR07G102JM (81349)	EA	REF								19 - 11	2A1A2A28R8	
X1 E956M	5905-734-0804	RESISTOR, FIXED, COMPOSITION RCR07G102JM (81349)	EA	REF								19 - 14	2A1A2A28R9	
X1 E957M	5905-734-0804	RESISTOR, FIXED, COMPOSITION RCR07G102JM (81349)	EA	REF								19 - 23	2A1A2A28R10	
X1 E958M	5905-734-0804	RESISTOR, FIXED, COMPOSITION RCR07G102JM (81349)	EA	REF								19 - 26	2A1A2A28R11	
X1 E959M	5905-734-0804	RESISTOR, FIXED, COMPOSITION RCR07G102JM (81349)	EA	REF								19 - 35	2A1A2A28R12	
X1 E960M	5905-734-0804	RESISTOR, FIXED, COMPOSITION RCR07G102JM (81349)	EA	REF								19 - 3	2A1A2A28R13	
X1 E961M	5905-734-0804	RESISTOR, FIXED, COMPOSITION RCR07G102JM (81349)	EA	REF								19 - 10	2A1A2A28R14	
X1 E962M	5905-734-0804	RESISTOR, FIXED, COMPOSITION RCR07G102JM (81349)	EA	REF								19 - 15	2A1A2A28R15	
X1 E963M	5905-734-0804	RESISTOR, FIXED, COMPOSITION RCR07G102JM (81349)	EA	REF								19 - 22	2A1A2A28R16	
X1 E964M	5905-734-0804	RESISTOR, FIXED, COMPOSITION RCR07G102JM (81349)	EA	REF								19 - 27	2A1A2A28R17	
X1 E965M	5905-734-0804	RESISTOR, FIXED, COMPOSITION RCR07G102JM (81349)	EA	REF								19 - 34	2A1A2A28R18	
X1 E966M	5905-734-0804	RESISTOR, FIXED, COMPOSITION RCR07G102JM (81349)	EA	REF								19 - 4	2A1A2A28R19	
X1 E967M	5905-734-0804	RESISTOR, FIXED, COMPOSITION RCR07G102JM (81349)	EA	REF								19 - 9	2A1A2A28R20	
X1 E968M	5905-734-0804	RESISTOR, FIXED, COMPOSITION RCR07G102JM (81349)	EA	REF								19 - 16	2A1A2A28R21	
X1 E969M	5905-734-0804	RESISTOR, FIXED, COMPOSITION RCR07G102JM (81349)	EA	REF								19 - 21	2A1A2A28R22	
X1 E970M	5905-734-0804	RESISTOR, FIXED, COMPOSITION RCR07G102JM (81349)	EA	REF								19 - 28	2A1A2A28R23	
X1 E971M	5905-734-0804	RESISTOR, FIXED, COMPOSITION RCR07G102JM (81349)	EA	REF								19 - 33	2A1A2A28R24	
X1 E972M	5905-734-0804	RESISTOR, FIXED, COMPOSITION RCR07G102JM (81349)	EA	REF								19 - 5	2A1A2A28R25	
X1 E973M	5905-734-0804	RESISTOR, FIXED, COMPOSITION RCR07G102JM (81349)	EA	REF								19 - 8	2A1A2A28R26	

SECTION II. REPAIR PARTS FOR DIRECT SUPPORT, GENERAL SUPPORT, AND DEPOT MAINTENANCE (CONTINUED)

(1) SMR CODE	(2) FEDERAL STOCK NUMBER	(3) DESCRIPTION  REFERENCE NUMBER & MFR. CODE	(4) UNIT OF MEAS	(5) QTY INC IN UNIT	(6) 30-DAY GS MAINT ALLOWANCE			(7) 30-DAY GS MAINT. ALLOWANCE			(8) 1 YR ALW PER 100 EQUIP CNTGTY	(9) DEPOT MAINT ALW PER 100 EQUIP	(10) ILLUSTRATIONS FIGURE & ITEM NO.	(11) REFERENCE DESIGNATION
					(a) 1-20	(b) 21-50	(c) 51-100	(a) 1-20	(b) 21-50	(c) 51-100				
					USABLE ON CODE	REF	REF	REF	REF	REF				
X1 E974M	5905-734-0804	RESISTOR, FIXED, COMPOSITION RCR07G102JM (81349)	EA	REF								19 - 17	2A1A2A28R2 7	
X1 E975M	5905-734-0804	RESISTOR, FIXED, COMPOSITION RCR07G102JM (81349)	EA	REF								19 - 20	2A1A2A28R2 8	
X1 E976M	5905-734-0804	RESISTOR, FIXED, COMPOSITION RCR07G102JM (81349)	EA	REF								19 - 29	2A1A2A28R2 9	
X1 E977M	5905-734-0804	RESISTOR, FIXED, COMPOSITION RCR07G102JM (81349)	EA	REF								19 - 32	2A1A2A28R3 0	
X1 E978M	5905-734-0804	RESISTOR, FIXED, COMPOSITION RCR07G102JM (81349)	EA	REF								19 - 6	2A1A2A28R3 1	
X1 E979M	5905-734-0804	RESISTOR, FIXED, COMPOSITION RCR07G102JM (81349)	EA	REF								19 - 7	2A1A2A28R3 2	
X1 E980M	5905-734-0804	RESISTOR, FIXED, COMPOSITION RCR07G102JM (81349)	EA	REF								19 - 18	2A1A2A28R3 3	
X1 E981M	5905-734-0804	RESISTOR, FIXED, COMPOSITION RCR07G102JM (81349)	EA	REF								19 - 19	2A1A2A28R3 4	
X1 E982M	5905-734-0804	RESISTOR, FIXED, COMPOSITION RCR07G102JM (81349)	EA	REF								19 - 30	2A1A2A28R3 5	
X1 E983M	5905-734-0804	RESISTOR, FIXED, COMPOSITION RCR07G102JM (81349)	EA	REF								19 - 31	2A1A2A28R3 6	
P O T E984M	6625	CIRCUIT CARD ASSEMBLY 245220 (06481)	EA	1				REF	REF	REF	REF	REF	30 - 386	2A1A2A29
X1 E985M	5935	CONNECTOR, RECEPTACLE, ELECTRICAL 4-86119-5 (00779)	EA	1									19 - 37	2A1A2A29P1
X1 E986	6625	EXTRACTOR, CIRCUIT CARD 60-1002 (07387)	EA	1									19 - 39	2A1A2A29MP 1
X1 E987	6625	EXTRACTOR, CIRCUIT CARD 60-1002-1 (07387)	EA	1									19 - 38	2A1A2A29MP 2
X1 E988	6625	PRINTED WIRING BOARD 245221 (06481)	EA	1									19 - 40	2A1A2A29TB 1
X1 E989M	5905-734-0804	RESISTOR, FIXED, COMPOSITION RCR07G102JM (81349)	EA	36									19 - 1	2A1A2A29R1
X1 E990M	5905-734-0804	RESISTOR, FIXED, COMPOSITION RCR07G102JM (81349)	EA	REF									19 - 12	2A1A2A29R2
X1 E991M	5905-734-0804	RESISTOR, FIXED, COMPOSITION RCR07G102JM (81349)	EA	REF									19 - 13	2A1A2A29R3
X1 E992M	5905-734-0804	RESISTOR, FIXED, COMPOSITION RCR07G102JM (81349)	EA	REF									19 - 24	2A1A2A29R4
X1 E993M	5905-734-0804	RESISTOR, FIXED, COMPOSITION RCR07G102JM (81349)	EA	REF									19 - 25	2A1A2A29R5
X1 E994M	5905-734-0804	RESISTOR, FIXED, COMPOSITION RCR07G102JM (81349)	EA	REF									19 - 36	2A1A2A29R6
X1 E995M	5905-734-0804	RESISTOR, FIXED, COMPOSITION RCR07G102JM (81349)	EA	REF									19 - 2	2A1A2A29R7
X1 E996M	5905-734-0804	RESISTOR, FIXED, COMPOSITION RCR07G102JM (81349)	EA	REF									19 - 11	2A1A2A29R8
X1 E997M	5905-734-0804	RESISTOR, FIXED, COMPOSITION RCR07G102JM (81349)	EA	REF									19 - 14	2A1A2A29R9
X1 E998M	5905-734-0804	RESISTOR, FIXED, COMPOSITION RCR07G102JM (81349)	EA	REF									19 - 23	2A1A2A29R1 0

SECTION II. REPAIR PARTS FOR DIRECT SUPPORT, GENERAL SUPPORT, AND DEPOT MAINTENANCE (CONTINUED)

(1) SMR CODE INDEX NO.	(2) FEDERAL STOCK NUMBER	(3) DESCRIPTION USABLE ON CODE REFERENCE NUMBER & MFR. CODE	(4) UNIT OF MEAS.	(5) QTY INC IN UNIT	(6) 30-DAY DS MAINT. ALLOWANCE			(7) 30-DAY GS MAINT. ALLOWANCE			(8) 1 YR ALW PER 100 EQUIP ENERGY	(9) DEPOT MAINT ALW PER 100 EQUIP	(10) ILLUSTRATIONS FIGURE & ITEM NO.	(11) REFERENCE DESIGNATION
					(a) 1-20	(b) 21-50	(c) 51-100	(a) 1-20	(b) 21-50	(c) 51-100				
X1 E999M	5905-734-0804	RESISTOR, FIXED, COMPOSITION RCR07G102JM (81349)	EA	REF								19 - 26	2A1A2A29R1 1	
X1 F001M	5905-734-0804	RESISTOR, FIXED, COMPOSITION RCR07G102JM (81349)	EA	REF								19 - 35	2A1A2A29R1 2	
X1 F002M	5905-734-0804	RESISTOR, FIXED, COMPOSITION RCR07G102JM (81349)	EA	REF								19 - 3	2A1A2A29R1 3	
X1 F003M	5905-734-0804	RESISTOR, FIXED, COMPOSITION RCR07G102JM (81349)	EA	REF								19 - 10	2A1A2A29R1 4	
X1 F004M	5905-734-0804	RESISTOR, FIXED, COMPOSITION RCR07G102JM (81349)	EA	REF								19 - 15	2A1A2A29R1 5	
X1 F005M	5905-734-0804	RESISTOR, FIXED, COMPOSITION RCR07G102JM (81349)	EA	REF								19 - 22	2A1A2A29R1 6	
X1 F006M	5905-734-0804	RESISTOR, FIXED, COMPOSITION RCR07G102JM (81349)	EA	REF								19 - 27	2A1A2A29R1 7	
X1 F007M	5905-734-0804	RESISTOR, FIXED, COMPOSITION RCR07G102JM (81349)	EA	REF								19 - 34	2A1A2A29R1 8	
X1 F008M	5905-734-0804	RESISTOR, FIXED, COMPOSITION RCR07G102JM (81349)	EA	REF								19 - 4	2A1A2A29R1 9	
X1 F009M	5905-734-0804	RESISTOR, FIXED, COMPOSITION RCR07G102JM (81349)	EA	REF								19 - 9	2A1A2A29R2 0	
X1 F010M	5905-734-0804	RESISTOR, FIXED, COMPOSITION RCR07G102JM (81349)	EA	REF								19 - 16	2A1A2A29R2 1	
X1 F011M	5905-734-0804	RESISTOR, FIXED, COMPOSITION RCR07G102JM (81349)	EA	REF								19 - 21	2A1A2A29R2 2	
X1 F012M	5905-734-0804	RESISTOR, FIXED, COMPOSITION RCR07G102JM (81349)	EA	REF								19 - 28	2A1A2A29R2 3	
X1 F013M	5905-734-0804	RESISTOR, FIXED, COMPOSITION RCR07G102JM (81349)	EA	REF								19 - 33	2A1A2A29R2 4	
X1 F014M	5905-734-0804	RESISTOR, FIXED, COMPOSITION RCR07G102JM (81349)	EA	REF								19 - 5	2A1A2A29R2 5	
X1 F015M	5905-734-0804	RESISTOR, FIXED, COMPOSITION RCR07G102JM (81349)	EA	REF								19 - 11	2A1A2A29R2 6	
X1 F016M	5905-734-0804	RESISTOR, FIXED, COMPOSITION RCR07G102JM (81349)	EA	REF								19 - 17	2A1A2A29R2 7	
X1 F017M	5905-734-0804	RESISTOR, FIXED, COMPOSITION RCR07G102JM (81349)	EA	REF								19 - 20	2A1A2A29R2 8	
X1 F018M	5905-734-0804	RESISTOR, FIXED, COMPOSITION RCR07G102JM (81349)	EA	REF								19 - 29	2A1A2A29R2 9	
X1 F019M	5905-734-0804	RESISTOR, FIXED, COMPOSITION RCR07G102JM (81349)	EA	REF								19 - 32	2A1A2A29R3 0	
X1 F020M	5905-734-0804	RESISTOR, FIXED, COMPOSITION RCR07G102JM (81349)	EA	REF								19 - 6	2A1A2A29R3 1	
X1 F021M	5905-734-0804	RESISTOR, FIXED, COMPOSITION RCR07G102JM (81349)	EA	REF								19 - 7	2A1A2A29R3 2	
X1 F022M	5905-734-0804	RESISTOR, FIXED, COMPOSITION RCR07G102JM (81349)	EA	REF								19 - 18	2A1A2A29R3 3	
X1 F023M	5905-734-0804	RESISTOR, FIXED, COMPOSITION RCR07G102JM (81349)	EA	REF								19 - 19	2A1A2A29R3 4	
X1 F024M	5905-734-0804	RESISTOR, FIXED, COMPOSITION RCR07G102JM (81349)	EA	REF								19 - 30	2A1A2A29R3 5	

SECTION II. REPAIR PARTS FOR DIRECT SUPPORT, GENERAL SUPPORT, AND DEPOT MAINTENANCE (CONTINUED)

(1) SMR CODE	(2) FEDERAL STOCK NUMBER	(3) DESCRIPTION REFERENCE NUMBER & MFR. CODE	(4) UNIT OF MEAS.	(5) QTY INC IN UNIT	(6) 30-DAY DS MAINT. ALLOWANCE			(7) 30-DAY GS MAINT. ALLOWANCE			(8) 1 YR ALW PER 100 EQUIP CMTGCV	(9) DEPOT MAINT ATW PER 100 EQUIP	(10) ILLUSTRATIONS FIGURE & ITEM NO.	(11) REFERENCE DESIGNATION
					(a)	(b)	(c)	(a)	(b)	(c)				
					1-20	21-50	51-100	1-20	21-50	51-100				
X1 F025M	5905-734-0804	RESISTOR, FIXED, COMPOSITION RCR07G102JM (81349)	EA	REF								19 - 31	2A1A2A29R3 6	
P C I F026M	6625	CIRCUIT CARD ASSEMBLY 245220 (06481)	EA	1				REF	REF	REF	REF	30 - 307	2A1A2A30	
X1 F027M	5935	CONNECTOR, RECEPTACLE, ELECTRICAL 4-86119-5 (00779)	EA	1								19 - 37	2A1A2A30P1	
X1 F028	6625	EXTRACTOR, CIRCUIT CARD 60-1002 (07387)	EA	1								19 - 39	2A1A2A30MP 1	
X1 F029	6625	EXTRACTOR, CIRCUIT CARD 60-1002-1 (07387)	EA	1								19 - 38	2A1A2A30MP 2	
X1 F030	6625	PRINTED WIRING BOARD 245271 (06481)	EA	1								19 - 40	2A1A2A30TB 1	
X1 F031M	5905-734-0804	RESISTOR, FIXED, COMPOSITION RCR07G102JM (81349)	EA	36								19 - 1	2A1A2A30R1	
X1 F032M	5905-734-0804	RESISTOR, FIXED, COMPOSITION RCR07G102JM (81349)	EA	REF								19 - 12	2A1A2A30R2	
X1 F033M	5905-734-0804	RESISTOR, FIXED, COMPOSITION RCR07G102JM (81349)	EA	REF								19 - 13	2A1A2A30R3	
X1 F034M	5905-734-0804	RESISTOR, FIXED, COMPOSITION RCR07G102JM (81349)	EA	REF								19 - 24	2A1A2A30R4	
X1 F035M	5905-734-0804	RESISTOR, FIXED, COMPOSITION RCR07G102JM (81349)	EA	REF								19 - 25	2A1A2A30R5	
X1 F036M	5905-734-0804	RESISTOR, FIXED, COMPOSITION RCR07G102JM (81349)	EA	REF								19 - 36	2A1A2A30R6	
X1 F037M	5905-734-0804	RESISTOR, FIXED, COMPOSITION RCR07G102JM (81349)	EA	REF								19 - 2	2A1A2A30R7	
X1 F038M	5905-734-0804	RESISTOR, FIXED, COMPOSITION RCR07G102JM (81349)	EA	REF								19 - 11	2A1A2A30R8	
X1 F039M	5905-734-0804	RESISTOR, FIXED, COMPOSITION RCR07G102JM (81349)	EA	REF								19 - 14	2A1A2A30R9	
X1 F040M	5905-734-0804	RESISTOR, FIXED, COMPOSITION RCR07G102JM (81349)	EA	REF								19 - 23	2A1A2A30R1 0	
X1 F041M	5905-734-0804	RESISTOR, FIXED, COMPOSITION RCR07G102JM (81349)	EA	REF								19 - 26	2A1A2A30R1 1	
X1 F042M	5905-734-0804	RESISTOR, FIXED, COMPOSITION RCR07G102JM (81349)	EA	REF								19 - 35	2A1A2A30R1 2	
X1 F043M	5905-734-0804	RESISTOR, FIXED, COMPOSITION RCR07G102JM (81349)	EA	REF								19 - 3	2A1A2A30R1 3	
X1 F044M	5905-734-0804	RESISTOR, FIXED, COMPOSITION RCR07G102JM (81349)	EA	REF								19 - 10	2A1A2A30R1 4	
X1 F045M	5905-734-0804	RESISTOR, FIXED, COMPOSITION RCR07G102JM (81349)	EA	REF								19 - 15	2A1A2A30R1 5	
X1 F046M	5905-734-0804	RESISTOR, FIXED, COMPOSITION RCR07G102JM (81349)	EA	REF								19 - 22	2A1A2A30R1 6	
X1 F047M	5905-734-0804	RESISTOR, FIXED, COMPOSITION RCR07G102JM (81349)	EA	REF								19 - 27	2A1A2A30R1 7	
X1 F048M	5905-734-0804	RESISTOR, FIXED, COMPOSITION RCR07G102JM (81349)	EA	REF								19 - 34	2A1A2A30R1 8	
X1 F049M	5905-734-0804	RESISTOR, FIXED, COMPOSITION RCR07G102JM (81349)	EA	REF								19 - 4	2A1A2A30R1 9	

SECTION II. REPAIR PARTS FOR DIRECT SUPPORT, GENERAL SUPPORT, AND DEPOT MAINTENANCE (CONTINUED)

(1) SMR CODE INDEX NO.	(2) FEDERAL STOCK NUMBER	(3) DESCRIPTION REFERENCE NUMBER & MFR. CODE USABLE ON CODE	(4) UNIT OF MEAS.	(5) QTY INC IN UNIT	(6) 30-DAY DS MAINT. ALLOWANCE			(7) 30-DAY GS MAINT. ALLOWANCE			(8) 1 YR ALW PER 100 EQUIP CRTCY	(9) DEPOT MAINT ALW PER 100 EQUIP	(10) ILLUSTRATIONS FIGURE & ITEM NO.	(11) REFERENCE DESIGNATION
					(a) 1-20	(b) 21-50	(c) 51-100	(a) 1-20	(b) 21-50	(c) 51-100				
X1 F050M	5905-734-0804	RESISTOR, FIXED, COMPOSITION RCR07G102JM (81349)	EA	REF								19 - 9	2A1A2A30R2 0	
X1 F051M	5905-734-0804	RESISTOR, FIXED, COMPOSITION RCR07G102JM (81349)	EA	REF								19 - 16	2A1A2A30R2 1	
X1 F052M	5935-734-0804	RESISTOR, FIXED, COMPOSITION RCR07G102JM (81349)	EA	REF								19 - 21	2A1A2A30R2 2	
X1 F053M	5905-734-0804	RESISTOR, FIXED, COMPOSITION RCR07G102JM (81349)	EA	REF								19 - 28	2A1A2A30R2 3	
X1 F054M	5905-734-0804	RESISTOR, FIXED, COMPOSITION RCR07G102JM (81349)	EA	REF								19 - 33	2A1A2A30R2 4	
X1 F055M	5905-734-0804	RESISTOR, FIXED, COMPOSITION RCR07G102JM (81349)	EA	REF								19 - 5	2A1A2A30R2 5	
X1 F056M	5905-734-0804	RESISTOR, FIXED, COMPOSITION RCR07G102JM (81349)	EA	REF								19 - 8	2A1A2A30R2 6	
X1 F057M	5905-734-0804	RESISTOR, FIXED, COMPOSITION RCR07G102JM (81349)	EA	REF								19 - 17	2A1A2A30R2 7	
X1 F058M	5905-734-0804	RESISTOR, FIXED, COMPOSITION RCR07G102JM (81349)	EA	REF								19 - 20	2A1A2A30R2 8	
X1 F059M	5905-734-0804	RESISTOR, FIXED, COMPOSITION RCR07G102JM (81349)	EA	REF								19 - 29	2A1A2A30R2 9	
X1 F060M	5905-734-0804	RESISTOR, FIXED, COMPOSITION RCR07G102JM (81349)	EA	REF								19 - 32	2A1A2A30R3 0	
X1 F061M	5905-734-0804	RESISTOR, FIXED, COMPOSITION RCR07G102JM (81349)	EA	REF								19 - 6	2A1A2A30R3 1	
X1 F062M	5905-734-0804	RESISTOR, FIXED, COMPOSITION RCR07G102JM (81349)	EA	REF								19 - 7	2A1A2A30R3 2	
X1 F063M	5905-734-0804	RESISTOR, FIXED, COMPOSITION RCR07G102JM (81349)	EA	REF								19 - 18	2A1A2A30R3 3	
X1 F064M	5905-734-0804	RESISTOR, FIXED, COMPOSITION RCR07G102JM (81349)	EA	REF								19 - 19	2A1A2A30R3 4	
X1 F065M	5905-734-0804	RESISTOR, FIXED, COMPOSITION RCR07G102JM (81349)	EA	REF								19 - 30	2A1A2A30R3 5	
X1 F066M	5905-734-0804	RESISTOR, FIXED, COMPOSITION RCR07G102JM (81349)	EA	REF								19 - 31	2A1A2A30R3 6	
P O T F066A	6625	CIRCUIT CARD ASSEMBLY 245220 (06481)	EA	1				REF	REF	REF	REF	REF	30 -170	2A1A3A25
X1 F066A1	5905-734-0804	RESISTOR, FIXED, COMPOSITION RCR07G102JM (81349)	EA	REF								19 - 4	2A1A3A25R1 9	
X1 F066A2	5905-734-0804	RESISTOR, FIXED, COMPOSITION RCR07G102JM (81349)	EA	REF								19 - 9	2A1A3A25R2 0	
X1 F066A3	5905-734-0804	RESISTOR, FIXED, COMPOSITION RCR07G102JM (81349)	EA	REF								19 - 16	2A1A3A25R2 1	
X1 F066A4	5905-734-0804	RESISTOR, FIXED, COMPOSITION RCR07G102JM (81349)	EA	REF								19 - 21	2A1A3A25R2 2	
X1 F066A5	5905-734-0804	RESISTOR, FIXED, COMPOSITION RCR07G102JM (81349)	EA	REF								19 - 28	2A1A3A25R2 3	
X1 F066A6	5905-733-0604	RESISTOR, FIXED, COMPOSITION RCR07G102JM (81349)	EA	REF								19 - 33	2A1A3A25R2 4	
X1 F066A7	5905-734-0804	RESISTOR, FIXED, COMPOSITION RCR07G102JM (81349)	EA	REF								19 - 5	2A1A3A25R2 5	

SECTION II. REPAIR PARTS FOR DIRECT SUPPORT, GENERAL SUPPORT, AND DEPOT MAINTENANCE (CONTINUED)

(1) SMR CODE	(2) FEDERAL STOCK NUMBER	(3) DESCRIPTION  REFERENCE NUMBER & MFR. CODE	(4) UNIT OF MEAS.	(5) QTY INC IN UNIT	(6) 30-DAY DS MAINT. ALLOWANCE			(7) 30-DAY GS MAINT. ALLOWANCE			(8) 1 YR ALW PER 100 EQUIP ENTY	(9) DEPOT MAINT ALW PER 100 EQUIP	(10) ILLUSTRATIONS FIGURE & ITEM NO.	(11) REFERENCE DESIGNATION
					(a) 1-20	(b) 21-50	(c) 51-100	(a) 1-20	(b) 21-50	(c) 51-100				
					USABLE ON CODE									
X1 F066A8	5905-734-0804	RESISTOR, FIXED, COMPOSITION RCR07G102JM (81349)	EA	REF								19 - 8	2A1A3A25R2 6	
X1 F066A9	5905-734-0804	RESISTOR, FIXED, COMPOSITION RCR07G102JM (81349)	EA	REF								19 - 17	2A1A3A25R2 7	
X1 F066BM	5935	CONNECTOR, RECEPTACLE, ELECTRICAL 4-86119-5 (100779)	EA	1								19 - 37	2A1A3A25P1	
X1 F066B1	5Y05-734-0804	RESISTOR, FIXED, COMPOSITION RCR07G102JM (81349)	EA	REF								19 - 20	2A1A3A25R2 8	
X1 F066B2	5905-734-0804	RESISTOR, FIXED, COMPOSITION RCR07G102JM (81349)	EA	REF								19 - 29	2A1A3A25R2 9	
X1 F066B3	5905-734-0804	RESISTOR, FIXED, COMPOSITION RCR07G102JM (81349)	EA	REF								19 - 32	2A1A3A25R3 0	
X1 F066B4	5905-734-0804	RESISTOR, FIXED, COMPOSITION RCR07G102JM (81349)	EA	REF								19 - 6	2A1A3A25R3 1	
X1 F066B5	5905-734-0804	RESISTOR, FIXED, COMPOSITION RCR07G102JM (81349)	EA	REF								19 - 7	2A1A3A25R3 2	
X1 F066B6	5905-734-0804	RESISTOR, FIXED, COMPOSITION RCR07G102JM (81349)	EA	REF								19 - 18	2A1A3A25R3 3	
X1 F066B7	5905-734-0804	RESISTOR, FIXED, COMPOSITION RCR07G102JM (81349)	EA	REF								19 - 19	2A1A3A25R3 4	
X1 F066B8	5905-734-0804	RESISTOR, FIXED, COMPOSITION RCR07G102JM (81349)	EA	REF								19 - 30	2A1A3A25R3 5	
X1 F066B9	5905-734-0804	RESISTOR, FIXED, COMPOSITION RCR07G102JM (81349)	EA	REF								19 - 31	2A1A3A25R3 6	
X1 F066C	6625	EXTRACTOR, CIRCUIT CARD 60-1002 (07387)	EA	1								19 - 39	2A1A3A25HP 1	
X1 F066E	6625	EXTRACTOR, CIRCUIT CARD 60-1002-1 (07387)	EA	1								19 - 38	2A1A3A25HP 2	
X1 F066F	6625	PRINTED WIRING BOARD 245221 (06481)	EA	1								19 - 40	2A1A3A25TB 1	
X1 F066G	5935-734-0804	RESISTOR, FIXED, COMPOSITION RCR07G102JM (81349)	EA	36								19 - 1	2A1A3A25R1	
X1 F066H	5905-734-0804	RESISTOR, FIXED, COMPOSITION RCR07G102JM (81349)	EA	REF								19 - 12	2A1A3A25R2	
X1 F066I	5905-734-0804	RESISTOR, FIXED, COMPOSITION RCR07G102JM (81349)	EA	REF								19 - 13	2A1A2A30R3	
X1 F066J	5905-734-0804	RESISTOR, FIXED, COMPOSITION RCR07G102JM (81349)	EA	REF								19 - 24	2A1A3A25R4	
X1 F066K	5905-734-0804	RESISTOR, FIXED, COMPOSITION RCR07G102JM (81349)	EA	REF								19 - 25	2A1A3A25R5	
X1 F066L	5905-734-0804	RESISTOR, FIXED, COMPOSITION RCR07G102JM (81349)	EA	REF								19 - 36	2A1A3A25R6	
X1 F066M	5905-734-0804	RESISTOR, FIXED, COMPOSITION RCR07G102JM (81349)	EA	REF								19 - 2	2A1A3A25R7	
X1 F066P	5905-734-0804	RESISTOR, FIXED, COMPOSITION RCR07G102JM (81349)	EA	REF								19 - 11	2A1A3A25R8	
X1 F066Q	5905-734-0804	RESISTOR, FIXED, COMPOSITION RCR07G102JM (81349)	EA	REF								19 - 14	2A1A3A25R9	
X1 F066R	5905-734-0804	RESISTOR, FIXED, COMPOSITION RCR07G102JM (81349)	EA	REF								19 - 23	2A1A3A25R1 0	



SECTION II. REPAIR PARTS FOR DIRECT SUPPORT, GENERAL SUPPORT, AND DEPOT MAINTENANCE (CONTINUED)

(1) SMR CODE INDEX NO.	(2) FEDERAL STOCK NUMBER	(3) DESCRIPTION REFERENCE NUMBER & MFR. CODE USABLE ON CODE	(4) UNIT OF MEAS.	(5) QTY INC IN UNIT	(6) 30-DAY DS MAINT. ALLOWANCE			(7) 30-DAY GS MAINT. ALLOWANCE			(8) 1 YR ALW PER 100 EQUIP CNTG	(9) DEPOT MAINT ALW PER 100 EQUIP	(10) ILLUSTRATION FIGURE & ITEM NO.	(11) REFERENCE DESIGNATION
					(a) 1-20	(b) 21-50	(c) 51-100	(a) 1-20	(b) 21-50	(c) 51-100				
X1 F066S	5905-734-0804	RESISTOR, FIXED, COMPOSITION RCR07G102JM (81349)	EA	REF								19 - 26	2A1A3A25R1 1	
X1 F066T	5905-734-0804	RESISTOR, FIXED, COMPOSITION RCR07G102JM (81349)	EA	REF								19 - 35	2A1A3A25R1 2	
X1 F066U	5905-734-0804	RESISTOR, FIXED, COMPOSITION RCR07G102JM (81349)	EA	REF								19 - 3	2A1A3A25R1 3	
X1 F066V	5905-734-0804	RESISTOR, FIXED, COMPOSITION RCR07G102JM (81349)	EA	REF								19 - 10	2A1A3A25R1 4	
X1 F066W	5905-734-0804	RESISTOR, FIXED, COMPOSITION RCR07G102JM (81349)	EA	REF								19 - 15	2A1A3A25R1 5	
X1 F066X	5905-734-0804	RESISTOR, FIXED, COMPOSITION RCR07G102JM (81349)	EA	REF								19 - 22	2A1A3A25R1 6	
X1 F066Y	5905-734-0804	RESISTOR, FIXED, COMPOSITION RCR07G102JM (81349)	EA	REF								19 - 27	2A1A3A25R1 7	
X1 F066Z	5905-734-0804	RESISTOR, FIXED, COMPOSITION RCR07G102JM (81349)	EA	REF								19 - 34	2A1A3A25R1 8	
P O T F067M	6625	CIRCUIT CARD ASSEMBLY 248264 (06481)	EA	1				*	*	*	4	1	30 - 358	2A1A1A30
X1 F068M	5935	CONNECTOR, RECEPTACLE, ELECTRICAL 4-86119-5 (00779)	EA	1									38 - 35	2A1A1A30P1
X1 F069	6625	EXTRACTOR, CIRCUIT CARD 60-1002 (07387)	EA	1									38 - 37	2A1A1A30MP 1
X1 F070	6625	EXTRACTOR, CIRCUIT CARD 60-1002-1 (07387)	EA	1									38 - 36	2A1A1A30MP 2
X1 F071	6625	PRINTED WIRING BOARD 245221 (06481)	EA	1									38 - 38	2A1A1A30T6 1
X1 F072M	5905-734-0804	RESISTOR, FIXED, COMPOSITION RCR07G102JM (81349)	EA	27									38 - 2	2A1A1A30R5
X1 F073M	5905-734-0804	RESISTOR, FIXED, COMPOSITION RCR07G102JM (81349)	EA	REF									38 - 11	2A1A1A30R6
X1 F074M	5905-734-0804	RESISTOR, FIXED, COMPOSITION RCR07G102JM (81349)	EA	REF									38 - 13	2A1A1A30R7
X1 F075M	5905-734-0804	RESISTOR, FIXED, COMPOSITION RCR07G102JM (81349)	EA	REF									38 - 22	2A1A1A30R8
X1 F076M	5905-734-0804	RESISTOR, FIXED, COMPOSITION RCR07G102JM (81349)	EA	REF									38 - 24	2A1A1A30R9
X1 F077M	5905-734-0804	RESISTOR, FIXED, COMPOSITION RCR07G102JM (81349)	EA	REF									38 - 33	2A1A1A30R1 0
X1 F078M	5905-734-0804	RESISTOR, FIXED, COMPOSITION RCR07G102JM (81349)	EA	REF									38 - 3	2A1A1A30R1 1
X1 F079M	5905-734-0804	RESISTOR, FIXED, COMPOSITION RCR07G102JM (81349)	EA	REF									38 - 10	2A1A1A30R1 2
X1 F080M	5905-734-0804	RESISTOR, FIXED, COMPOSITION RCR07G102JM (81349)	EA	REF									38 - 14	2A1A1A30R1 3
X1 F081M	5905-734-0804	RESISTOR, FIXED, COMPOSITION RCR07G102JM (81349)	EA	REF									38 - 21	2A1A1A30R1 4
X1 F082M	5905-734-0804	RESISTOR, FIXED, COMPOSITION RCR07G102JM (81349)	EA	REF									38 - 25	2A1A1A30R1 5
X1 F083M	5905-734-0804	RESISTOR, FIXED, COMPOSITION RCR07G102JM (81349)	EA	REF									38 - 32	2A1A1A30R1 6

SECTION II. REPAIR PARTS FOR DIRECT SUPPORT, GENERAL SUPPORT, AND DEPOT MAINTENANCE (CONTINUED)

(1) SMR CODE	(2) FEDERAL STOCK NUMBER	(3) DESCRIPTION  REFERENCE NUMBER & MFR. CODE	(4) UNIT OF MEAS.	(5) QTY INC IN UNIT	(6) 30-DAY DS MAINT. ALLOWANCE			(7) 30-DAY GS MAINT. ALLOWANCE			(8) 1 YR ALW PER 100 EQUIP CATEGORY	(9) DEPOT MAINT ALW PER 100 EQUIP	(10) ILLUSTRATIONS FIGURE & ITEM NO.	(11) REFERENCE DESIGNATION
					(a) 1-20	(b) 21-50	(c) 51-100	(a) 1-20	(b) 21-50	(c) 51-100				
X1 F084M	5905-734-0804	RESISTOR, FIXED, COMPOSITION RCR07G102JM (81349)	EA	REF								38 - 4	2A1A1A30R1 7	
X1 F085M	5905-734-0804	RESISTOR, FIXED, COMPOSITION RCR07G102JM (81349)	EA	REF								38 - 9	2A1A1A30R1 8	
X1 F086M	5905-734-0804	RESISTOR, FIXED, COMPOSITION RCR07G102JM (81349)	EA	REF								38 - 15	2A1A1A30R1 9	
X1 F087M	5905-734-0804	RESISTOR, FIXED, COMPOSITION RCR07G102JM (81349)	EA	REF								38 - 20	2A1A1A30R2 0	
X1 F088M	5905-734-0804	RESISTOR, FIXED, COMPOSITION RCR07G102JM (81349)	EA	REF								38 - 26	2A1A1A30R2 1	
X1 F089M	5905-734-0804	RESISTOR, FIXED, COMPOSITION RCR07G102JM (81349)	EA	REF								38 - 31	2A1A1A30R2 2	
X1 F090M	5905-734-0804	RESISTOR, FIXED, COMPOSITION RCR07G102JM (81349)	EA	REF								38 - 5	2A1A1A30R2 3	
X1 F091M	5905-734-0804	RESISTOR, FIXED, COMPOSITION RCR07G102JM (81349)	EA	REF								38 - 8	2A1A1A30R2 4	
X1 F092M	5905-734-0804	RESISTOR, FIXED, COMPOSITION RCR07G102JM (81349)	EA	REF								38 - 16	2A1A1A30R2 5	
X1 F093M	5905-734-0804	RESISTOR, FIXED, COMPOSITION RCR07G102JM (81349)	EA	REF								38 - 19	2A1A1A30R2 6	
X1 F094M	5905-734-0804	RESISTOR, FIXED, COMPOSITION RCR07G102JM (81349)	EA	REF								38 - 27	2A1A1A30R2 7	
X1 F095M	5905-734-0804	RESISTOR, FIXED, COMPOSITION RCR07G102JM (81349)	EA	REF								38 - 30	2A1A1A30R2 8	
X1 F096M	5905-734-0804	RESISTOR, FIXED, COMPOSITION RCR07G102JM (81349)	EA	REF								38 - 6	2A1A1A30R2 9	
X1 F097M	5905-734-0804	RESISTOR, FIXED, COMPOSITION RCR07G102JM (81349)	EA	REF								38 - 7	2A1A1A30R3 0	
X1 F098M	5905-734-0804	RESISTOR, FIXED, COMPOSITION RCR07G102JM (81349)	EA	REF								38 - 17	2A1A1A30R3 1	
X1 F099	5905-728-6136	RESISTOR, FIXED, COMPOSITION RCR07G182JM (81349)	EA	2								38 - 12	2A1A1A30R2	
X1 F100M	5905-728-6136	RESISTOR, FIXED, COMPOSITION RCR07G182JM (81349)	EA	REF								38 - 34	2A1A1A30R4	
X1 F101M	5905-764-2777	RESISTOR, FIXED, COMPOSITION RCR07G361JM (81349)	EA	1								38 - 29	2A1A1A30R3 2	
X1 F102M	5905-764-2830	RESISTOR, FIXED, COMPOSITION RCR07G751JM (81349)	EA	2								38 - 1	2A1A1A30R1	
X1 F103M	5905-764-2830	RESISTOR, FIXED, COMPOSITION RCR07G751JM (81349)	EA	REF								38 - 23	2A1A1A30R3	
X1 F104	5961-702-3435	SEMICONDUCTOR DEVICE, DIODE 1N3600 (81349)	EA	2								38 - 18	2A1A1A30CR 1	
X1 F105M	5961-702-3435	SEMICONDUCTOR DEVICE, DIODE 1N3600 (81349)	EA	REF								38 - 28	2A1A1A30CR 2	
P J T F106M	6625	CIRCUIT CARD ASSEMBLY 248265 (06481)	EA	1				*	*	*	5	2	30 - 384	2A1A2A27
X1 F107M	5935	CONNECTOR, RECEPTACLE, ELECTRICAL 4-86119-3 (00779)	EA	1									39 - 37	2A1A2A27P1
X1 F108	6625	EXTRACTOR, CIRCUIT CARD 60-1002 (07387)	EA	1									39 - 39	2A1A2A27MP 1

SECTION II. REPAIR PARTS FOR DIRECT SUPPORT, GENERAL SUPPORT, AND DEPOT MAINTENANCE (CONTINUED)

(1) SMR CODE INDEX NO.	(2) FEDERAL STOCK NUMBER	(3) DESCRIPTION REFERENCE NUMBER & MFR. CODE USABLE ON CODE	(4) UNIT OF MEAS.	(5) QTY INC IN UNIT	(6) 30-DAY DS MAINT. ALLOWANCE			(7) 30-DAY GS MAINT. ALLOWANCE			(8) 1 YR ALW PER 100 EQUIP CATEGORY	(9) DEPOT MAINT ALW PER 100 EQUIP	(10) ILLUSTRATIONS FIGURE & ITEM NR.	(11) REFERENCE DESIGNATION
					(a) 1-20	(b) 21-50	(c) 51-100	(a) 1-20	(b) 21-50	(c) 51-100				
X1 F109	6625	EXTRACTOR, CIRCUIT CARD 60-1002-1 (07387)	EA	1								39 - 38	2A1A2A27MP 2	
X1 F110	6625	PRINTED WIRING BOARD 245221 (06451)	EA	1								39 - 40	2A1A2A27TB 1	
X1 F111M	5905-734-0804	RESISTOR, FIXED, COMPOSITION RCR07G102JM (81349)	EA	14								39 - 4	2A1A2A27R5	
X1 F112M	5905-734-0804	RESISTOR, FIXED, COMPOSITION RCR07G102JM (81349)	EA	REF								39 - 9	2A1A2A27R6	
X1 F113M	5905-734-0804	RESISTOR, FIXED, COMPOSITION RCR07G102JM (81349)	EA	REF								39 - 16	2A1A2A27R7	
X1 F114M	5905-734-0804	RESISTOR, FIXED, COMPOSITION RCR07G102JM (81349)	EA	REF								39 - 21	2A1A2A27R8	
X1 F115M	5905-734-0804	RESISTOR, FIXED, COMPOSITION RCR07G102JM (81349)	EA	REF								39 - 33	2A1A2A27R9	
X1 F116M	5905-734-0804	RESISTOR, FIXED, COMPOSITION RCR07G102JM (81349)	EA	REF								39 - 6	2A1A2A27R1 6	
X1 F117M	5905-734-0804	RESISTOR, FIXED, COMPOSITION RCR07G102JM (81349)	EA	REF								39 - 7	2A1A2A27R1 7	
X1 F118M	5905-734-0804	RESISTOR, FIXED, COMPOSITION RCR07G102JM (81349)	EA	REF								39 - 18	2A1A2A27R1 8	
X1 F119M	5905-734-0804	RESISTOR, FIXED, COMPOSITION RCR07G102JM (81349)	EA	REF								39 - 2	2A1A2A27R2 0	
X1 F120M	5905-734-0804	RESISTOR, FIXED, COMPOSITION RCR07G102JM (81349)	EA	REF								39 - 11	2A1A2A27R2 1	
X1 F121M	5905-734-0804	RESISTOR, FIXED, COMPOSITION RCR07G102JM (81349)	EA	REF								39 - 14	2A1A2A27R2 2	
X1 F122M	5905-734-0804	RESISTOR, FIXED, COMPOSITION RCR07G102JM (81349)	EA	REF								39 - 23	2A1A2A27R2 3	
X1 F123A	5905-833-6278	RESISTOR, FIXED, FILM RLR07C621GM (81349)	EA	2								39 - 26	2A1A2A27R2 4	
X1 F123B	5905-833-6278	RESISTOR, FIXED, FILM RLR07C821GM (81349)	EA	REF								39 - 3	2A1A2A27R2 8	
X1 F124A	5905-833-6247	RESISTOR, FIXED, FILM RLR07C202GM (81349)	EA	2								39 - 35	2A1A2A27R2 5	
X1 F124B	5905-833-6247	RESISTOR, FIXED, FILM RLR07C202GM (81349)	EA	REF								39 - 10	2A1A2A27R2 9	
X1 F125M	5905-728-6136	RESISTOR, FIXED, FILM RCR07G182JM (81349)	EA	5								39 - 12	2A1A2A27R2	
X1 F126A	5905-833-6247	RESISTOR, FIXED, FILM RLR07C202GM (81349)	EA	1								39 - 24	2A1A2A27R4	
X1 F127M	5905-728-6136	RESISTOR, FIXED, COMPOSITION RCR07G182JM (81349)	EA	REF								39 - 8	2A1A2A27R1 1	
X1 F128M	5905-728-6136	RESISTOR, FIXED, COMPOSITION RCR07G182JM (81349)	EA	REF								39 - 20	2A1A2A27R1 4	
X1 F129M	5905-728-6136	RESISTOR, FIXED, COMPOSITION RCR07G182JM (81349)	EA	REF								39 - 32	2A1A2A27R1 5	
X1 F130M	5905-728-6136	RESISTOR, FIXED, COMPOSITION RCR07G182JM (81349)	EA	REF								39 - 36	2A1A2A27R2 7	
X1 F131	5905-764-2777	RESISTOR, FIXED, COMPOSITION RCR07G361JM (81349)	EA	1								39 - 31	2A1A2A27R1 9	
X1 F132M	5905-764-2830	RESISTOR, FIXED, COMPOSITION RCR07G751JM (81349)	EA	5								39 - 1	2A1A2A27R1	

SECTION II. REPAIR PARTS FOR DIRECT SUPPORT, GENERAL SUPPORT, AND DEPOT MAINTENANCE (CONTINUED)

(1) SMR CODE	(2) FEDERAL STOCK NUMBER	(3) DESCRIPTION  REFERENCE NUMBER & MFR. CODE	(4) UNIT OF MEAS.	(5) QTY INCIN UNIT	(6) 30-DAY DS MAINT. ALLOWANCE			(7) 30-DAY GS MAINT. ALLOWANCE			(8) 1 YR ALW PER 100 EQUIP ENTGCTY	(9) DEPOT MAINT ALW PER 100 EQUIP	(10) ILLUSTRATIONS FIGURE & ITEM NO.	(11) REFERENCE DESIGNATION
					(a) 1-20	(b) 21-50	(c) 51-100	(a) 1-20	(b) 21-50	(c) 51-100				
X1 F133A	5905-833-6247	RESISTOR, FIXED, FILM RCR07G751JM (81349)	EA	1								39 - 13	2A1A2A27R3	
X1 F134M	5905-764-2830	RESISTOR, FIXED, COMPOSITION RCR07G751JM (81349)	EA	REF								39 - 5	2A1A2A27R1 0	
X1 F135M	5905-764-2830	RESISTOR, FIXED, COMPOSITION RCR07G751JM (81349)	EA	REF								39 - 17	2A1A2A27R1 2	
X1 F136M	5905-764-2830	RESISTOR, FIXED, COMPOSITION RCR07G751JM (81349)	EA	REF								39 - 29	2A1A2A27R1 4	
X1 F137M	5905-764-2830	RESISTOR, FIXED, COMPOSITION RCR07G751JM (81349)	EA	REF								39 - 25	2A1A2A27R2 6	
X1 F137A	5905-835-3865	RESISTOR, FIXED, FILM RLR07C112GM (81349)	EA	2								39 - 15	2A1A2A27R3 0	
X1 F137B	5905-835-3865	RESISTOR, FIXED, FILM RLR07C112GM (81349)	EA	REF								39 - 27	2A1A2A27R3 2	
X1 F137E	5905-835-3919	RESISTOR, FIXED, FILM RLR07C392GM (81349)	EA	2								39 - 22	2A1A2A27R3 1	
X1 F137F	5905-835-3919	RESISTOR, FIXED, FILM RLR07C392GM (81349)	EA	REF								39 - 34	2A1A2A27R3 3	
X1 F138	5961-702-3435	SEMICONDUCTOR DEVICE, DIODE 1N3600 (81349)	EA	3								39 - 28	2A1A2A27CR 1	
X1 F139M	5961-702-3435	SEMICONDUCTOR DEVICE, DIODE 1N3600 (81349)	EA	REF								39 - 29	2A1A2A27CR 2	
X1 F140M	5961-702-3435	SEMICONDUCTOR DEVICE, DIODE 1N3600 (81349)	EA	REF								39 - 30	2A1A2A27CP 3	
P G I F141M	6625	CIRCUIT CARD ASSEMBLY 248265 (06481)	EA	1				REF	REF	REF	REF	REF	30 -168	2A1A3A22
X1 F142M	5935	CONNECTOR, RECEPTACLE, ELECTRICAL 4-86119-5 (00779)	EA	1									39 - 37	2A1A3A22P1
X1 F143	6625	EXTRACTOR, CIRCUIT CARD 60-1002 (07387)	EA	1									39 - 39	2A1A3A22MP 1
X1 F144	6625	EXTRACTOR, CIRCUIT CARD 60-1002-1 (07387)	EA	1									39 - 38	2A1A3A22MP 2
X1 F145	6625	PRINTED WIRING BOARD 245221 (06481)	FA	1									39 - 40	2A1A3A22TB 1
X1 F146M	5905-734-0804	RESISTOR, FIXED, COMPOSITION RCR07G102JM (81349)	EA	12									39 - 4	2A1A3A22R5
X1 F147M	5905-734-0804	RESISTOR, FIXED, COMPOSITION RCR07G102JM (81349)	EA	REF									39 - 9	2A1A3A22R6
X1 F148M	5905-734-0804	RESISTOR, FIXED, COMPOSITION RCR07G102JM (81349)	EA	REF									39 - 16	2A1A3A22R7
X1 F149M	5905-734-0804	RESISTOR, FIXED, COMPOSITION RCR07G102JM (81349)	EA	REF									39 - 21	2A1A3A22R8
X1 F150M	5905-734-0804	RESISTOR, FIXED, COMPOSITION RCR07G102JM (81349)	EA	REF									39 - 33	2A1A3A22R9
X1 F151M	5905-734-0804	RESISTOR, FIXED, COMPOSITION RCR07G102JM (81349)	EA	REF									39 - 6	2A1A3A22R1 6
X1 F152M	5905-734-0804	RESISTOR, FIXED, COMPOSITION RCR07G102JM (81349)	EA	REF									39 - 7	2A1A3A22R1 7
X1 F153M	5905-734-0804	RESISTOR, FIXED, COMPOSITION RCR07G102JM (81349)	EA	REF									39 - 18	2A1A3A22R1 8

SECTION II. REPAIR PARTS FOR DIRECT SUPPORT, GENERAL SUPPORT, AND DEPOT MAINTENANCE (CONTINUED)

(1) SMR CODE INDEX NO.	(2) FEDERAL STOCK NUMBER	(3) DESCRIPTION REFERENCE NUMBER & MFR. CODE	(4) UNIT OF MEAS.	(5) QTY INC IN UNIT	(6) 30-DAY JS MAINT. ALLOWANCE			(7) 30-DAY GS MAINT. ALLOWANCE			(8) 1 YR ALW PER 100 EQUIP ENTGTY	(9) DEPOT MAINT ALW PER 100 EQUIP	(10) ILLUSTRATIONS FIGURE & ITEM NO.	(11) REFERENCE DESIGNATION
					(a) 1-20	(b) 21-50	(c) 51-100	(a) 1-20	(b) 21-50	(c) 51-100				
X1 F154M	5905-734-0804	RESISTOR, FIXED, COMPOSITION RCR07G102JM (81349)	EA	REF								39 - 2	2A1A3A22R2 0	
X1 F155M	5905-734-0804	RESISTOR, FIXED, COMPOSITION RCR07G102JM (81349)	EA	REF								39 - 11	2A1A3A22R2 1	
X1 F156M	5905-734-0804	RESISTOR, FIXED, COMPOSITION RCR07G102JM (81349)	EA	REF								39 - 14	2A1A3A22R2 2	
X1 F157M	5905-734-0804	RESISTOR, FIXED, COMPOSITION RCR07G102JM (81349)	EA	REF								39 - 23	2A1A3A22R2 3	
X1 F158A	5905-833-6278	RESISTOR, FIXED, FILM RLR07C821GM (81349)	EA	2								39 - 26	2A1A3A22R2 4	
X1 F158B	5905-833-6278	RESISTOR, FIXED, FILM RLR07C821GM (81349)	EA	REF								39 - 3	2A1A3A22R2 8	
X1 F159A	5905-833-6247	RESISTOR, FIXED, FILM RLR07C202GM (81349)	EA	2								39 - 35	2A1A3A22R2 5	
X1 F159B	5905-833-6247	RESISTOR, FIXED, FILM RLR07C202GM (81349)	EA	REF								39 - 10	2A1A3A22R2 9	
X1 F160M	5905-728-6136	RESISTOR, FIXED, FILM RCR07G182JM (81349)	EA	5								39 - 12	2A1A3A22R2	
X1 F161A	5905-833-6247	RESISTOR, FIXED, FILM RLR07C202GM (81349)	EA	1								39 - 24	2A1A3A22R4	
X1 F162M	5905-728-6136	RESISTOR, FIXED, COMPOSITION RCR07G182JM (81349)	EA	REF								39 - 8	2A1A3A22R1 1	
X1 F163M	5905-728-6136	RESISTOR, FIXED, COMPOSITION RCR07G182JM (81349)	EA	REF								39 - 20	2A1A3A22R1 3	
X1 F164M	5905-728-6136	RESISTOR, FIXED, COMPOSITION RCR07G182JM (81349)	EA	REF								39 - 32	2A1A3A22R1 5	
X1 F165M	5905-728-6136	RESISTOR, FIXED, COMPOSITION RCR07G182JM (81349)	EA	REF								39 - 36	2A1A3A22R2 7	
X1 F166	5905-764-2777	RESISTOR, FIXED, COMPOSITION RCR07G361JM (81349)	EA	1								39 - 31	2A1A3A22R1 9	
X1 F167M	5905-764-2830	RESISTOR, FIXED, COMPOSITION RCR07G751JM (81349)	EA	5								39 - 1	2A1A3A22R1	
X1 F168A	5905-833-6247	RESISTOR, FIXED, FILM RLR07C202GM (81349)	EA	1								39 - 13	2A1A3A22R3	
X1 F169M	5905-764-2830	RESISTOR, FIXED, COMPOSITION RCR07G751JM (81349)	EA	REF								39 - 5	2A1A3A22R1 0	
X1 F170M	5905-764-2830	RESISTOR, FIXED, COMPOSITION RCR07G751JM (81349)	EA	REF								39 - 17	2A1A3A22R1 2	
X1 F171M	5905-764-2830	RESISTOR, FIXED, COMPOSITION RCR07G751JM (81349)	EA	REF								39 - 29	2A1A3A22R1 4	
X1 F172M	5905-764-2830	RESISTOR, FIXED, COMPOSITION RCR07G751JM (81349)	EA	REF								39 - 25	2A1A3A22R2 6	
X1 F172A	5905-835-3865	RESISTOR, FIXED, COMPOSITION RLR07C112GM (81349)	EA	2								39 - 15	2A1A3A22R3 0	
X1 F172B	5905-835-3865	RESISTOR, FIXED, FILM RLR07C112GM (81349)	EA	REF								39 - 27	2A1A3A22R3 2	
X1 F172E	5905-835-3919	RESISTOR, FIXED, FILM RLR07C392GM (81349)	EA	2								39 - 22	2A1A3A22R3 1	
X1 F172F	5905-835-3919	RESISTOR, FIXED, FILM RLR07C392GM (81349)	EA	REF								39 - 34	2A1A3A22R3 3	

SECTION II. REPAIR PARTS FOR DIRECT SUPPORT, GENERAL SUPPORT, AND DEPOT MAINTENANCE (CONTINUED)

(1) SMR CODE	(2) FEDERAL STOCK NUMBER	(3) DESCRIPTION  USABLE ON CODE	(4) UNIT OF M.E.S.	(5) QTY INC IN UNIT	(6) 30-DAY DS MAINT. ALLOWANCE			(7) 30-DAY GS MAINT. ALLOWANCE			(8) 1 YR ALW PER 100 EQUIP CNTGCV	(9) DEPOT MAINT ALW PER 100 EQUIP	(10) ILLUSTRATIONS FIGURE & ITEM NO.	(11) REFERENCE DESIGNATION
					(a)	(b)	(c)	(a)	(b)	(c)				
					1-20	21-50	51-100	1-20	21-50	51-100				
X1 F173	5961-702-3435	SEMICONDUCTOR DEVICE, DIODE IN3600 (81349)	EA	3								39 - 28	2A1A3A22CR 1	
X1 F174M	5961-702-3435	SEMICONDUCTOR DEVICE, DIODE IN3600 (81349)	EA	REF								39 - 19	2A1A3A22CR 2	
X1 F175M	5961-702-3435	SEMICONDUCTOR DEVICE, DIODE IN3600 (81349)	EA	REF								39 - 30	2A1A3A22CR 3	
P O I F176M	6625	CIRCUIT CARD ASSEMBLY 248266 (06481)	EA	1				*	*	*	4	1	30 - 169	2A1A3A23
X1 F177M	5935	CONNECTOR, RECEPTACLE, ELECTRICAL 4-86119-5 (00779)	EA	1									40 - 37	2A1A3A23P1
X1 F178	6625	EXTRACTOR, CIRCUIT CARD 60-1002 (07387)	EA	1									40 - 39	2A1A3A23MP 1
X1 F179	6625	EXTRACTOR, CIRCUIT CARD 60-1002-1 (07387)	EA	1									40 - 38	2A1A3A23MP 2
X1 F180	6625	PRINTED WIRING BOARD 245221 (06481)	EA	1									40 - 40	2A1A3A23TB 1
X1 F181M	5905-734-0804	RESISTOR, FIXED, COMPOSITION RCR07G102JM (81349)	EA	1									40 - 36	2A1A3A23R2
X1 F182	5905	RESISTOR, FIXED, COMPOSITION RCR07G132JM (81349)	EA	2									40 - 19	2A1A3A23R3 0
X1 F183M	5905	RESISTOR, FIXED, COMPOSITION RCR07G132JM (81349)	EA	REF									40 - 31	2A1A3A23R3 2
X1 F184M	5905-764-2772	RESISTOR, FIXED, COMPOSITION RCR07G201JM (81349)	EA	1									40 - 25	2A1A3A23R1
X1 F185M	5905-758-5230	RESISTOR, FIXED, COMPOSITION RCR07G271JM (81349)	EA	14									40 - 4	2A1A3A23R1 5
X1 F186M	5905-758-5230	RESISTOR, FIXED, COMPOSITION RCR07G271JM (81349)	EA	REF									40 - 9	2A1A3A23R1 6
X1 F187M	5905-758-5230	RESISTOR, FIXED, COMPOSITION RCR07G271JM (81349)	EA	REF									40 - 16	2A1A3A23R1 7
X1 F188M	5905-758-5230	RESISTOR, FIXED, COMPOSITION RCR07G271JM (81349)	EA	REF									40 - 21	2A1A3A23R1 8
X1 F189M	5905-758-5230	RESISTOR, FIXED, COMPOSITION RCR07G271JM (81349)	EA	REF									40 - 28	2A1A3A23R1 9
X1 F190M	5905-758-5230	RESISTOR, FIXED, COMPOSITION RCR07G271JM (81349)	EA	REF									40 - 33	2A1A3A23R2 0
X1 F191M	5905-758-5230	RESISTOR, FIXED, COMPOSITION RCR07G271JM (81349)	EA	REF									40 - 5	2A1A3A23R2 1
X1 F192M	5905-758-5230	RESISTOR, FIXED, COMPOSITION RCR07G271JM (81349)	EA	REF									40 - 8	2A1A3A23R2 2
X1 F193M	5905-758-5230	RESISTOR, FIXED, COMPOSITION RCR07G271JM (81349)	EA	REF									40 - 17	2A1A3A23R2 3
X1 F194M	5905-758-5230	RESISTOR, FIXED, COMPOSITION RCR07G271JM (81349)	EA	REF									40 - 20	2A1A3A23R2 4
X1 F195M	5905-758-5230	RESISTOR, FIXED, COMPOSITION RCR07G271JM (81349)	EA	REF									40 - 29	2A1A3A23R2 5
X1 F196M	5905-758-5230	RESISTOR, FIXED, COMPOSITION RCR07G271JM (81349)	EA	REF									40 - 32	2A1A3A23R2 6
X1 F197M	5905-758-5230	RESISTOR, FIXED, COMPOSITION RCR07G271JM (81349)	EA	REF									40 - 6	2A1A3A23R2 7

SECTION II REPAIR PARTS FOR DIRECT SUPPORT, GENERAL SUPPORT, AND DEPOT MAINTENANCE (CONTINUED)

(1) SMR CODE INDEX NO.	(2) FEDERAL STOCK NUMBER	(3) DESCRIPTION REFERENCE NUMBER & MFR. CODE	(4) UNIT OF MEAS. USABLE ON CODE	(5) QTY INC IN UNIT	(6) 30-DAY DS MAINT. ALLOWANCE			(7) 30-DAY GS MAINT. ALLOWANCE			(8) 1 YR ALW PER 100 EQUIP CNTGTY	(9) DEPOT MAINT ALW PER 100 EQUIP	(10) ILLUSTRATIONS FIGURE & ITEM NO.	(11) REFERENCE DESIGNATION
					(a) 1-20	(b) 21-50	(c) 51-100	(a) 1-20	(b) 21-50	(c) 51-100				
X1 F198M	5905-758-5230	RESISTOR, FIXED, COMPOSITION RCR07G271JM (81349)	EA	REF								40 - 7	2A1A3A23R2 8	
X1 F199	5905-764-2830	RESISTOR, FIXED, COMPOSITION RCR07G751JM (81349)	EA	2								40 - 18	2A1A3A23R2 9	
X1 F200M	5905-764-2830	RESISTOR, FIXED, COMPOSITION RCR07G751JM (81349)	EA	REF								40 - 30	2A1A3A23R3 1	
X1 F201M	5905	RESISTOR, FIXED, FILM RNC55K1102FM (81349)	EA	2								40 - 22	2A1A3A23R1 2	
X1 F202M	5905	RESISTOR, FIXED, FILM RNC55K1102FM (81349)	EA	REF								40 - 34	2A1A3A23R1 4	
X1 F203M	5905	RESISTOR, FIXED, FILM RNC55K4221FM (81349)	EA	4								40 - 35	2A1A3A23R8	
X1 F204M	5905	RESISTOR, FIXED, FILM RNC55K4221FM (81349)	EA	REF								40 - 10	2A1A3A23R1 0	
X1 F205M	5905	RESISTOR, FIXED, FILM RNC55K4221FM (81349)	EA	REF								40 - 15	2A1A3A23R1 1	
X1 F206M	5905	RESISTOR, FIXED, FILM RNC55K4221FM (81349)	EA	REF								40 - 27	2A1A3A23R1 3	
X1 F207M	5905	RESISTOR, FIXED, FILM RNC55K6192FM (81349)	EA	2								40 - 2	2A1A3A23R3	
X1 F208M	5905	RESISTOR, FIXED, FILM RNC55K6192FM (81349)	EA	REF								40 - 14	2A1A3A23R5	
X1 F209M	5905	RESISTOR, FIXED, FILM RNC55K7501FM (81349)	EA	4								40 - 11	2A1A3A23R4	
X1 F210M	5905	RESISTOR, FIXED, FILM RNC55K7501FM (81349)	EA	REF								40 - 23	2A1A3A23R6	
X1 F211M	5905	RESISTOR, FIXED, FILM RNC55K7501FM (81349)	EA	REF								40 - 26	2A1A3A23R7	
X1 F212M	5905	RESISTOR, FIXED, FILM RNC55K7501FM (81349)	EA	REF								40 - 3	2A1A3A23R9	
X1 F213	5961-702-3435	SEMICONDUCTOR DEVICE, DIODE 1N3600 (81349)	EA	4								40 - 1	2A1A3A23CR 1	
X1 F214M	5961-702-3435	SEMICONDUCTOR DEVICE, DIODE 1N3600 (81349)	EA	REF								40 - 12	2A1A3A23CR 2	
X1 F215M	5961-702-3435	SEMICONDUCTOR DEVICE, DIODE 1N3600 (81349)	EA	REF								40 - 13	2A1A3A23CR 3	
X1 F216M	5961-702-3435	SEMICONDUCTOR DEVICE, DIODE 1N3600 (81349)	EA	REF								40 - 24	2A1A3A23CR 4	
P H F217	5935-765-5988	CONNECTOR, PLUG, ELECTRICAL MS3126F16-26S (96906)	EA	1				*	2	2	12	5	30 -530	2A1P7
P H F218	5935-726-6504	CONNECTOR, PLUG, ELECTRICAL MS3126F18-32P (96906)	EA	1				*	2	2	12	5	30 -532	2A1P8
P H F219	5935	CONNECTOR, RECEPTACLE, ELECTRICAL 903174-10 (06481)	EA	1				REF	REF	REF	REF	REF	30 -293	2A1P1
P H F220	5935	CONNECTOR, RECEPTACLE, ELECTRICAL 903174-11 (06481)	EA	1				REF	REF	REF	REF	REF	30 -300	2A1P2
P H F221	5935	CONNECTOR, RECEPTACLE, ELECTRICAL 903174-12 (06481)	EA	1				REF	REF	REF	REF	REF	30 -312	2A1P3

SECTION II. REPAIR PARTS FOR DIRECT SUPPORT, GENERAL SUPPORT, AND DEPOT MAINTENANCE (CONTINUED)

(1) SMR CODE INDEX NO.	(2) FEDERAL STOCK NUMBER	(3) DESCRIPTION REFERENCE NUMBER & MFR. CODE USABLE ON CODE	(4) L. UNIT OF MEAS.	(5) QTY INC IN UNIT	(6) 30-DAY DS MAINT. ALLOWANCE			(7) 30-DAY GS MAINT. ALLOWANCE			(8) 1 YR ALW PER 100 EQUIP CATEGY	(9) DEPOT MAINT ALW PER 100 EQUIP	(10) ILLUSTRATIONS FIGURE & ITEM NO.	(11) REFERENCE DESIGNATION
					(a) 1-20	(b) 21-50	(c) 51-100	(a) 1-20	(b) 21-50	(c) 51-100				
P H F222M	5935-482-0367	CONNECTOR, RECEPTACLE, ELECTRICAL 903174-13 (06481)	EA	1				REF	REF	REF	REF	REF	30 - 319	2A1P4
P H F223M	5935-482-0368	CONNECTOR, RECEPTACLE, ELECTRICAL 903174-14 (06481)	EA	1				REF	REF	REF	REF	REF	30 - 134	2A1P5
P H F224M	5935-482-0369	CONNECTOR, RECEPTACLE, ELECTRICAL 903174-15 (06481)	EA	1				REF	REF	REF	REF	REF	30 - 141	2A1P6
P H F225	5935	CONNECTOR, RECEPTACLE, ELECTRICAL MS27508E22B2P (96906)	EA	1				*	2	2	12	5	30 - 78	2A1J6
X2 H F226	5310-845-2359	NUT, EXTENDED WASHER, HEXAGON NAS1291C04M (80205)	EA	4									30 - 79	2A1J6H4
X2 H F227	5305	SCREW, MACHINE FH4C8DLO1GY (12324)	EA	4									30 - 81	2A1J6H4
P H F228	5999-917-7650	SHIELDING GASKET, ELECTRONIC 42-387 (12881)	EA	1				REF	REF	REF	REF	REF	30 - 82	2A1J6E1
X2 H F229	5310	WASHER, FLAT NAS620C4 (80205)	EA	4									30 - 80	2A1J6H4
P H F230	5935	CONNECTOR, RECEPTACLE, ELECTRICAL MS27508E22B2PB (96906)	EA	1				*	2	2	12	5	30 - 83	2A1J7
X2 H F231	5310-845-2359	NUT, EXTENDED WASHER, HEXAGON NAS1291C04M (80205)	EA	4									30 - 84	2A1J7H4
X2 H F232	5305	SCREW, MACHINE FH4C8DLO1GY (12324)	EA	4									30 - 86	2A1J7H4
P H F233	5999-917-7650	SHIELDING GASKET, ELECTRONIC 42-387 (12881)	EA	1				REF	REF	REF	REF	REF	30 - 87	2A1J7E1
X2 H F234	5310	WASHER, FLAT NAS620C4 (80205)	EA	4									30 - 85	2A1J7H4
P H F235	5935	CONNECTOR, RECEPTACLE, ELECTRICAL MS27508E22B2PC (96906)	EA	1				*	2	2	12	5	30 - 88	2A1J8
X2 H F236	5310-845-2359	NUT, EXTENDED WASHER, HEXAGON NAS1291C04M (80205)	EA	4									30 - 89	2A1J8H4
X2 H F237	5305	SCREW, MACHINE FH4C8DLO1GY (12324)	EA	4									30 - 91	2A1J8H4
P H F238	5999-917-7650	SHIELDING GASKET, ELECTRONIC 42-387 (12881)	EA	1				REF	REF	REF	REF	REF	30 - 92	2A1J8E1
X2 H F239	5310	WASHER, FLAT NAS620C4 (80205)	EA	4									30 - 90	2A1J8H4
P H F240	5935	CONNECTOR, RECEPTACLE, ELECTRICAL MS27508E10B5S (96906)	EA	1				*	2	2	12	5	30 - 5	2A1J11
X2 H F241	5310-845-2359	NUT, EXTENDED WASHER, HEXAGON NAS1291C04M (80205)	EA	4									30 - 6	2A1J11H4
X2 H F242	5305	SCREW, MACHINE FH4C6DLO1GY (12324)	EA	4									30 - 8	2A1J11H4
X2 H F243	5999	SHIELDING GASKET, ELECTRONIC 43-409 (12881)	EA	1									30 - 9	2A1J11E1
X2 H F244	5310	WASHER, FLAT NAS620C4 (80205)	EA	4									30 - 7	2A1J11H4



SECTION II. REPAIR PARTS FOR DIRECT SUPPORT, GENERAL SUPPORT, AND DEPOT MAINTENANCE (CONTINUED)

(1) SMR CODE INDEX NO.	(2) FEDERAL STOCK NUMBER	(3) DESCRIPTION USABLE ON CODE REFERENCE NUMBER & MFR. CODE	(4) UNIT OF MEAS.	(5) QTY INC IN UNIT	(6) 30-DAY DS MAINT. ALLOWANCE			(7) 30-DAY GS MAINT. ALLOWANCE			(8) 1 YR ALW PER 100 EQUIP CMTGTY	(9) DEPOT MAINT ALW PER 100 EQUIP	(10) ILLUSTRATIONS FIGURE & ITEM NO.	(11) REFERENCE DESIGNATION
					(a) 1-20	(b) 21-50	(c) 51-100	(a) 1-20	(b) 21-50	(c) 51-100				
P H F245M	5935-481-7947	CONNECTOR, RECEPTACLE, ELECTRICAL MS27508E10B135 (96906)	EA	1				*	2	2	12	5	30 - 10	2A1J12
X2 H F246	5310-845-2359	NUT, EXTENDED WASHER, HEXAGON NAS1291C04M (80205)	EA	4									30 - 11	2A1J12H4
X2 H F247	5305	SCREW, MACHINE FH4C6DL01GY (12324)	EA	4									30 - 13	2A1J12H4
X2 H F248	5999	SHIELDING GASKET, ELECTRONIC 43-409 (12881)	EA	1									30 - 14	2A1J12E1
X2 H F249	5310	WASHER, FLAT NAS620C4 (80205)	EA	4									30 - 12	2A1J12H4
P H F250	5935	CONNECTOR, RECEPTACLE, ELECTRICAL MS27508E22B21S (96906)	EA	1				*	2	2	12	5	30 - 93	2A1J9
X2 H F251	5310-845-2359	NUT, EXTENDED WASHER, HEXAGON NAS1291C04M (80205)	EA	4									30 - 94	2A1J9H4
X2 H F252	5305	SCREW, MACHINE FH4C8DL01GY (12324)	EA	4									30 - 96	2A1J9H4
P H F253	5999-917-7650	SHIELDING GASKET, ELECTRONIC 42-387 (12881)	EA	1				REF	REF	REF	REF	REF	30 - 97	2A1J9E1
X2 H F254	5310	WASHER, FLAT NAS620C4 (80205)	EA	4									30 - 95	2A1J9H4
P H F255	5935-988-4230	CONNECTOR, RECEPTACLE, ELECTRICAL MS3122E12-10S (96906)	EA	1				*	2	2	12	5	30 - 98	2A1J10
X2 H F256	5310-845-2359	NUT, EXTENDED WASHER, HEXAGON NAS1291C04M (80205)	EA	4									30 - 99	2A1J10H4
X2 H F257	5305	SCREW, MACHINE FH4C6DL01GY (12324)	EA	4									30 -101	2A1J10H4
P H F258	5999	SHIELDING GASKET, ELECTRONIC 43-581 (12881)	EA	1									30 -102	2A1J10E1
X2 H F259	5310	WASHER, FLAT NAS620C4 (80205)	EA	4									30 -100	2A1J10H4
P H F260	5935-929-047	CONNECTOR, RECEPTACLE, ELECTRICAL MS3122322-21SY (96906)	EA	1				*	2	2	12	5	30 - 73	2A1J5
X2 H F261	5310-845-2359	NUT, EXTENDED WASHER, HEXAGON NAS1291C04 (80205)	EA	4									30 - 74	2A1J5H4
X2 H F262	5305	SCREW, MACHINE FH4C8DL01GY (12324)	EA	4									30 - 76	2A1J5H4
P H F263	5999-917-7650	SHIELDING GASKET, ELECTRONIC 42-387 (12881)	EA	1				REF	REF	REF	REF	REF	30 - 77	2A1J5E1
X2 H F264	5310	WASHER, FLAT NAS620C4 (80205)	EA	4									30 - 75	2A1J5H4
P H F265A	5935	CONNECTOR, RECEPTACLE, 903172-6 (06481)	EA	1				*	2	2	12	5	30 - 61	2A1J3
X2 H F266	5310-845-2359	NUT, EXTENDED WASHER, HEXAGON NAS1291C04M (80205)	EA	4									30 - 62	2A1J3H4
X2 H F267	5305	SCREW, MACHINE FH4C8DL01GY (12324)	EA	4									30 - 64	2A1J3H4
P H F268	5999-917-7650	SHIELDING GASKET, ELECTRONIC 42-387 (12881)	EA	1				REF	REF	REF	REF	REF	30 - 66	2A1J3E1

SECTION II. REPAIR PARTS FOR DIRECT SUPPORT, GENERAL SUPPORT, AND DEPOT MAINTENANCE (CONTINUED)

(1) SMR CODE	(2) FEDERAL STOCK NUMBER	(3) DESCRIPTION USABLE ON REFERENCE NUMBER & MFR. CODE	(4) UNIT OF MEAS.	(5) QTY INC IN UNIT	(6) 30-DAY DS MAINT. ALLOWANCE			(7) 30-DAY GS MAINT. ALLOWANCE			(8) 1 YR ALW PER 100 EQUIP ENTGCTY	(9) DEPOT MAINT ALW PER 100 EQUIP	(10) ILLUSTRATIONS FIGURE & ITEM NO.	(11) REFERENCE DESIGNATION
					(a)	(b)	(c)	(a)	(b)	(c)				
					1-20	21-50	51-100	1-20	21-50	51-100				
X2 H F269	5310	WASHER, FLAT NAS620C4 (80205)	EA	4								30 - 63	2A1J3H4	
P H F269A	5935	CONTACT, ELECTRICAL 10-251416-232 (77820)	EA	100				REF	REF	REF	REF	REF	30 - 65	2A1J3E2-10 1
P H F270A	5935	CONNECTOR, RECEPTACLE, ELECTRICAL 903172-7 (06481)	EA	1				*	2	2	12	5	30 - 67	2A1J4
X2 H F271	5310-845-2359	NUT, EXTENDED WASHER, HEXAGON NAS1291C04M (80205)	EA	4									30 - 68	2A1J4H4
X2 H F272	5305	SCREW, MACHINE FH4C8DL01GY (12324)	EA	4									30 - 70	2A1J4H4
P H F273	5999-917-7650	SHIELDING GASKET, ELECTRONIC 42-387 (12881)	EA	1									30 - 72	2A1J4E1
X2 H F274	5310	WASHER, FLAT NAS620C4 (80205)	EA	4				REF	REF	REF	REF	REF	30 - 69	2A1J4H4
P H F275	5935-061-3168	CONTACT, ELECTRICAL WS22Y22C030 (73293)	EA	464				REF	REF	REF	REF	REF	30 -294	2A1P1E1-24 4
P H F276M	5935-061-3168	CONTACT, ELECTRICAL WS22Y22C030 (73293)	EA	REF				REF	REF	REF	REF	REF	30 -301	2A1P2E1-24 4
P H F277M	5935-061-3168	CONTACT, ELECTRICAL WS22Y22C030 (73293)	EA	REF				REF	REF	REF	REF	REF	30 -313	2A1P3E1-24 4
P H F278M	5935-061-316	CONTACT, ELECTRICAL WS22Y22C030 (73293)	EA	REF				REF	REF	REF	REF	REF	30 -320	2A1P4E1-24 4
P H F279M	5935-061-3168	CONTACT, ELECTRICAL WS22Y22C030 (73293)	EA	REF				REF	REF	REF	REF	REF	30 -135	2A1P5E1-24 4
P H F280M	5935-061-3168	CONTACT, ELECTRICAL WS22Y22C030 (73293)	EA	REF				REF	REF	REF	REF	REF	30 -142	2A1P6E1-24 4
P H F280A	5935	CONTACT, ELECTRICAL 10-251416-232 (77820)	EA	100				REF	REF	REF	REF	REF	30 - 71	2A1J4E2-10 1
X2 H F281A	6625	COVER 245121-1 (06481)	EA	1									30 - 44	2A1MP15
X2 H F282	5305-410-6526	SCREW, MACHINE AH726-1 (28971)	EA	8									30 - 45	2A1MP15H8
X2 H F283	6625	SPACER, HEXAGON 245125 (06481)	EA	8									30 - 46	2A1MP15H8
X2 H F284	5310-927-418	WASHER, FLAT WC1057-25 (70318)	EA	8									30 - 47	2A1MP15H8
X2 H F285	5310-411-075	WASHER, LOCK AH736-2 (28971)	EA	8									30 - 48	2A1MP15H8
X2 H F286	5910	COVER, CAPACITOR 248206 (06481)	EA	1									30 -595	2A1MP16
X2 H F287	5310	NUT, SLEEVE 8224550440 (06540)	EA	4									30 -597	2A1MP16H4
X2 H F288	5305-993-918	SCREW, MACHINE MS24693C2 (96906)	EA	4									30 -598	2A1MP16H4
X2 H F289M	5305-054-5647	SCREW, MACHINE MS51957-13 (96906)	EA	4									30 -596	2A1MP16H4
X2 H F292M	6625	COVER, DUCT, AIR 245184 (06481)	EA	1									30 -551	2A1MP17
X2 H F293	5999	SHIELDING GASKET, ELECTRONIC 08-0401-0617 (12881)	EA	1									30 -555	2A1MP17E1

SECTION II. REPAIR PARTS FOR DIRECT SUPPORT, GENERAL SUPPORT, AND DEPOT MAINTENANCE (CONTINUED)

(1) SPR CODE	(2) FEDERAL STOCK NUMBER	(3) DESCRIPTION  REFERENCE NUMBER & MFR. CODE	(4) UNIT OF MEAS.	(5) QTY INC IN UNIT	(6) 30-DAY DS MAINT. ALLOWANCE			(7) 30-DAY GS MAINT. ALLOWANCE			(8) 1 YR ALW PER 100 EQUIP CATG	(9) DEPOT MAINT ALW PER 100 EQUIP	(10) ILLUSTRATIONS FIGURE & ITEM NO.	(11) REFERENCE DESIGNATION
					(a) 1-20	(b) 21-50	(c) 51-100	(a) 1-20	(b) 21-50	(c) 51-100				
P H F294A	5940-926-8180	STUD, EXTENSION 9742SS0440 (06540)	EA	4				*	*	2	8	3	30 - 552	2A1MP17H4
X2 H F295	5310-782-1349	WASHER, FLAT MS15795-804 (06540)	EA	4									30 - 554	2A1MP17H4
X2 H F296	5310-933-8118	WASHER, LOCK MS35338-135 (96906)	EA	4									30 - 553	2A1MP17H4
X2 H F297M	5340-948-9782	CLIP, SPRING TENSION NAS1464-040-06C (80205)	EA	1									30 - 556	2A1MP17H1
X2 H F298M	5320-117-6815	RIVET, SOLID MS20470AD3-4 (96906)	EA	2									30 - 557	2A1MP17H1H 2
X2 H F298A	5340	CLIP, SPRING TENSION NAS1464-056-06C (80205)	EA	1									30 - 558	2A1MP17H2
X2 H F298B	5320-117-6815	RIVET, SOLID MS20470AD3-4 (96906)	EA	2									30 - 559	2A1MP17H2H 2
X2 H F299	6625	COVER 245184-99 (06481)	EA	1									30 - 560	2A1MP17MP1
P H F300M	5935-484-7610	COVER, ELECTRICAL CONNECTOR 10-241800-223 (77820)	EA	7				REF	REF	REF	REF	REF	30 - 49	2A1MP18
X2 H F301	5310-845-2359	NUT, EXTENDED WASHER, HEXAGON NAS1291C04M (80205)	EA	5									30 - 50	2A1MP18H5
X2 H F302	5305	SCREW, MACHINE SFS4C6DL01GY (12324)	EA	5									30 - 52	2A1MP18H5
X2 H F303	5310	WASHER, FLAT NAS620C4 (80205)	EA	15									30 - 51	2A1MP18H15
X2 H F304	5935	COVER, ELECTRICAL CONNECTOR, 10-241800-103 (77820)	EA	2									30 - 1	2A1MP19
X2 H F305	5310-845-2359	NUT, EXTENDED WASHER, HEXAGON NAS1291C04M (80205)	EA	2									30 - 2	2A1MP19H2
X2 H F306	5305	SCREW, MACHINE SFS4C6DL01GY (12324)	EA	2									30 - 4	2A1MP19H2
X2 H F306A	5310	WASHER, FLAT NAS620C4 (80205)	EA	6									30 - 3	2A1MP19H6
X2 H F307A	5935-904-4469	COVER MS3181-12C (96906)	EA	1									30 - 53	2A1MP20
X2 H F308	5310-845-2359	NUT, EXTENDED WASHER, HEXAGON NAS1291C04M (80205)	EA	1									30 - 54	2A1MP20H1
X2 H F309	5305	SCREW, MACHINE SFS4C6DL01GY (12324)	EA	1									30 - 56	2A1MP20H1
X2 H F310M	5310	WASHER, FLAT NAS620C4 (80205)	EA	3									30 - 55	2A1MP20H3
P H F311	5935-201-7986	COVER, ELECTRICAL CONNECTOR 10-241800-143 (77820)	EA	2				*	*	*	5	2	30 - 57	2A1MP21
X2 H F312	5310-845-2359	NUT, EXTENDED WASHER, HEXAGON NAS1291C04M (80205)	EA	2									30 - 58	2A1MP21H2
X2 H F313	5305	SCREW, MACHINE SFS4C6DL01GY (12324)	EA	2									30 - 60	2A1MP21H2
X2 H F314	5310	WASHER, FLAT NAS620C4 (80205)	EA	6									30 - 59	2A1MP21H6
X2 H F315	6625	DECK, RIGHT SIDE 248203 (06481)	EA	1									30 - 256	2A1MP22

SECTION II. REPAIR PARTS FOR DIRECT SUPPORT, GENERAL SUPPORT, AND DEPOT MAINTENANCE (CONTINUED)

(1) SMR CODE	(2) FEDERAL STOCK NUMBER	(3) DESCRIPTION REFERENCE NUMBER & MFR. CODE	(4) UNIT OF MEAS.	(5) QTY INC IN UNIT	(6) 30-DAY DS MAINT. ALLOWANCE			(7) 30-DAY GS MAINT. ALLOWANCE			(8) 1 YR ALW PER 100 EQUIP CNTGTY	(9) DEPOT MAINT ALW PER 100 EQUIP	(10) ILLUSTRATIONS FIGURE & ITEM NO.	(11) REFERENCE DESIGNATION
					(a) 1-20	(b) 21-50	(c) 51-100	(a) 1-20	(b) 21-50	(c) 51-100				
X2 H F316	5305-079-5835	SCREW, MACHINE MS24693C90 (96906)	EA	5								30 -257	2A1MP22H5	
X2 H F317	5305-054-6670	SCREW, MACHINE MS51957-45 (96906)	EA	6								30 -258	2A1MP22H6	
X2 H F318	5310-069-5291	WASHER, FLAT NAS620C8 (80205)	EA	6								30 -259	2A1MP22H6	
X2 H F319	6625	BRACKET 248203-98 (06481)	EA	2								30 -264	2A1MP22H1	
X2 H F320	5320-117-6816	RIVET, SOLID MS20470AD3-5 (96906)	EA	4								30 -265	2A1MP22H1H 4	
X2 H F321	6625	DECK 248203-97 (06481)	EA	1								30 -266	2A1MP22MP1	
X2 H F322	5310-680-4599	NUT, SELF-LOCKING, PLATE MF1001-06 (75237)	EA	4								30 -260	2A1MP22H2	
X2 H F323	5320-117-6939	RIVET, SOLID MS20426AD3-5 (96906)	EA	8								30 -261	2A1MP22H2H 8	
X2 H F324	5310-655-7513	NUT, SELF-LOCKING, PLATE MF1001-08 (75237)	EA	5								30 -262	2A1MP22H3	
X2 H F325	5320-584-0674	RIVET, SOLID MS20426AD3-6 (96906)	EA	10								30 -263	2A1MP22H3H 10	
X2 H F326	6625	DUCT, AIR EXHAUST 245131 (06481)	EA	1								30 -571	2A1MP23	
X2 H F327	5305-054-6670	SCREW, MACHINE MS51957-45 (96906)	EA	4								30 -572	2A1MP23H4	
X2 H F328	5310-880-5978	WASHER, FLAT MS15795-607 (96906)	EA	4								30 -574	2A1MP23H4	
X2 H F328A	5999	SHIELDING GASKET, ELECTRONIC 02-0302-3678 (12881)	EA	1								30 -575	2A1MP23E1	
X2 H F326B	5310-933-8119	WASHER, LOCK MS35338-137 (96906)	EA	4								30 -573	2A1MP23H4	
X1 F329	6625	DUCT, AIR INLET 245132 (06481)	EA	1								30 -565	2A1MP24	
X1 F330	5305-988-7602	SCREW, CAP, SOCKET HEAD MS16995-26 (96906)	EA	4								30 -566	2A1MP24H4	
X2 H F331	5999	SHIELDING GASKET, ELECTRONIC 08-0401-0618 (12881)	EA	1								30 -569	2A1MP24E1	
X2 H F332	5310-880-5978	WASHER, FLAT MS15795-807 (96906)	EA	4								30 -568	2A1MP24H4	
X2 H F333M	5310-933-8119	WASHER, LOCK MS35338-137 (96906)	EA	4								30 -567	2A1MP24H4	
X2 H F334	5310-800-5667	NUT, SELF-CLINCHING CLS440-2 (46384)	EA	1								30 -570	2A1MP24H1	
P H F335	4140-880-5140	FAN, VANAXIAL A0-51800 (82877)	EA	1				*	2	2	5	2	30 -585	2A1MP2
P H F336	5340-729-6763	CLEAT, MOTOR MOUNTING L2-2 (00141)	EA	3				REF	REF	REF	REF	REF	30 -588	2A1B21J
X2 H F337	5310-845-2359	NUT, EXTENDED WASHER, HEXAGON NAS1291C04M (80205)	EA	3								30 -586	2A1B2H3	
X2 H F338M	5305-054-5651	SCREW, MACHINE MS51957-17 (96906)	EA	3								30 -589	2A1B2H3	

SECTION II. REPAIR PARTS FOR DIRECT SUPPORT, GENERAL SUPPORT, AND DEPOT MAINTENANCE (CONTINUED)

(1) SMR CODE INDEX NO.	(2) FEDERAL STOCK NUMBER	(3) DESCRIPTION REFERENCE NUMBER & MFR CODE USABLE ON CODE	(4) UNIT OF MEAS.	(5) QTY INC IN UNIT	(6) 30-DAY DS MAINT. ALLOWANCE			(7) 30-DAY GS MAINT. ALLOWANCE			(8) 1 YR ALW PFR 100 EQUIP ENTGTY	(9) DEPOT MAINT ALW PER 100 EQUIP	(10) ILLUSTRATIONS FIGURE & ITEM NO.	(11) REFERENCE DESIGNATION
					(a) 1-20	(b) 21-50	(c) 51-100	(a) 1-20	(b) 21-50	(c) 51-100				
X2 H F339	5310-782-1349	WASHER, FLAT MS15795-804 (96906)	EA	6								30 -587	2A1B2H6	
P H F340	4140-880-5140	FAN, VANAXIAL AO-51800 (82277)	EA	1				REF	REF	REF	REF	REF	30 -590	2A1B3
P H F341	5340-729-6763	CLEAT, MOTOR MOUNTING L2-2 (00141)	EA	3				REF	REF	REF	REF	REF	30 -593	2A1B3H3
X2 H F342	5310-845-2359	NUT, EXTENDED WASHER, HEXAGON NAS1291C04M (80205)	EA	3									30 -591	2A1B3H3
X2 H F343H	5305-054-5651	SCREW, MACHINE MS51957-17 (96906)	EA	3									30 -594	2A1B3H3
X2 H F344	5310-782-1349	WASHER, FLAT MS15795-804 (96906)	EA	6									30 -592	2A1B3H6
P H F345	4140	FAN, VANAXIAL 917118-1 (06481)	EA	1				*	*	2	8	3	30 -561	2A1B1
X2 H F346	5305-054-6654	SCREW, MACHINE MS51957-3C (96906)	EA	3									30 -562	2A1B1H3
X2 H F347	5310-880-5976	WASHER, FLAT MS15795-806 (96906)	EA	3									30 -564	2A1B1H3
X2 H F348	5310-929-6395	WASHER, LOCK MS35338-136 (96906)	EA	3									30 -563	2A1B1H3
P H F349H	5915-471-224	FILTER, RADIO INTERFERENCE 905431-1 (06481)	EA	1				*	*	2	8	3	30 -106	2A1J1
X2 H F350	5305	SCREW, MACHINE FH4C7DLOIGY (12324)	EA	4									30 -107	2A1J1H4
P H F351	5999-484-3187	SHIELDING GASKET, ELECTRONIC 43-316 (12881)	EA	1				*	*	*	5	3	30 -108	2A1J1E1
P H F352H	5915-471-2244	FILTER, RADIO INTERFERENCE 905434-1 (06481)	EA	1				*	*	2	8	3	30 -103	2A1J2
X2 H F353	5305	SCREW, MACHINE FH6C8DLOIGY (12324)	EA	4									30 -104	2A1J2H4
P H F354	5999-484-318	SHIELDING GASKET, ELECTRONIC 43-316 (12881)	EA	1									30 -105	2A1J2H4
X2 H F355	6625	FRAME 248207 (06481)	EA	1									30 -618	2A1MP25
X2 H F356	6625	BRACKET 248207-89 (06481)	EA	1									41 - 7	2A1MP25H1
X2 H F357	5320-117-6939	RIVET, SOLID MS20426AD3-5 (96906)	EA	2									41 - 8	2A1MP25H1H 2
X2 H F358	6625	BRACKET 248205 (06481)	EA	1									41 - 5	2A1MP25H2
X2 H F359H	5320-117-6939	RIVET, SOLID MS20426AD3-5 (96906)	EA	2									41 - 6	2A1MP25H2H 2
X2 H F360	6625	BRACKET, HINGE 248205 (06481)	EA	2									41 - 9	2A1MP25H3
X2 H F361	5320-117-6952	RIVET, SOLID MS20426AD4-7 (96906)	EA	8									41 - 10	2A1MP25H3H 8
X2 H F362	6625	BRACKET, HINGE, CENTER 245232 (06481)	EA	1									41 - 13	2A1MP25H4
X2 H F363	5320-117-6952	RIVET, SOLID MS20426AD4-7 (96906)	EA	4									41 - 14	2A1MP25H4H 4

SECTION II. REPAIR PARTS FOR DIRECT SUPPORT, GENERAL SUPPORT, AND DEPOT MAINTENANCE (CONTINUED)

(1) SMR CODE	(2) FEDERAL STOCK NUMBER	(3) DESCRIPTION USABLE ON REFERENCE NUMBER & MFR. CODE CODE	(4) UNIT OF MEAS.	(5) QTY INC IN UNIT	(6) 30-DAY DS MAINT ALLOWANCE			(7) 30 DAY GS MAINT. ALLOWANCE			(8) 1 YR ALW PER 100 EQUIP CNTGCT	(9) DEPOT MAINT ALW PER 100 EQUIP	(10) ILLUSTRATIONS FIGURE & ITEM NO.	(11) REFERENCE DESIGNATION
					(a) 1-20	(b) 21-50	(c) 51-100	(a) 1-20	(b) 21-50	(c) 51-100				
X2 H F364	6625	BRACKET, HINGE, FRONT 245233-2 (06481)	EA	1								41 - 11	2A1MP25H5	
X2 H F365	5320-117-6952	RIVET, SOLID MS20426AD4-7 (96906)	EA	16								41 - 12	2A1MP25H5H 16	
X2 H F366	6625	BRACKET, HINGE, REAR 245231-2 (06481)	EA	1								41 - 15	2A1MP25H6	
X2 H F367	5320-117-6952	RIVET, SOLID MS20426AD4-7 (96906)	EA	16								41 - 16	2A1MP25H6H 16	
P H F368	5340-915-4819	CLIP, SPRING TENSION NAS1464-032-02C (80205)	EA	2				*	*	*	5	2	41 - 17	2A1MP25H7
X2 H F369	5320-117-6939	RIVET, SOLID MS20426AD3-5 (96906)	EA	4									41 - 18	2A1MP25H7H 4
X2 H F370	6625	GUSSET 248207-96 (06481)	EA	5									41 - 21	2A1MP25MP1
X2 H F371	5320-117-6952	RIVET, SOLID MS20426AD4-7 (96906)	EA	50									41 - 22	2A1MP25MP1 H50
X2 H F372	5310-975-4443	NUT, SELF-LOCKING, PLATE MF1001-3 (75237)	EA	16									41 - 1	2A1MP25H8
X2 H F373	5320-584-0672	RIVET, SOLID MS20426AD3-6 (96906)	EA	32									41 - 2	2A1MP25H8H 32
X2 H F374	5310-975-4443	NUT, SELF-LOCKING, PLATE MF1001-3 (75237)	EA	6									41 - 3	2A1MP25H9
X2 H F375	5320	RIVET, SOLID MS20426AD3-8 (96906)	EA	12									41 - 4	2A1MP25H9H 12
X2 H F376	6625	PLATE 248207-91 (06481)	EA	1									41 - 23	2A1MP25H10
X2 H F377	5320-117-6952	RIVET, SOLID MS20426AD4-7 (96906)	EA	9									41 - 24	2A1MP25H10 H9
X2 H F378	6625	PLATE 248207-95 (06481)	EA	1									41 - 25	2A1MP25H11
X2 H F379	5320-117-695	RIVET, SOLID MS20426AD4-7 (96906)	EA	6									41 - 26	2A1MP25H11 H6
X2 H F380	6625	PLATE, MOUNTING 248207-94 (06481)	EA	1									41 - 19	2A1MP25H12
X2 H F381	5320-117-695	RIVET, SOLID MS20426AD4-7 (96906)	EA	10									41 - 20	2A1MP25H12 H10
X2 H F382	6625	SUPPORT 248207-92 (06481)	EA	1									41 - 29	2A1MP25MP2
X2 H F383	6625	SUPPORT 248207-93 (06481)	EA	1									41 - 30	2A1MP25MP3
X2 H F384	6625	SUPPORT 248207-97 (06481)	EA	4									41 - 31	2A1MP25MP4
X2 H F385	6625	SUPPORT 248207-98 (06481)	EA	4									41 - 32	2A1MP25MP5
X2 H F386	6625	SUPPORT 248207-99 (06481)	EA	4									41 - 27	2A1MP25MP6
X2 H F387	5320-117-695	RIVET, SOLID MS20426AD4-12 (96906)	EA	6									41 - 28	2A1MP25MP6 H6
P H F387A	5325-818-2217	GROMMET, PLASTIC G51H84TURAL (03296)	EA	1				REF	REF	REF	REF	REF	30 -126	2A1H16

SECTION II. REPAIR PARTS FOR DIRECT SUPPORT, GENERAL SUPPORT, AND DEPOT MAINTENANCE (CONTINUED)

(1) SMR CODE	(2) FEDERAL STOCK NUMBER	(3) DESCRIPTION  REFERENCE NUMBER & MFR. CODE	(4) UNIT OF MEAS.	(5) QTY IN UNIT	(6) 30-DAY OS MAINT. ALLOWANCE			(7) 30-DAY GS MAINT. ALLOWANCE			(8) 1 YR ALW PER 100 EQUIP CATGCT	(9) DEPOT MAINT ALW PER 100 EQUIP	(10) ILLUSTRATIONS FIGURE & ITEM NO.	(11) REFERENCE DESIGNATION
					(a) 1-20	(b) 21-50	(c) 51-100	(a) 1-20	(b) 21-50	(c) 51-100				
X2 H F388	5340	HANDLE, BOW 12864C30 (88245)	EA	2								30 -111	2A1MP26	
X2 H F389	5305-059-3661	SCREW, MACHINF MS51958-65 (96906)	EA	4								30 -112	2A1MP26H4	
X2 H F390A	5310-764-9564	WASHER, FLAT MS15795-808 (96906)	EA	4								30 -114	2A1MP26H4	
X2 H F391	5310-933-8120	WASHER, LOCK NAS620C416L (80205)	EA	4								30 -113	2A1MP26H4	
X2 H F392	1660	HEAR EXCHANGER MS35338-138 (96906)	EA	1								30 -521	2A1MP27	
X2 H F393	6625	BASE 248208 (06481)	EA	1								30 -528	2A1MP27MP1	
X1 F394	6625	COVER NAS1394C08L (80205)	EA	1								30 -524	2A1MP27H1	
X1 F395	6625	FIN 248208-99 (06481)	EA	1								30 -525	2A1MP27MP2	
X1 F396	6625	FIN 248208-96 (06481)	EA	1								30 -526	2A1MP27MP3	
P H F397	5340-085-0218	INSERT, SCREW THREAD NAS1395C06L (80205)	EA	12				*	2	2	19	12	30 -523	2A1MP27H2
X2 H F398	5340-957-6587	INSERT, SCREW THREAD NAS1395C08L (80205)	EA	20									30 -522	2A1MP27H3
X1 F399	6625	MOUNT 248208-97 (06481)	EA	1									30 -527	2A1MP27MP4
P H F400A	5935-728-4514	JACK, TIP M39024-10-01 (81349)	EA	48				REF	REF	REF	REF	REF	30 -183	2A1J13
P H F401A	5935-728-4514	JACK, TIP M39024-10-01 (81349)	EA	REF				REF	REF	REF	REF	REF	30 -184	2A1J14
P H F402A	5935-728-4514	JACK, TIP M39024-10-01 (81349)	EA	REF				REF	REF	REF	REF	REF	30 -185	2A1J15
P H F403A	5935-728-4514	JACK, TIP M39024-10-01 (81349)	EA	REF				REF	REF	REF	REF	REF	30 -186	2A1J16
P H F404A	5935-728-4514	JACK, TIP M39024-10-01 (81349)	EA	REF				REF	REF	REF	REF	REF	30 -187	2A1J17
P H F405A	5935-728-4514	JACK, TIP M39024-10-01 (81349)	EA	REF				REF	REF	REF	REF	REF	30 -188	2A1J18
P H F406A	5935-728-4514	JACK, TIP M39024-10-01 (81349)	EA	REF				REF	REF	REF	REF	REF	30 -189	2A1J19
P H F407A	5935-728-4514	JACK, TIP M39024-10-01 (81349)	EA	REF				REF	REF	REF	REF	REF	30 -190	2A1J20
P H F408A	5935-128-4514	JACK, TIP M39024-10-01 (81349)	EA	REF				REF	REF	REF	REF	REF	30 -191	2A1J21
P H F409A	5935-728-4514	JACK, TIP M39024-10-01 (81349)	EA	REF				REF	REF	REF	REF	REF	30 -192	2A1J22
P H F410A	5935-728-451	JACK, TIP M39024-10-01 (81349)	EA	REF				REF	REF	REF	REF	REF	30 -193	2A1J23
P H F411A	5935-728-4514	JACK, TIP M39024-10-01 (81349)	EA	REF				REF	REF	REF	REF	REF	30 -194	2A1J24
P H F412A	5935-728-4514	JACK, TIP M39024-10-01 (81349)	EA	REF				REF	REF	REF	REF	REF	30 -195	2A1J25

SECTION II. REPAIR PARTS FOR DIRECT SUPPORT, GENERAL SUPPORT, AND DEPOT MAINTENANCE (CONTINUED)

(1) SMR CODE INDEX NO.	(2) FEDERAL STOCK NUMBER	(3) DESCRIPTION REFERENCE NUMBER & MFR. CODE	(4) UNIT OF MEAS.	(5) QTY INC IN UNIT	(6) 30-DAY DS MAINT. ALLOWANCE			(7) 30-DAY GS MAINT. ALLOWANCE			(8) 1 YR ALW PER 100 EQUIP CATEGORY	(9) DEPOT MAINT ALW PER 100 EQUIP	(10) ILLUSTRATIONS FIGURE & ITEM NO.	(11) REFERENCE DESIGNATION
					(a) 1-20	(b) 21-50	(c) 51-100	(a) 1-20	(b) 21-50	(c) 51-100				
P H F413A	5935-728-4514	JACK, TIP M39024-10-01 (81349)	EA	REF				REF	REF	REF	REF	REF	30 -196	2A1J26
P H F414A	5935-728-4514	JACK, TIP M39024-10-01 (81349)	EA	REF				REF	REF	REF	REF	REF	30 -197	2A1J27
P H F415A	5935-728-4514	JACK, TIP M39024-10-01 (81349)	EA	REF				REF	REF	REF	REF	REF	30 -198	2A1J28
P H F416A	5935-728-4514	JACK, TIP M39024-10-01 (81349)	EA	REF				REF	REF	REF	REF	REF	30 -199	2A1J29
P H F417A	5935-728-5414	JACK, TIP M39024-10-01 (81349)	EA	REF				REF	REF	REF	REF	REF	30 -200	2A1J30
P H F418A	5935-728-5414	JACK, TIP M39024-10-01 (81349)	EA	REF				REF	REF	REF	REF	REF	30 -201	2A1J31
P H F419A	5935-728-5414	JACK, TIP M39024-10-01 (81349)	EA	REF				REF	REF	REF	REF	REF	30 -202	2A1J32
P H F420A	5935-728-5414	JACK, TIP M39024-10-01 (81349)	EA	REF				REF	REF	REF	REF	REF	30 -203	2A1J33
P H F421A	5935-728-5414	JACK, TIP M39024-10-01 (81349)	EA	REF				REF	REF	REF	REF	REF	30 -204	2A1J34
P H F422A	5935-728-5414	JACK, TIP M39024-10-01 (81349)	EA	REF				REF	REF	REF	REF	REF	30 -205	2A1J35
P H F423A	5935-728-5414	JACK, TIP M39024-10-01 (81349)	EA	REF				REF	REF	REF	REF	REF	30 -206	2A1J36
P H F424A	5935-728-5414	JACK, TIP M39024-10-01 (81349)	EA	REF				REF	REF	REF	REF	REF	30 -207	2A1J37
P H F425A	5935-728-5414	JACK, TIP M39024-10-01 (81349)	EA	REF				REF	REF	REF	REF	REF	30 -208	2A1J38
P H F426A	5935-728-5414	JACK, TIP M39024-10-01 (81349)	EA	REF				REF	REF	REF	REF	REF	30 -209	2A1J39
P H F427A	5935-728-5414	JACK, TIP M39024-10-01 (81349)	EA	REF				REF	REF	REF	REF	REF	30 -210	2A1J40
P H F428A	5935-728-5414	JACK, TIP M39024-10-01 (81349)	EA	REF				REF	REF	REF	REF	REF	30 -211	2A1J41
P H F429A	5935-728-5414	JACK, TIP M39024-10-01 (81349)	EA	REF				REF	REF	REF	REF	REF	30 -212	2A1J42
P H F430A	5935-728-5414	JACK, TIP M39024-10-01 (81349)	EA	REF				REF	REF	REF	REF	REF	30 -213	2A1J43
P H F431A	5935-728-5414	JACK, TIP M39024-10-01 (81349)	EA	REF				REF	REF	REF	REF	REF	30 -214	2A1J44
P H F432A	5935-728-5414	JACK, TIP M39024-10-01 (81349)	EA	REF				REF	REF	REF	REF	REF	30 -215	2A1J45
P H F433A	5935-728-5414	JACK, TIP M39024-10-01 (81349)	EA	REF				REF	REF	REF	REF	REF	30 -216	2A1J46
P H F434A	5935-728-5414	JACK, TIP M39024-10-01 (81349)	EA	REF				REF	REF	REF	REF	REF	30 -217	2A1J47
P H F435A	5935-728-5414	JACK, TIP M39024-10-01 (81349)	EA	REF				REF	REF	REF	REF	REF	30 -218	2A1J48
P H F436A	5935-728-5414	JACK, TIP M39024-10-01 (81349)	EA	REF				REF	REF	REF	REF	REF	30 -219	2A1J49
P H F437A	5935-728-5414	JACK, TIP M39024-10-01 (81349)	EA	REF				REF	REF	REF	REF	REF	30 -220	2A1J50



SECTION II. REPAIR PARTS FOR DIRECT SUPPORT, GENERAL SUPPORT, AND DEPOT MAINTENANCE (CONTINUED)

(1) SMR CODE INDEX NO.	(2) FEDERAL STGLA NUMBER	(3) DESCRIPTION REFERENCE NUMBER & MFR. CODE	(4) UNIT OF MEAS.	(5) QTY INC IN UNIT	(6) 30-DAY DS MAINT. ALLOWANCE			(7) 30-DAY GS MAINT. ALLOWANCE			(8) 1 YR ALLOW PER 100 EQUIP CENTS	(9) DEPOT MAINT ALLOW PER 100 EQUIP	(10) ILLUSTRATIONS FIGURE & ITEM NO.	(11) REFERENCE DESIGNATION
					(a) 1-20	(b) 21-50	(c) 51-100	(a) 1-20	(b) 21-50	(c) 51-100				
P H F438A	5935-728-5414	JACK, TIP M39024-10-01 (81349)	EA	REF				REF	REF	REF	REF	REF	30 -221	2A1J51
P H F439A	5935-728-5414	JACK, TIP M39024-10-01 (81349)	EA	REF				REF	REF	REF	REF	REF	30 -222	2A1J52
P H F440A	5935-728-4514	JACK, TIP M39024-10-01 (81349)	EA	REF				REF	REF	REF	REF	REF	30 -224	2A1J54
P H F441A	5935-720-4514	JACK, TIP M39024-10-01 (81349)	EA	REF				REF	REF	REF	REF	REF	30 -225	2A1J55
P H F442A	5935-720-4514	JACK, TIP M39024-1C-01 (81349)	EA	REF				REF	REF	REF	REF	REF	30 -226	2A1J56
P H F443A	5935-728-4514	JACK, TIP M39024-10-01 (81349)	EA	REF				REF	REF	REF	REF	REF	30 -227	2A1J57
P H F444A	5935-728-4514	JACK, TIP M39024-10-01 (81349)	EA	REF				REF	REF	REF	REF	REF	30 -228	2A1J58
P H F445A	5935-728-4514	JACK, TIP M39024-10-01 (81349)	EA	REF				REF	REF	REF	REF	REF	30 -229	2A1J59
P H F446A	5935-728-4514	JACK, TIP M39024-10-01 (81349)	EA	REF				REF	REF	REF	REF	REF	30 -230	2A1J60
P H F447A	5935-720-4514	JACK, TIP M39024-10-01 (81349)	EA	REF				REF	REF	REF	REF	REF	30 -231	2A1J61
P H F448A	5935-702-4197	JACK, TIP M39024-10-02 (81349)	EA	1				REF	REF	REF	REF	REF	30 -223	2A1J53
P H F449A	5935-762-0312	JACK, TIP M39024-10-03 (81349)	EA	2				REF	REF	REF	REF	REF	30 -232	2A1J62
P H F450A	5935-762-0312	JACK, TIP M39024-10-03 (81349)	EA	REF				REF	REF	REF	REF	REF	30 -233	2A1J63
P C F452M	5355-751-7597	KNOB, CONTROL M591528-1828 (967061)	EA	1				*	*	2	8	3	30 - 15	2A1MP28
P O F453A	6240-132-4011	LAMP, INCANDESCENT CMB-783 (71744)	EA	9				REF	REF	REF	REF	REF	30 - 19	2A1D51
P O F454A	6240-132-4011	LAMP, INCANDESCENT CMB-783 (71744)	EA	REF				REF	REF	REF	REF	REF	30 - 21	2A1D52
P O F455A	6240-132-4011	LAMP, INCANDESCENT CMB-783 (71744)	EA	REF				REF	REF	REF	REF	REF	30 - 23	2A1D53
P C F456A	6240-132-4011	LAMP, INCANDESCENT CMB-783 (71744)	EA	REF				REF	REF	REF	REF	REF	30 - 25	2A1D54
P C F457A	6240-132-4011	LAMP, INCANDESCENT CMB-783 (71744)	EA	REF				REF	REF	REF	REF	REF	30 - 27	2A1D55
P O F458A	6240-132-4011	LAMP, INCANDESCENT CMB-783 (71744)	EA	REF				REF	REF	REF	REF	REF	30 -238	2A1D56
P O F459A	6240-132-4011	LAMP, INCANDESCENT CMB-783 (71744)	EA	REF				REF	REF	REF	REF	REF	30 -240	2A1D57
P O F460A	6240-132-4011	LAMP, INCANDESCENT CMB-783 (71744)	EA	REF				REF	REF	REF	REF	REF	30 -242	2A1D58
P O F461A	6240-132-4011	LAMP, INCANDESCENT CMB-783 (71744)	EA	REF				REF	REF	REF	REF	REF	30 -244	2A1D59
X2 H F462	5340	LATCH ASSEMBLY 245236 (06481)	EA	2									30 -389	2A1MP29
X1 H F463	5340	HANDLE 245238 (06481)	EA	1									30 -390	2A1MP29MP1

II. REPAIR PARTS FOR DIRECT SUPPORT, GENERAL SUPPORT, AND DEPOT MAINTENANCE (CONTINUED)

(1) SYMBOL INDEX NO.	(2) FEDERAL STOCK NUMBER	(3) DESCRIPTION REFERENCE NUMBER & MFR. CODE	(4) UNIT OF MEAS.	(5) QTY INC IN UNIT	(6) 30 DAY DS MAINT ALLOWANCE			(7) 30 DAY GS MAINT ALLOWANCE			(8) 1 YR ALW PER 100 EQUIP ENTY	(9) DEPOT MAINT ALW PER 100 EQUIP	(10) ILLUSTRATIONS FIGURE & ITEM NO.	(11) REFERENCE DESIGNATION
					(a) 1-20	(b) 21-50	(c) 51-100	(a) 1-20	(b) 21-50	(c) 51-100				
X1 H F464	5340	HOUSING, LATCH 247237 (06481)	EA	1								30 -393	2A1MP29MP2	
X1 H F465	3040	SHAFT, LATCH 245239 (06481)	EA	1								30 -391	2A1MP29MP3	
X1 H F466	5360	SPRING, HELICAL COMPRESSION C300-032-0500 (27745)	EA	1								30 -392	2A1MP29H1	
P O F467	6210	LENS, INDICATOR 6P45TL (87034)	EA	4				*	2	2	27	16	30 -237	2A1MP30
P O F468A	6210	LIGHT, INDICATOR 17P45 (87034)	EA	5				REF	REF	REF	REF	REF	30 - 18	2A1MP31
P H F469	6210	LIGHT, INDICATOR 935210-1 (06481)	EA	9				REF	REF	REF	REF	REF	30 - 20	2A1XDS1
P H F470M	6210	LIGHT, INDICATOR 935210-1 (06481)	EA	REF				REF	REF	REF	REF	REF	30 - 22	2A1XDS2
P H F471	6210	LIGHT, INDICATOR 935210-1 (06481)	EA	REF				REF	REF	REF	REF	REF	30 - 24	2A1XDS3
P H F472	6210	LIGHT, INDICATOR 935210-1 (06481)	EA	REF				REF	REF	REF	REF	REF	30 - 26	2A1XDS4
P H F473	6210	LIGHT, INDICATOR 935210-1 (06481)	EA	REF				REF	REF	REF	REF	REF	30 - 28	2A1XDS5
P H F474	6210	LIGHT, INDICATOR 935210-1 (06481)	EA	REF				REF	REF	REF	REF	REF	30 -239	2A1XDS6
P H F475	6210	LIGHT, INDICATOR 935210-1 (06481)	EA	REF				REF	REF	REF	REF	REF	30 -241	2A1XDS7
P H F476	6210	LIGHT, INDICATOR 935210-1 (06481)	EA	REF				REF	REF	REF	REF	REF	30 -243	2A1XDS8
P H F477M	6210	LIGHT, INDICATOR 935210-1 (06481)	EA	REF				REF	REF	REF	REF	REF	30 -245	2A1XDS9
P H F491A	5940	LINK, TERMINAL CONNECTING 601RJ3 (75382)	EA	2				*	*	*	5	2	30 -411	2A1E30
P H F491B	5940	LINK, TERMINAL CONNECTING 601RJ3 (75382)	EA	REF				REF	REF	REF	REF	REF	30 -413	2A1E31
P H F491CM	5940-480-7854	LINK, TERMINAL CONNECTING 601RJ5 (75382)	EA	1				*	*	*	4	1	30 -412	2A1E32
X2 H F492	7690	MARKER STRIP MS14-141 (71785)	EA	1									30 -443	2A1MP32
P H F493M	6645	METER, TIME TOTALIZING 972197-2 (06481)	EA	1				REF	REF	REF	REF	REF	30 - 39	2A1M1
X2 H F495	5305-411-0690	SCREW, MACHINE AH726-2 (28971)	EA	2									30 - 40	2A1M1H2
P H F496	5999-928-5602	SHIELDING GASKET, ELECTRONIC 42-844 (12881)	EA	1				*	*	*	5	2	30 - 43	2A1M1E1
X2 H F497M	5310-927-4188	WASHER, FLAT WC1057-25 (70318)	EA	1									30 - 41	2A1M1H2
X2 H F497A	5310-411-0752	WASHER, LOCK AH736-2 (28971)	EA	2									30 - 42	2A1M1H2
X2 H F498	6625	PANEL, MARKING 245107 (06481)	EA	1									30 -109	2A1MP33
X2 H F499	5305	SCREW, MACHINE FH4C5DS016Y (12324)	EA	16									30 -110	2A1MP33H16

SECTION II. REPAIR PARTS FOR DIRECT SUPPORT, GENERAL SUPPORT, AND DEPOT MAINTENANCE (CONTINUED)

(1) SMR CODE INDEX NO.	(2) FEDERAL STOCK NUMBER	(3) DESCRIPTION USABLE ON CODE	(4) UNIT OF MEAS.	(5) QTY INC IN UNIT	(6) 30-DAY DS MAINT. ALLOWANCE			(7) 30-DAY GS MAINT. ALLOWANCE			(8) 1 YR ALW PER 100 EQUIP CNTGCT	(9) DEPOT MAINT ALW PER 100 EQUIP	(10) ILLUSTRATIONS FIGURE & ITEM NO.	(11) REFERENCE DESIGNATION
					(a) 1-20	(b) 21-50	(c) 51-100	(a) 1-20	(b) 21-50	(c) 51-100				
X2 H F500	6625	PANEL, MARKING 248211 (06481)	EA	1								30 -234	2A1MP34	
X2 H F501H	5305-054-5650	SCREW, MACHINE MS51957-16 (96906)	EA	4								30 -235	2A1MP34H4	
X2 H F502M	5310-782-1349	WASHER, FLAT MS15795-804 (96906)	EA	4								30 -236	2A1MP34H4	
X2 H F503	5315-889-2610	PIN, STRAIGHT, HEADLESS MS16555-619 (96906)	EA	6								30 -129	2A1H3	
X2 H F504	5315-655-8110	PIN, STRAIGHT, HEADLESS A3-15 (00141)	EA	2								30 -130	2A1H4	
X2 H F505	5315	PIN, STRAIGHT, HEADLESS 13-68 (02141)	EA	2								30 -291	2A1H5	
X2 H F506	6625	PLATE, COMPONENT 248204 (06481)	EA	1								30 -398	2A1H6	
X2 H F507M	5305-054-6653	SCREW, MACHINE MS51957-29 (96906)	EA	4								30 -399	2A1H 4	
X2 H F508	5310-880-5976	WASHER, FLAT MS15795-806 (96906)	EA	4								30 -400	2A1H6H4	
X2 H F509	6625	PLATE, CONNECTING 245098 (06481)	EA	3								30 -790	2A1MP35	
X2 H F510	6625	PLATE, PROTECTION, HIGH VOLTAGE 245185 (06481)	EA	1								30 -534	2A1MP36	
X2 H F511	5305-054-5649	SCREW, MACHINE MS51957-15 (96906)	EA	4								30 -535	2A1MP36H4	
X2 H F512	5310-782-1349	WASHER, FLAT MS15795-804 (96906)	EA	4								30 -537	2A1MP36H4	
X2 H F513	5310-933-8118	WASHER, LOCK MS35338-135 (96906)	EA	4								30 -536	2A1MP36H4	
X2 H F514	6625	PLATE, SIDE, CHASSIS 248202 (06481)	EA	1								30 -267	2A1MP37	
X2 H F515	5305-079-5835	SCREW, MACHINE MS24693C50 (96906)	EA	5								30 -268	2A1MP37H5	
X2 H F516	5305-054-6670	SCREW, MACHINE MS51957-45 (96906)	EA	6								30 -269	2A1MP37H6	
X2 H F517	5310-069-5291	WASHER, FLAT NAS620C8 (80205)	EA	6								30 -270	2A1MP37H6	
X2 H F518	5310-655-7513	NUT, SELF-LOCKING, PLATE MF1001-08 (75237)	EA	5								30 -271	2A1MP37H1	
X2 H F519	5320-584-0672	RIVET, SOLID MS20426AD3-6 (96906)	EA	10								30 -272	2A1MP37H1H 10	
X2 H F520	6625	PLATE 248202-99 (06481)	EA	1								30 -273	2A1MP37MP1	
X2 H F521	6625	PLATE, STRIKER 245240 (06481)	EA	2								30 -614	2A1MP38	
X2 H F522	5310-845-5043	NUT, EXTENDED WASHER, HEXAGON NAS1291C08M (80205)	EA	4								30 -615	2A1MP38H4	
X2 H F523	5305-079-5835	SCREW, MACHINE MS24693C50 (96906)	EA	4								30 -617	2A1MP38H4	
X2 H F524	5310-069-5291	WASHER, FLAT NAS620C8 (80205)	EA	4								30 -616	2A1MP38H4	

SECTION II. REPAIR PARTS FOR DIRECT SUPPORT, GENERAL SUPPORT, AND DEPOT MAINTENANCE (CONTINUED)

(1) SMR CODE	(2) FEDERAL STOCK NUMBER	(3) DESCRIPTION USABLE ON REFERENCE NUMBER & MFR. CODE	(4) UNIT OF MEAS.	(5) QTY INC IN UNIT	(6) 30-DAY DS MAINT. ALLOWANCE			(7) 30-DAY GS MAINT. ALLOWANCE			(8) 1 YR ALW PER 100 EQUIP ENTGCTY	(9) DEPOT MAINT ALW PER 100 EQUIP	(10) ILLUSTRATIONS FIGURE & ITEM NO.	(11) REFERENCE DESIGNATION
					(a)	(b)	(c)	(a)	(b)	(c)				
					1-20	21-50	51-100	1-20	21-50	51-100				
G D T F525M	6625	POWER SUPPLY 247947 (06481)	EA	1								30 - 533	2A1PS1	
X2 D F426	6150	BUS BAR 658657 (06481)	EA	1								42 - 41	2A1PS1W1	
X2 C F427M	5305-054-5647	SCREW, MACHINE MS51957-1J (96906)	EA	1								42 - 42	2A1PS1W1H1	
X2 D F428	5310	WASHER, FLAT NAS620C4 (80205)	EA	1								42 - 44	2A1PS1W1H1	
X2 D F429	5310-933-8118	WASHER, LOCK MS35338-135 (96906)	EA	1								42 - 43	2A1PS1W1H1	
P D F430	5910-078-8736	CAPACITOR, FIXED, CERAMIC DIELECTRIC CYK01B103K (16299)	EA	1						13	0	42 - 12	2A1PS1C15	
P D F431	5910-111-4958	CAPACITOR, FIXED, CERAMIC DIELECTRIC M39014-06-0133 (81349)	EA	2						19	12	42 - 72	2A1PS1C9	
P D F532M	5910-111-4958	CAPACITOR, FIXED, CERAMIC DIELECTRIC M39014-06-0133 (81349)	EA	REF						REF	REF	42 - 66	2A1PS1C14	
P D F433	5910	CAPACITOR, FIXED, ELECTROLYTIC 137D538 (56289)	EA	3						33	18	42 - 112	2A1PS1C6	
P D F534M	5910	CAPACITOR, FIXED, ELECTROLYTIC 137D538 (56289)	EA	REF						REF	REF	42 - 113	2A1PS1C7	
P D F535M	5910	CAPACITOR, FIXED, ELECTROLYTIC 137D538 (56289)	EA	REF						REF	REF	42 - 114	2A1PS1C8	
P C F436	5913-112-6786	CAPACITOR, FIXED, ELECTROLYTIC CL55BJ401MPG (81349)	EA	1						13	6	42 - 75	2A1PS1C13	
P D F437	5910-116-8901	CAPACITOR, FIXED, ELECTROLYTIC CL55BL271MPG (81349)	EA	2						19	12	42 - 105	2A1PS1C11	
P D F538M	5910-116-8901	CAPACITOR, FIXED, ELECTROLYTIC CL55BL271MPG (81349)	EA	REF						REF	REF	42 - 106	2A1PS1C12	
A D R F539	6625	COMPONENT ASSEMBLY 248643 (06481)	EA	1								42 - 101	2A1PS1A6	
X2 D F540M	5305-054-5650	SCREW, MACHINE MS51957-16 (96906)	EA	2								42 - 102	2A1PS1A6H2	
X2 C F541	5310	WASHER, FLAT NAS620C4 (80205)	EA	2								42 - 104	2A1PS1A6H2	
X2 D F542	5310	WASHER, LOCK MS35338-135 (96906)	EA	2								42 - 103	2A1PS1A6H2	
X2 D F543	6625	BOARD 248643-99 (06481)	EA	1								43 - 36	2A1PS1A6E2 3	
P D F444	5905	RESISTOR, FIXED, FILM RLR07C104GP (81349)	EA	2						19	10	43 - 4	2A1PS1A6R6	
P D F545M	5905	RESISTOR, FIXED, FILM RLR07C104GP (81349)	EA	REF						REF	REF	43 - 9	2A1PS1A6R7	
P D F546	5905	RESISTOR, FIXED, WIRE WOUND RWRB151000FP (81349)	EA	1						12	5	43 - 1	2A1PS1A6R1 2	
P D F547M	5905-468-2969	RESISTOR, FIXED, WIRE WOUND RWRB1W4R99FM (81349)	EA	2						19	10	43 - 10	2A1PS1A6R4	
P D F548M	5905-468-2969	RESISTOR, FIXED, WIRE WOUND RWRB1W4R99FM (81349)	EA	REF						REF	REF	43 - 11	2A1PS1A6R5	

SECTION II. REPAIR PARTS FOR DIRECT SUPPORT, GENERAL SUPPORT, AND DEPOT MAINTENANCE (CONTINUED)

(1) SMR CODE INDEX NO.	(2) FEDERAL STOCK NUMBER	(3) DESCRIPTION REFERENCE NUMBER & MFR. CODE USABLE ON CODE	(4) UNIT CF MEAS.	(5) QTY IN UNIT	(6) 30-DAY DS MAINT. ALLOWANCE			(7) 30-DAY GS MAINT. ALLOWANCE			(8) 1 YR ALW PER 100 EQUIP CNTGTY	(9) DEPOT MAINT ALW PER 100 EQUIP	(10) ILLUSTRATIONS FIGURE & ITEM NO.	(11) REFERENCE DESIGNATION
					(a) 1:20	(b) 21:50	(c) 51:100	(a) 1:20	(b) 21:50	(c) 51:100				
P D F549	5961-927-1807	SEMICONDUCTOR DEVICE, DIODE UT1150 (12969)	EA	1							8	3	43 - 12	2A1PS1A6CR 4
P D F550	5961-854-8470	SEMICONDUCTOR DEVICE, DIODE IN3070 (81349)	EA	6							33	18	43 - 2	2A1PS1A6CR 5
P D F551M	5961-854-8470	SEMICONDUCTOR DEVICE, DIODE IN3070 (81349)	EA	REF							REF	REF	43 - 5	2A1PS1A6CR 6
P D F552M	5961-854-8470	SEMICONDUCTOR DEVICE, DIODE IN3070 (81349)	EA	REF							REF	REF	43 - 7	2A1PS1A6CR 7
P C F553M	5961-854-8470	SEMICONDUCTOR DEVICE, DIODE IN3070 (81349)	EA	REF							REF	REF	43 - 3	2A1PS1A6CR 8
P D F554M	5961-854-8470	SEMICONDUCTOR DEVICE, DIODE IN3070 (81349)	EA	REF							REF	REF	43 - 8	2A1PS1A6CR 10
P D F555M	5961-854-8470	SEMICONDUCTOR DEVICE, DIODE IN3070 (81349)	EA	REF							REF	REF	43 - 6	2A1PS1A6CR 11
X2 D F556	5365	SPACER, SLEEVE SL1355-4-2-125AL (97393)	EA	2									43 - 35	2A1PS1A6H1
P D F557	5940-703-0691	TERMINAL, STUD 1280B3 (88245)	EA	22							33	22	43 - 13	2A1PS1A6E1
P D F558M	5940-703-0691	TERMINAL, STUD 1280B3 (88245)	EA	REF							REF	REF	43 - 14	2A1PS1A6E2
P D F559M	5940-703-0691	TERMINAL, STUD 1280B3 (88245)	EA	REF							REF	REF	43 - 15	2A1PS1A6E3
P C F560M	5940-703-0691	TERMINAL, STUD 1280B3 (88245)	EA	REF							REF	REF	43 - 16	2A1PS1A6E4
P D F561M	5940-703-0691	TERMINAL, STUD 1280B3 (88245)	EA	REF							REF	REF	43 - 17	2A1PS1A6E5
P D F562M	5940-703-0691	TERMINAL, STUD 1280B3 (88245)	EA	REF							REF	REF	43 - 18	2A1PS1A6E6
P D F563M	5940-703-0691	TERMINAL, STUD 1280B3 (88245)	EA	REF							REF	REF	43 - 19	2A1PS1A6E7
P D F564M	5940-703-0691	TERMINAL, STUD 1280B3 (88245)	EA	REF							REF	REF	43 - 20	2A1PS1A6E8
P D F565M	5940-703-0691	TERMINAL, STUD 1280B3 (88245)	EA	REF							REF	REF	43 - 21	2A1PS1A6E9
P D F566M	5940-703-0691	TERMINAL, STUD 1280B3 (88245)	EA	REF							REF	REF	43 - 22	2A1PS1A6E1 0
P D F567M	5940-703-0691	TERMINAL, STUD 1280B3 (88245)	EA	REF							REF	REF	43 - 23	2A1PS1A6E1 1
P D F568M	5940-703-0691	TERMINAL, STUD 1280B3 (88245)	EA	REF							REF	REF	43 - 34	2A1PS1A6E1 2
P D F569M	5940-703-0691	TERMINAL, STUD 1280B3 (88245)	EA	REF							REF	REF	43 - 33	2A1PS1A6E1 3
P C F570M	5940-703-0691	TERMINAL, STUD 1280B3 (88245)	EA	REF							REF	REF	43 - 32	2A1PS1A6E1 4
P C F571M	5940-703-0691	TERMINAL, STUD 1280B3 (88245)	EA	REF							REF	REF	43 - 31	2A1PS1A6E1 5
P D F572M	5940-703-0691	TERMINAL, STUD 1280B3 (88245)	EA	REF							REF	REF	43 - 30	2A1PS1A6E1 6
P D F573M	5940-703-0691	TERMINAL, STUD 1280B3 (88245)	EA	REF							REF	REF	43 - 29	2A1PS1A6E1 7

SECTION II. REPAIR PARTS FOR DIRECT SUPPORT, GENERAL SUPPORT, AND DEPOT MAINTENANCE (CONTINUED)

(1) SMR CODE	(2) FEDERAL STOCK NUMBER	(3) DESCRIPTION  REFERENCE NUMBER & MFR. CODE	(4) UNIT OF MEAS	(5) QTY INC IN UNIT	(6) 30-DAY DS MAINT. ALLOWANCE			(7) 30-DAY GS MAINT. ALLOWANCE			(8) 1 YR ALW PER 100 EQUIP CATG	(9) DEPOT MAINT ALW PER 100 EQUIP	(10) ILLUSTRATIONS FIGURE & ITEM NO.	(11) REFERENCE DESIGNATION
					(a) 1-20	(b) 21-50	(c) 51-100	(a) 1-20	(b) 21-50	(c) 51-100				
					INDEX NO.	USABLE ON CODE								
P D F574M	5940-703-0691	TERMINAL, STUD 1280B3 (88245)	EA	REF							REF	REF	43 - 28	2A1PS1A6E1 8
P D F575M	5940-703-0691	TERMINAL, STUD 1280B3 (88245)	EA	REF							REF	REF	43 - 27	2A1PS1A6E1 9
P D F576M	5940-703-0691	TERMINAL, STUD 1280B3 (88245)	EA	REF							REF	REF	43 - 26	2A1PS1A6E2 0
P D F577M	5940-703-0691	TERMINAL, STUD 1280B3 (88245)	EA	REF							REF	REF	43 - 25	2A1PS1A6E2 1
P D F578M	5940-703-0691	TERMINAL, STUD 1280B3 (88245)	EA	REF							REF	REF	43 - 24	2A1PS1A6E2 2
P D F579	5935-703-5402	CONNECTOR, RECEPTACLE, ELECTRICAL MS3122E16-26P (96906)	EA	1							REF	REF	42 - 33	2A1PS1J1
X2 D F580	5305-056-9961	SCREW, MACHINE MS24693C4 (96906)	EA	4									42 - 36	2A1PS1J1H4
P D F581	5935-990-4558	CONNECTOR, RECEPTACLE, ELECTRICAL MS3122E18-32S (96906)	EA	1							12	5	42 - 37	2A1PS1J2
X2 D F582	5310-845-2359	NUT, EXTENDED WASHER, HEXAGON NAS1291C04M (80205)	EA	4									42 - 38	2A1PS1J2H4
X2 D F583	5310-845-2359	NUT, EXTENDED WASHER, HEXAGON NAS1291C04M (80205)	EA	4									42 - 34	2A1PS1J1H4
X2 D F584	5305-056-9961	SCREW, MACHINE MS24693C4 (96906)	EA	4									42 - 40	2A1PS1J2H4
X2 D F585	5310	WASHER, FLAT NAS620C4 (80205)	EA	4									42 - 39	2A1PS1J2H4
X2 D F586	5310	WASHER, FLAT NAS620C4 (80205)	EA	4									42 - 35	2A1PS1J1H4
X2 D F587	6625	COVER, LEFT 247665 (06481)	EA	1									42 - 46	2A1PS1MP1
X2 D F588M	5305-054-5647	SCREW, MACHINE MS51957-13 (96906)	EA	16									42 - 47	2A1PS1MP1H 16
X2 D F589	5310-782-1349	WASHER, FLAT MS15795-804 (96906)	EA	16									42 - 48	2A1PS1MP1H 16
X2 D F590	6625	COVER 247665-99 (06481)	EA	1									42 - 53	2A1PS1MP1M P1
X2 D F591	5999	SHIELDING GASKET, ELECTRONIC 247665-97 (06481)	EA	2									42 - 51	2A1PS1MP1E 1
X2 D F592M	5999	SHIELDING GASKET, ELECTRONIC 247665-97 (06481)	EA	REF									42 - 52	2A1PS1MP1E 2
X2 D F593	5999	SHIELDING GASKET, ELECTRONIC 247665-98 (06481)	EA	2									42 - 49	2A1PS1MP1E 3
X2 D F594M	5999	SHIELDING GASKET, ELECTRONIC 247665-98 (06481)	EA	REF									42 - 50	2A1PS1MP1E 4
X2 D F595	6625	COVER, RIGHT 247664 (06481)	EA	1									42 -115	2A1PS1MP?
X2 D F596M	5305-054-5647	SCREW, MACHINE MS51957-13 (96906)	EA	16									42 -116	2A1PS1MP2H 16
X2 D F597	5310-782-1349	WASHER, FLAT MS15795-804 (96906)	EA	16									42 -117	2A1PS1MP2H 16
X2 D F598	6625	COVER 247664-99 (06481)	EA	1									42 -122	2A1PS1MP2M P1

SECTION II. REPAIR PARTS FOR DIRECT SUPPORT, GENERAL SUPPORT, AND DEPOT MAINTENANCE (CONTINUED)

(1) SMR CODE	(2) FEDERAL STOCK NUMBER	(3) DESCRIPTION USABLE ON REFERENCE NUMBER & MFR. CODE	(4) UNIT OF MEAS.	(5) QTY INC IN UNIT	(6) 30-DAY DS MAINT. ALLOWANCE			(7) 30-DAY GS MAINT. ALLOWANCE			(8) 1 YR ALW PER 100 EQUIP ENTGCV	(9) DEPOT MAINT ALW PER 100 EQUIP	(10) ILLUSTRATIONS FIGURE & ITEM NO.	(11) REFERENCE DESIGNATION
					(a) 1-20	(b) 21-50	(c) 51-100	(a) 1-20	(b) 21-50	(c) 51-100				
X2 D F594	5999	SHIELDING GASKET, ELECTRONIC 247664-97 (06481)	EA	2								42 -120	2A1PS1MP2E 1	
X2 D F600H	5999	SHIELDING GASKET, ELECTRONIC 247664-97 (06481)	EA	REF								42 -121	2A1PS1MP2E 2	
X2 D F601	5999	SHIELDING GASKET, ELECTRONIC 247664-98 (06481)	EA	2								42 -118	2A1PS1MP2E 3	
X2 D F602M	5999	SHIELDING GASKET, ELECTRONIC 247664-98 (06481)	EA	REF								42 -119	2A1PS1MP2E 4	
P D F603	6625	CROWBAR, POSITIVE VOLTAGE 247666 (06481)	EA	1								42 - 29	2A1PS1A4	
X2 D F604M	5305-054-5636	SCREW, MACHINE MS51957-2 (96906)	EA	4								42 - 30	2A1PS1A4H4	
X2 D F605M	5310-595-6761	WASHER, FLAT MS15795-802 (96906)	EA	4								42 - 32	2A1PS1A4H4	
X2 D F606M	5310-928-2690	WASHER, LOCK MS35338-134 (96906)	EA	4								42 - 31	2A1PS1A4H4	
P D F607M	6625	CROWBAR, 15 AND 25 NEGATIVE VOLTAGE 247668 (06481)	EA	1						8	3	42 - 25	2A1PS1A3	
X2 D F608	5305-054-5636	SCREW, MACHINE MS51957-2 (96906)	EA	4								42 - 26	2A1PS1A3H4	
X2 D F609M	5310-595-6761	WASHER, FLAT MS15795-802 (96906)	EA	4								42 - 28	2A1PS1A3H4	
X2 D F610M	5310-928-2690	WASHER, LOCK MS35338-134 (96906)	EA	4								42 - 27	2A1PS1A3H4	
P D F611M	6625	CROWBAR, 5VDC 247670 (06481)	EA	1						8	3	42 - 13	2A1PS1A7	
X2 D F612	5305-054-5636	SCREW, MACHINE MS51957-2 (96906)	EA	2								42 - 14	2A1PS1A7H2	
X2 D F613M	5310-595-6761	WASHER, FLAT MS15795-802 (96906)	EA	2								42 - 16	2A1PS1A7H2	
X2 D F614M	5310-920-2690	WASHER, LOCK MS35338-134 (96906)	EA	2								42 - 15	2A1PS1A7H2	
P D F615	5915	FILTER, RADIO INTERFERENCE 905420-1 (06481)	EA	12						8	3	42 - 92	2A1PS1FL1	
P D F616M	5915	FILTER, RADIO INTERFERENCE 905420-1 (06481)	EA	REF						REF	REF	42 - 91	2A1PS1FL2	
P C F617M	5915	FILTER, RADIO INTERFERENCE 905420-1 (06481)	EA	REF						REF	REF	42 - 96	2A1PS1FL3	
P D F618M	5915	FILTER, RADIO INTERFERENCE 905420-1 (06481)	EA	REF						REF	REF	42 - 90	2A1PS1FL4	
P D F619M	5915	FILTER, RADIO INTERFERENCE 905420-1 (06481)	EA	REF						REF	REF	42 - 86	2A1PS1FL5	
P D F620M	5915	FILTER, RADIO INTERFERENCE 905420-1 (06481)	EA	REF						REF	REF	42 - 85	2A1PS1FL6	
P D F621M	5915	FILTER, RADIO INTERFERENCE 905420-1 (06481)	EA	REF						REF	REF	42 - 89	2A1PS1FL7	
P C F622M	5915	FILTER, RADIO INTERFERENCE 905420-1 (06481)	EA	REF						REF	REF	42 - 95	2A1PS1FL8	
P D F623M	5915	FILTER, RADIO INTERFERENCE 905420-1 (06481)	EA	REF						REF	REF	42 - 87	2A1PS1FL9	

SECTION II. REPAIR PARTS FOR DIRECT SUPPORT, GENERAL SUPPORT, AND DEPOT MAINTENANCE (CONTINUED)

(1) SMR CODE	(2) FEDERAL STOCK NUMBER	(3) DESCRIPTION REFERENCE NUMBER & MFR. CODE	(4) UNIT OF MEAS.	(5) QTY INC IN UNIT	(6) 30-DAY GS MAINT. ALLOWANCE			(7) 30-DAY GS MAINT. ALLOWANCE			(8) 1 YR ALW PER 100 EQUIP ENTGCTY	(9) DEPOT MAINT ALW PER 100 EQUIP	(10) ILLUSTRATIONS FIGURE & ITEM NO.	(11) REFERENCE DESIGNATION
					(a) 1-20	(b) 21-50	(c) 51-100	(a) 1-20	(b) 21-50	(c) 51-100				
P C F624M	5915	FILTER, RADIO INTERFERENCE 905420-1 (06481)	EA	REF							REF	REF	42 - 94	2A1PS1FL10
P D F625M	5915	FILTER, RADIO INTERFERENCE 905420-1 (06481)	EA	REF							REF	REF	42 - 93	2A1PS1FL11
P D F626M	5915	FILTER, RADIO INTERFERENCE 905420-1 (06481)	EA	REF							REF	REF	42 - 88	2A1PS1FL12
P D F627M	5915-633-6047	FILTER, RADIO INTERFERENCE 905438-2 (06481)	EA	5							27	15	42 -138	2A1PS1C1
P D F628M	5915-433-6047	FILTER, RADIO INTERFERENCE 905438-2 (06481)	EA	REF							REF	REF	42 -139	2A1PS1C2
P C F629M	5915-433-6047	FILTER, RADIO INTERFERENCE 905438-2 (06481)	EA	REF							REF	REF	42 -137	2A1PS1C3
P D F630M	5915-433-6047	FILTER, RADIO INTERFERENCE 905438-2 (06481)	EA	REF							REF	REF	42 -140	2A1PS1C4
P D F631M	5915-433-6047	FILTER, RADIO INTERFERENCE 905438-2 (06481)	EA	REF							REF	REF	42 -136	2A1PS1C5
P D F633	5999	HEAT SINK TX05408 (98978)	EA	1							8	3	42 -154	2A1PS1MP4
X2 D F634	5305	SCREW, MACHINE NAS662C2LL5 (80205)	EA	1									42 -155	2A1PS1MP4H 1
X2 D F635	5310-043-4708	WASHER, FLAT NAS620C2 (80205)	EA	1									42 -156	2A1PS1MP4H 1
X2 D F636	6625	HOUSING 247950 (06481)	EA	1									42 -158	2A1PS1MP3
P D F637M	5340-034-4005	CLIP, SPRING TENSION NAS1464-038-04C (80205)	EA	7							16	8	42 -205	2A1PS1MP3H 1
X2 D F638M	5320-117-6938	RIVET, SOLID MS20426AD3-4 (96906)	EA	7									42 -206	2A1PS1MP3H 8
X2 D F639	6625	HOUSING CASTING 247950-99 (06481)	EA	1									42 -211	2A1PS1MP3H P1
P D F640M	5340-631-7894	INSERT, SCREW THREAD MS21209C0415 (96906)	EA	32							59	40	42 -210	2A1PS1MP3H 2
P D F641	5910-854-2675	RETAINER, CAPACITOR 626406 (06481)	EA	3							8	3	42 -207	2A1PS1MP3H 3
X2 D F642	5320-117-6952	RIVET, SOLID MS20426AD4-7 (96906)	EA	6									42 -208	2A1PS1MP3H 3H6
P D F643	5305-930-2193	SCREW ASSEMBLY, CAPTIVE CA3040-4H5 (29372)	EA	8							16	8	42 -209	2A1PS1MP3H 4
X2 D F644M	5940	TERMINAL, FEEDTHRU, INSULATED 1301D3 (88245)	EA	6									42 -199	2A1PS1MP3E 1
X2 D F645M	5940	TERMINAL, FEEDTHRU, INSULATED 1301D3 (88245)	EA	REF									42 -200	2A1PS1MP3E 7
X2 D F646M	5940	TERMINAL, FEEDTHRU, INSULATED 1301D3 (88245)	EA	REF									42 -201	2A1PS1MP3E 2
X2 D F647M	5940	TERMINAL, FEEDTHRU, INSULATED 1301D3 (88245)	EA	REF									42 -202	2A1PS1MP3E 3
X2 D F648M	5940	TERMINAL, FEEDTHRU, INSULATED 1301D3 (88245)	EA	REF									42 -203	2A1PS1MP3E 4
X2 D F649M	5940	TERMINAL, FEEDTHRU, INSULATED 1301D3 (88245)	EA	REF									42 -204	2A1PS1MP3E 5



SECTION II. REPAIR PARTS FOR DIRECT SUPPORT, GENERAL SUPPORT, AND DEPOT MAINTENANCE (CONTINUED)

(1) SMR CODE INDEX NO.	(2) FEDERAL STOCK NUMBER	(3) DESCRIPTION REFERENCE NUMBER & MFR CODE USABLE ON CODE	(4) UNIT OF MEAS.	(5) QTY INC IN UNIT	(6) 30-DAY DS MAINT. ALLOWANCE			(7) 30-DAY GS MAINT. ALLOWANCE			(8) 1 YR ALW PER 100 EQUIP PCTGY	(9) DEPOT MAINT ALW PER 100 EQUIP	(10) ILLUSTRATIONS FIGURE & ITEM NO.	(11) REFERENCE DESIGNATION
					(a) 1-20	(b) 21-50	(c) 51-100	(a) 1-20	(b) 21-50	(c) 51-100				
X2 D F651	5970	INSULATOR, STANDOFF GM3449-39C1 (95076)	EA	1								42 - 45	2A1PS1E25	
P D F652M	6625	MODULE, POWER SEQUENCE, SWITCHING 247672 (06481)	EA	1						12	5	42 - 21	2A1PS1A2	
X2 D F653	5305-054-5636	SCREW, MACHINE MS51957-2 (96906)	EA	4								42 - 22	2A1PS1A2H4	
X2 D F654M	5310-595-6761	WASHER, FLAT MS15795-802 (96906)	EA	4								42 - 24	2A1PS1A2H4	
X2 D F655M	5310-928-2690	WASHER, LOCK MS35338-134 (96906)	EA	4								42 - 23	2A1PS1A2H4	
X2 D F655B	5340-060-4988	PLATE, MOUNTING TC104 (59730)	EA	2								42 -197	2A1PS1H4	
P D F656	6625	REACTOR, FIXED INDUCTANCE 905410-1 (06481)	EA	1						16	8	42 -149	2A1PS1L1	
X2 D F657	5305-054-5657	SCREW, MACHINE MS51957-23 (96906)	EA	1								42 -150	2A1PS1L1H1	
X2 D F658	5310-782-1349	WASHER, FLAT MS15795-804 (96906)	EA	1								42 -152	2A1PS1L1H1	
X2 C F659	5310-933-8118	WASHER, LOCK MS35338-135 (96906)	EA	1								42 -151	2A1PS1L1H1	
P C F660	6625	REACTOR, FIXED INDUCTANCE 905410-1 (06481)	EA	1						REF	REF	42 -145	2A1PS1L2	
X2 D F661	5305-054-5657	SCREW, MACHINE MS51957-23 (96906)	EA	1								42 -146	2A1PS1L2H1	
X2 D F662	5310-782-1349	WASHER, FLAT MS15795-804 (96906)	EA	1								42 -148	2A1PS1L2H1	
X2 D F663	5310-933-8118	WASHER, LOCK MS35338-135 (96906)	EA	1								42 -147	2A1PS1L2H1	
P D F664	6625	REACTOR, FIXED INDUCTANCE 905436-1 (06481)	EA	1						8	3	42 -141	2A1PS1L3	
X2 C F665	5310-845-5030	NUT, EXTENDED WASHER, HEXAGON NAS1291C08M (80205)	EA	1								42 -142	2A1PS1L3H1	
X2 D F666	5305-902-2138	SCREW, MACHINE MS24693C56 (96906)	EA	1								42 -144	2A1PS1L3H1	
X2 D F667	5310-880-5978	WASHER, FLAT MS15795-807 (96906)	EA	1								42 -143	2A1PS1L3H1	
P C F668A	6625	REGULATOR, BUILDING BLOCK TYPE 5 679210-2 (06481)	EA	1						5	2	42 - 69	2A1PS1VR1	
X2 D F669	5305	SCREW, CAP, SOCKET HEAD WC1056-0004 (70318)	EA	6								42 - 70	2A1PS1VR1H 6	
X2 D F669A	5310	WASHER, FLAT NAS620C4 (80205)	EA	6								42 - 71	2A1PS1VR1H 4	
P C F670A	6625	REGULATOR, BUILDING BLOCK, TYPE 5 679210-2 (06481)	EA	1						REF	REF	42 - 63	2A1PS1VR8	
X2 D F671	5305	SCREW, CAP, SOCKET HEAD WC1056-0004 (70318)	EA	6								42 - 64	2A1PS1VR8H 6	
X2 C F672M	5310	WASHER, FLAT NAS620C4 (80205)	EA	6								42 - 65	2A1PS1VR8H 4	

SECTION II. REPAIR PARTS FOR DIRECT SUPPORT, GENERAL SUPPORT, AND DEPOT MAINTENANCE (CONTINUED)

(1) SMR CODE INDEX NO.	(2) FEDERAL STOCK NUMBER	(3) DESCRIPTION REFERENCE NUMBER & MFR. CODE	(4) USABLE ON CODE	(5) UNIT OF MEAS.	(6) QTY INC IN UNIT	(8) 30-DAY GS MAINT. ALLOWANCE			(7) 30 DAY GS MAINT. ALLOWANCE			(8) 1 YR ALW PER 100 EQUIP ENRGY	(9) DEPOT MAINT ALW PER 100 EQUIP	(10) ILLUSTRATIONS FIGURE & ITEM NO.	(11) REFERENCE DESIGNATION
						(a) 1-20	(b) 21-60	(c) 61-100	(a) 1-20	(b) 21-60	(c) 61-100				
P D F673A	6625	TYPE 1 659783-6 (06481)		EA	1							5	2	42 - 54	2A1PS1VR4
X2 D F674	5305	SCREW, CAP, SOCKET HEAD WC1056-0004 (70318)		EA	4									42 - 55	2A1PS1VR4H 4
X2 D F675	5310	WASHER, FLAT NAS620C4 (80205)		EA	4									42 - 56	2A1PS1VR4H 4
P D F676M	6625	REGULATOR, BUILDING BLOCK TYPE 3 659787-3 (06481)		EA	1							5	2	42 - 58	2A1PS1VR6
X2 U F677	5305	SCREW, CAP, SOCKET HEAD WC1056-0004 (70318)		EA	4									42 - 59	2A1PS1VR6H 4
X2 D F678	5310	WASHER, FLAT NAS620C4 (80205)		EA	4									42 - 60	2A1PS1VR6H 4
P D F679M	6625	REGULATOR, BUILDING BLOCK TYPE 4 659789-3 (06481)		EA	1							10	4	42 - 76	2A1PS1VR2
X2 D F680	5305	SCREW, CAP, SOCKET HEAD WC1056-0004 (70318)		EA	4									42 - 77	2A1PS1VR2H 4
X2 D F681	5310	WASHER, FLAT NAS620C4 (80205)		EA	4									42 - 78	2A1PS1VR2H 4
P D F682	6625	REGULATOR, BUILDING BLOCK TYPE 4 659789-3 (06481)		EA	1							REF	REF	42 - 80	2A1PS1VR3
X2 D F683	5305	SCREW, CAP, SOCKET HEAD WC1056-0004 (70318)		EA	4									42 - 81	2A1PS1VR3H 4
X2 D F684	5310	WASHER, FLAT NAS620C4 (80205)		EA	4									42 - 82	2A1PS1VR3H 4
P C F685M	6625	REGULATOR, HIGH CURRENT, 5 VDC SWITCHING 248586 (06481)		EA	1							10	4	42 - 157	2A1PS1VR7
X2 D F686	5305	SCREW, CAP, SOCKET HEAD WC1056-0004 (70318)		EA	5									42 - 158	2A1PS1VR7H 5
X2 D F687	5310	WASHER, FLAT NAS620C4 (80205)		EA	5									42 - 159	2A1PS1VR7H 5
X2 D F688	5340	BRACKET 248588 (06481)		EA	1									44 - 38	2A1PS1VR7H 1
X2 D F689M	5305-054-5641	SCREW, MACHINE MS51957-14 (96906)		EA	4									44 - 39	2A1PS1VR7H 1H4
X2 D F690	5310	WASHER, FLAT NAS620C4 (80205)		EA	4									44 - 41	2A1PS1VR7H 1H4
X2 D F691	5310-933-8118	WASHER, LOCK MS35338-135 (96906)		EA	4									44 - 40	2A1PS1VR7H 1H4
X2 C F692	5340	BRACKET, ANGLE 248597 (06481)		EA	1									44 - 44	2A1PS1VR7H 2
X2 D F693	5305-066-7825	SCREW, MACHINE MS24693C5 (96906)		EA	2									44 - 45	2A1PS1VR7H 2H2
X2 D F694	6150	BUS BAR 248598 (06481)		EA	1									44 - 26	2A1PS1VR7H 1
X2 D F695	5970	INSULATOR, STANDOFF GM3449-39C1 (95076)		EA	2									44 - 30	2A1PS1VR7H 1H2
X2 D F696M	5305-054-5647	SCREW, MACHINE MS51957-13 (96906)		EA	2									44 - 27	2A1PS1VR7H 1H2

SECTION II. REPAIR PARTS FOR DIRECT SUPPORT, GENERAL SUPPORT, AND DEPOT MAINTENANCE (CONTINUED)

(1) SMR CODE	(2) FEDERAL STOCK NUMBER	(3) DESCRIPTION REFERENCE NUMBER & MFR CODE	(4) UNIT OF MEAS	(5) QTY INC IN UNIT	(6) 30-DAY DS MAINT. ALLOWANCE			(7) 30-DAY GS MAINT. ALLOWANCE			(8) 1 YR ASW PER 100 EQUIP ENTGCTY	(9) DEPOT MAINT ASW PER 100 EQUIP	(10) ILLUSTRATIONS FIGURE & ITEM NO.	(11) REFERENCE DESIGNATION
					(a) 1-20	(b) 21-50	(c) 51-100	(a) 1-20	(b) 21-50	(c) 51-100				
X2 C F697M	5310	WASHER, FLAT NAS620C4 (80205)	EA	4								44 - 29	2A1PS1VR7W 1H4	
X2 D F698	5310-933-8118	WASHER, LOCK MS35338-135 (96906)	EA	4								44 - 28	2A1PS1VR7W 1H4	
X2 C F699	6150	BUS BAR 248598 (06481)	EA	1								44 - 31	2A1F51VR7W 2	
X2 E F700	5970	INSULATOR, STANDOFF GM3449-39C1 (95076)	EA	2								44 - 35	2A1PS1VR7W 2H2	
X2 D F701M	5305-054-5647	SCREW, MACHINE MS51957-13 (96906)	EA	2								44 - 32	2A1PS1VR7W 2H2	
X2 D F702	5310	WASHER, FLAT NAS620C4 (80205)	EA	4								44 - 34	2A1PS1VR7W 2H4	
X2 C F703	5310-933-8118	WASHER, LOCK MS35338-135 (96906)	EA	4								44 - 33	2A1PS1VR7W 2H4	
P C F704M	5910-106-716	CAPACITOR, FIXED, CERAMIC DIELECTRIC M39014-01-0270 (81347)	EA	1						12	5	44 - 1	2A1PS1VR7C 3	
P C F705	5910-480-3951	CAPACITOR, FIXED, ELECTROLYTIC RWF220-75-50A526 (05979)	EA	2						19	10	44 - 36	2A1PS1VR7C 1	
P C F706M	5910-480-3951	CAPACITOR, FIXED, ELECTROLYTIC RWF220-75-50A526 (05979)	EA	REF						REF	REF	44 - 37	2A1PS1VR7C 2	
X2 D F707	5999	HEAT SINK, HIGH CURRENT 247955 (06481)	EA	1								44 - 46	2A1PS1VR7M P1	
P C F708M	5950-481-8066	REACTOR 905454-1 (06461)	EA	1						10	4	44 - 10	2A1PS1VR7L 1	
X2 C F709	5310-845-5040	NUT, EXTENDED WASHER, HEXAGON NAS1291C08M (80205)	EA	1								44 - 11	2A1PS1VR7L 1H1	
X2 C F710M	5305-554-9226	SCREW, MACHINE MS51957-57 (96906)	EA	1								44 - 13	2A1PS1VR7L 1H1	
X2 C F711	5310-069-5291	WASHER, FLAT NAS620C8 (80205)	EA	2								44 - 12	2A1PS1VR7L 1H2	
P C F712M	6625	REGULATOR, CONTROLLER 247956 (06481)	EA	1						10	4	44 - 14	2A1PS1VR7A 1	
X2 D F713M	5305-054-5637	SCREW, MACHINE MS57957-3 (96906)	EA	4								44 - 15	2A1PS1VR7A 1H4	
X2 D F714	5310-043-4708	WASHER, FLAT NAS620C2 (80205)	EA	4								44 - 17	2A1PS1VR7A 1H4	
X2 D F715M	5310-928-2690	WASHER, LOCK MS35338-134 (96906)	EA	4								44 - 16	2A1PS1VR7A 1H4	
P C F716	5905-835-3956	RESISTOR, FIXED, FILM RLR07C471GM (81349)	EA	1						12	5	44 - 42	2A1PS1VR7R 1	
P D F717M	5905-465-0483	RESISTOR, FIXED, FILM RLR07C510GM (81349)	EA	1						12	5	44 - 6	2A1PS1VR7R 2	
P C F718	5905	RESISTOR, FIXED, WIRE WOUND RHR012F (9137)	EA	1						19	10	44 - 18	2A1PS1VR7R 3	
X2 C F719	5305-054-5641	SCREW, MACHINE MS51957-7 (96906)	EA	2								44 - 19	2A1PS1VR7R 3H2	
X2 C F720	5310-043-4708	WASHER, FLAT NAS620C2 (80205)	EA	2								44 - 21	2A1PS1VR7R 3H2	
X2 E F721M	5310-928-2690	WASHER, LOCK MS35338-134 (96906)	EA	2								44 - 20	2A1PS1VR7R 3H2	

SECTION II. REPAIR PARTS FOR DIRECT SUPPORT, GENERAL SUPPORT, AND DEPOT MAINTENANCE (CONTINUED)

(1) SMR CODE	(2) FEDERAL STOCK NUMBER	(3) DESCRIPTION REFERENCE NUMBER & MFR. CODE	(4) UNIT OF MEAS.	(5) QTY INC IN UNIT	(6) 30-DAY DS MAINT. ALLOWANCE			(7) 30-DAY GS MAINT. ALLOWANCE			(8) 1 YR ALW PER 100 EQUIP ENTGCT	(9) DEPOT MAINT ALW PER 100 EQUIP	(10) ILLUSTRATIONS FIGURE & ITEM NO.	(11) REFERENCE DESIGNATION
					(a)	(b)	(c)	(a)	(b)	(c)				
					1-20	21-50	51-100	1-20	21-50	51-100				
P D F722	5305	RESISTOR, FIXED, WIRE WOUND RHR012F (91637)	EA	1							REF	REF	44 - 22	2A1PS1VR7R 4
X2 D F723	5305-054-5641	SCREW, MACHINE MS51957-7 (96906)	EA	2									44 - 23	2A1PS1VR7R 4H2
X2 D F724	5310-043-4708	WASHER, FLAT NAS620C2 (80205)	EA	2									44 - 25	2A1PS1VR7R 4H2
X2 D F725M	5310-928-2690	WASHER, LOCK MS35338-134 (96906)	EA	2									44 - 24	2A1PS1VR7R 4H2
P D F726	5961	SEMICONDUCTOR DEVICE, DIODE PD9776 (01281)	EA	1							8	3	44 - 2	2A1PS1VR7C R1
X2 D F727M	5310-685-2631	NUT, PLAIN, HEXAGON MS25082-4 (96906)	EA	1									44 - 3	2A1PS1VR7C R1H1
X2 D F728	5310	WASHER, FLAT BMT10X1-32THK (05327)	EA	2									44 - 4	2A1PS1VR7C R1H2
X2 C F729	5940	TERMINAL, LUG 379-260 (79963)	EA	1									44 - 5	2A1PS1VR7E 1
P D F730M	5961	TRANSISTOR PT2944 (01281)	EA	1							10	4	44 - 7	2A1PS1VR7Q 2
X2 D F731M	5310-687-6398	NUT, PLAIN, HEXAGON MS25082-5 (96906)	EA	1									44 - 8	2A1PS1VR7Q 2H1
X2 D F732	5310	WASHER, FLAT BMT1X1-32THK (05327)	EA	2									44 - 6	2A1PS1VR7Q 2H2
P C F733	5961-410-1428	TRANSISTOR S22230 (07263)	EA	1							10	4	44 - 43	2A1PS1VR7Q 1
P C F734M	5945-481-0995	RELAY, ARMATURE 41206062 (11532)	EA	1							12	5	42 -153	2A1PS1K2
P D F735	5945-111-2002	RELAY, ARMATURE MS27709-1 (96906)	EA	1							12	5	42 -107	2A1PS1K1
X2 D F736M	5305-054-6650	SCREW, MACHINE MS51957-26 (96906)	EA	3									42 -108	2A1PS1K1H3
X2 C F737M	5310-773-7624	WASHER, FLAT NAS620C6 (80205)	EA	3									42 -110	2A1PS1K1H3
X2 D F738	5310-929-6395	WASHER, LOCK MS35338-136 (96906)	EA	3									42 -109	2A1PS1K1H3
P C F739M	5905-471-2257	RESISTOR, FIXED, FILM RLR07C101GM (81349)	EA	1							12	5	42 - 11	2A1PS1R22
P D F740	5905	RESISTOR, FIXED, FILM RNC55H1240FP (81349)	EA	2							19	10	42 - 73	2A1PS1R2
P D F741M	5905	RESISTOR, FIXED, FILM RNC55H1240FP (81349)	EA	REF							REF	REF	42 - 67	2A1PS1R16
P D F742M	5905-471-2258	RESISTOR, FIXED, FILM RNC55H2800FP (81349)	EA	2							19	10	42 - 74	2A1PS1R1
P C F743M	5905-471-2258	RESISTOR, FIXED, FILM RNC55H2800FP (81349)	EA	REF							REF	REF	42 - 68	2A1PS1R15
P C F744M	5905-471-2260	RESISTOR, FIXED, FILM RNC60H1742FP (81349)	EA	1							12	5	42 - 57	2A1PS1R9
P D F745	5905	RESISTOR, FIXED, FILM RNC60H6191FP (81349)	EA	1							12	5	42 - 79	2A1PS1R8
P D F746M	5905-471-2261	RESISTOR, FIXED, FILM RNC60H9090FP (81349)	EA	2							19	10	42 - 83	2A1PS1R13

SECTION II. REPAIR PARTS FOR DIRECT SUPPORT, GENERAL SUPPORT, AND DEPOT MAINTENANCE (CONTINUED)

(1) SMR CODE	(2) FEDERAL STOCK NUMBER	(3) DESCRIPTION USABLE ON REFERENCE NUMBER & MFR. CODE CODE	(4) UNIT OF MEAS.	(5) QTY INC IN UNIT	(6) 30-DAY DS MAINT. ALLOWANCE			(7) 30-DAY GS MAINT. ALLOWANCE			(8) 1 YR ALW PER 100 EQUIP CATEG	(9) DEPOT MAINT ALW PER 100 EQUIP	(10) ILLUSTRATIONS FIGURE & ITEM NO.	(11) REFERENCE DESIGNATION
					(a) 1-20	(b) 21-50	(c) 51-100	(a) 1-20	(b) 21-50	(c) 51-100				
P D F747M	5905-471-2261	RESISTOR, FIXED, FILM RNC60H9090FP (81349)	EA	REF							REF	REF	42 - 61	2A1PS1R20
P D F748	5905	RESISTOR, FIXED, WIRE WOUND RWR80S3000FP (81349)	EA	2							19	10	42 - 84	2A1PS1R17
P D F749M	5905	RESISTOR, FIXED, WIRE WOUND RWR80S3000FP (81349)	EA	REF							REF	REF	42 - 62	2A1PS1R21
P D F750M	5905-471-2263	RESISTOR, FIXED, WIRE WOUND RWR74S13ROFP (81349)	EA	2							19	10	42 - 97	2A1PS1P3
P C F751M	5905471-2263	RESISTOR, FIXED, WIRE WOUND RWR74S13ROFP (81349)	EA	REF							REF	REF	42 - 99	2A1PS1R19
P D F752	5905	RESISTOR, FIXED, WIRE WOUND RWR74S5000FP (81349)	EA	2							19	10	42 - 98	2A1PS1R10
P D F753M	5905	RESISTOR, FIXED, WIRE WOUND RWR74S5000FP (81349)	EA	REF							REF	REF	42 -100	2A1PS1R11
P D F754M	5961-854-8470	SEMICONDUCTOR DEVICE, DIODE 1N3070 (81349)	EA	1							8	3	42 -111	2A1PS1CR3
P D F755	5961-565-5092	SEMICONDUCTOR DEVICE, DIODE 1N4942 (81349)	EA	2							13	6	42 -130	2A1PS1CR1
P D F756M	5961-565-5092	SEMICONDUCTOR DEVICE, DIODE 1N4942 (81349)	EA	REF							REF	REF	42 -131	2A1PS1CR2
P C F756A	5961-905-1103	SEMICONDUCTOR DEVICE, DIODE 1N3997A (81349)	EA	1							8	3	42 - 1	2A1PS1CR12
X2 H F756B	5310-655-6930	NUT, PLAIN, HEXAGON MS25082-3 (96906)	EA	1									42 - 2	2A1PS1CR12 H1
X2 H F756C	5310-781-9483	WASHER, FLAT NAS620C10L (80205)	EA	1									42 - 3	2A1PS1CR12 H1
X2 H F756E	5310	WASHER, SHOULDERED 322014 (76530)	EA	2									42 - 4	2A1PS1CR12 H2
X2 H F756F	5975-825-3330	STRAP, CABLE TY13 (59730)	EA	2									42 -196	2A1PS1H5
P C F756GM	5940-150-4242	TERMINAL, LUG 341098 (79963)	EA	1							4	1	42 - 5	2A1PS1CR12 E16
P D F757	5940-552-3635	TERMINAL, LUG 29A250 (79963)	EA	1							4	1	42 - 10	2A1PS1E26
P D F758	5940-156-7431	TERMINAL, LUG 75-120 (79963)	EA	1							4	1	42 -132	2A1PS1E31
X2 D F759	5305	SCREW, MACHINE MS51957-12 (96906)	EA	1									42 -133	2A1PS1E31H 1
X2 D F760	5310	WASHER, FLAT NAS620C4 (80205)	EA	1									42 -135	2A1PS1E31H 1
X2 D F761	5310-933-8118	WASHER, LOCK MS35338-135 (96906)	EA	1									42 -134	2A1PS1E31H 1
X2 D F762	5940	TERMINAL, STUD 1480C2-11 (88245)	EA	9									42 -183	2A1PS1E1
X2 D F763M	5940	TERMINAL, STUD 1480C2-11 (88245)	EA	REF									42 -184	2A1PS1E2
X2 D F764M	5940	TERMINAL, STUD 1480C2-11 (88245)	EA	REF									42 -185	2A1PS1E3
X2 D F765M	5940	TERMINAL, STUD 1480C2-11 (88245)	EA	REF									42 -176	2A1PS1E4

SECTION II. REPAIR PARTS FOR DIRECT SUPPORT, GENERAL SUPPORT, AND DEPOT MAINTENANCE (CONTINUED)

(1) SMR CODE	(2) FEDERAL STOCK NUMBER	(3) DESCRIPTION  REFERENCE NUMBER & MFR. CODE	(4) UNIT OF MEAS.	(5) QTY INC IN UNIT	(6) 30-DAY DS MAINT. ALLOWANCE			(7) 30-DAY GS MAINT. ALLOWANCE			(8) 1 YR ALW PER 100 EQUIP CNTGCT	(9) DEPOT MAINT ALW PER 100 EQUIP	(10) ILLUSTRATIONS FIGURE & ITEM NO.	(11) REFERENCE DESIGNATION
					(a) 1-20	(b) 21-50	(c) 51-100	(a) 1-20	(b) 21-50	(c) 51-100				
X2 D F766M	5940	TERMINAL, STUD 1480C2-11 (88245)	EA	REF								42 -177	2A1PS1E5	
X2 D F767M	5940	TERMINAL, STUD 1480C2-11 (88245)	EA	REF								42 -178	2A1PS1E6	
X2 D F768M	5940	TERMINAL, STUD 1480C2-11 (88245)	EA	REF								42 -179	2A1PS1E7	
X2 D F769M	5940	TERMINAL, STUD 1480C2-11 (88245)	EA	REF								42 -180	2A1PS1E8	
X2 C F770M	5940	TERMINAL, STUD 1480C2-11 (88245)	EA	REF								42 -181	2A1PS1E9	
X2 D F771	5940	TERMINAL, STUD 1481B3 (88245)	EA	1								42 -160	2A1PS1E10	
X2 D F771A	5305-866-2295	SCREW, MACHINE NAS662C2R3 (80205)	EA	1								42 -161	2A1PS1E10H 1	
X2 C F774	5940	TERMINAL, STUD 1481B3 (88245)	EA	1								42 -174	2A1PS1E11	
X2 C F774A	5305-866-2295	SCREW, MACHINE NAS662C2R3 (80205)	EA	1								42 -175	2A1PS1E11H 1	
X2 D F777	5940	TERMINAL, STUD 1481B3 (88245)	EA	1								42 -162	2A1PS1E12	
X2 D F777A	5305-866-2295	SCREW, MACHINE NAS662C2R3 (80205)	EA	1								42 -163	2A1PS1E12H 1	
X2 D F780	5940	TERMINAL, STUD 1481B3 (88245)	EA	1								42 -172	2A1PS1E13	
X2 D F780A	5305-866-2295	SCREW, MACHINE NAS662C2R3 (80205)	EA	1								42 -173	2A1PS1E13H 1	
X2 C F783	5940	TERMINAL, STUD 1481B3 (88245)	EA	1								42 -166	2A1PS1E14	
X2 D F783A	5305-866-2295	SCREW, MACHINE NAS662C2R3 (80205)	EA	1								42 -167	2A1PS1E14H 1	
X2 D F786	5940	TERMINAL, STUD 1481B3 (88245)	EA	1								42 -168	2A1PS1E15	
X2 D F786A	5305-866-2295	SCREW, MACHINE NAS662C2R3 (80205)	EA	1								42 -169	2A1PS1E15H 1	
X2 D F789	5940	TERMINAL, STUD 1481B3 (88245)	EA	1								42 -164	2A1PS1E18	
X2 C F789A	5305-866-2295	SCREW, MACHINE NAS662C2R3 (80205)	EA	1								42 -165	2A1PS1E18H 1	
X2 D F792	5940	TERMINAL, STUD 1481B3 (88245)	EA	1								42 -170	2A1PS1E19	
X2 D F792A	5305-866-2295	SCREW, MACHINE NAS662C2R3 (80205)	EA	1								42 -171	2A1PS1E19H 1	
X2 D F795	5940	TERMINAL, STUD 1481B3 (88245)	EA	1								42 -194	2A1PS1E20	
X2 D F795M	5305-866-2295	SCREW, MACHINE NAS662C2R3 (80205)	EA	1								42 -195	2A1PS1E20H 1	
X2 C F798	5940	TERMINAL, STUD 1481B3 (88245)	EA	1								42 -188	2A1PS1E21	
X2 D F799M	5305-866-2295	SCREW, MACHINE NAS662C2R3 (80205)	EA	1								42 -189	2A1PS1E21H 1	

SECTION II. REPAIR PARTS FOR DIRECT SUPPORT, GENERAL SUPPORT, AND DEPOT MAINTENANCE (CONTINUED)

(1) SMR CODE	(2) FEDERAL STOCK NUMBER	(3) DESCRIPTION REFERENCE NUMBER & MFR CODE	(4) UNIT OF MEAS	(5) QTY INC IN UNIT	(6) 30 DAY DS MAINT ALLOWANCE			(7) 30 DAY GS MAINT ALLOWANCE			(8) 1 YR ALW PER 100 EQUIP ENTGCV	(9) DEPOT MAINT ALW PER 100 EQUIP	(10) ILLUSTRATIONS FIGURE & ITEM NO.	(11) REFERENCE DESIGNATION
					(a) 1-20	(b) 21-50	(c) 51-100	(a) 1-20	(b) 21-50	(c) 51-100				
X2 U F801	5940	TERMINAL, STUD 1481B3 (88245)	EA	1								42 -190	2A1PS1E22	
X2 D F802M	5305-866-2295	SCREW, MACHINE NAS662C2R3 (80205)	EA	1								42 -191	2A1PS1E22H 1	
X2 D F804	5940	TERMINAL, STUD 1481B3 (88245)	EA	1								42 -186	2A1PS1E23	
X2 D F805M	5305-866-2295	SCREW, MACHINE NAS662C2R3 (80205)	EA	1								42 -187	2A1PS1E23H 1	
X2 C F807	5940	TERMINAL, STUD 1481B3 (88245)	EA	1								42 -192	2A1PS1E24	
X2 C F808M	5305-866-2295	SCREW, MACHINE NAS662C2R3 (80205)	EA	1								42 -193	2A1PS1E24H 1	
P D F810	6625	TRANSFORMER, RECTIFIER 240585 (06481)	EA	1						£	3	42 -123	2A1PS1A1	
X2 D F811	5305	SCREW, CAP, SOCKET HEAD WC1056-0004 (70318)	EA	4								42 -124	2A1PS1A1M4	
X2 D F812	5310	WASHER, FLAT NAS620C4 (80205)	EA	4								42 -125	2A1PS1A1M4	
X2 D F813	6625	HOUSING, TRANSFORMER RECTIFIER 247637 (06481)	EA	1								45 - 32	2A1PS1A1MP 1	
X2 C F814	6625	HOUSING CASTING 247618 (06481)	EA	1								45 - 36	2A1PS1A1MP IMP1	
P D F815	5340-631-7854	INSERT, SCREW THREAD MS21209C0415 (96906)	EA	8						REF	REF	45 - 35	2A1PS1A1MP IM1	
P D F816	5340-815-4930	INSERT, SCREW THREAD MS21209C0615 (96906)	EA	2						5	2	45 - 34	2A1PS1A1MP IM2	
P D F817M	5340-855-7093	INSERT, SCREW THREAD 3585-02CNO129 (91767)	EA	4						5	2	45 - 33	2A1PS1A1MP IM3	
X2 C F817A	5330	PLATE, MOUNTING TC104 (59730)	EA	1								45 - 16	2A1PS1A1M2	
X2 C F817B	5975-713-5091	BAND, MARKER, BLANK MS18034-4NN (96906)	EA	1								45 - 13	2A1PS1A1M3	
X2 D F817C	5305	SCREW, MACHINE MS51959-15 (96906)	EA	1								45 - 14	2A1PS1A1M2 -H3M1	
X2 D F817E	5310	WASHER, FINISHING C148 (57771)	EA	1								45 - 15	2A1PS1A1M2 -H3M1	
P D F818	5961	SEMICONDUCTOR DEVICE, DIODE 932114-1 (06481)	EA	1						13	6	45 - 7	2A1PS1A1Z1	
X2 C F819	5305-054-6654	SCREW, MACHINE MS51957-30 (96906)	EA	1								45 - 8	2A1PS1A1Z1 H1	
X2 C F820M	5310-773-7624	WASHER, FLAT NAS620C6 (80205)	EA	1								45 - 9	2A1PS1A1Z1 H1	
P D F821	5961	SEMICONDUCTOR DEVICE, DIODE 932114-1 (06481)	EA	1						REF	REF	45 - 10	2A1PS1A1Z2	
X2 D F822	5305-054-6654	SCREW, MACHINE MS51957-30 (96906)	EA	1								45 - 11	2A1PS1A1Z2 H1	
X2 D F823M	5310-773-7624	WASHER, FLAT NAS620C6 (80205)	EA	1								45 - 12	2A1PS1A1Z2 H1	
P D F824	5961	SEMICONDUCTOR DEVICE, DIODE 932115-1 (06481)	EA	1						13	6	45 - 1	2A1PS1A1Z3	

SECTION II. REPAIR PARTS FOR DIRECT SUPPORT, GENERAL SUPPORT, AND DEPOT MAINTENANCE (CONTINUED)

(1) SMR CODE INDEX NO.	(2) FEDERAL STOCK NUMBER	(3) DESCRIPTION REFERENCE NUMBER & MFR. CODE	(4) UNIT OF MEAS. USABLE ON CODE	(5) QTY INC IN UNIT	(6) 30-DAY DS MAINT. ALLOWANCE			(7) 30-DAY GS MAINT. ALLOWANCE			(8) 1 YR ALW PER 100 EQUIP CATEG	(9) DEPOT MAINT ALW PER 100 EQUIP	(10) ILLUSTRATIONS FIGURE & ITEM NO.	(11) REFERENCE DESIGNATION
					(a) 1-20	(b) 21-50	(c) 51-100	(a) 1-20	(b) 21-50	(c) 51-100				
X2 D F825	5305-054-5642	SCREW, MACHINE MS51957-8 (969061)	EA	2								45 - 2	2A1PS1A1Z3 H2	
X2 D F826	5310-043-4708	WASHER, FLAT NAS620C2 (80205)	EA	2								45 - 3	2A1PS1A1Z3 H2	
P D F827	5961	SEMICONDUCTOR DEVICE, DIODE 932115-1 (06481)	EA	1						REF	REF	45 - 4	2A1PS1A1Z4	
X2 D F828	5305-054-5642	SCREW, MACHINE MS51957-8 (969061)	EA	2								45 - 5	2A1PS1A1Z4 H2	
X2 D F829	5310-043-4708	WASHER, FLAT NAS620C2 (80205)	EA	2								45 - 6	2A1PS1A1Z4 H2	
X2 D F830M	6625	STRAP 247946-2 (06481)	EA	1								45 - 17	2A1PS1A1H1	
X2 D F831M	5305-054-564	SCREW, MACHINE MS51957-13 (969061)	EA	2								45 - 18	2A1PS1A1H1 H4	
X2 C F832M	5310	WASHER, FLAT NAS620C4 (80205)	EA	2								45 - 19	2A1PS1A1H1 H4	
X2 D F833	5940	TERMINAL, STUD 148002-11-2 (88245)	EA	1L								45 - 20	2A1PS1A1E1	
X2 D F834M	5940	TERMINAL, STUD 148002-11-2 (88245)	EA	REF								45 - 21	2A1PS1A1E2	
X2 D F835M	5940	TERMINAL, STUD 148002-11-2 (88245)	EA	REF								45 - 22	2A1PS1A1E3	
X2 C F836M	5940	TERMINAL, STUD 148002-11-2 (88245)	EA	REF								45 - 23	2A1PS1A1E4	
X2 C F837M	5940	TERMINAL, STUD 148002-11-2 (88245)	EA	REF								45 - 24	2A1PS1A1E5	
X2 D F838M	5940	TERMINAL, STUD 148002-11-2 (88245)	EA	REF								45 - 25	2A1PS1A1E6	
X2 D F839M	5940	TERMINAL, STUD 148002-11-2 (88245)	EA	REF								45 - 26	2A1PS1A1E7	
X2 D F840M	5940	TERMINAL, STUD 148002-11-2 (88245)	EA	REF								45 - 27	2A1PS1A1E8	
X2 D F841M	5940	TERMINAL, STUD 148002-11-2 (88245)	EA	REF								45 - 28	2A1PS1A1E9	
X2 C F842M	5940	TERMINAL, STUD 148002-11-2 (88245)	EA	REF								45 - 29	2A1PS1A1E1 0	
X2 D F843M	5946	TERMINAL, STUD 148002-11-2 (88245)	EA	REF								45 - 30	2A1PS1A1E1 1	
X1 D F844	6625	TRANSFORMER, POWER, STEP-DOWN 905442-2 (06481)	EA	1								45 - 31	2A1PS1A1T2	
X1 D F845	6625	TRANSFORMER, POWER 905413-2 (06481)	EA	1								42 -126	2A1PS1T1	
X2 D F846	5310-878-9518	NUT, EXTENDED WASHER, HEXAGON NAS1291C06M (80205)	EA	1								42 -127	2A1PS1T1H1	
X2 C F847M	5305-057-2694	SCREW, MACHINE MS24693C36 (969061)	EA	1								42 -129	2A1PS1T1H1	
X2 D F848	5310-880-5976	WASHER, FLAT MS15795-R06 (969061)	EA	1								42 -128	2A1PS1T1H1	
P D F849	5961-060-6817	TRANSISTOR 2N683 (81349)	EA	1						8	3	42 - 6	2A1PS1Q1	



SECTION II. REPAIR PARTS FOR DIRECT SUPPORT, GENERAL SUPPORT, AND DEPOT MAINTENANCE (CONTINUED)

(1) SMR CODE	(2) FEDERAL STOCK NUMBER	(3) DESCRIPTION  REFERENCE NUMBER & MFR. CODE	(4) UNIT OF MEAS.	(5) QTY INC IN UNIT	(6) 30-DAY GS MAINT. ALLOWANCE			(7) 30-DAY GS MAINT. ALLOWANCE			(8) 1 YR ALW PER 100 EQUIP ENTGCV	(9) DEPOT MAINT ALW PER 100 EQUIP	(10) ILLUSTRATIONS FIGURE & ITEM NO	(11) REFERENCE DESIGNATION
					(a) 1-20	(b) 21-50	(c) 51-100	(a) 1-20	(b) 21-50	(c) 51-100				
X2 D F850M	5310-685-2631	NUT, FLAT, HEXAGON MS25082-4 (96906)	EA	1								42 - 7	2A1PS1Q1H1	
X2 D F850A	5310-764-9564	WASHER, FLAT NAS620C416L (80205)	EA	1								42 - 8	2A1PS1Q1H1	
X2 D F851A	5310	WASHER, SHOULDERED 294907 (76530)	EA	2								42 - 9	2A1PS1Q1H2	
P D F852M	6625	VOLTAGE MONITOR 247670 (06481)	EA	1						5	2	42 - 17	2A1PS1A5	
X2 C F853	5305-054-5636	SCREW, MACHINE MS51957-2 (96906)	EA	4								42 - 18	2A1PS1A5H4	
X2 D F853A	5310	WASHER, FLAT NAS620C4L (80205)	EA	6								42 -182	2A1PS1A5H4	
X2 D F854M	5310-595-6761	WASHER, FLAT MS15795-802 (96906)	EA	4								42 - 20	2A1PS1A5H4	
X2 D F855M	5310-928-2690	WASHER, LOCK MS35338-134 (96906)	EA	4								42 - 13	2A1PS1A5H4	
P D F855B	5950	REACTOR 905477-1 (06481)	EA	1						10	4	30 -401	2A1L1	
X2 C F855C	5310-894-3638	NUT, EXTENDED WASHER, HEXAGON NAS1291C3M (80205)	EA	1								30 -402	2A1L1H1	
X2 D F855E	5305-781-5670	SCREW, MACHINE MS24693C282 (96906)	EA	1								30 -405	2A1L1H1	
X2 D F855F	5310-764-9564	WASHER, FLAT NAS620C416L (80205)	EA	1								30 -404	2A1L1H1	
X2 D F855G	5310	WASHER, FLAT 5710-43 (86928)	EA	1								30 -403	2A1L1H1	
P D F855H	5905-734-1003	RESISTOR, FIXED, COMPOSITION RCR07G103JM (81349)	EA	1						12	5	30 -182	2A1R1	
P C F856K	5340-758-1034	RETAINING RING ASSEMBLY CA1826-1 (29372)	EA	12						19	12	30 -116	2A1MP39	
X2 D F856A	6625	STRAP, GROUND 248279-1 (06481)	EA	2								30 -394	2A1H11	
X2 D F856B	5340-113-1554	STRAP, RETAINING TC111A (59730)	EA	6								30 -128	2A1H14	
X2 D F857M	5307	STUD, GROUND X1001B (11452)	EA	2								30 -274	2A1W4A	
X2 C F857A	5307	STUD, GROUND X1001B (11452)	EA	REF								30 -277	2A1W4B	
X2 C F858M	5310-878-9518	NUT, EXTENDED WASHER, HEXAGON NAS1291C06M (80205)	EA	1								30 -275	2A1W41-BH1	
X2 D F859A	5305-054-6659	SCREW, MACHINE MS51957-35 (96906)	EA	1								30 -278	2A1W41-BH1	
X2 D F860M	5310-773-7624	WASHER, FLAT NAS620C6 (80205)	EA	2								30 -276	2A1W41-BH2	
X2 D F861	5307	STUD, GROUND X1001B (11452)	EA	1								30 -252	2A1W5	
X2 D F862M	5310-878-9518	NUT, EXTENDED WASHER, HEXAGON NAS1291C06M (80205)	EA	1								30 -253	2A1W5H1	
X2 C F863M	5305-054-6656	SCREW, MACHINE MS51957-32 (96906)	EA	1								30 -255	2A1W5H1	

SECTION II. REPAIR PARTS FOR DIRECT SUPPORT, GENERAL SUPPORT, AND DEPOT MAINTENANCE (CONTINUED)

(1) SMR CODE INDEX NO.	(2) FEDERAL STOCK NUMBER	(3) DESCRIPTION REFERENCE NUMBER & MFR. CODE	(4) UNIT OF MEAS. USABLE ON CODE	(5) QTY INC IN UNIT	(6) 30-DAY DS MAINT. ALLOWANCE			(7) 30-DAY GS MAINT. ALLOWANCE			(8) 1 YR ALW PER 100 EQUIP CATG	(9) DEPOT MAINT ALW PER 100 EQUIP	(10) ILLUSTRATIONS FIGURE & ITEM NO.	(11) REFERENCE DESIGNATION
					(a) 1-20	(b) 21-50	(c) 51-100	(a) 1-20	(b) 21-50	(c) 51-100				
X2 D F864M	5310-773-7624	WASHER, FLAT NAS620C6 (80205)	EA	2								30 -254	2A1W5H2	
X2 D F866M	5307	STUD, GROUND X1001B (11452)	EA	2								30 -284	2A1W6A	
X2 D F865A	5307	STUD, GROUND X1001B (11452)	EA	REF								30 -287	2A1W6B	
X2 D F867H	5310-878-9518	NUT, EXTENDED WASHER, HEXAGON NAS1291C06M (80205)	EA	1								30 -285	2A1W61-DH1	
X2 D F868A	5305-054-6659	SCREW, MACHINE MS51957-35 (96906)	EA	1								30 -289	2A1W61-BH1	
X2 D F869M	5310-712-7624	WASHER, FLAT NAS620C5 (80205)	EA	2								30 -286	2A1W61-BH2	
X2 D F869A	5310	WASHER, SHOULDERED A364-30-1 (86928)	EA	2								30 -288	2A1W61-BH2	
X2 D F869B	5307	STUD, GROUND X1001B (11452)	EA	1								30 -279	2A1W7	
X2 D F869C	5310	NUT, EXTENDED WASHER, HEXAGON NAS1291C06M (80205)	EA	1								30 -280	2A1W7H1	
X2 D F869E	5305-054-6656	SCREW, MACHINE MS51957-32 (96906)	EA	1								30 -33	2A1W7H1	
X2 D F869F	5310-773-7624	WASHER, FLAT NAS620C6 (80205)	EA	2								30 -271	2A1W7H2	
X2 C F869G	5310	WASHER, SHOULDERED A364-30-1 (86928)	EA	2								30 -282	2A1W7H2	
X2 D F870	5325-122-7455	STUD, TURNLOCK FASTENER CA1921-3 (29372)	EA	12								30 -115	2A1H6	
X2 D F871	6625	SUPPORT, BRACKET 245133 (06481)	EA	1								30 -576	2A1MP40	
X2 D F872A	5305-054-6653	SCREW, MACHINE MS51957-29 (96906)	EA	2								30 -577	2A1MP40H2	
X2 D F873	5305-054-6670	SCREW, MACHINE MS51957-45 (96906)	EA	2								30 -580	2A1MP40H2	
X2 D F874	5310-880-5976	WASHER, FLAT MS15795-806 (96906)	EA	2								30 -579	2A1MP40H2	
X2 D F875	5310-880-5978	WASHER, FLAT MS15795-807 (96906)	EA	2								30 -581	2A1MP40H2	
X2 D F875A	5310-929-6395	WASHER, LOCK MS35338-136 (96906)	EA	2								30 -578	2A1MP40H2	
X2 D F876	5310-655-7513	NUT, SELF-LOCKING, PLATE MF1001-08 (75237)	EA	2								30 -582	2A1MP40H1	
X2 D F877	5320-584-0672	RIVET, SOLID MS20426AD3-6 (96906)	EA	4								30 -583	2A1MP40H1H 1	
X2 D F878	6625	SUPPORT 245133-99 (06481)	EA	1								30 -584	2A1MP40MP1	
P D F879M	5930-468-2955	SWITCH, PUSHBUTTON 935216-1 (06481)	EA	1						12	5	30 - 37	2A1S2	
X2 D F879A	5310-595-6607	WASHER, FLAT AN960C1216L (88044)	EA	1								30 - 38	2A1H12	
P D F880M	5930-468-2958	SWITCH, ROTARY 935222-1 (06481)	EA	1						12	5	30 - 16	2A1S1	

SECTION II. REPAIR PARTS FOR DIRECT SUPPORT, GENERAL SUPPORT, AND DEPOT MAINTENANCE (CONTINUED)

(1) SMR CODE	(2) FEDERAL STOCK NUMBER	(3) DESCRIPTION REFERENCE NUMBER & MFR. CODE USABLE ON CODE	(4) UNIT OF MEAS.	(5) QTY INC IN UNIT	(6) 30-DAY GS MAINT. ALLOWANCE			(7) 30-DAY GS MAINT. ALLOWANCE			(8) 1 YR ALW PER 100 EQUIP CATG	(9) DEPOT MAINT ALW PER 100 EQUIP	(10) ILLUSTRATIONS FIGURE & ITEM NO.	(11) REFERENCE DESIGNATION
					(a) 1-20	(b) 21-50	(c) 51-100	(a) 1-20	(b) 21-50	(c) 51-100				
P D F881M	5930-946-6917	SWITCH, TOGGLE MS90311-221 (96906)	EA	1							12	5	30 - 35	2A1S3
P D F882	5930-106-3596	SWITCH, TOGGLE MS90311-281 (96906)	EA	3							27	15	30 -246	2A1S4
P D F883M	5930-106-3596	SWITCH, TOGGLE MS90311-281 (96906)	EA	REF							REF	REF	30 -247	2A1S5
P D F884M	5930-106-3596	SWITCH, TOGGLE MS90311-281 (96906)	EA	REF							REF	REF	30 -248	2A1S6
X2 D F885	5940-988-0317	TERMINAL BOARD 38TB14 (81349)	EA	1									30 -444	2A1TB1
X2 D F886	5310-878-9518	NUT, EXTENDED WASHER, HEXAGON NAS1291C06M (80205)	EA	4									30 -445	2A1TB1H4
X2 D F887	5305-717-5593	SCREW, MACHINE MS24693C30 (96906)	EA	4									30 -447	2A1TB1H4
X2 D F888	5310-069-5291	WASHER, FLAT NAS620C8 (80205)	EA	4									30 -446	2A1TB1H4
P D F889	5970-505-7624	TERMINAL, FEEDTHRU 1431 (88245)	EA	3							8	3	30 -540	2A1E15
P D F890M	5970-505-7624	TERMINAL, FEEDTHRU 1431 (88245)	EA	REF							REF	REF	30 -541	2A1E16
P D F891M	5970-505-7624	TERMINAL, FEEDTHRU 1431 (88245)	EA	REF							REF	REF	30 -542	2A1E17
P H F892M	5940-577-3807	TERMINAL, LUG MS25036-145 (96906)	EA	1									-448	2A1W2E1
X2 H F893A	5940-204-8966	TERMINAL, LUG MS25036-102 (96906)	EA	14									30 -449	2A1W2E2
X2 H F894A	5940-204-8966	TERMINAL, LUG MS25036-102 (96906)	EA	REF									30 -450	2A1W2E3
X2 H F895A	5940-204-8966	TERMINAL, LUG MS25036-102 (96906)	EA	REF									30 -451	2A1W2E4
X2 H F896A	5940-204-8966	TERMINAL, LUG MS25036-102 (96906)	EA	REF									30 -452	2A1W2E5
X2 H F897A	5940-204-8966	TERMINAL, LUG MS25036-102 (96906)	EA	REF									30 -453	2A1W2E6
X2 H F898A	5940-204-8966	TERMINAL, LUG MS25036-102 (96906)	EA	REF									30 -454	2A1W2E7
X2 H F899A	5940-204-8966	TERMINAL, LUG MS25036-102 (96906)	EA	REF									30 -455	2A1W2E8
X2 H F900A	5940-204-8966	TERMINAL, LUG MS25036-102 (96906)	EA	REF									30 -456	2A1W2E9
X2 H F901A	5940-204-8966	TERMINAL, LUG MS25036-102 (96906)	EA	REF									30 -457	2A1W2E10
X2 H F902A	5940-204-8966	TERMINAL, LUG MS25036-102 (96906)	EA	REF									30 -458	2A1W2E11
X2 H F903A	5940-204-8966	TERMINAL, LUG MS25036-102 (96906)	EA	REF									30 -459	2A1W2E12
X2 H F904A	5940-204-8966	TERMINAL, LUG MS25036-102 (96906)	EA	REF									30 -460	2A1W2E13
X2 H F905A	5940-204-8966	TERMINAL, LUG MS25036-102 (96906)	EA	REF									30 -461	2A1W2E14

SECTION II. REPAIR PARTS FOR DIRECT SUPPORT, GENERAL SUPPORT, AND DEPOT MAINTENANCE (CONTINUED)

(1) SMR CODE	(2) FEDERAL STOCK NUMBER	(3) DESCRIPTION  REFERENCE NUMBER & MFR. CODE	(4) UNIT OF MEAS.	(5) QTY INC IN UNIT	(6) 30-DAY DS MAINT. ALLOWANCE			(7) 30-DAY GS MAINT. ALLOWANCE			(8) 1 YR ALW PER 100 EQUIP CNTGCT	(9) DEPOT MAINT ALW PER 100 EQUIP	(10) ILLUSTRATIONS FIGURE & ITEM NO.	(11) REFERENCE DESIGNATION
					(a) 1-20	(b) 21-50	(c) 51-100	(a) 1-20	(b) 21-50	(c) 51-100				
X2 H F906A	5940-204-8966	TERMINAL, LUG MS25036-102 (96906)	EA	REF								30 -462	2A1W2E15	
X2 H F907A	5940-113-8179	TERMINAL, LUG MS25036-107 (96906)	EA	19								30 -463	2A1W2E16	
X2 H F908A	5940-113-8179	TERMINAL, LUG MS25036-107 (96906)	EA	REF								30 -464	2A1W2E17	
X2 H F909A	5940-113-8179	TERMINAL, LUG MS25036-107 (96906)	EA	REF								30 -465	2A1W2E18	
X2 H F910A	5940-113-8179	TERMINAL, LUG MS25036-107 (96906)	EA	REF								30 -466	2A1W2E19	
X2 H F911A	5940-113-8179	TERMINAL, LUG MS25036-107 (96906)	EA	REF								30 -467	2A1W2E20	
X2 H F912A	5940-113-8179	TERMINAL, LUG MS25036-107 (96906)	EA	REF								30 -468	2A1W2E21	
X2 H F913A	5940-113-8179	TERMINAL, LUG MS25036-107 (96906)	EA	REF								30 -469	2A1W2E22	
X2 H F914A	5940-113-8179	TERMINAL, LUG MS25036-107 (96906)	EA	REF								30 -470	2A1W2E23	
X2 H F915A	5940-113-8179	TERMINAL, LUG MS25036-107 (96906)	EA	REF								30 -471	2A1W2E24	
X2 H F916A	5940-113-8179	TERMINAL, LUG MS25036-107 (96906)	EA	REF								30 -472	2A1W2E25	
X2 H F917A	5940-113-8179	TERMINAL, LUG MS25036-107 (96906)	EA	REF								30 -473	2A1W2E26	
X2 H F918A	5940-113-8179	TERMINAL, LUG MS25036-107 (96906)	EA	REF								30 -474	2A1W2E27	
X2 H F919A	5940-113-8179	TERMINAL, LUG MS25036-107 (96906)	EA	REF								30 -475	2A1W2E28	
X2 H F920A	5940-113-8179	TERMINAL, LUG MS25036-107 (96906)	EA	REF								30 -476	2A1W2E29	
X2 H F921A	5940-113-8179	TERMINAL, LUG MS25036-107 (96906)	EA	REF								30 -477	2A1W2E30	
X2 H F922A	5940-113-8179	TERMINAL, LUG MS25036-107 (96906)	EA	REF								30 -478	2A1W2E31	
X2 H F923A	5940-113-8179	TERMINAL, LUG MS25036-107 (96906)	EA	REF								30 -479	2A1W2E32	
X2 H F924A	5940-113-8179	TERMINAL, LUG MS25036-107 (96906)	EA	REF								30 -480	2A1W2E33	
X2 H F924B	5940-113-8179	TERMINAL, LUG MS25036-107 (96906)	EA	REF								30 -481	2A1W2E34	
X2 H F925M	5305-054-6650	SCREW, MACHINE MS51957-26 (96906)	EA	16								30 -482	2A1W2E1-34 H16	
X2 H F926M	5310-773-7624	WASHER, FLAT NAS620C6 (80205)	EA	10								30 -484	2A1W2E1-34 H16	
X2 H F927M	5310-929-6395	WASHER, LOCK MS35338-136 (96906)	EA	16								30 -483	2A1W2E1-34 H16	
X2 H F997A	5940-204-8966	TERMINAL, LUG MS25036-102 (96906)	EA	9								30 -485	2A1W3E1	
X2 H F998A	5940-204-8966	TERMINAL, LUG MS25036-102 (96906)	EA	REF								30 -486	2A1W3E2	

SECTION II. REPAIR PARTS FOR DIRECT SUPPORT, GENERAL SUPPORT, AND DEPOT MAINTENANCE (CONTINUED)

(1) MFR CODE INDEX NO.	(2) FEDERAL STOCK NUMBER	(3) DESCRIPTION REFERENCE NUMBER & MFR. CODE	(4) UNIT OF MEAS.	(5) QTY INC IN UNIT	(6) 30-DAY DS MAINT. ALLOWANCE			(7) 30-DAY GS MAINT. ALLOWANCE			(8) 1 YR ALW PER 100 EQUIP ENTGCT	(9) DEPOT MAINT ALW PER 100 EQUIP	(10) ILLUSTRATIONS FIGURE & ITEM NO.	(11) REFERENCE DESIGNATION
					(a)	(b)	(c)	(a)	(b)	(c)				
					1-20	21-50	51-100	1-20	21-50	51-100				
X2 H F999A	5940-204-8966	TERMINAL, LUG MS25036-102 (96906)	EA	REF								30 -487	2A1W3E3	
X2 H G001A	5940-204-8966	TERMINAL, LUG MS25036-102 (96906)	EA	REF								30 -488	2A1W3E4	
X2 H G002A	5940-204-8966	TERMINAL, LUG MS25036-102 (96906)	EA	REF								30 -499	2A1W3E5	
X2 H G003A	5940-204-8966	TERMINAL, LUG MS25036-102 (96906)	EA	REF								30 -490	2A1W3E6	
X2 H G004A	5940-204-8966	TERMINAL, LUG MS25036-102 (96906)	EA	REF								30 -491	2A1W3E7	
X2 H G005A	5940-204-0966	TERMINAL, LUG MS25036-102 (96906)	EA	REF								30 -492	2A1W3E8	
X2 H G006A	5940-204-0966	TERMINAL, LUG MS25036-102 (96906)	EA	REF								30 -493	2A1W3E9	
X2 H G007A	5940-113-8179	TERMINAL, LUG MS25036-107 (96906)	EA	11								30 -494	2A1W3E10	
X2 H G008A	5940-113-8179	TERMINAL, LUG MS25036-107 (96906)	EA	REF								30 -495	2A1W3E11	
X2 H G009A	5940-113-8179	TERMINAL, LUG MS25036-107 (96906)	EA	REF								30 -496	2A1W3E12	
X2 H G010A	5940-113-8179	TERMINAL, LUG MS25036-107 (96906)	EA	REF								30 -497	2A1W3E13	
X2 H G011A	5940-113-8179	TERMINAL, LUG MS25036-107 (96906)	EA	REF								30 -498	2A1W3E14	
X2 H G012A	5940-113-8179	TERMINAL, LUG MS25036-107 (96906)	EA	REF								30 -499	2A1W3E15	
X2 H G013A	5940-113-8179	TERMINAL, LUG MS25036-107 (96906)	EA	REF								30 -500	2A1W3E16	
X2 H G014A	5940-113-8179	TERMINAL, LUG MS25036-107 (96906)	EA	REF								30 -501	2A1W3E17	
X2 H G015A	5940-113-8179	TERMINAL, LUG MS25036-107 (96906)	EA	REF								30 -502	2A1W3E18	
X2 H G016A	5940-113-8179	TERMINAL, LUG MS25036-107 (96906)	EA	REF								30 -503	2A1W3E19	
X2 H G017A	5940-113-8179	TERMINAL, LUG MS25036-107 (96906)	EA	REF								30 -504	2A1W3E20	
X2 H G018A	5305-054-6650	SCREW, MACHINE MS1957-26 (96906)	EA	16								30 -505	2A1W3E1-20 H16	
X2 H G019A	5310-773-7624	WASHER, FLAT NAS620C6 (80205)	EA	16								30 -507	2A1W3E1-20 H16	
X2 H G020M	5310-929-6395	WASHER, LOCK MS35338-136 (96906)	EA	16								30 -506	2A1W3E1-20 H16	
X2 H G021A	5940-204-8966	TERMINAL, LUG MS25036-102 (96906)	EA	8								30 -414	2A1T81E1	
X2 H G022A	5940-204-8966	TERMINAL, LUG MS25036-102 (96906)	EA	REF								30 -415	2A1T81E2	
X2 H G023A	5940-204-8966	TERMINAL, LUG MS25036-102 (96906)	EA	REF								30 -416	2A1T81E3	
X2 H G024A	5940-204-8966	TERMINAL, LUG MS25036-102 (96906)	EA	REF								30 -417	2A1T81E4	

SECTION II. REPAIR PARTS FOR DIRECT SUPPORT, GENERAL SUPPORT, AND DEPOT MAINTENANCE (CONTINUED)

(1) SMR CODE INDEX NO.	(2) FEDERAL STOCK NUMBER	(3) DESCRIPTION USABLE ON CODE REFERENCE NUMBER & MFR. CODE	(4) UNIT OF MEAS.	(5) QTY INC IN UNIT	(6) 30-DAY GS MAINT. ALLOWANCE			(7) 30-DAY GS MAINT. ALLOWANCE			(8) 1 YR ALW PER 100 EQUIP ENTGCTY	(9) DEPOT MAINT ALW PER 100 EQUIP	(10) ILLUSTRATIONS FIGURE & ITEM NO.	(11) REFERENCE DESIGNATION
					(a) 1-20	(b) 21-50	(c) 51-100	(a) 1-20	(b) 21-50	(c) 51-100				
X2 H G025A	5940-204-8966	TERMINAL, LUG MS25036-102 (96906)	EA	REF								30 -418	2A1T81E5	
X2 H G026A	5940-204-8966	TERMINAL, LUG MS25036-102 (96906)	EA	REF								30 -419	2A1T81E6	
X2 H G027A	5940-204-0966	TERMINAL, LUG MS25036-102 (96906)	EA	REF								30 -420	2A1T81E7	
X2 H G028A	5940-204-0966	TERMINAL, LUG MS25036-102 (96906)	EA	REF								30 -421	2A1T81E8	
X2 H G029A	5940-113-8179	TERMINAL, LUG MS25036-107 (96906)	EA	ZO								30 -422	2A1T81E9	
X2 H G030A	5940-113-8179	TERMINAL, LUG MS25036-107 (96906)	EA	REF								30 -423	2A1T81E10	
X2 H G031A	5940-113-8179	TERMINAL, LUG MS25036-107 (96906)	EA	REF								30 -424	2A1T81E11	
X2 H G032A	5940-113-8179	TERMINAL, LUG MS25036-107 (96906)	EA	REF								30 -425	2A1T81E12	
X2 H G033A	5940-113-8179	TERMINAL, LUG MS25036-107 (96906)	EA	REF								30 -426	2A1T81E13	
X2 H G034A	5940-113-8179	TERMINAL, LUG MS25036-107 (96906)	EA	REF								30 -427	2A1T81E14	
X2 H G035A	5940-113-8179	TERMINAL, LUG MS25036-107 (96906)	EA	REF								30 -428	2A1T81E15	
X2 H G036A	5940-113-8179	TERMINAL, LUG MS25036-107 (96906)	EA	REF								30 -429	2A1T81E16	
X2 H G037A	5940-113-8179	TERMINAL, LUG MS25036-107 (96906)	EA	REF								30 -430	2A1T81E17	
X2 H G038A	5940-113-8179	TERMINAL, LUG MS25036-107 (96906)	EA	REF								30 -431	2A1T81E18	
X2 H G039A	5940-113-8179	TERMINAL, LUG MS25036-107 (96906)	EA	REF								30 -432	2A1T81E19	
X2 H G040A	5940-113-8179	TERMINAL, LUG MS25036-107 (96906)	EA	REF								30 -433	2A1T81E20	
X2 H G041A	5940-113-8179	TERMINAL, LUG MS25036-107 (96906)	EA	REF								30 -434	2A1T81E21	
X2 H G042A	5940-113-8179	TERMINAL, LUG MS25036-107 (96906)	EA	REF								30 -435	2A1T81E22	
X2 H G043A	5940-113-8179	TERMINAL, LUG MS25036-107 (96906)	EA	REF								30 -436	2A1T81E23	
X2 H G044A	5940-113-8179	TERMINAL, LUG MS25036-107 (96906)	EA	REF								30 -437	2A1T81E24	
X2 H G045A	5940-113-8179	TERMINAL, LUG MS25036-107 (96906)	EA	REF								30 -438	2A1T81E25	
X2 H G046A	5940-113-8179	TERMINAL, LUG MS25036-107 (96906)	EA	REF								30 -439	2A1T81E26	
X2 H G047A	5940-113-8179	TERMINAL, LUG MS25036-107 (96906)	EA	REF								30 -440	2A1T81E27	
X2 H G048A	5940-113-8179	TERMINAL, LUG MS25036-107 (96906)	EA	REF								30 -441	2A1T81E28	
X2 H G049M	5940-577-3807	TERMINAL, LUG MS25036-107 (96906)	EA	1								30 -442	2A1T81E29	

SECTION II. REPAIR PARTS FOR DIRECT SUPPORT, GENERAL SUPPORT, AND DEPOT MAINTENANCE (CONTINUED)

(1) SMR CODE INDEX NO.	(2) FEDERAL STOCK NUMBER	(3) DESCRIPTION REFERENCE NUMBER & MFR. CODE	(4) UNIT OF MEAS. USABLE ON CODE	(5) QTY INC IN UNIT	(6) 30-DAY DS MAINT. ALLOWANCE			(7) 30-DAY GS MAINT. ALLOWANCE			(8) 1 YR ALW PER 100 EQUIP ENRGY	(9) DEPOT MAINT ALW PER 100 EQUIP	(10) ILLUSTRATIONS FIGURE & ITEM NO.	(11) REFERENCE DESIGNATION
					(a) 1-20	(b) 21-50	(c) 51-100	(a) 1-20	(b) 21-50	(c) 51-100				
X2 H G049A	5940-133-8179	TERMINAL, LUG MS25036-107 (96906)	EA	14								30 -147	2A1E18	
X2 H G050A	5940-133-8179	TERMINAL, LUG MS25036-107 (96906)	EA	REF								30 -148	2A1E19	
X2 H G051A	5940-133-8179	TERMINAL, LUG MS25036-107 (96906)	EA	REF								30 -149	2A1E20	
X2 H G052A	5940-133-8179	TERMINAL, LUG MS25036-107	EA	REF								30 -150	2A1E21	
X2 H G053A	5940-133-8179	TERMINAL, LUG MS25036-107 (96906)	EA	REF								30 -151	2A1E22	
X2 H G054A	5940-133-8179	TERMINAL, LUG MS25036-107 (96906)	EA	REF								30 -306	2A1E23	
X2 H G054B	5940-133-8179	TERMINAL, LUG MS25036-107 (96906)	EA	REF								30 -307	2A1E33	
X2 H G054C	5940-133-8179	TERMINAL, LUG MS25036-107 (96906)	EA	REF								30 -308	2A1E34	
X2 H G054E	5940-133-8179	TERMINAL, LUG MS25036-107 (96906)	EA	REF								30 -309	2A1E35	
X2 H G054F	5940-133-8179	TERMINAL, LUG MS25036-107 (96906)	EA	REF								30 -310	2A1E36	
X2 H G054G	5940-133-8174	TERMINAL, LUG MS25036-107 (96906)	EA	REF								30 -325	2A1E37	
X2 H G054H	5940-133-8179	TERMINAL, LUG MS25036-107 (96906)	EA	REF								30 -326	2A1E38	
X2 H G054I	5940-113-8179	TERMINAL, LUG MS25036-107 (96906)	EA	REF								30 -327	2A1E39	
X2 H G054J	5940-113-8179	TERMINAL, LUG MS25036-107 (96906)	EA	REF								30 -328	2A1E40	
X2 D G055H	5940	TERMINAL, STUD 147B11-2 (88245)	EA	1								30 -543	2A1E24	
X2 D G056	5305	SCREW, MACHINE MS51957-12 (96906)	EA	1								30 -544	2A1E24H1	
X2 C G057	5310-782-1349	WASHER, FLAT MS15795-804 (96906)	EA	1								30 -546	2A1E24H1	
X2 D G058	5310-933-8118	WASHER, LOCK MS35338-135 (96906)	EA	1								30 -545	2A1E24H1	
X2 D G059	5940	TERMINAL, STUD 147B11-2 (88245)	EA	1								30 -547	2A1E25	
X2 D G060	5305	SCREW, MACHINE MS51957-12 (96906)	EA	1								30 -548	2A1E25H1	
X2 D G061	5310-782-1349	WASHER, FLAT MS15795-804 (96906)	EA	1								30 -550	2A1E25H1	
X2 D G062	5310-933-8118	WASHER, LOCK MS35338-135 (96906)	EA	1								30 -549	2A1E25H1	
X2 D G063M	5940-904-9630	TERMINAL, STUD 1481A3 (88245)	EA	1								30 -601	2A1E26	
X2 D G064	5305-993-9189	SCREW, MACHINE MS24693C2 (96906)	EA	1								30 -602	2A1E26H1	

SECTION II. REPAIR PARTS FOR DIRECT SUPPORT, GENERAL SUPPORT, AND DEPOT MAINTENANCE (CONTINUED)

(1) SMR CODE	(2) FEDERAL STOCK NUMBER	(3) DESCRIPTION REFERENCE NUMBER & MFR. CODE	(4) UNIT OF MEAS.	(5) QTY INC IN UNIT	(6) 30-DAY DS MAINT. ALLOWANCE			(7) 30-DAY GS MAINT. ALLOWANCE			(8) 1 YR ALW PER 100 EQUIP CATGZY	(9) DEPOT MAINT ALW PER 100 EQUIP	(10) ILLUSTRATIONS FIGURE & ITEM NO.	(11) REFERENCE DESIGNATION
					(a)	(b)	(c)	(a)	(b)	(c)				
					1-20	21-50	51-100	1-20	21-50	51-100				
X2 D G065M	5940-904-9630	TERMINAL, STUD 1481A3 (88245)	EA	1								30 -603	2A1E27	
X2 D G066	5305-993-9189	SCREW, MACHINE MS24693C2 (96906)	EA	1								30 -604	2A1E27H1	
X2 D G067M	5940-904-9630	TERMINAL, STUD 1481A3 (88245)	EA	1								30 -605	2A1E28	
X2 D G068	5305-993-9189	SCREW, MACHINE MS24693C2 (96906)	EA	1								30 -606	2A1E28H1	
X2 G G069M	5940-904-9630	TERMINAL, STUD 1481A3 (88245)	EA	1								30 -607	2A1E29	
X2 D G070	5305-993-9189	SCREW, MACHINE MS24693C2 (96906)	EA	1								30 -608	2A1E29H1	
X2 D G071	6625	TEST PANEL, NUMBER 2 248212 (06481)	EA	1								30 -249	2A1MP41	
X2 D G072M	5305-054-6653	SCREW, MACHINE MS51957-29 (96906)	EA	4								30 -250	2A1MP41M4	
X2 C G073	5310-800-5976	WASHER, FLAT MS15795-806 (96906)	EA	4								30 -251	2A1MP41M4	
P C G074	6625	TRANSFORMER, POWER, STEP-DOWN 905424-1 (06481)	EA	1						10	4	30 -406	2A1T1	
X2 D G075	5310-878-9518	NUT, EXTENDED WASHER, HEXAGON NAS1291C06M (80205)	EA	4								30 -407	2A1T1M4	
X2 D G076	5305-984-9798	SCREW, MACHINE MS24693C40 (96906)	EA	4								30 -409	2A1T1M4	
X2 D G077	5310-880-5976	WASHER, FLAT MS15795-806 (96906)	EA	4								30 -408	2A1T1M4	
X2 D G078A	5310-764-9564	WASHER, FLAT NAS620C416L (80205)	EA	12								30 -117	2A1H8	
X2 C G078B	5310-124-9102	WASHER, FLAT A370-97 (86928)	EA	13								30 - 17	2A1H13	
X2 D G079	5310-853-3964	WASHER, KEY NAS1636-3 (80205)	EA	4								30 - 31	2A1H9	
X2 D G080M	5330	WASHER, NONMETALLIC 5612-37-2 (86928)	EA	8								30 -131	2A1H10	
X2 D G081M	5310	WASHER, NONMETALLIC 5612-37-10 (86928)	EA	8								30 -132	2A1H11	
P D G081A1	6625	TAPE ASSEMBLY CP-941/ASN-86 NCU 667921-1 (06481)	EA	1				*	*	*	4	1 - 5		
X1 G081A2	6625	CONTAINER, TAPE REEL SCLP46C6A (25041)	EA	1								1 - 9		
X1 G081A3	9905	PLATE, IDENTIFICATION 667928-1 (06481)	EA	1								1 - 6		
X1 G081A4	6625	REEL, RECORDING TAPE SRFA46S6S (25041)	EA	1								1 - 8		
X1 G081A5	6625	TAPE, PROGRAM 670961-1 (06481)	EA	1								1 - 7		
P C G081A6	6625	TAPE ASSEMBLY ID-1579/ASN-86 CIU 667923-1 (06481)	EA	1				*	*	*	4	1 - 11		
X1 G081A7	6625	CONTAINER, TAPE REEL SCLP46C6A (25041)	EA	1								1 - 9		



SECTION II. REPAIR PARTS FOR DIRECT SUPPORT, GENERAL SUPPORT, AND DEPOT MAINTENANCE (CONTINUED)

(1) SMR CODE INDEX NO	(2) FEDERAL STOCK NUMBER	(3) DESCRIPTION REFERENCE NUMBER & MFR. CODE USABLE ON CODE	(4) UNIT OF MEAS.	(5) QTY INC IN UNIT	(6) 30-DAY OS MAINT. ALLOWANCE			(7) 30-DAY GS MAINT. ALLOWANCE			(8) 1 YR ALW PER 100 EQUIP ENTGTY	(9) DEPOT MAINT ALW PER 100 EQUIP	(10) ILLUSTRATIONS FIGURE & ITEM NO.	(11) REFERENCE DESIGNATION
					(a) 1-20	(b) 21-50	(c) 51-100	(a) 1-20	(b) 21-50	(c) 51-100				
X1 G081A8	9905	PLATE, IDENTIFICATION 667928-1 (06481)	EA	1								1 - 6		
X1 G081A9	6625	REEL, RECORDING TAPE SRFA46S6S (25041)	EA	1								1 - 8		
X1 G081B1	6625	TAPE, PROGRAM 670962-1 (06481)	EA	1								1 - 7		
P O G081B2	6625	TAPE ASSEMBLY AN/ASN-86 DV-ID 670945-1 (06481)	EA	1				*	*	*	4	1	1 - 12	
X1 G081B3	6625	CONTAINER, TAPE REEL SCLP46C6A (25041)	EA	1									1 - 9	
X1 G081B4	9905	PLATE, IDENTIFICATION 667928-1 (06481)	EA	1									1 - 6	
X1 G081B5	6625	REEL, RECORDING SRFA46S6S (25041)	EA	1									1 - 8	
X1 G081B6	6625	TAPE, PROGRAM 670964-1 (06481)	EA	1									1 - 7	
P O G081B7	6625	TAPE ASSEMBLY AN/ASN-86 LAF-EAG 670946-1 (06481)	EA	1				*	*	*	4	1	1 - 13	
X1 G081B8	6625	CONTAINER, TAPE REEL SCLP46C6A (25041)	EA	1									1 - 9	
X1 G081B9	9905	PLATE, IDENTIFICATION 667928-1 (06481)	EA	1									1 - 6	
X1 G081C1	6625	REEL, RECORDING TAPE SRFA46S6S (25041)	EA	1									1 - 8	
X1 G081C2	6625	TAPE, PROGRAM 670965-1 (06481)	EA	1									1 - 7	
P O G081C3	6625	TAPE ASSEMBLY AN/ASN-86 CEF-LDR 670947-1 (06481)	EA	1				*	*	*	4	1	1 - 14	
X1 G081C4	6625	CONTAINER, TAPE REEL SCLP46C6A (25041)	EA	1									1 - 9	
X1 G081C5	9905	PLATE, IDENTIFICATION 667928-1 (06481)	EA	1									1 - 6	
X1 G081C6	6625	REEL, RECORDING TAPE SRFA46S6S (25041)	EA	1									1 - 8	
X1 G081C7	6625	TAPE, PROGRAM 670966-1 (06481)	EA	1									1 - 7	
P O G081C8	6625	TAPE ASSEMBLY CP-941/ASN-86 NCU 670960-1 (06481)	EA	1				*	*	*	4	1	1 - 10	
X1 G081C9	6625	CONTAINER, TAPE REEL SCLP46C6A (25041)	EA	1									1 - 9	
X1 G081E1	9905	PLATE, IDENTIFICATION 667928-1 (06481)	EA	1									1 - 6	
X1 G081E2	6625	REEL, RECORDING TAPE SRFA46S6S (25041)	EA	1									1 - 8	
X1 G081E3	6625	TAPE, PROGRAM 670963-1 (06481)	EA	1									1 - 7	

SECTION III. SPECIAL TOOLS, TEST & SUPPORT EQUIPMENT FOR DIRECT SUPPORT, GENERAL SUPPORT & DEPOT MAINTENANCE

(1) SMR CODE INDEX NO.	(2) FEDERAL STOCK NUMBER	(3) DESCRIPTION		(4) UNIT OF MEAS.	(5) QTY INC IN UNIT	(6) 30-DAY DS MAINT ALLOWANCE			(7) 30-DAY GS MAINT. ALLOWANCE			(8) 1 YR ALW PER 100 EQUIP CATEGORY	(9) DEPOT MAINT ALW PER 100 EQUIP	(10) ILLUSTRATIONS FIGURE & ITEM NO.	(11) REFERENCE DESIGNATION
		REFERENCE NUMBER & MFR. CODE	USABLE ON CODE			(a) 1-20	(b) 21-50	(c) 51-100	(a) 1-20	(b) 21-50	(c) 51-100				
G083		CRIMPING TOOL MH750 (11851)		EA										46 - 1	
G084		CRIMPING TOOL TW022CH000 (73293)		EA										46 - 2	
G085		CRIMPING TOOL 11-7295 (12143)		EA										46 - 3	
G086		DIGITAL MULTIMETER 7000 (15933)		EA										46 - 4	
G087		EXTRACTION INSTALLATION SET T207205 (06481)		EA										46 - 5	
G088		INSERT ION TOOL TW02217000 (73293)		EA										46 - 6	
G089		INSERT TOOL 11-8107-20 (12143)		EA										46 - 7	
G090		INSERTION TOOL 11-8674-20 (12143)		EA										46 - 8	
G091		INSERTION TOOL 11-8674-22 (12143)		EA										46 - 9	
G092		INSERTION TOOL 11-8674-24 (12143)		EA										46 - 10	
G093		INSERTION TOOL 11-8674-16 (12143)		EA										46 - 11	
G094		LOCATOR STOP TW022LS000 (73293)		EA										46 - 12	
G095		LOCATOR 11-8673-4 (12143)		EA										46 - 13	
G096		LOCATOR 11-8673-6 (12143)		EA										46 - 14	
G097		LOCATOR 11-8673-7 (12143)		EA										46 - 15	
G098		MANDREL 69545-1 (00779)		EA										46 - 16	
G099		MULTIMETER AN/USM-223 902-451 (28569) WSE TS-352/U UNTIL AN/USM-223 IS AVAILABLE)		EA										46 - 17	
G100M		OSCILLOSCOPE AN/USM-281 EQ2-180A (28480)		EA										46 - 18	
G101		POSITIONER 11-7771-28 (12143)		EA										46 - 19	
G102		POSITIONER 11-7771-29 (12143)		EA										46 - 20	
G103		PULL TEST TOOL 69358-6 (00779)		EA										46 - 21	
G104		REMOVAL TOOL TW022RT002 (73293)		EA										46 - 22	
G105		REMOVAL TOOL 11-7880-16 (12143)		EA										46 - 23	
G106		REMOVAL TOOL 11-8675-20 (12143)		EA										46 - 24	

SECTION III. SPECIAL TOOLS, TEST & SUPPORT EQUIPMENT FOR DIRECT SUPPORT, GENERAL SUPPORT & DEPOT MAINTENANCE (CONTINUED)

(1) SMR CODE INDEX NO	(2) FEDERAL STOCK NUMBER	(3) DESCRIPTION REFERENCE NUMBER & MFR CODE USABLE ON CODE		(4) UNIT OF MEAS.	(5) QTY INC IN UNIT	(6) 30-DAY DS MAINT. ALLOWANCE			(7) 30-DAY GS MAINT. ALLOWANCE			(8) 1 YR ALW PER 100 EQUIP CATEGY	(9) DEPOT MAINT ALW PER 100 EQUIP	(10) ILLUSTRATIONS FIGURE & ITEM NO.	(11) REFERENCE DESIGNATION
		(a) 1-20	(b) 21-50			(c) 51-100	(a) 1-20	(b) 21-50	(c) 51-100						
G107		REMOVAL TOOL 11-8675-22 (12143)		EA										46 - 25	
G108		REMOVAL TOOL 11-8675-24 (12143)		EA										46 - 26	
G109		REMOVAL TOOL 11-8675-16 (12143)		EA										46 - 27	
G110		TERMI-POINT GUN 69535-1 (00779)		EA										46 - 28	
G111		TOOL KIT TK100G (80063)		EA										46 - 29	
G112		TOOL KIT TK 105G (80063)		EA										46 - 30	
G113		TOOL KIT TK90G (80063)		EA										46 - 31	
G114		TAPE READER 1710 (17597)		EA										46 - 32	
G115		CLIP EXTRACTION TOOL 69357-5 (00779)		EA										46 - 33	
G116		POWER SUPPLY TESTER TE209316 (06481)		EA										46 - 34	

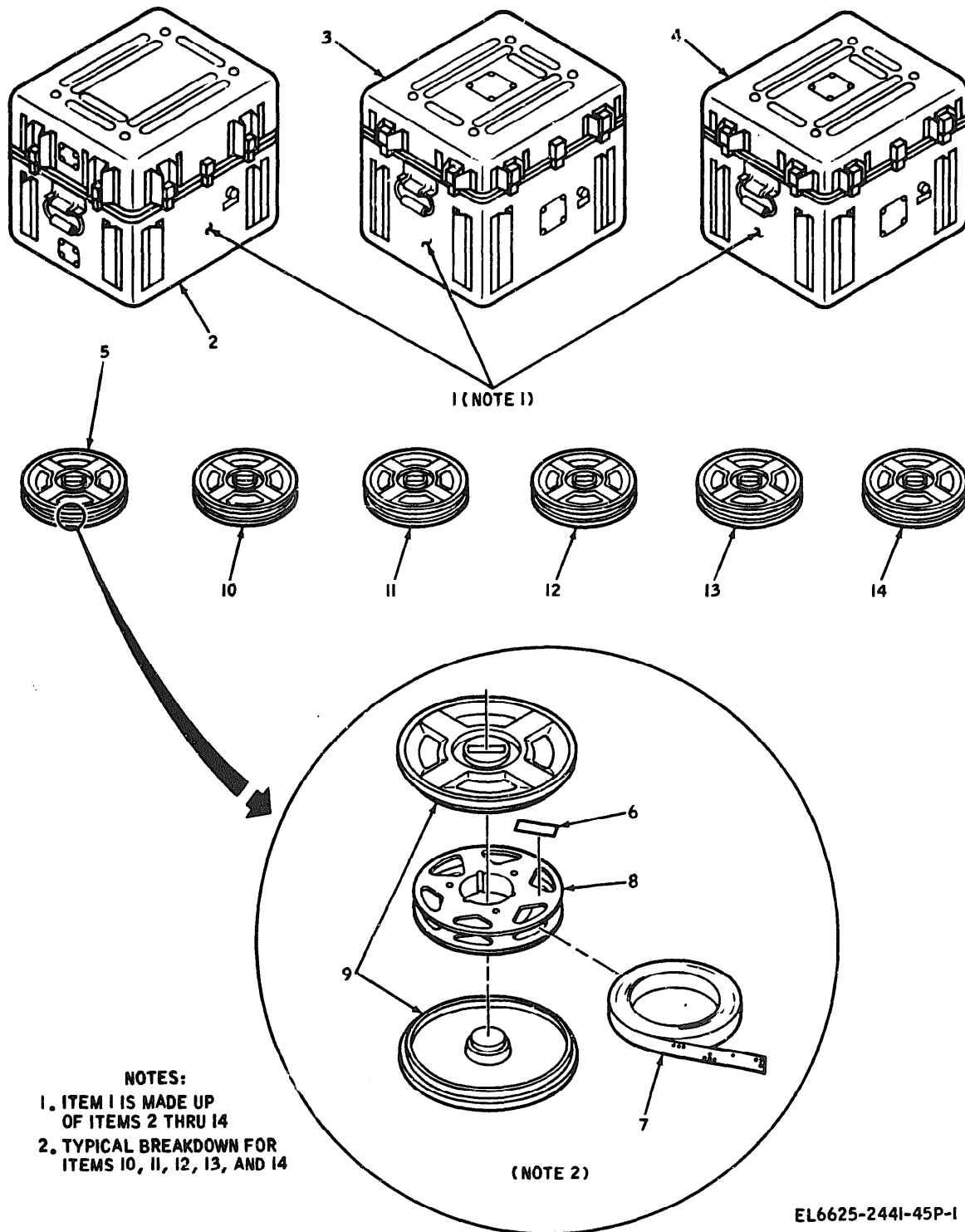

Figure 1. Test Set, Navigational Computer-Control Indicator AN/ASM-386

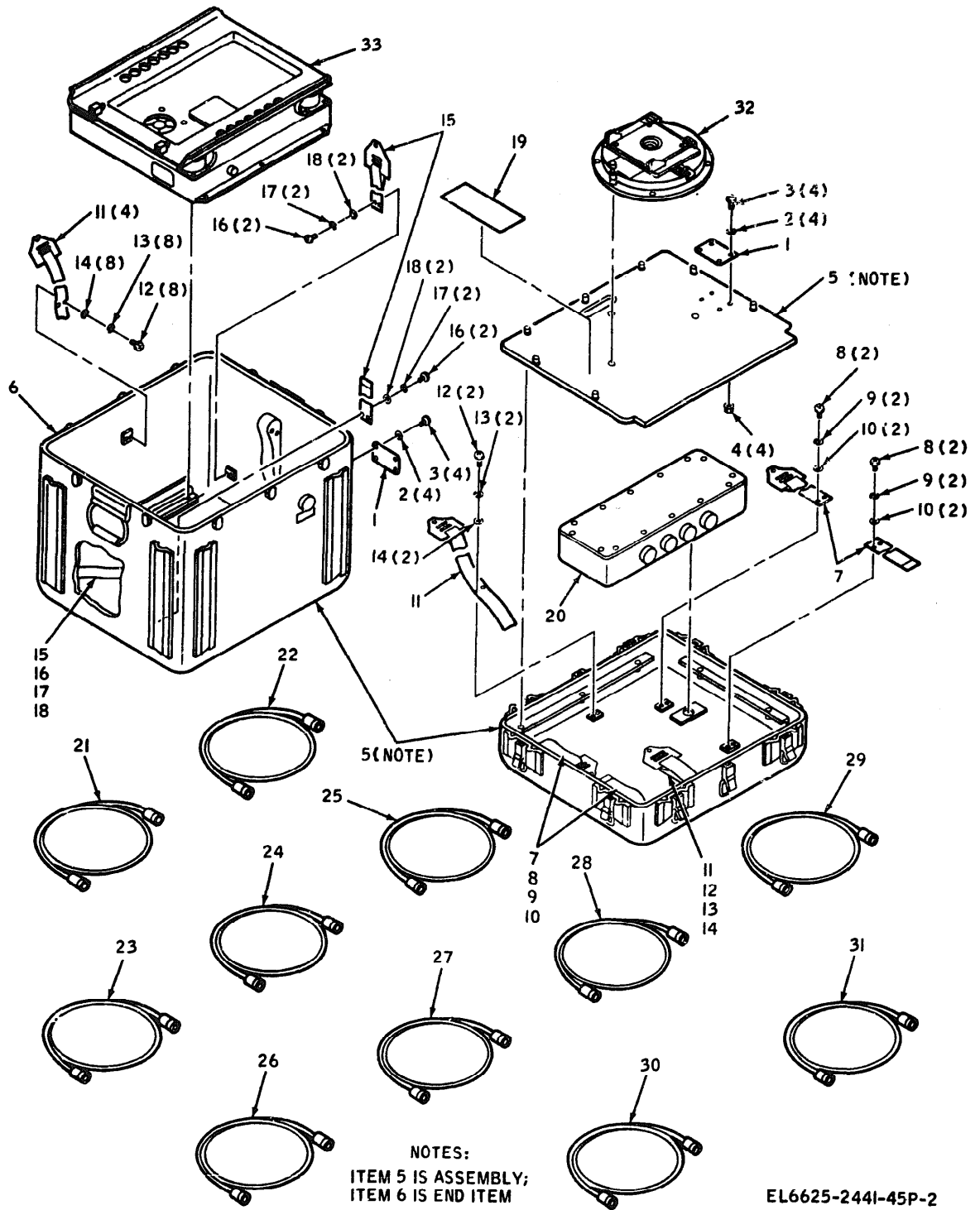
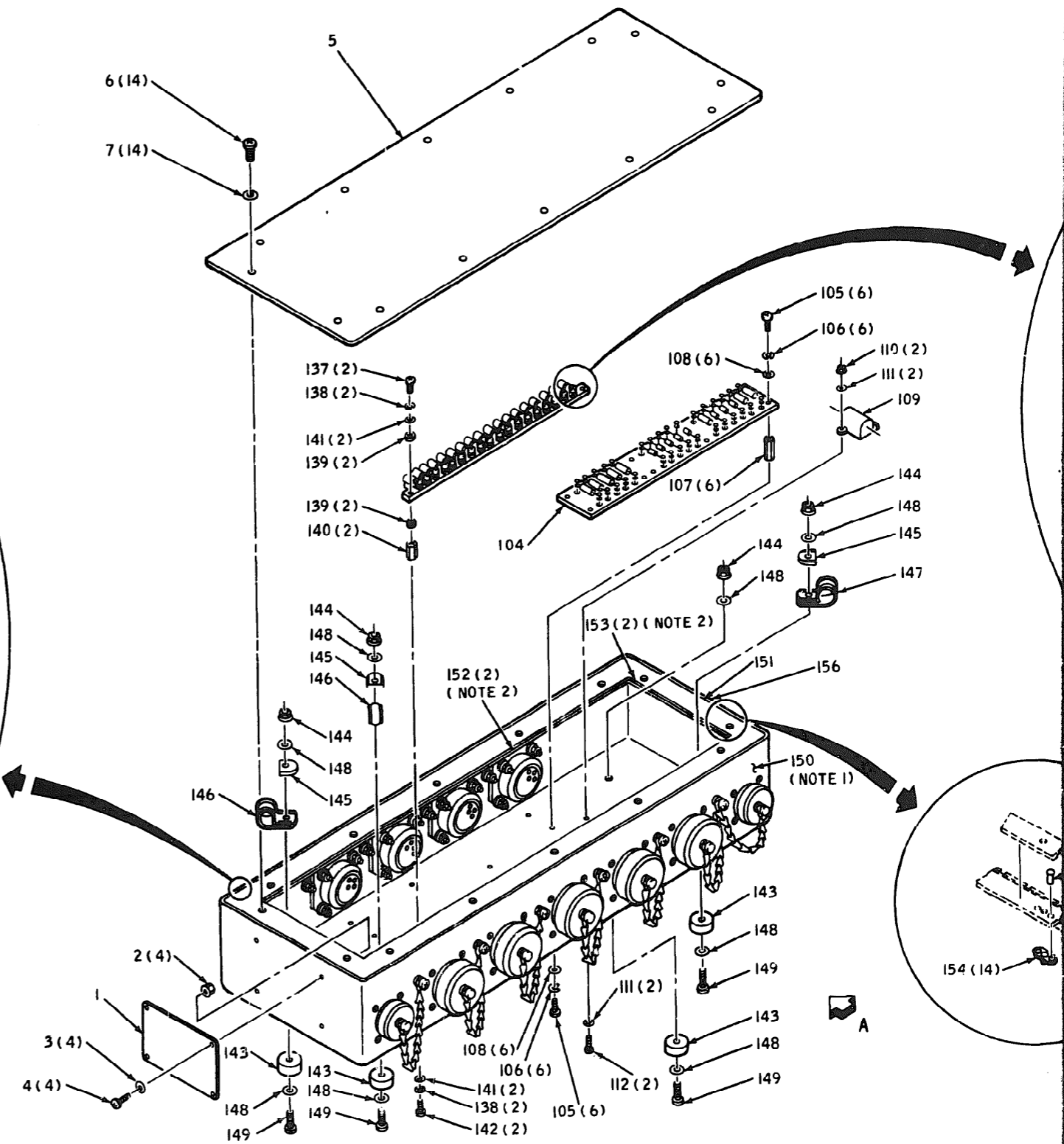
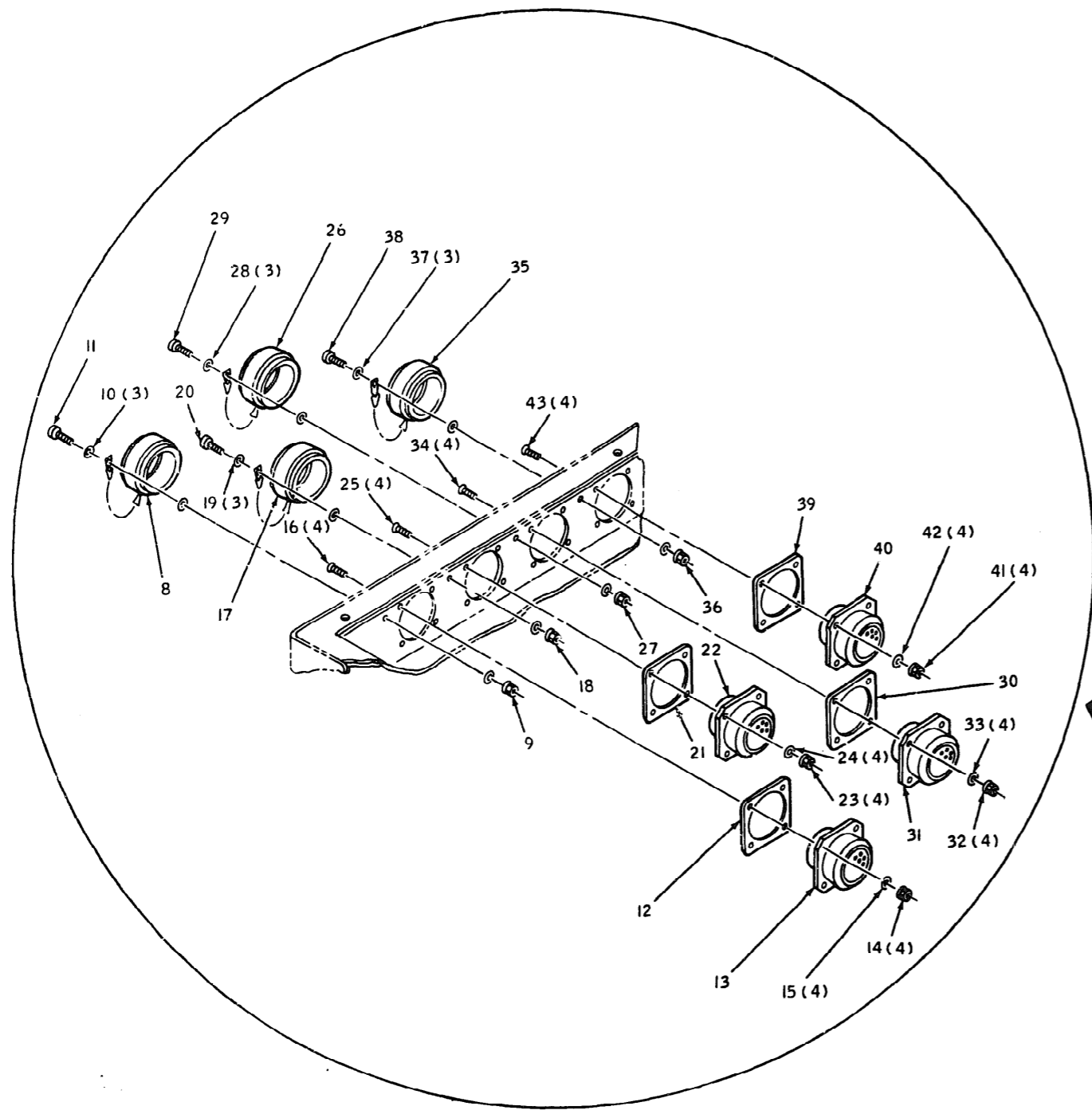
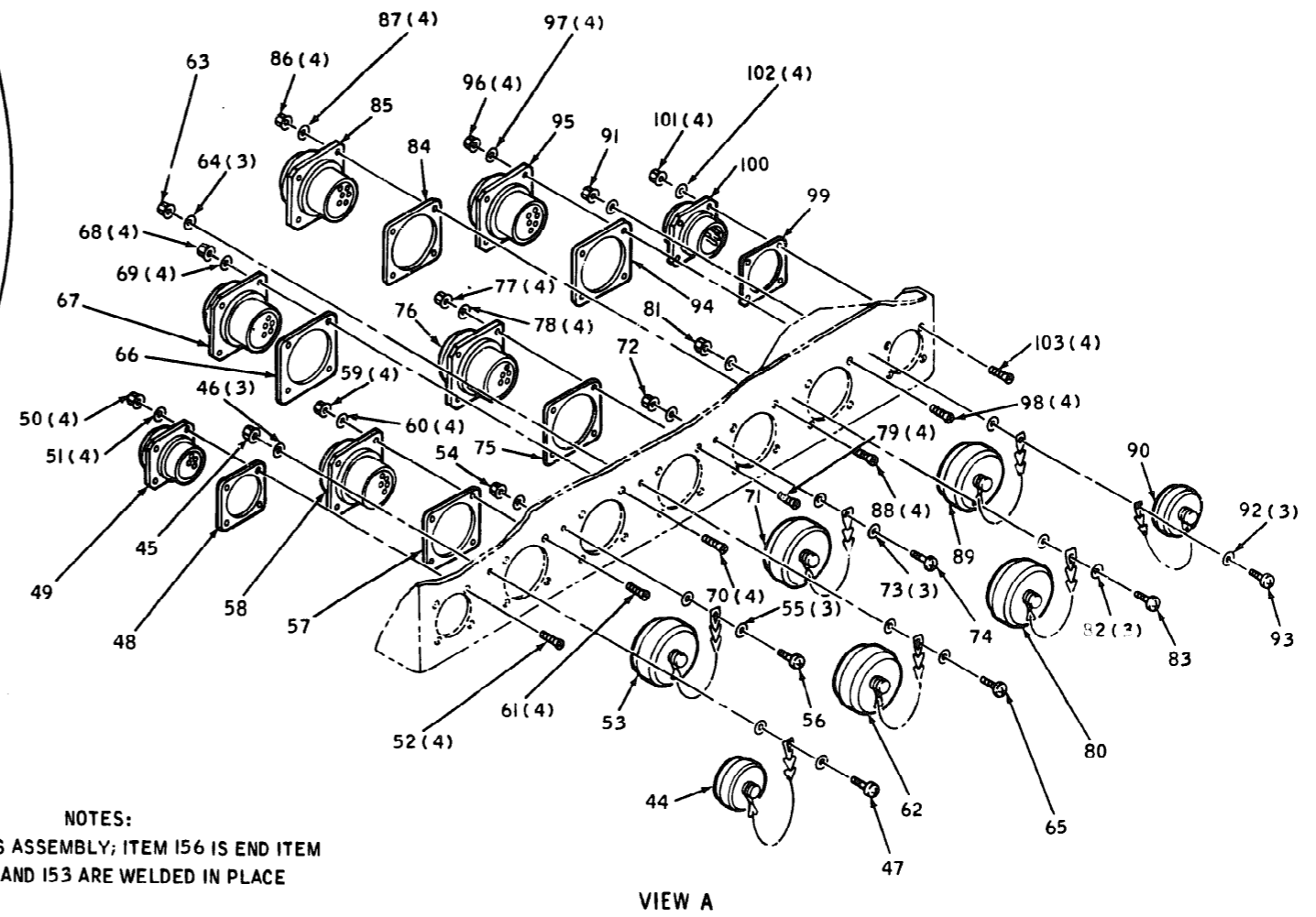
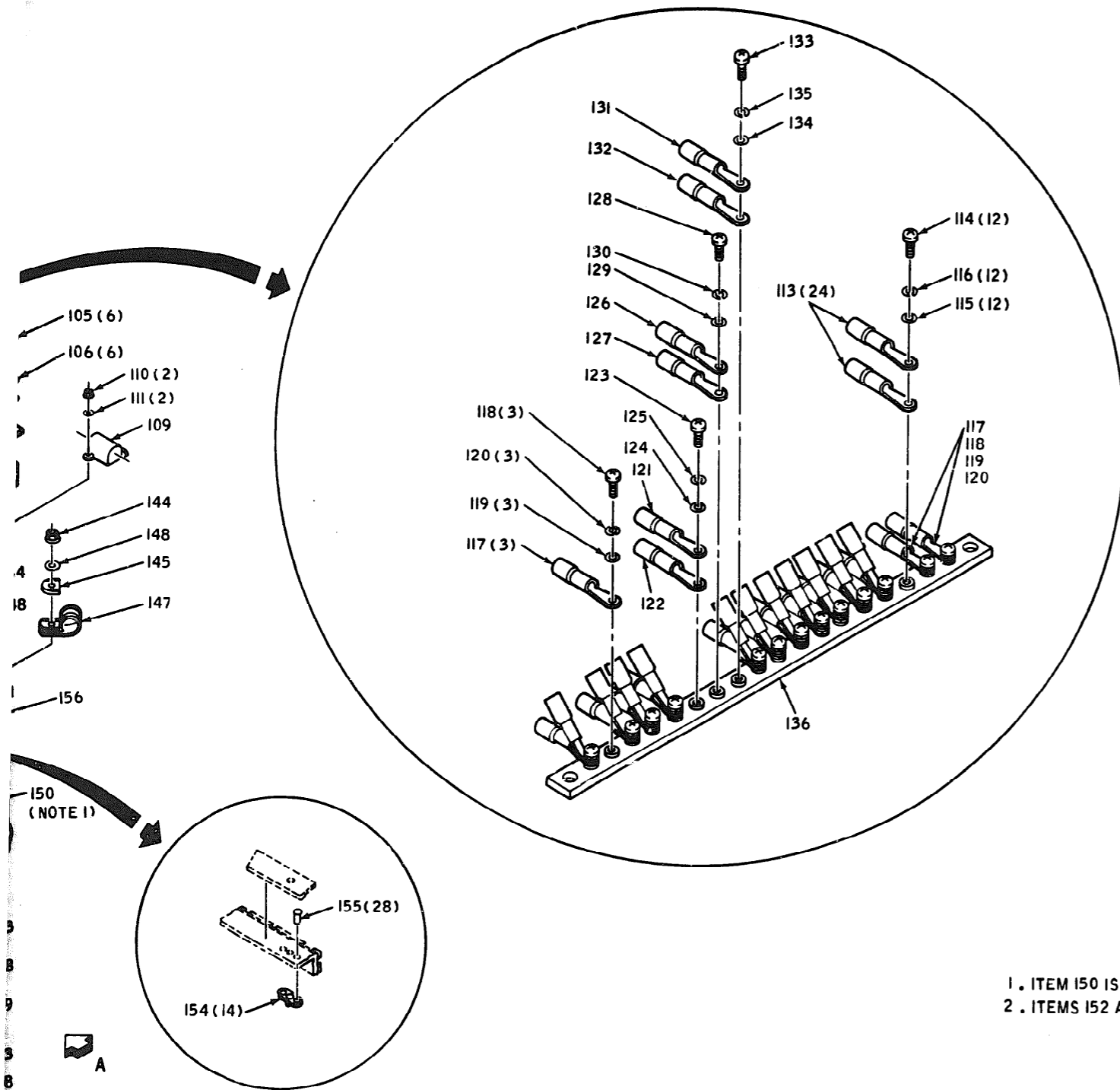

Figure 2. Accessory Case CY-6757/ASM-386





NOTES:  
 1. ITEM 150 IS ASSEMBLY; ITEM 156 IS END ITEM  
 2. ITEMS 152 AND 153 ARE WELDED IN PLACE

Figure 3. Self Test Adapter MX-8586/ASM-386

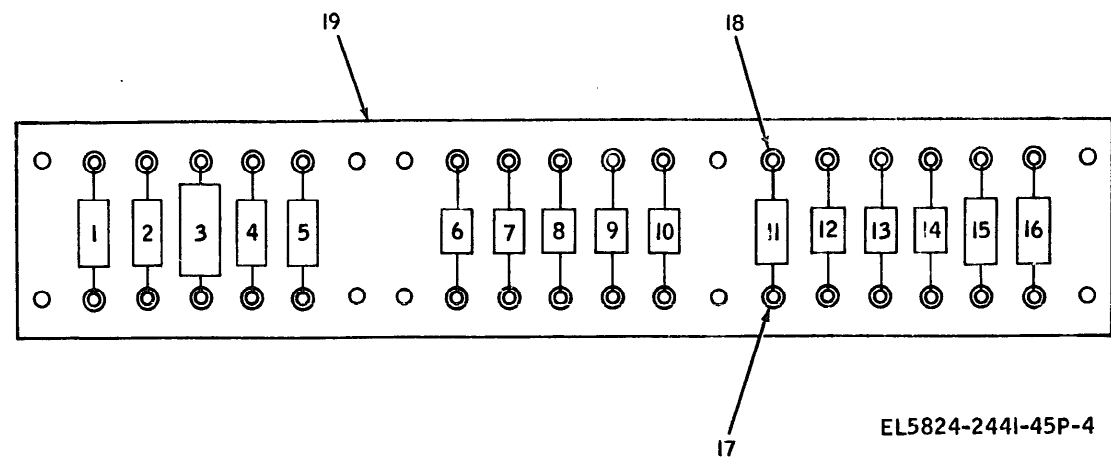
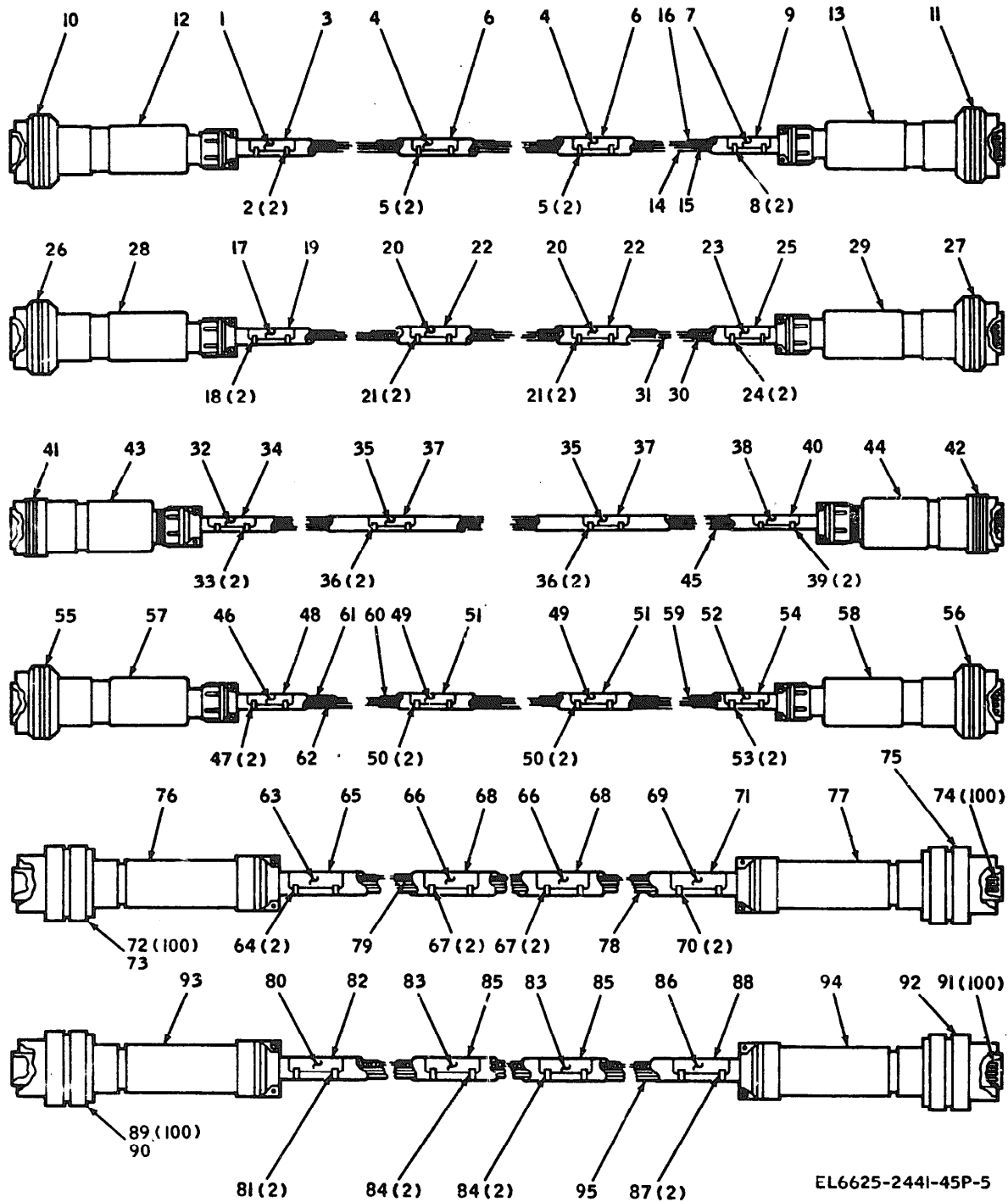

Figure 4. Component Board





EL6625-2441-45P-5

Figure 5. Electrical Special Purpose Cable Assemblies CX-12127/U, CX-12128/U, CX-12129/U, CX-12130/U, CX-12131/U, CX-12132/U, CX-12133/U, CX-12134/U, CX-12135/U, CX-12136/U, CX-12137/U, CX-12138/U, CX-12139/U, CX-12140/U, CX-12141/U, and CX-12142/U

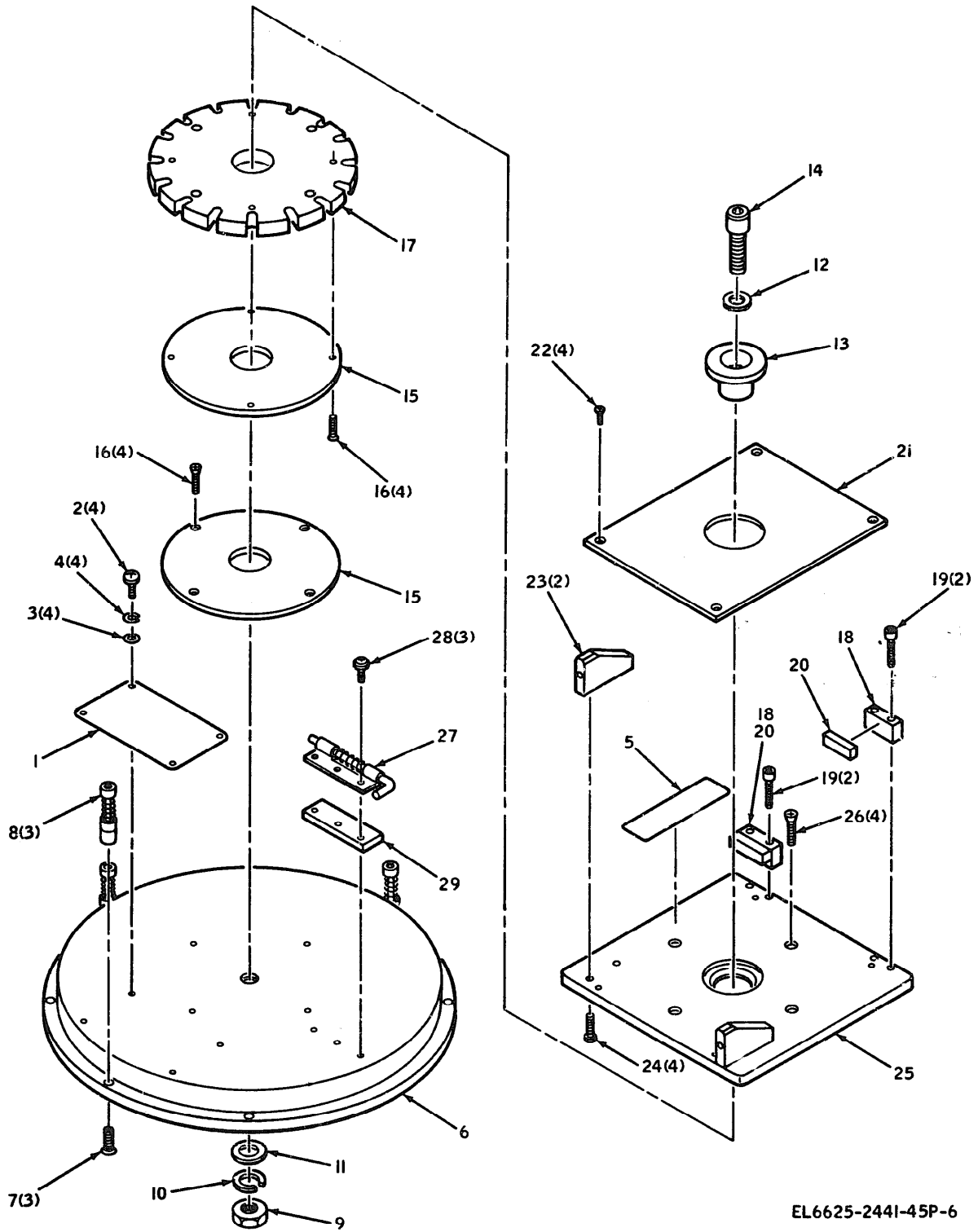

Figure 6. Indicator Mounting Fixture MT-4205/ASM-386

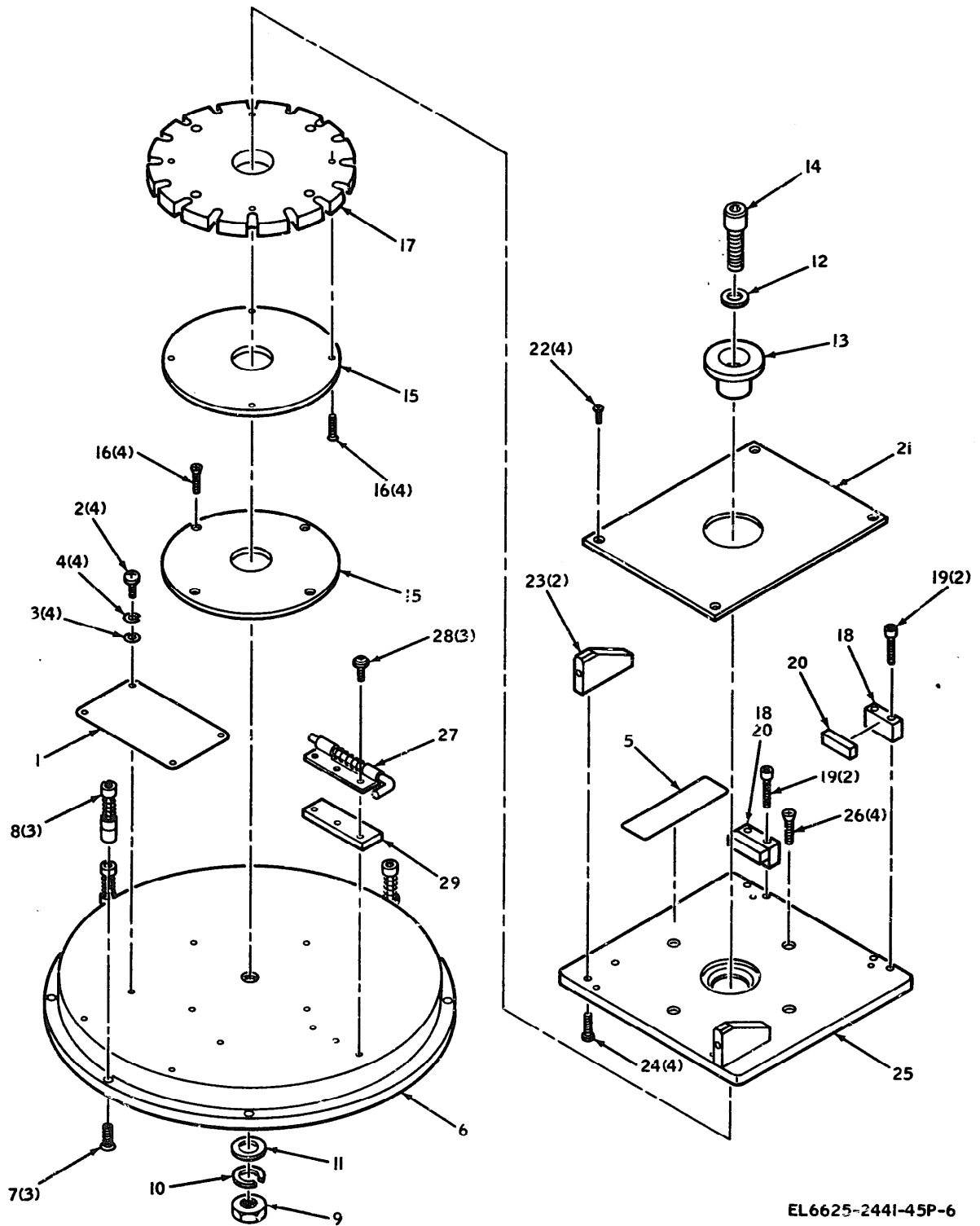
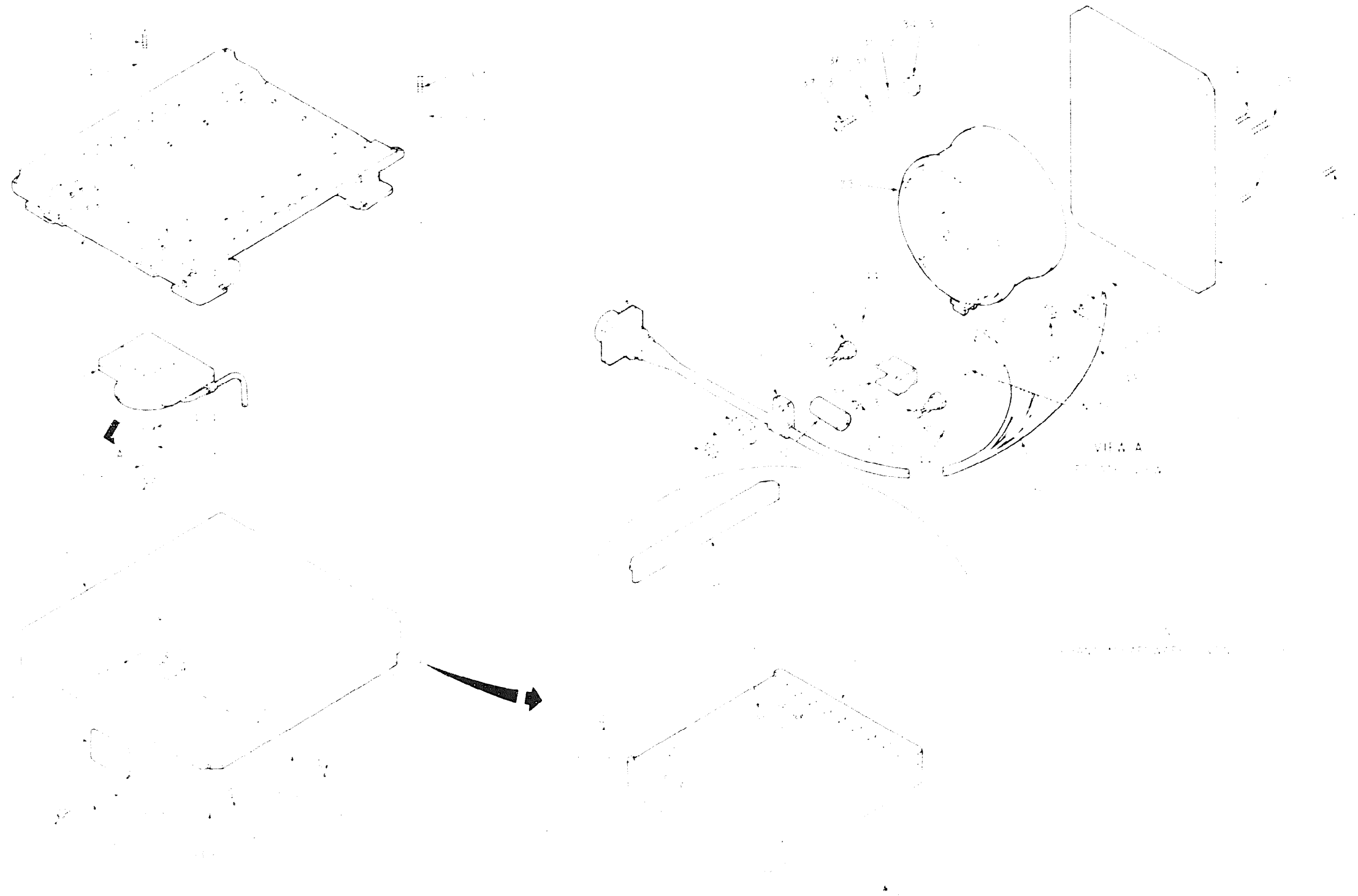
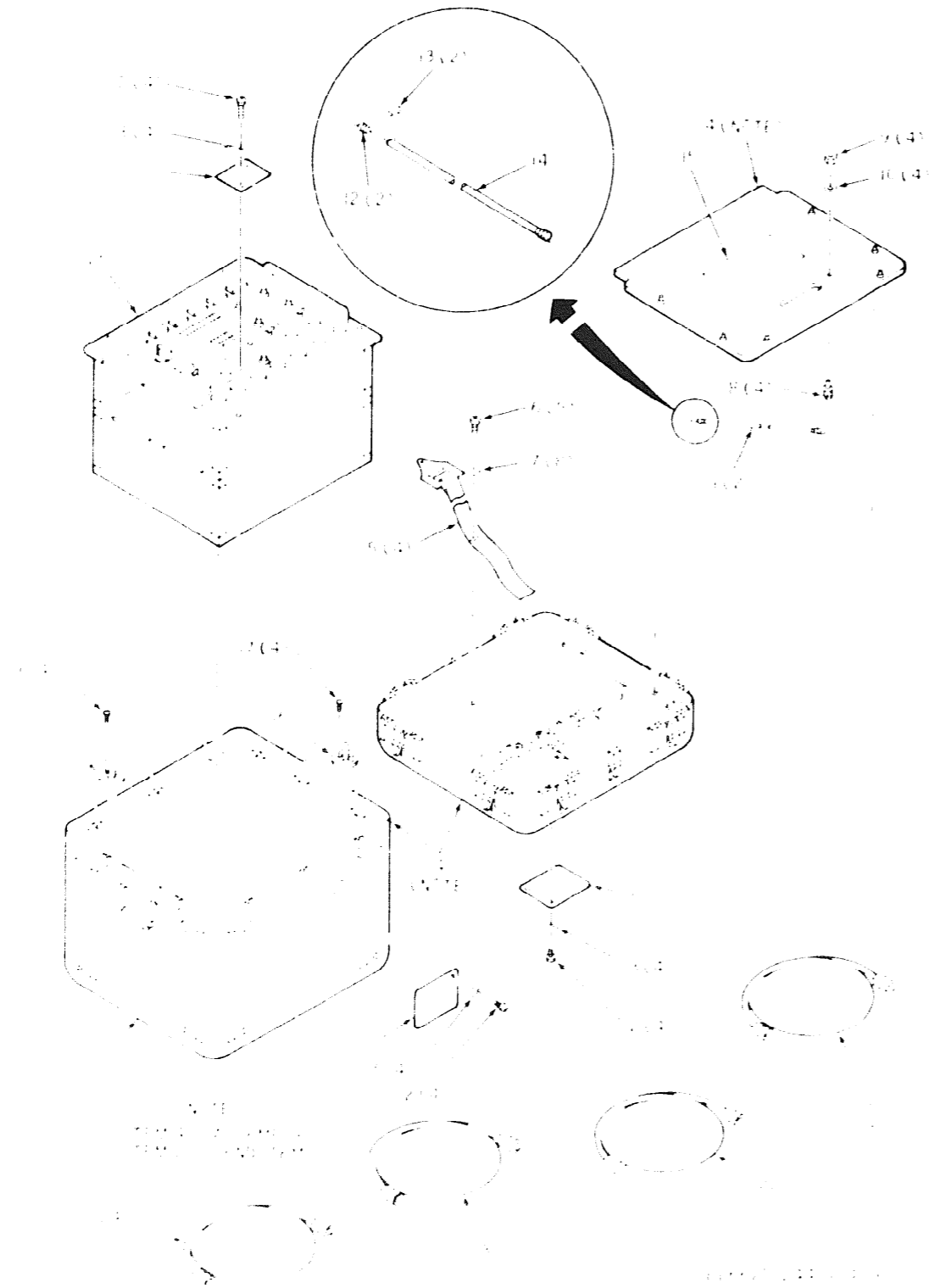
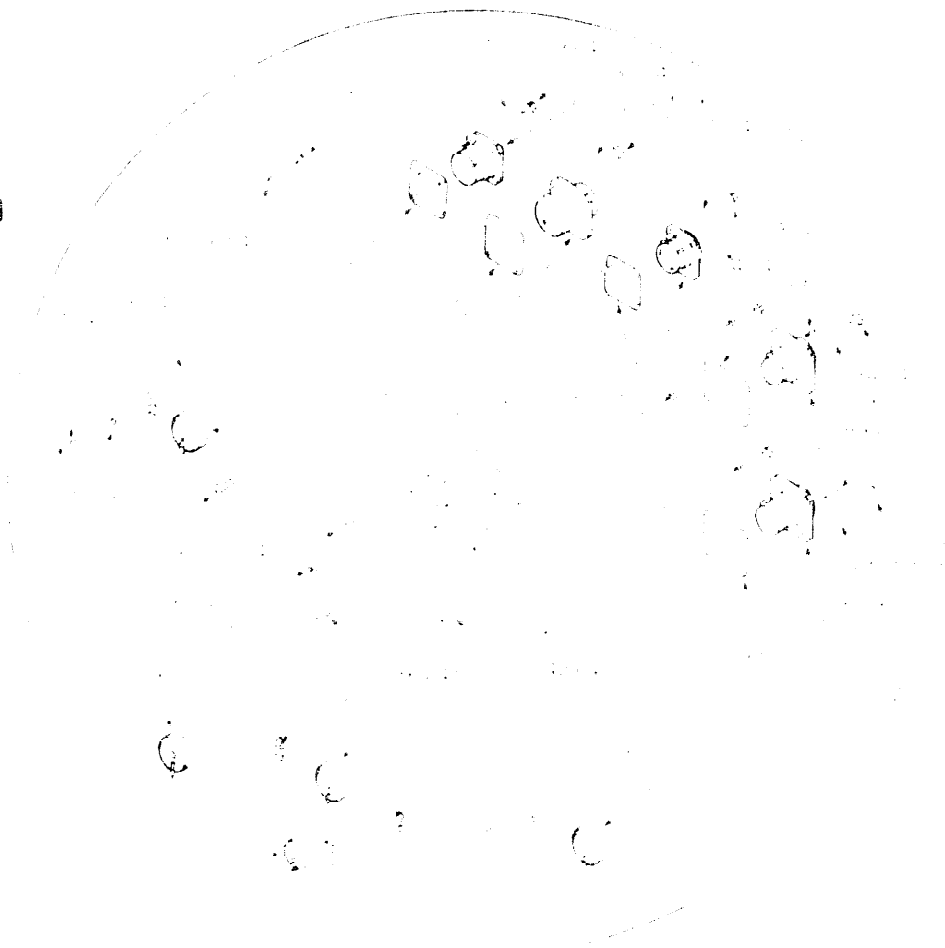
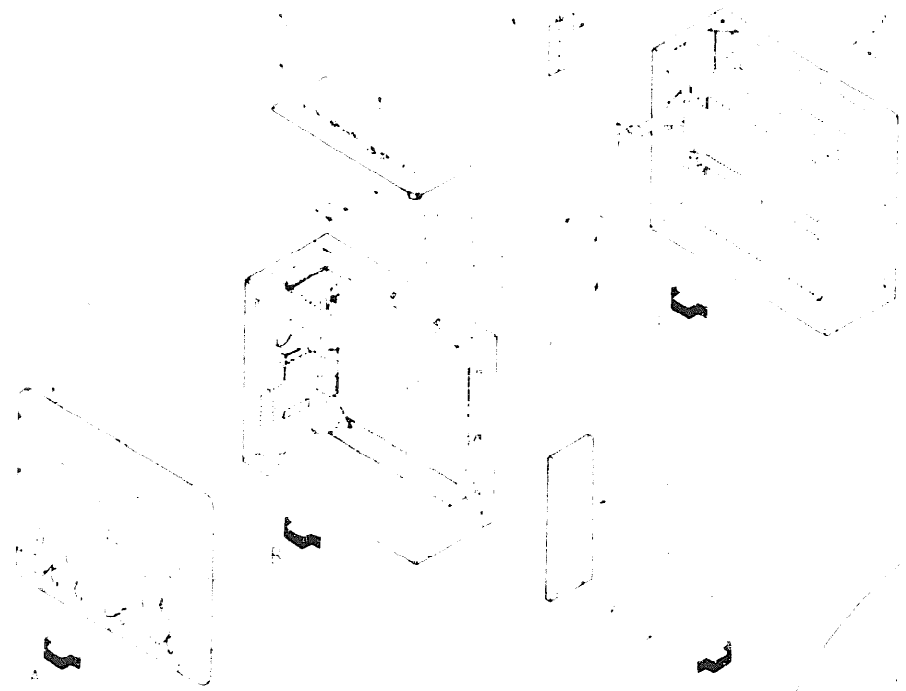

Figure 6. Indicator Mounting Fixture MT-4205/ASM-386







Handwritten notes in the top right corner, including the words "Circuit" and "Circuit".

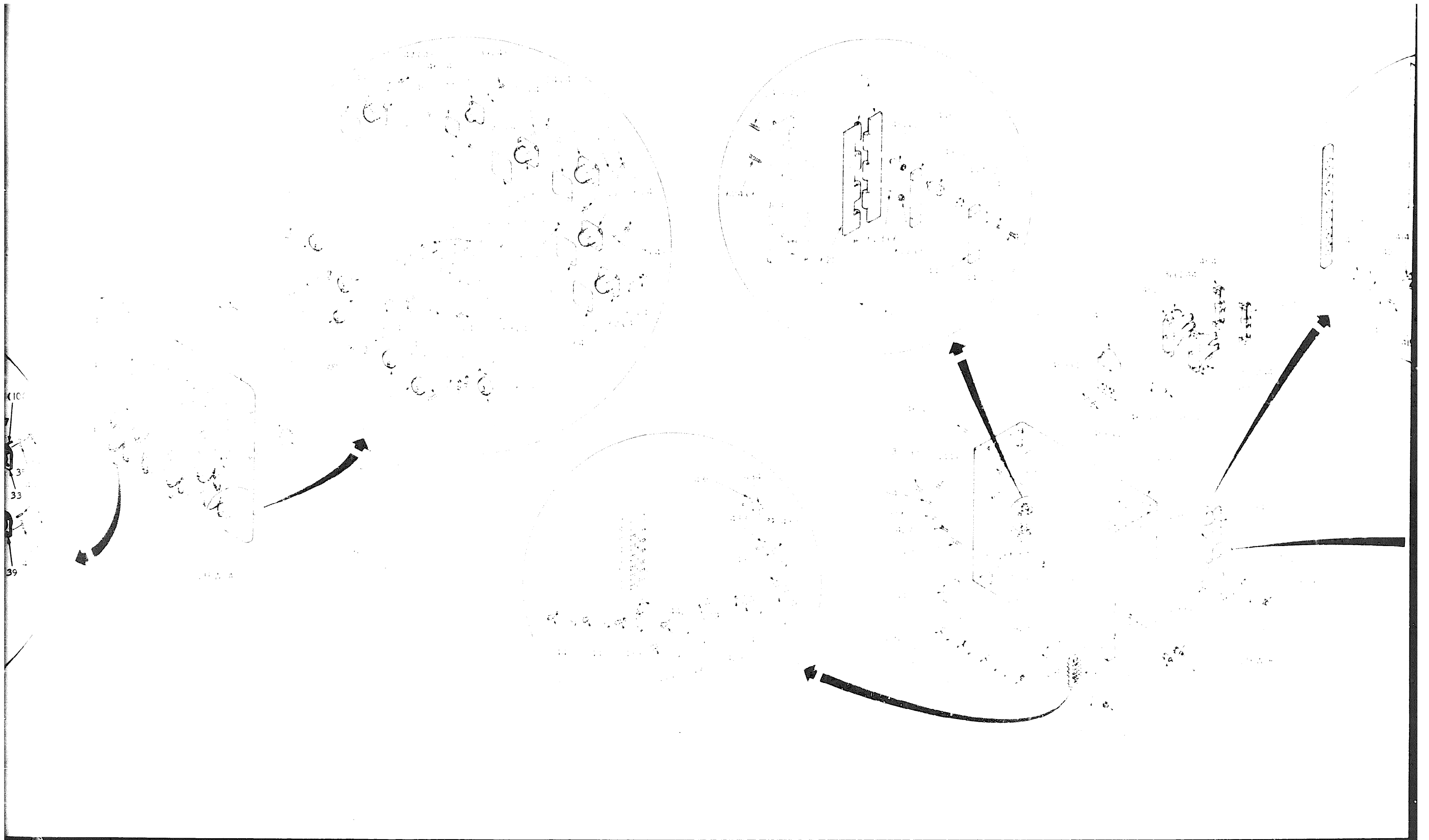

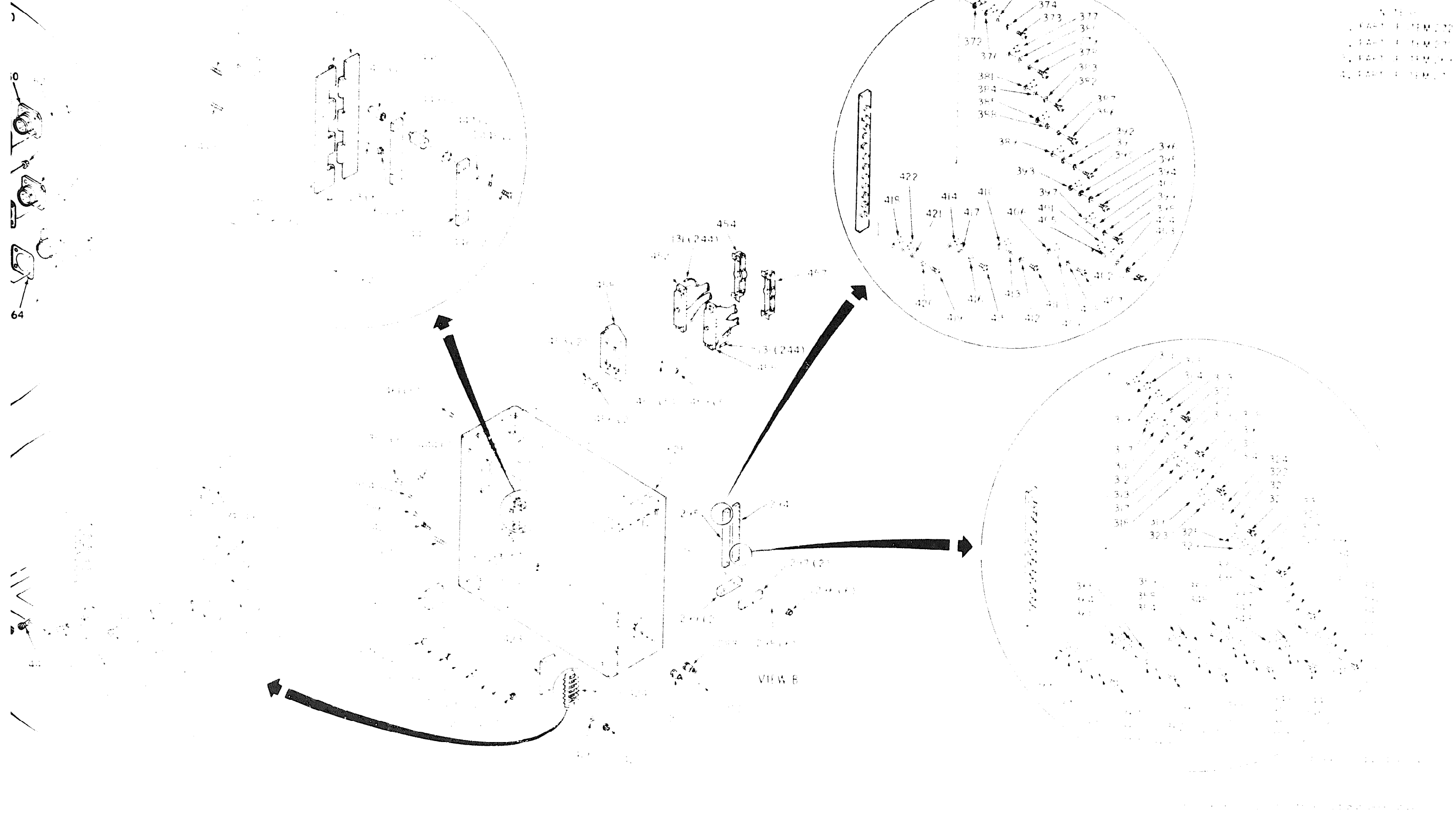



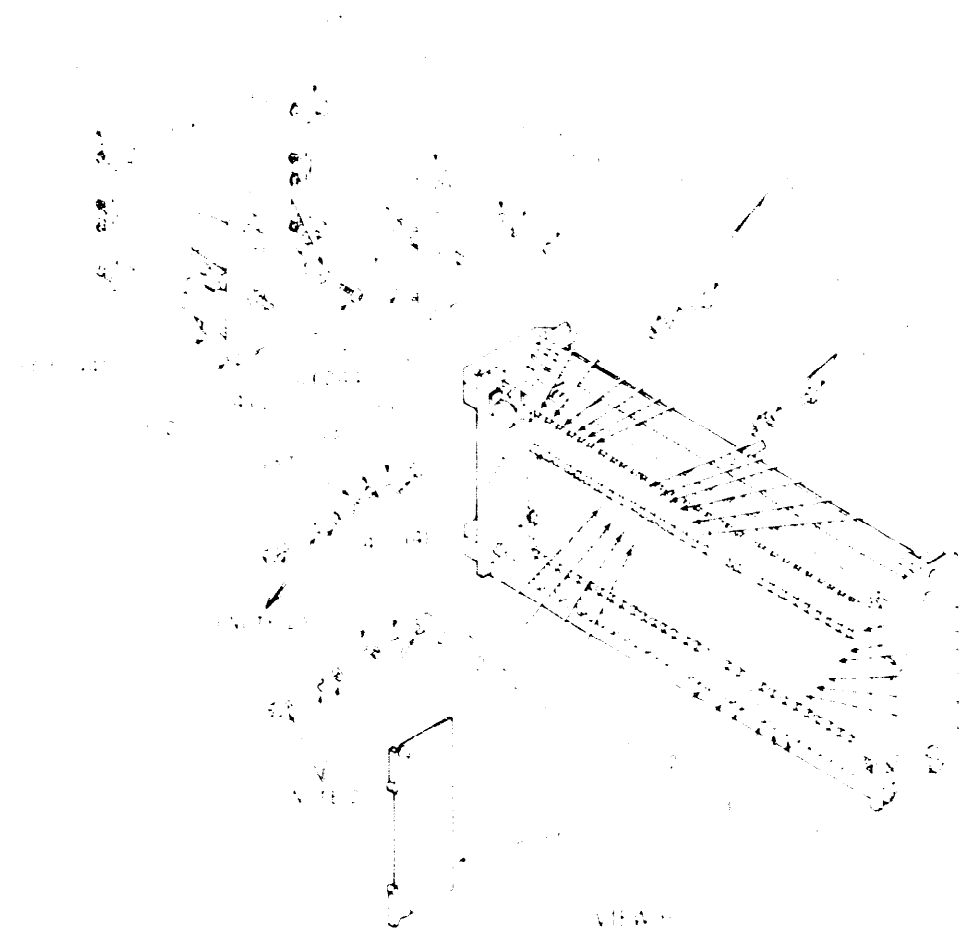
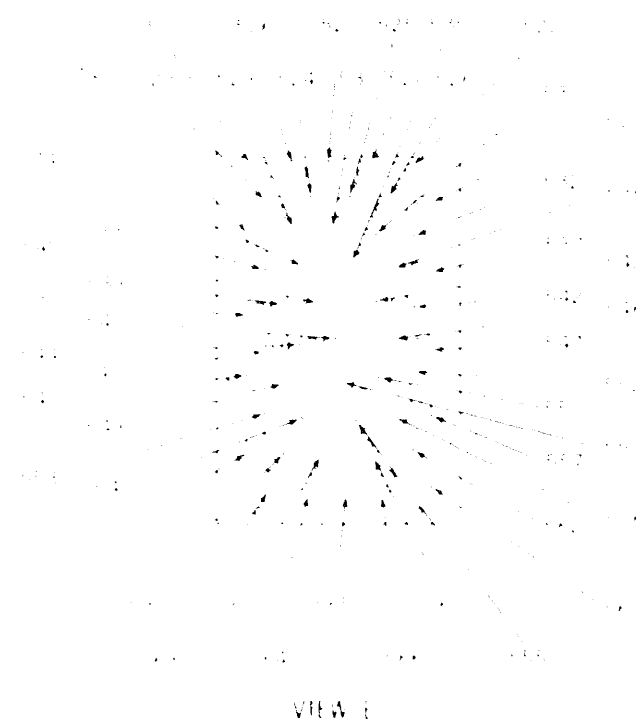
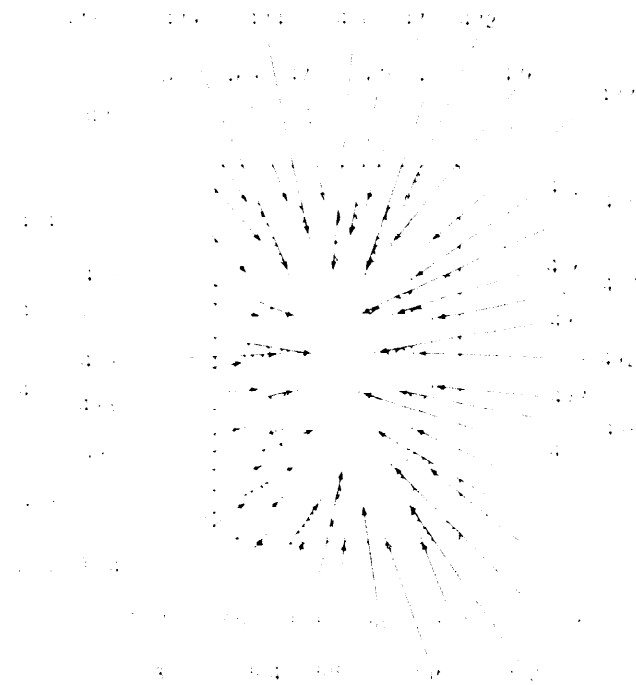
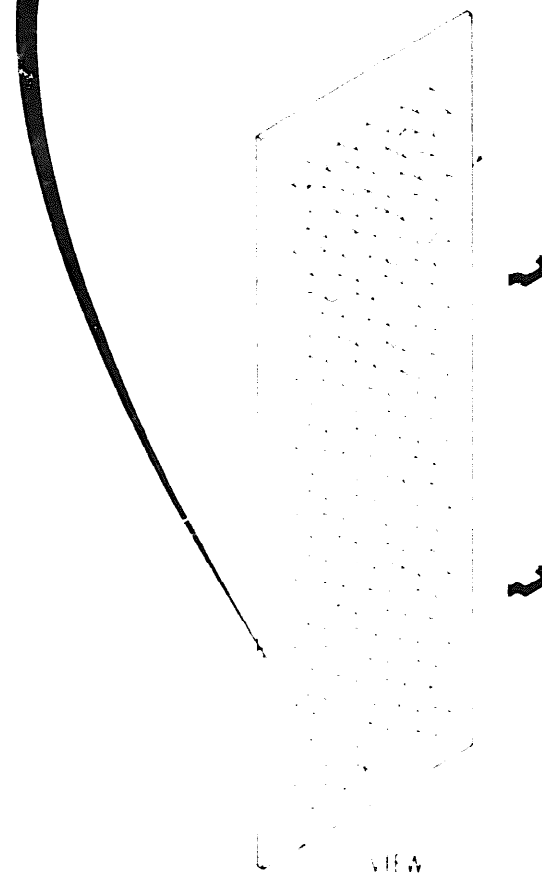

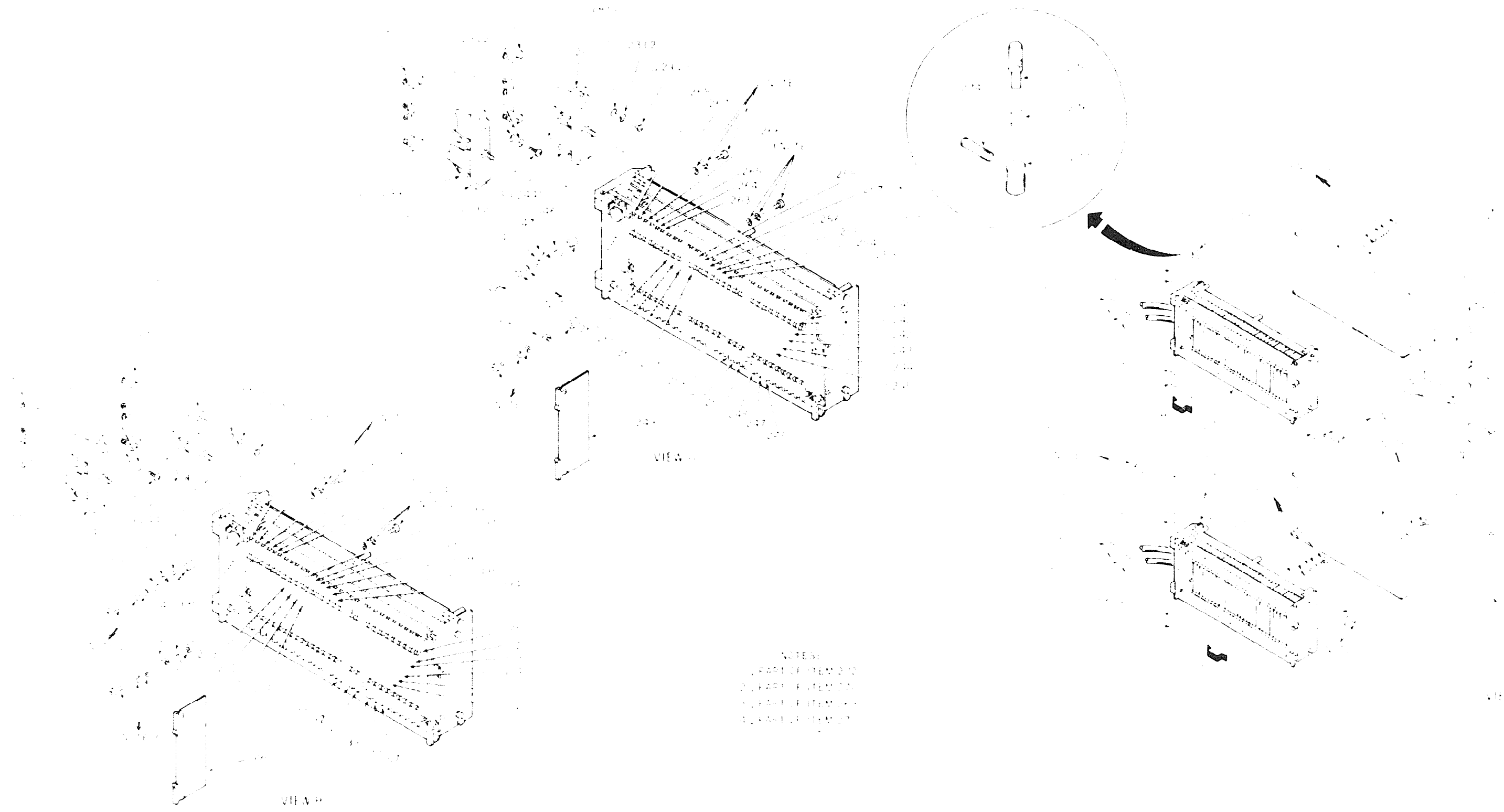

VIEW A

VIEW B

NOTES:  
1. PART OF ITEM 210  
2. PART OF ITEM 211  
3. PART OF ITEM 212  
4. PART OF ITEM 213

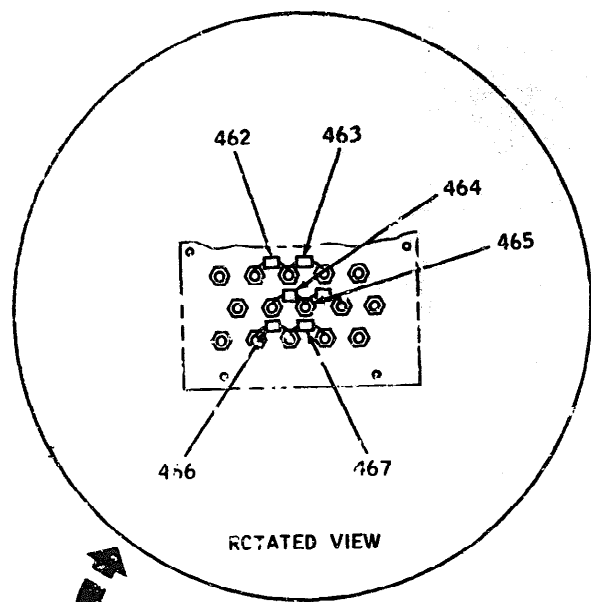

ROTATED VIEW

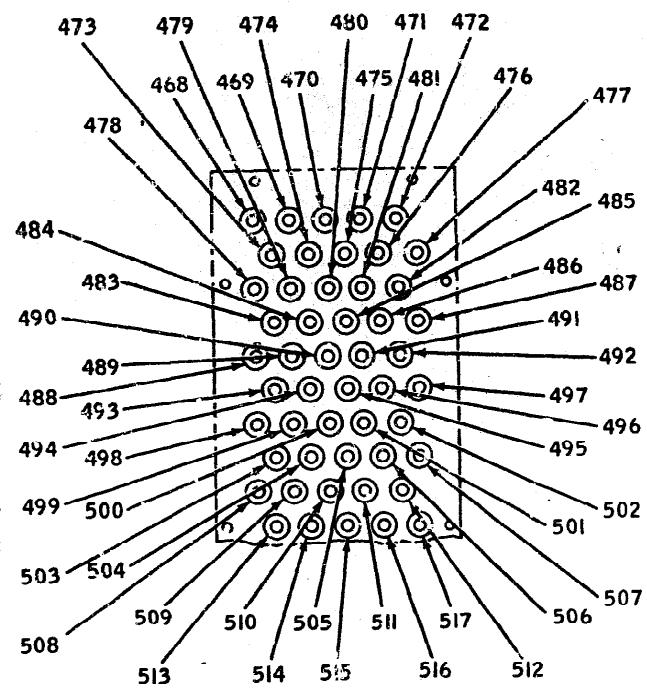

VIEW D

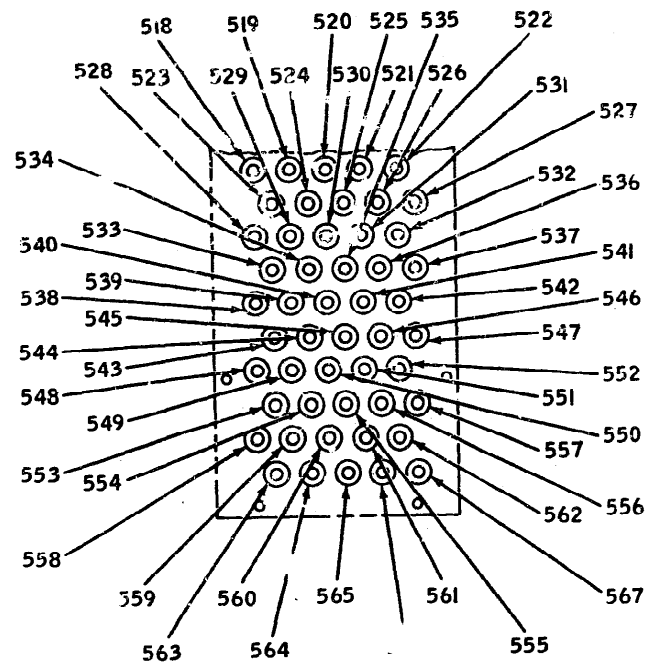

VIEW E

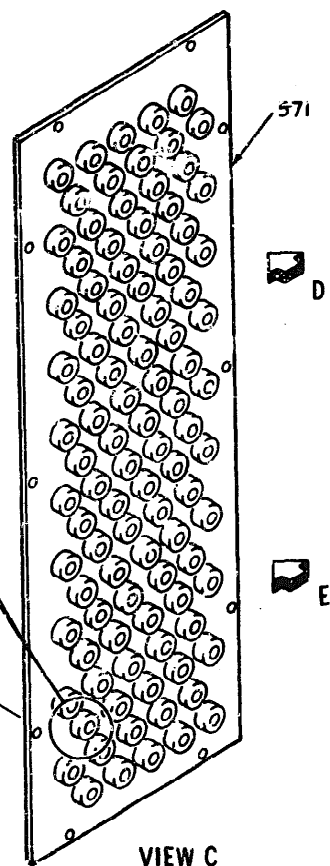

VIEW C

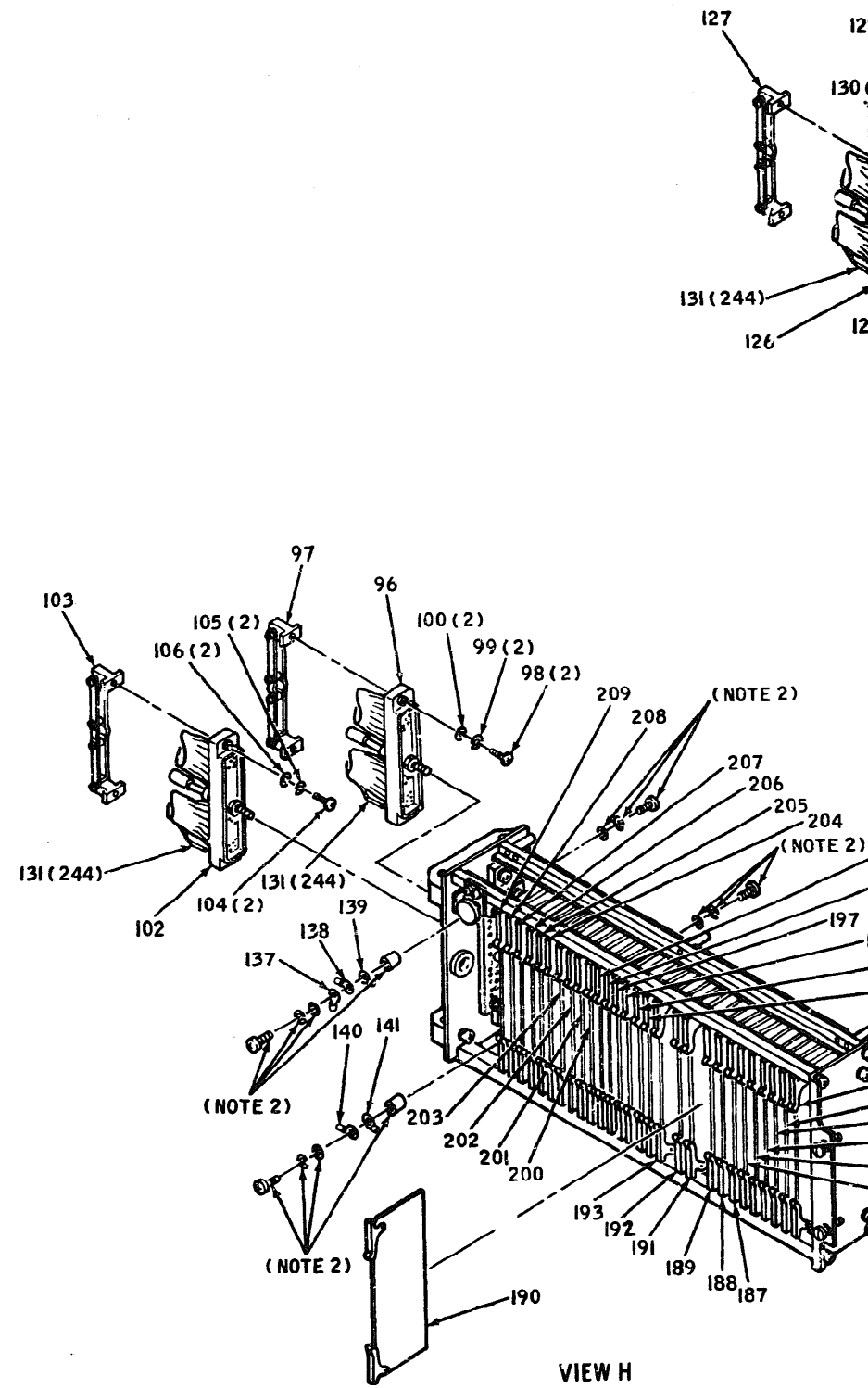

VIEW H

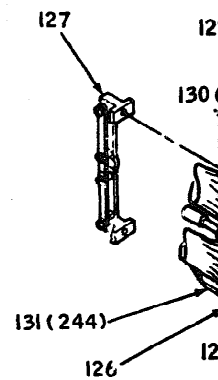

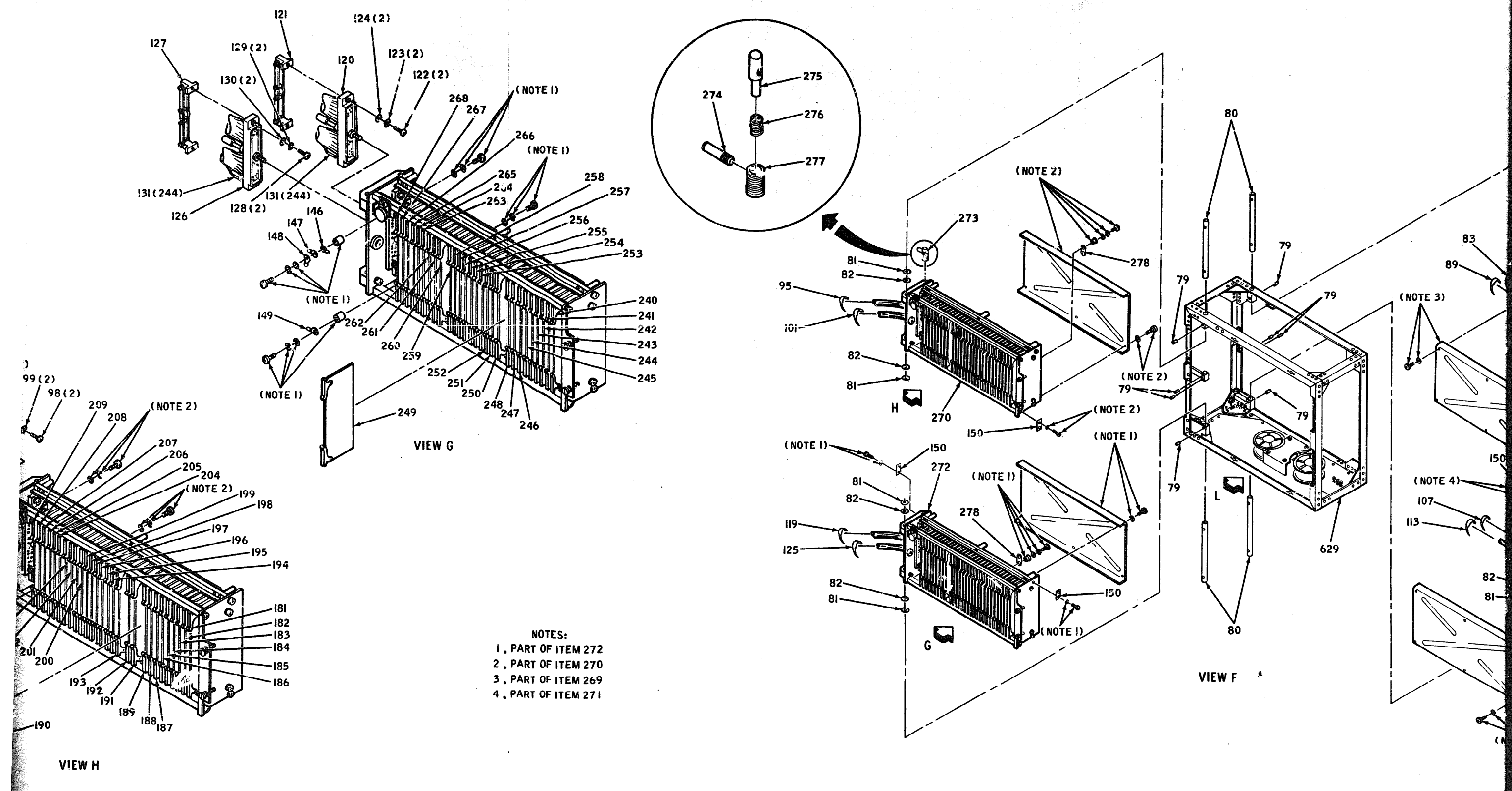
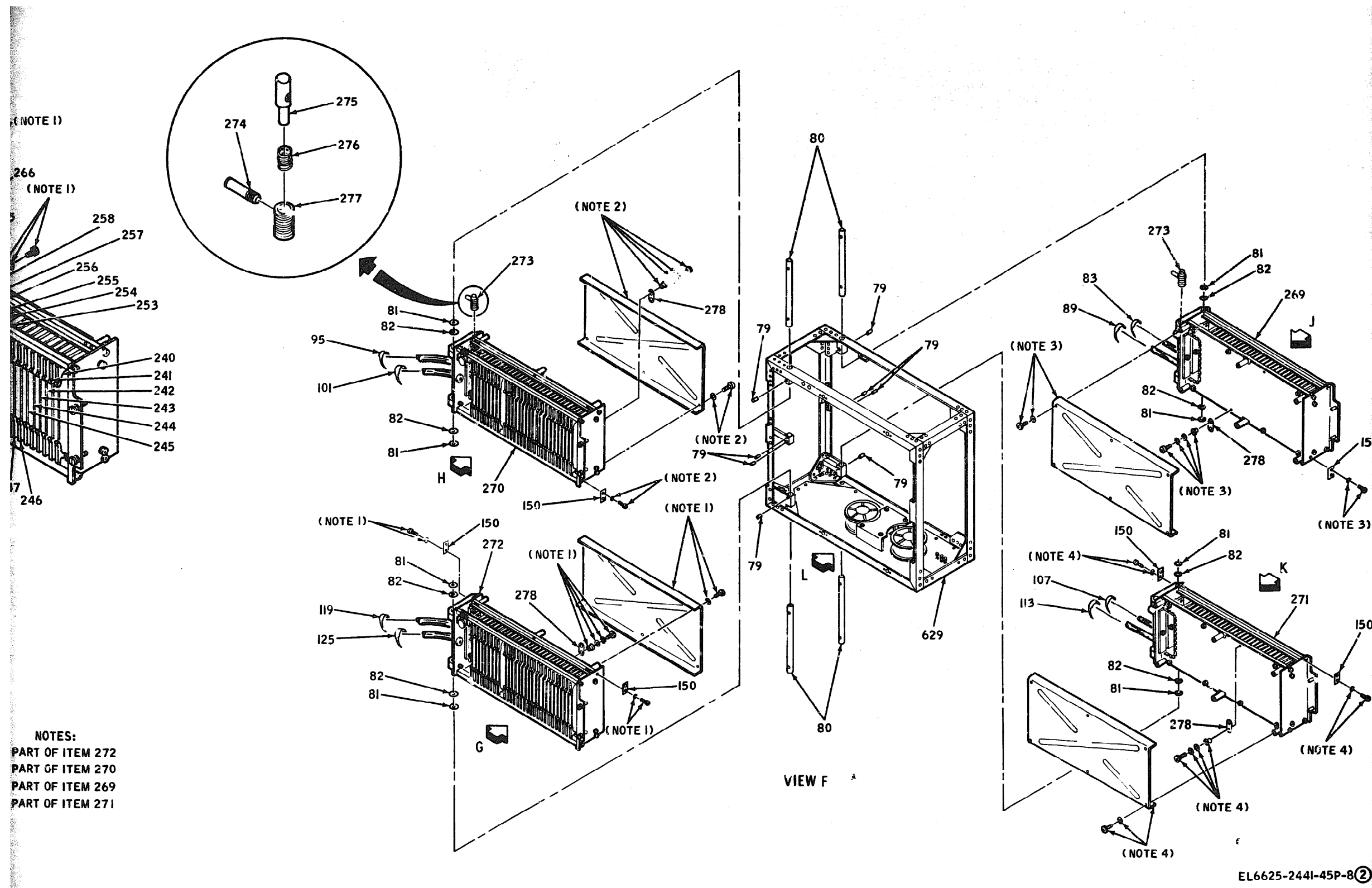

Figure 9. Logic Control Unit Subassembly



NOTES:  
 PART OF ITEM 272  
 PART OF ITEM 270  
 PART OF ITEM 269  
 PART OF ITEM 271

EL6625-2441-45P-8(2)

Figure 9. Logic Control Unit Subassembly (Sheet 2 of 3)

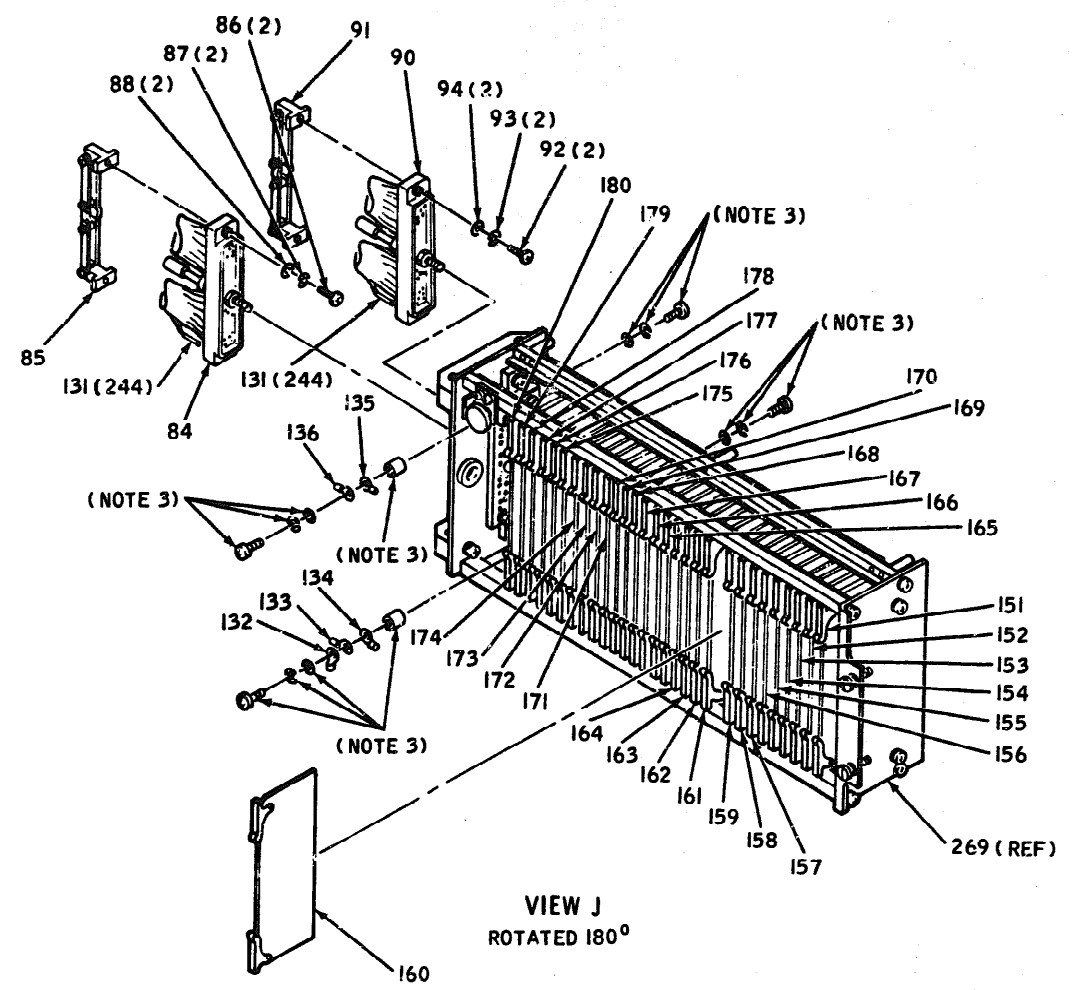

VIEW J  
ROTATED 180°

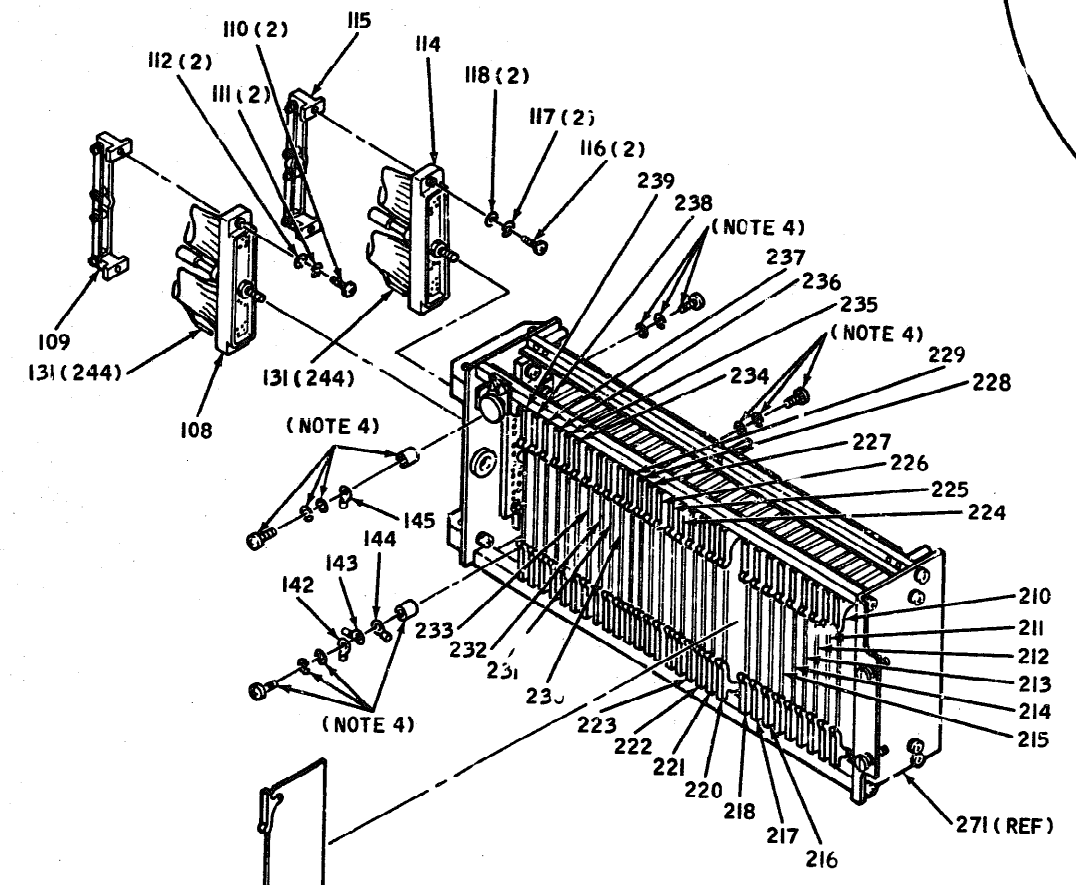

VIEW K  
ROTATED 180°

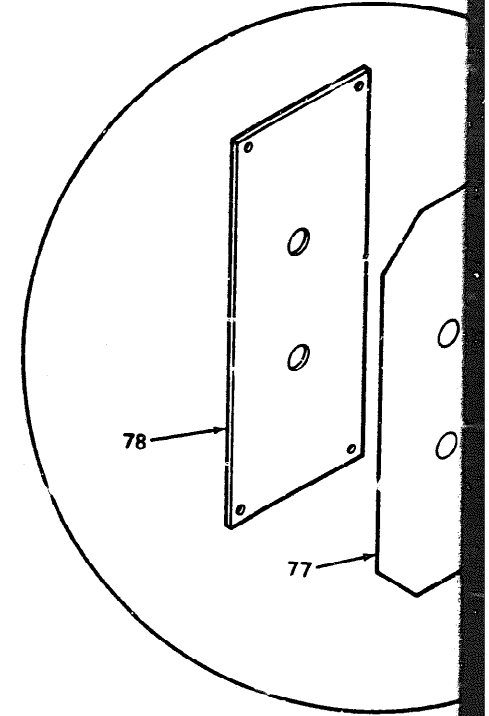

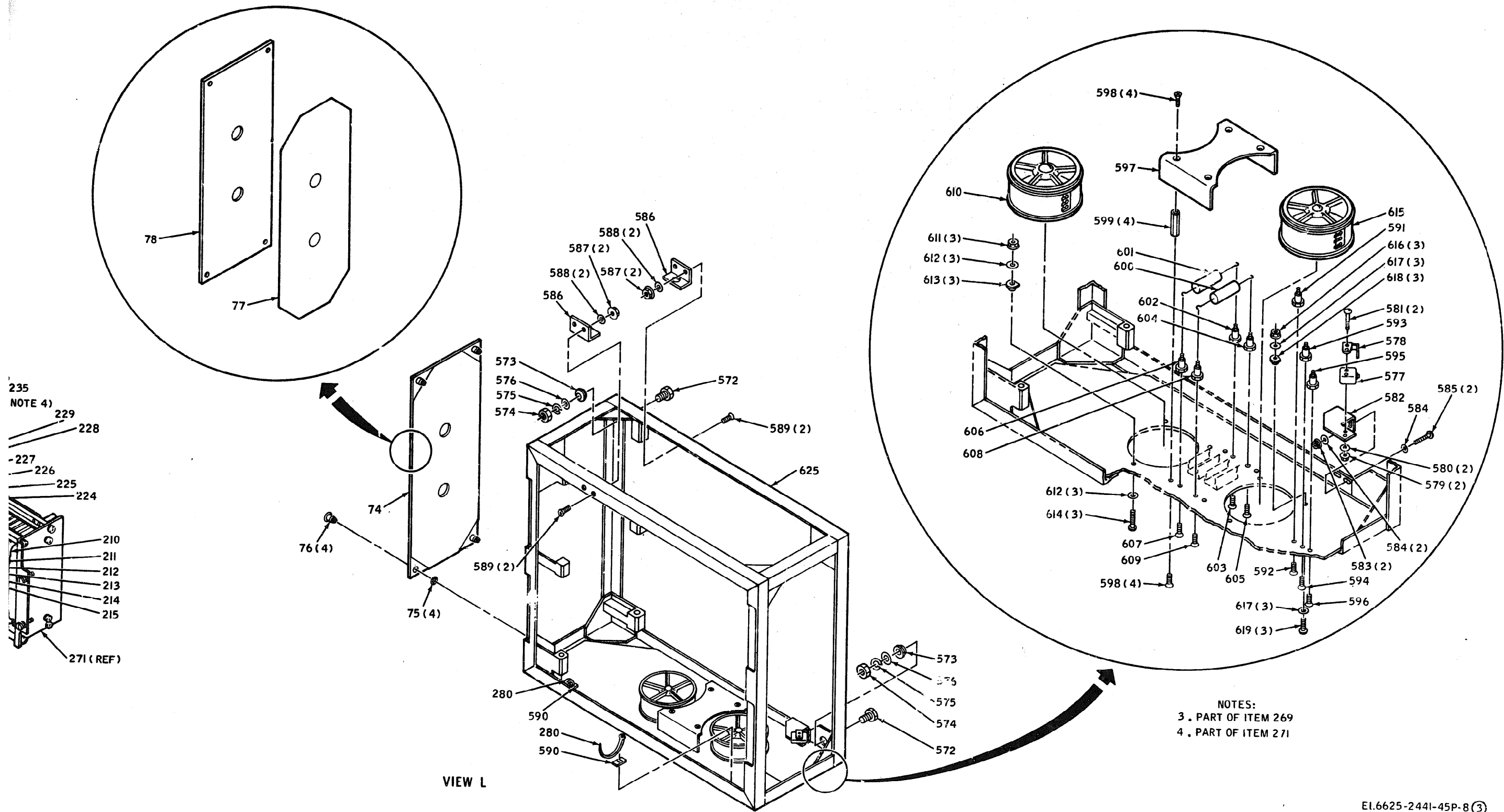

EI.6625-2441-45P-8 (3)

Figure 9. Logic Control Unit Subassembly  
(Sheet 3 of 3)

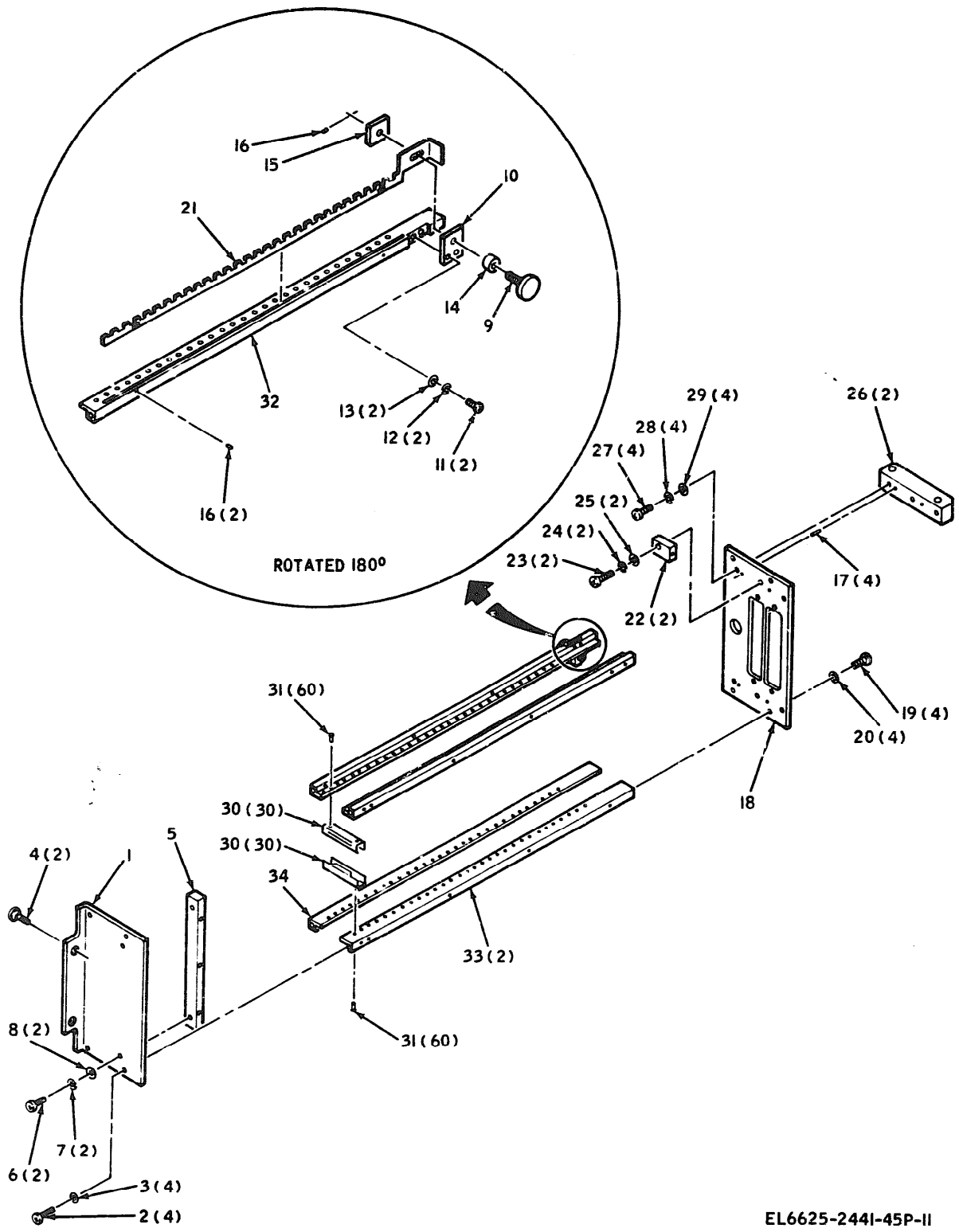

EL6625-2441-45P-II

Figure 11. Circuit Card Cage



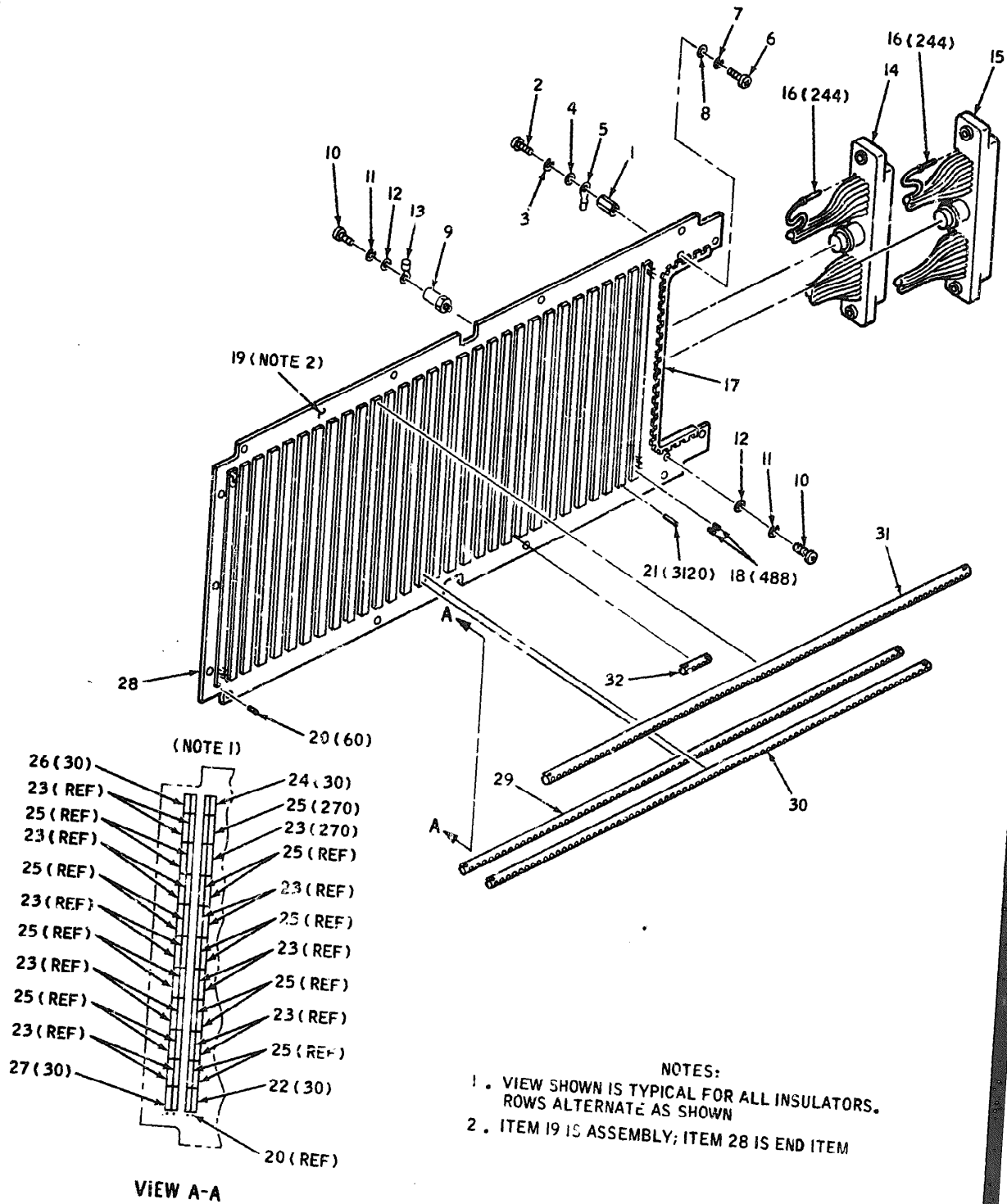

EL6625-2441-45P-12

Figure 12. Connector Plate

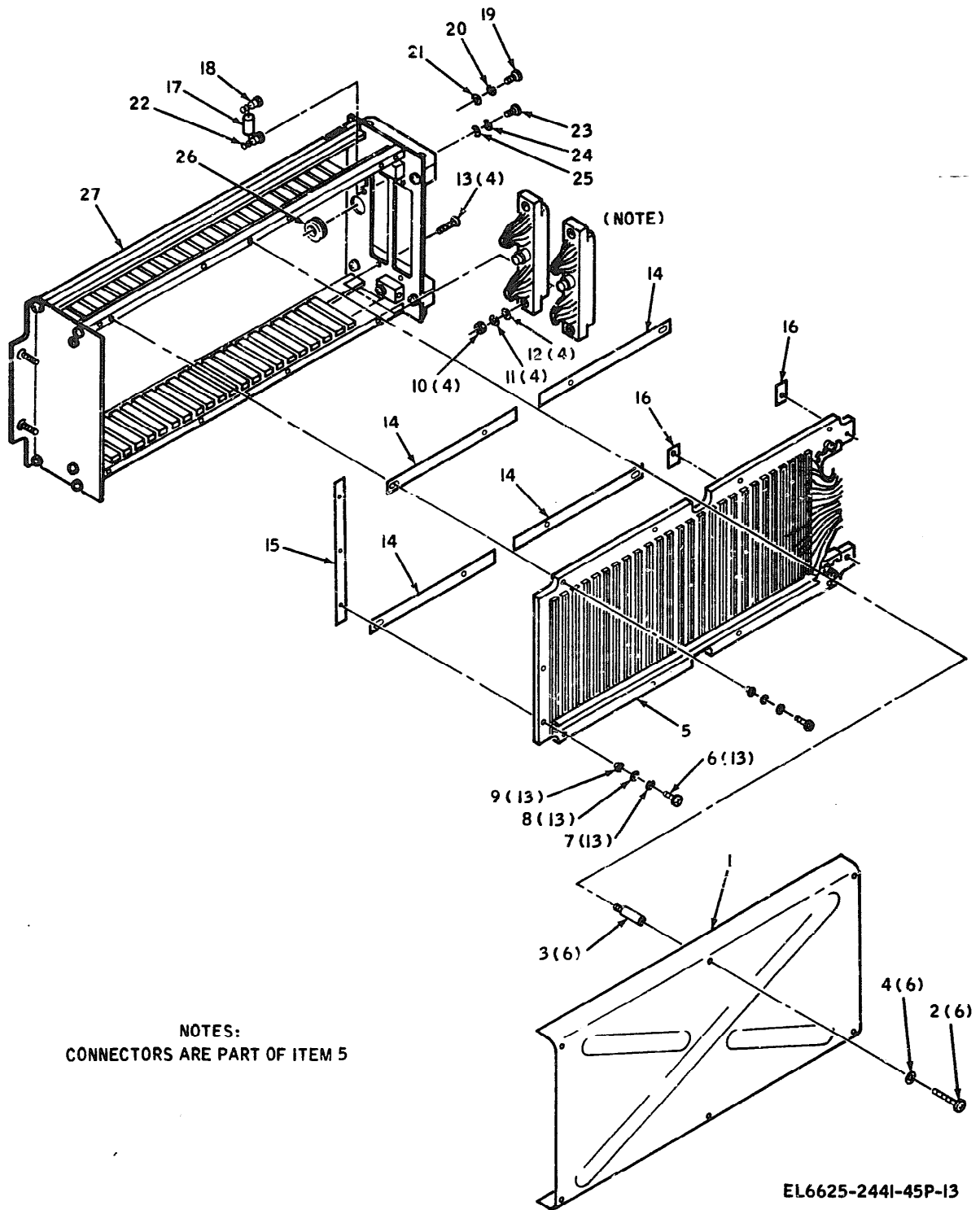
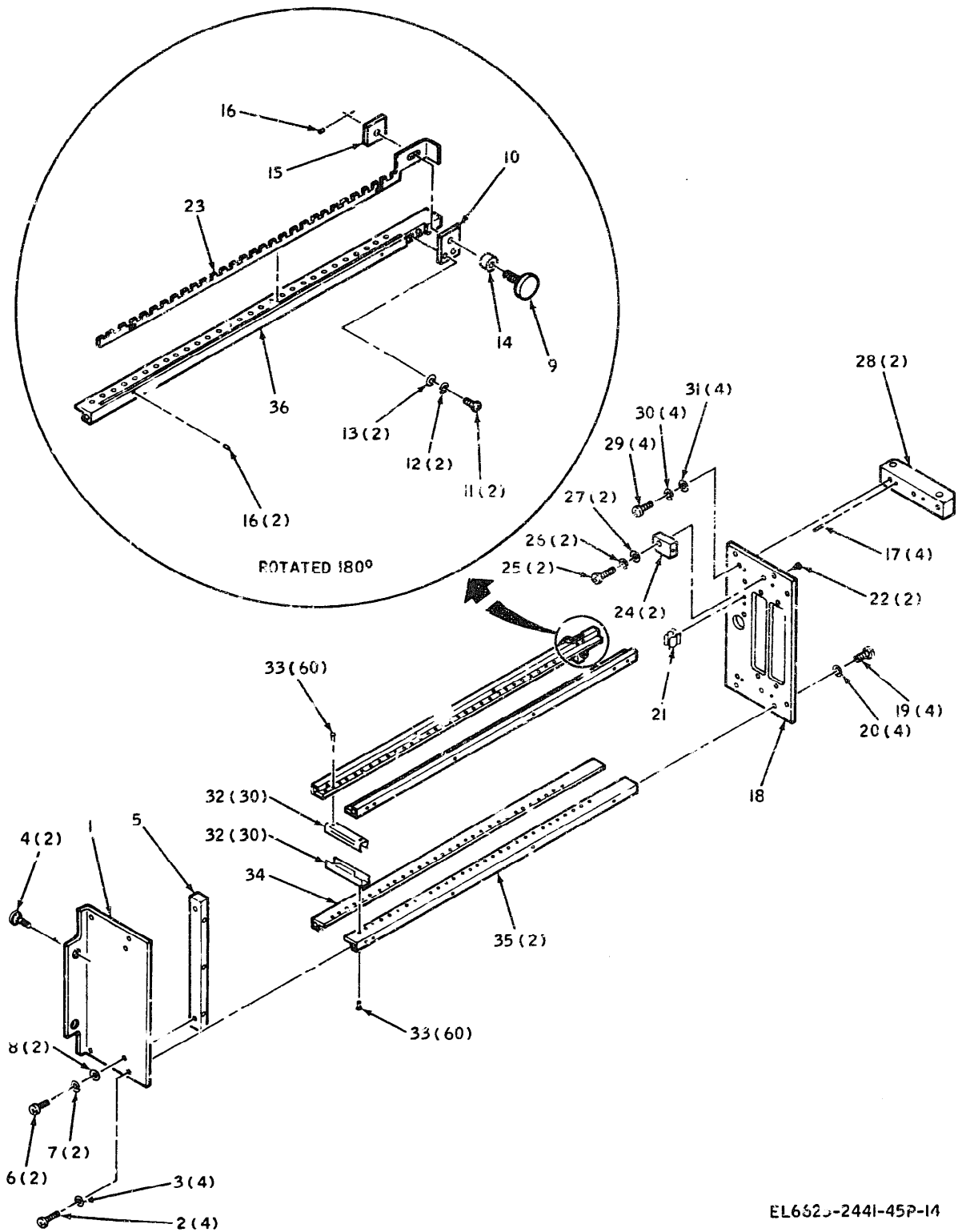

Figure 13. Circuit Card Cage Assembly



EL652J-2441-45P-14

Figure 14. Circuit Card Cage

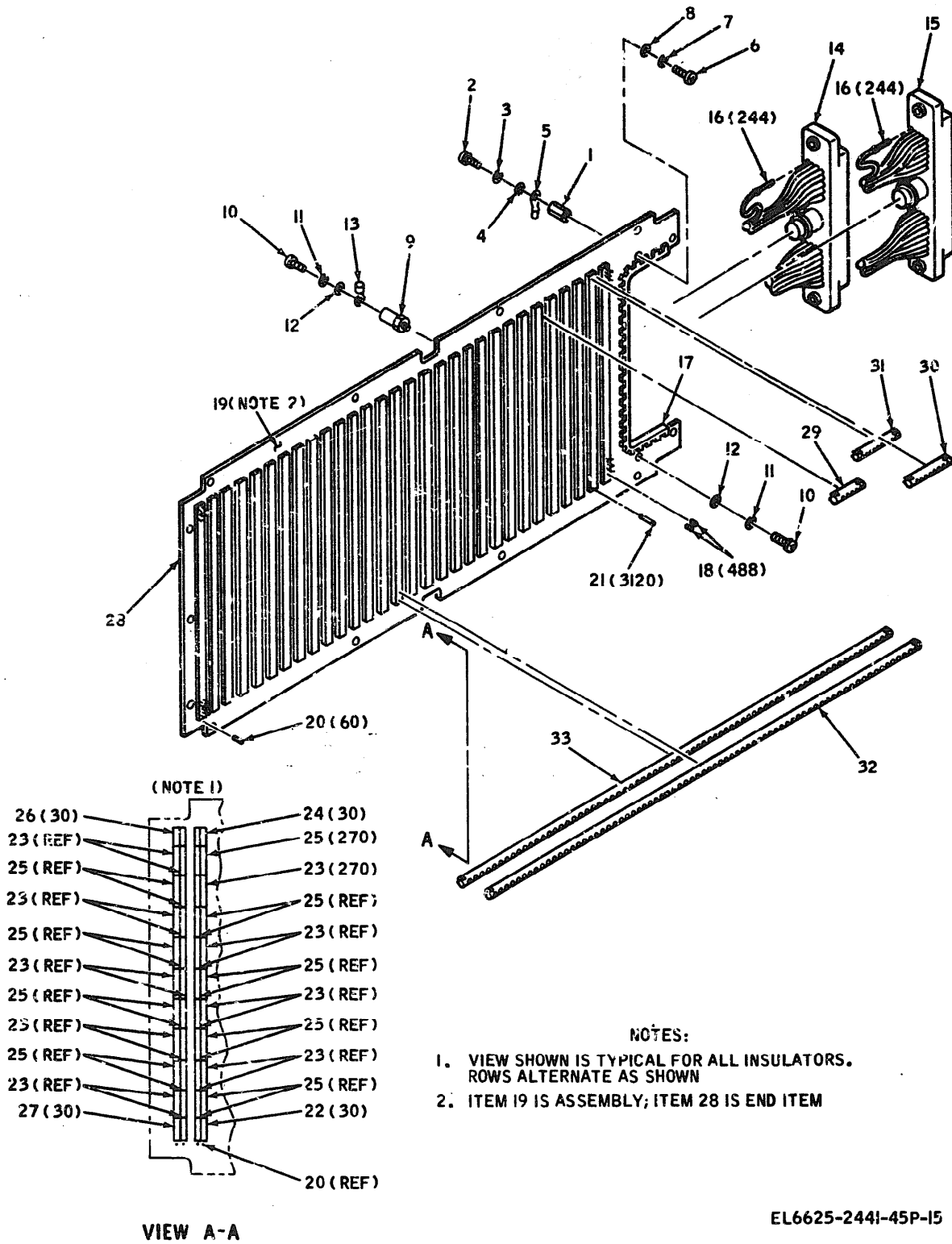

Figure 15. Connector Plate

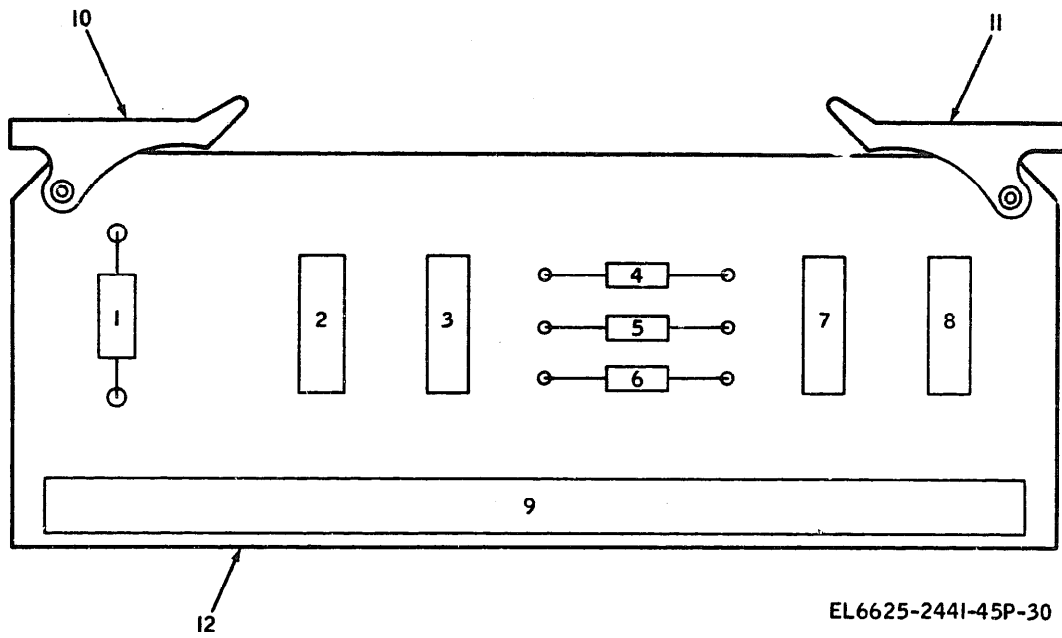

Figure 16. Circuit Card Assembly

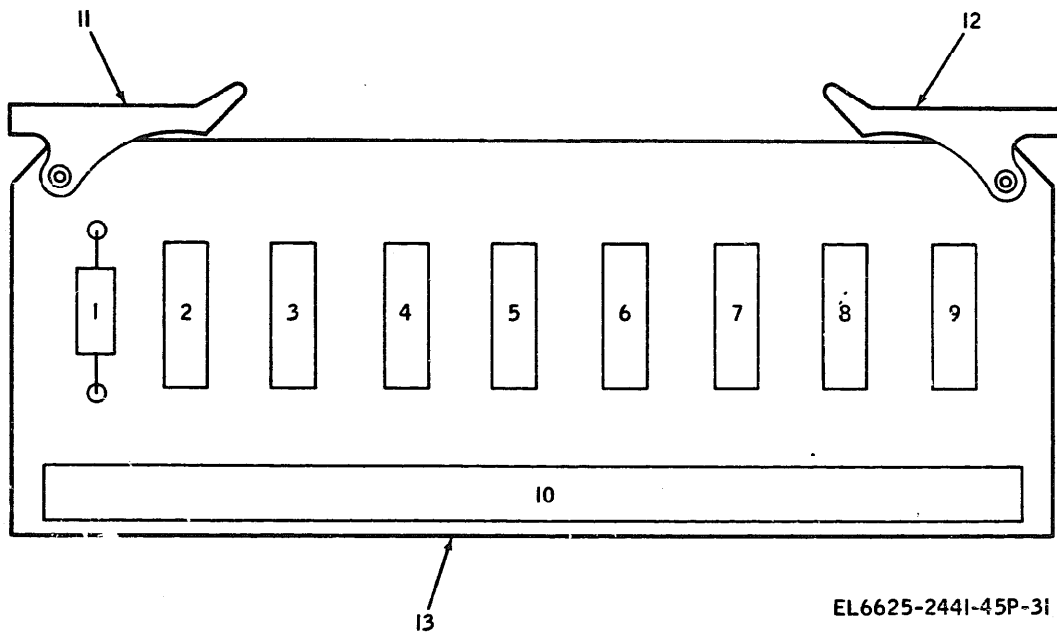

Figure 17. Circuit Card Assembly

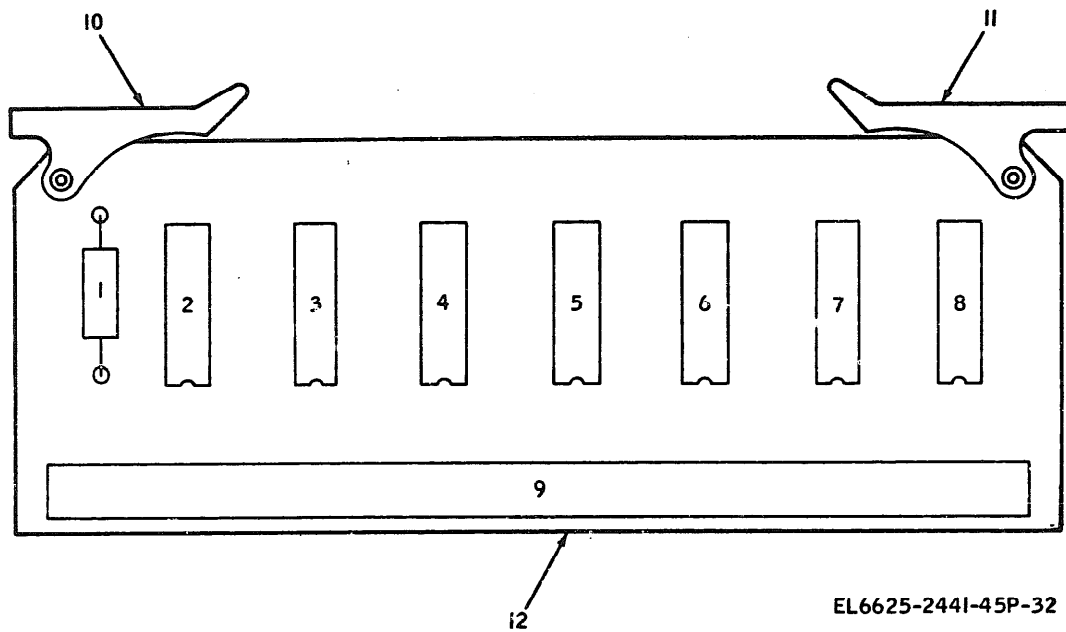

Figure 18. Circuit Card Assembly

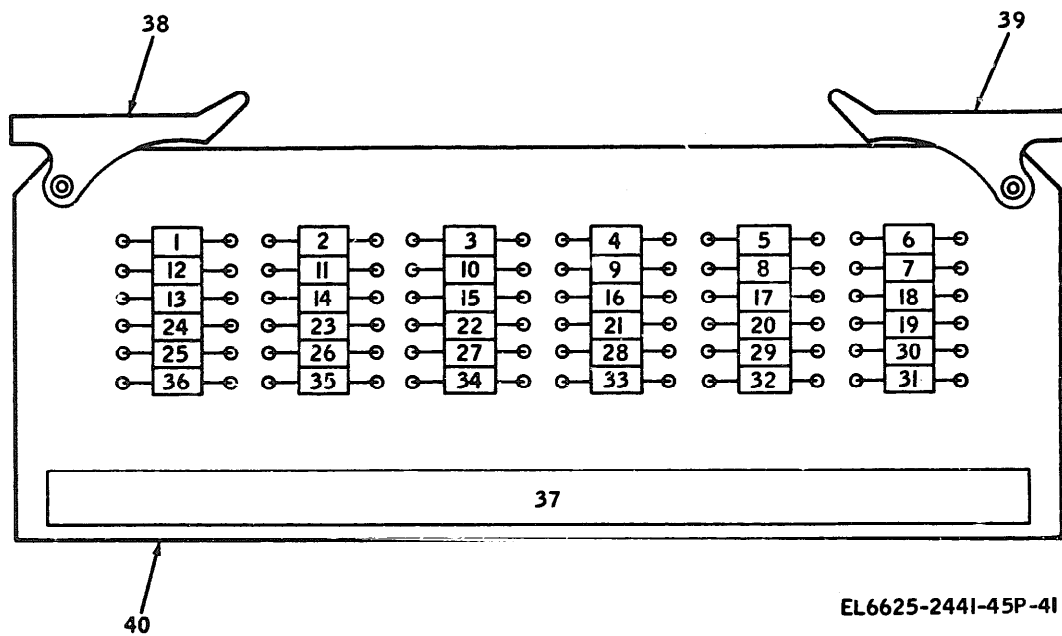
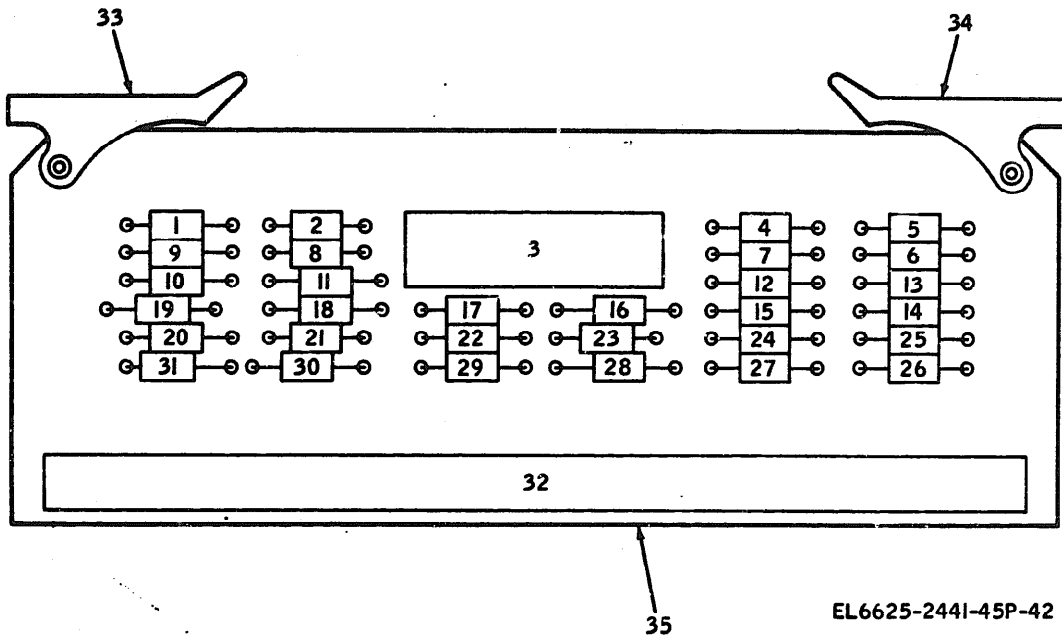
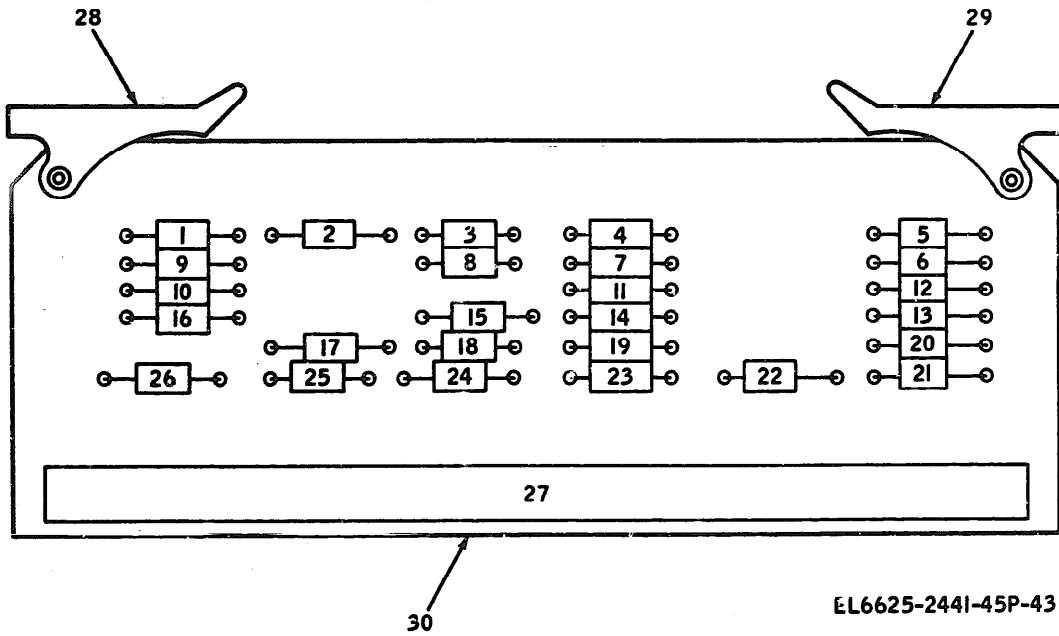

Figure 19. Circuit Card Assembly



EL6625-2441-45P-42

Figure 20. Circuit Card Assembly



EL6625-2441-45P-43

Figure 21. Circuit Card Assembly

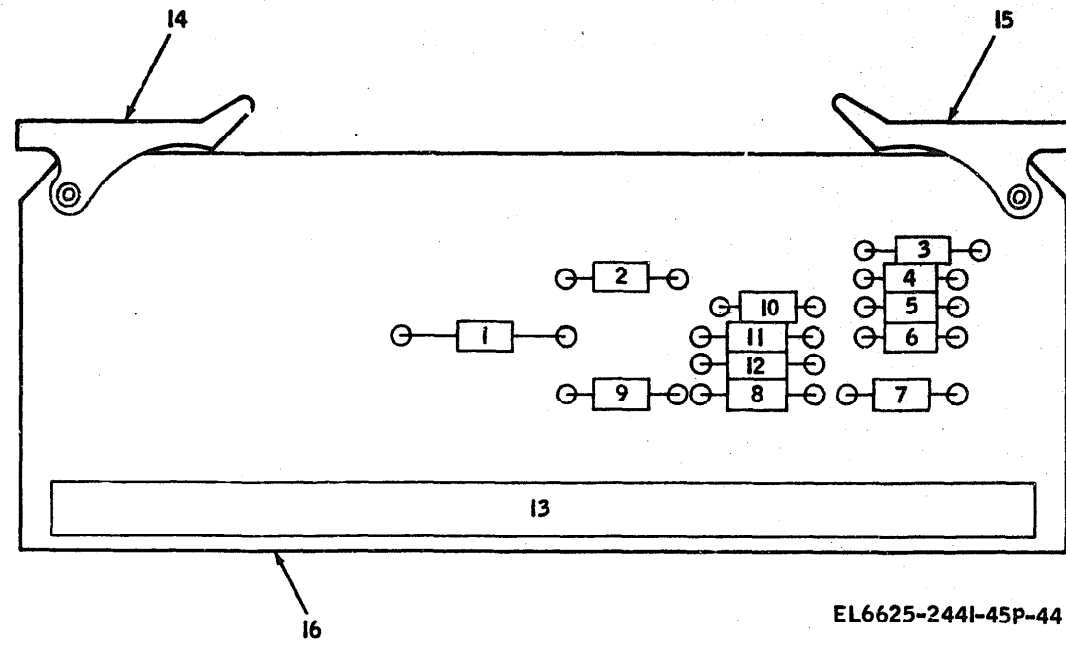

EL6625-2441-45P-44

Figure 22. Circuit Card Assembly

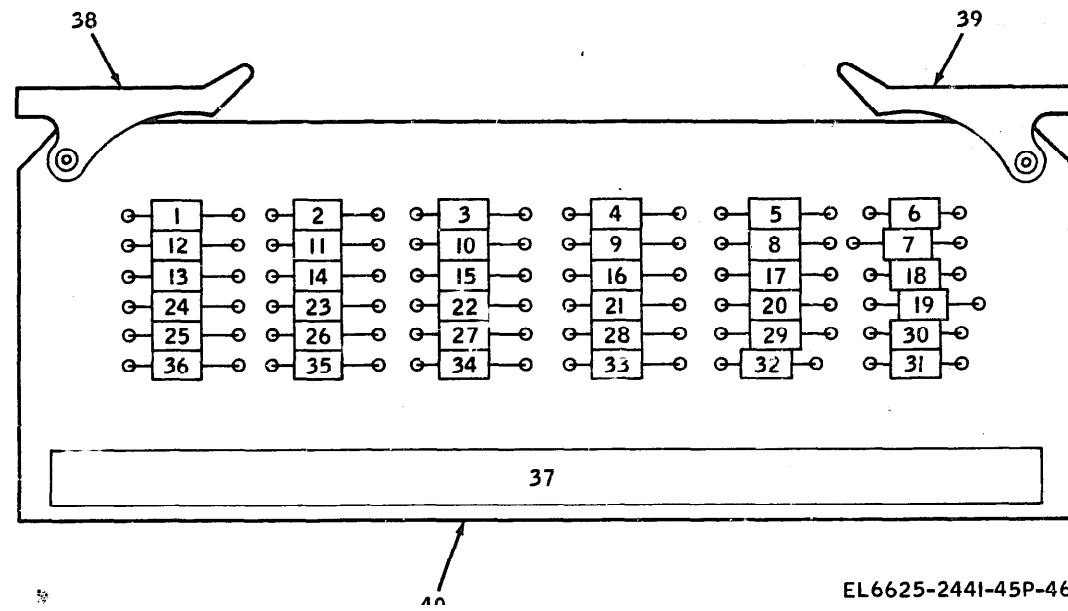

EL6625-2441-45P-46

Figure 23. Circuit Card Assembly



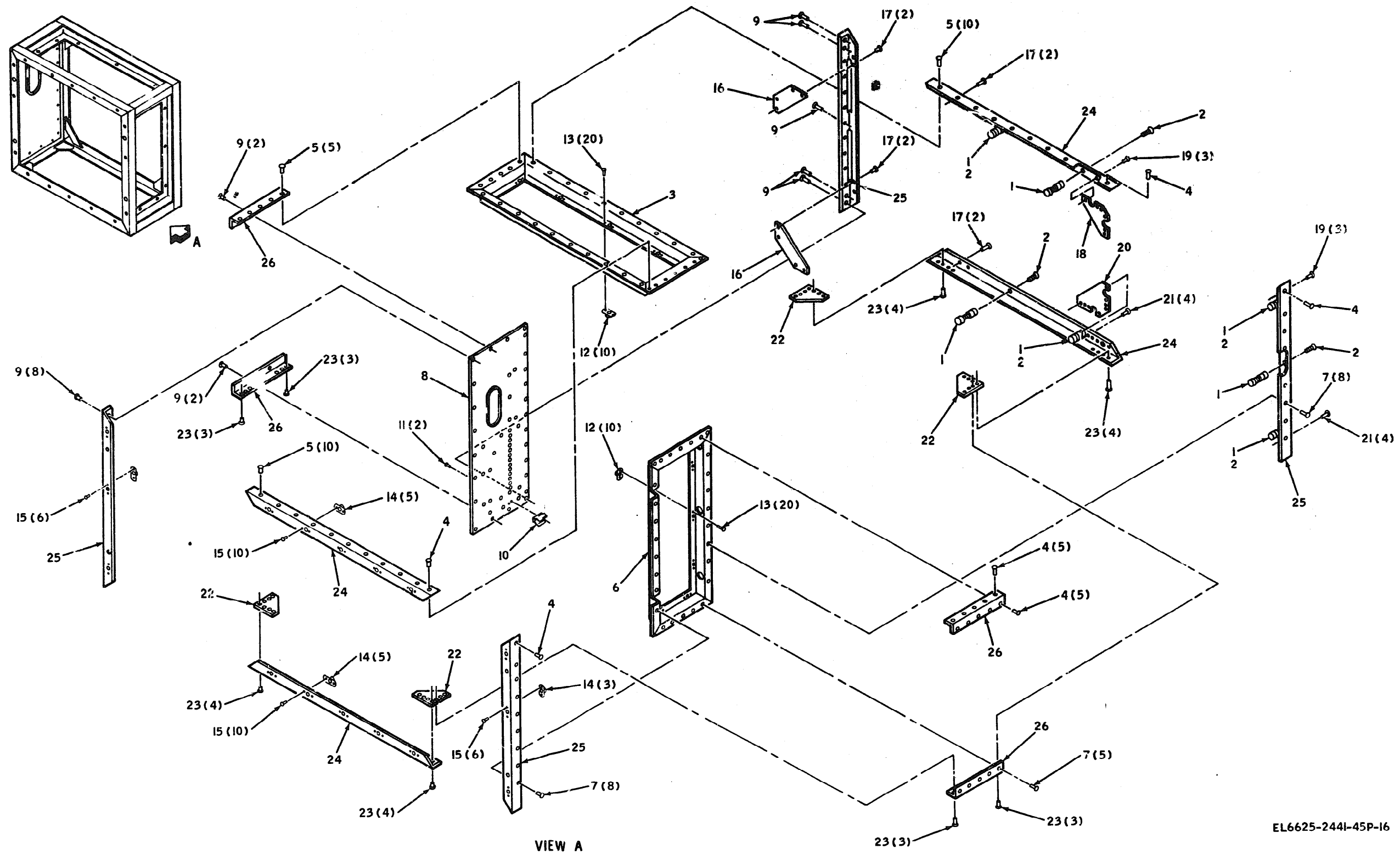

EL6625-2441-45P-16

Figure 24. Front Frame Assembly

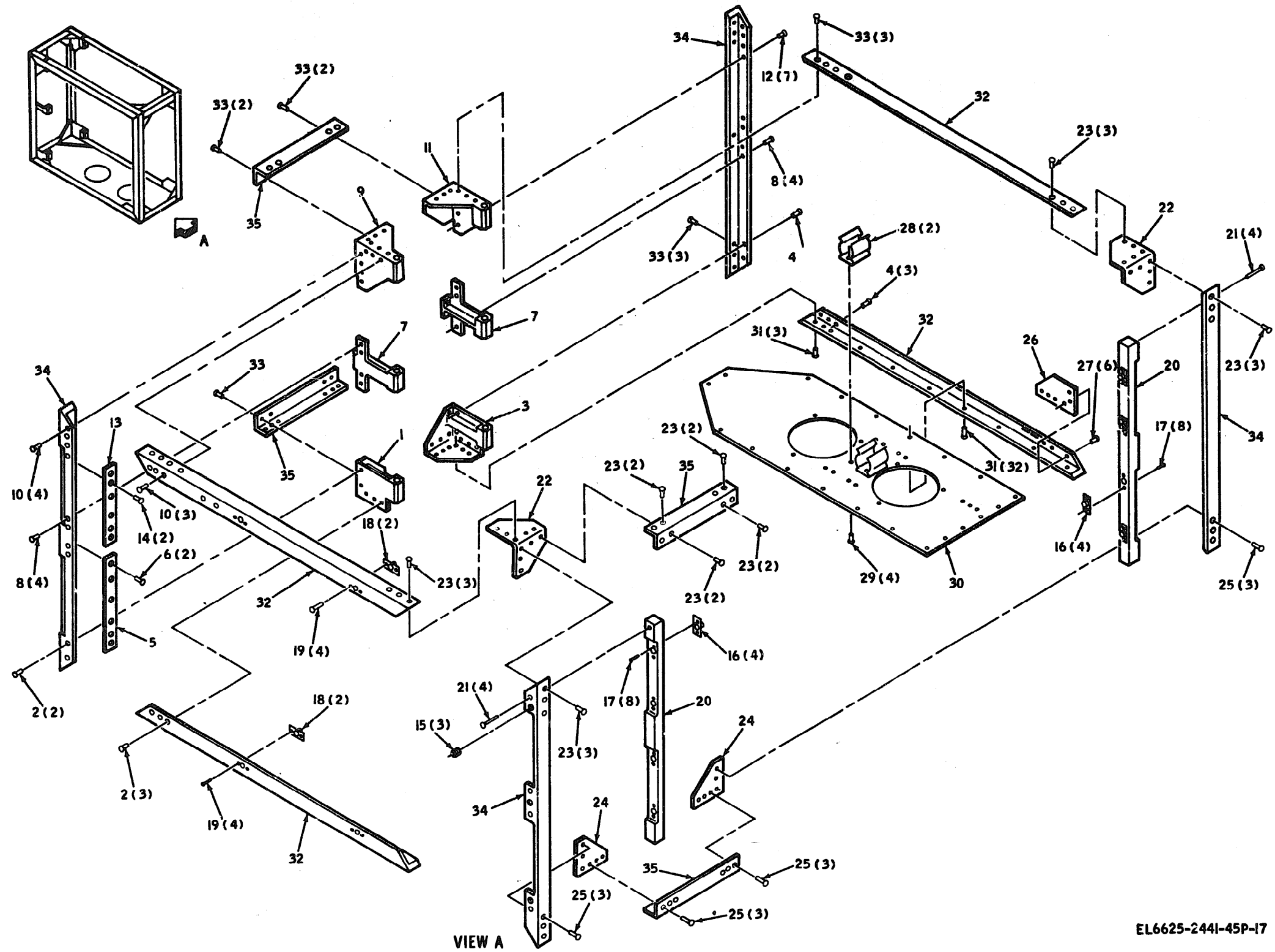

EL6625-2441-45P-17

Figure 25. Rear Frame Assembly

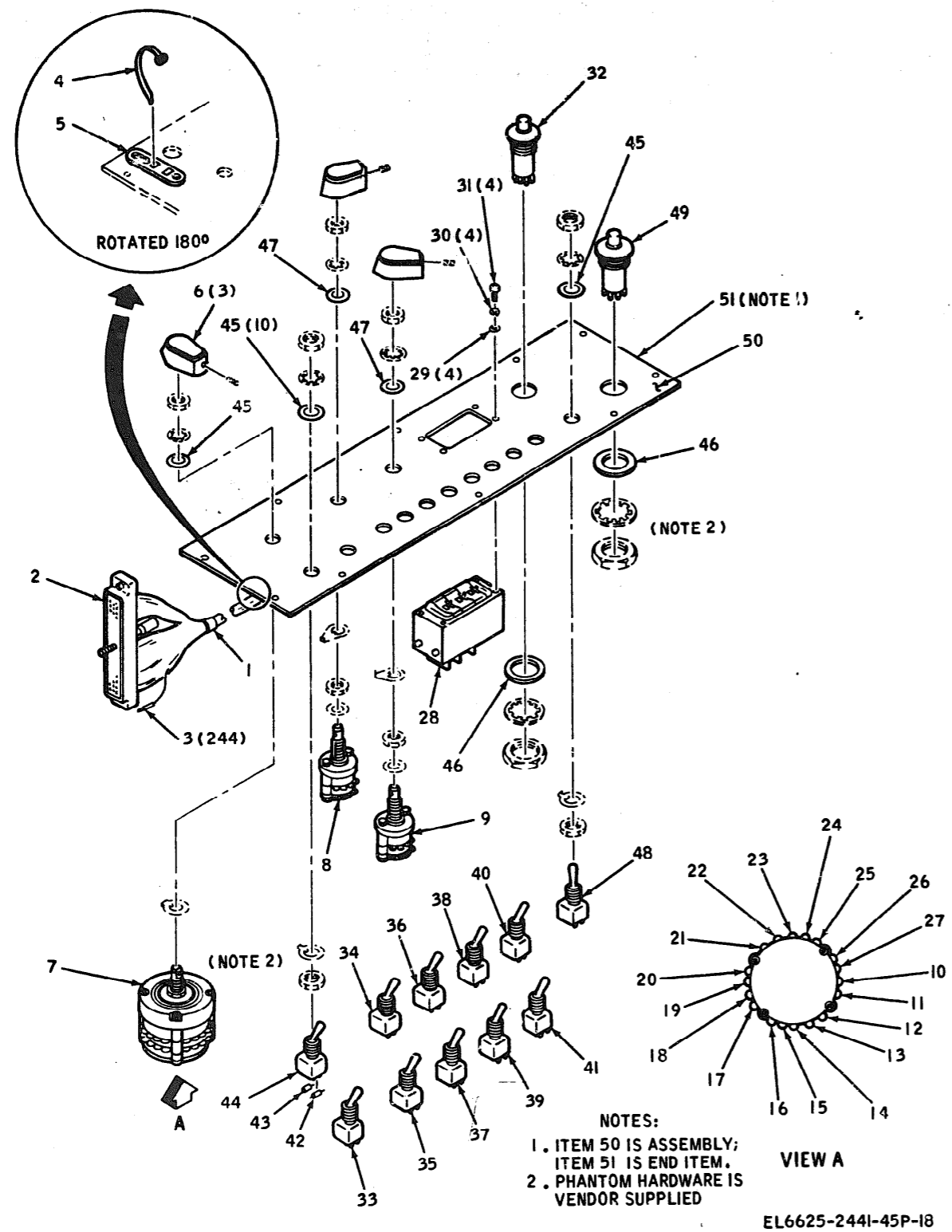
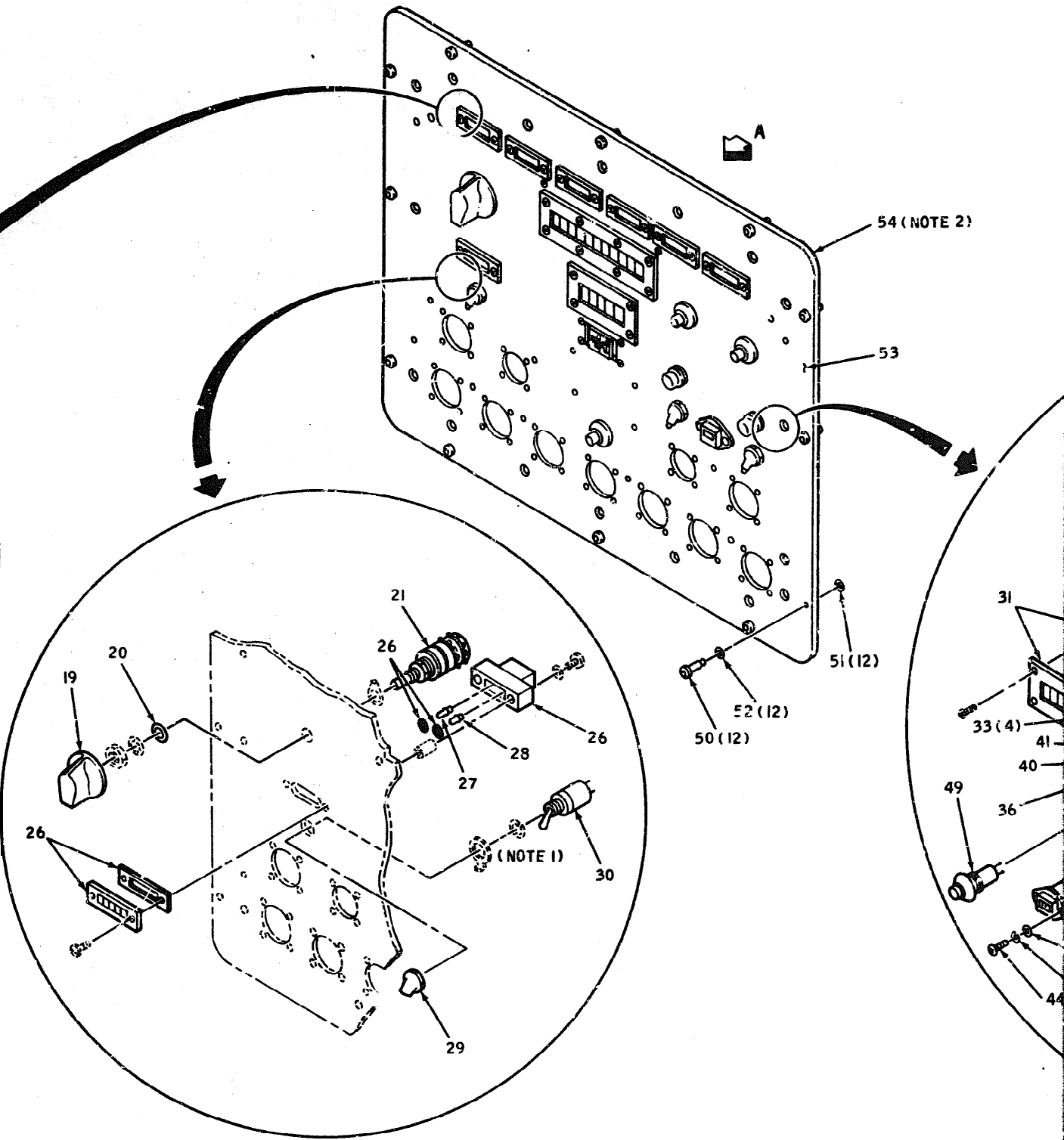
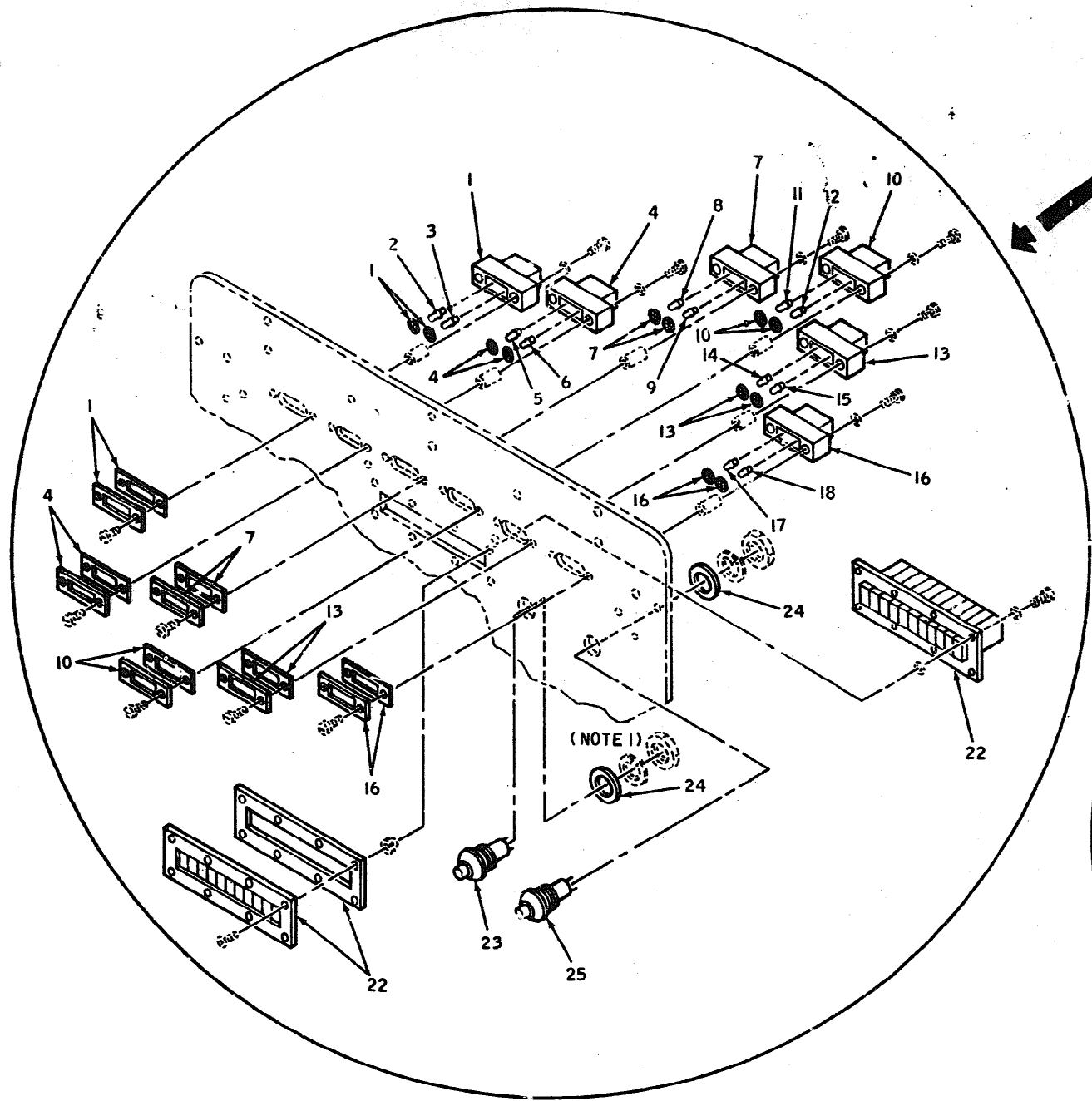
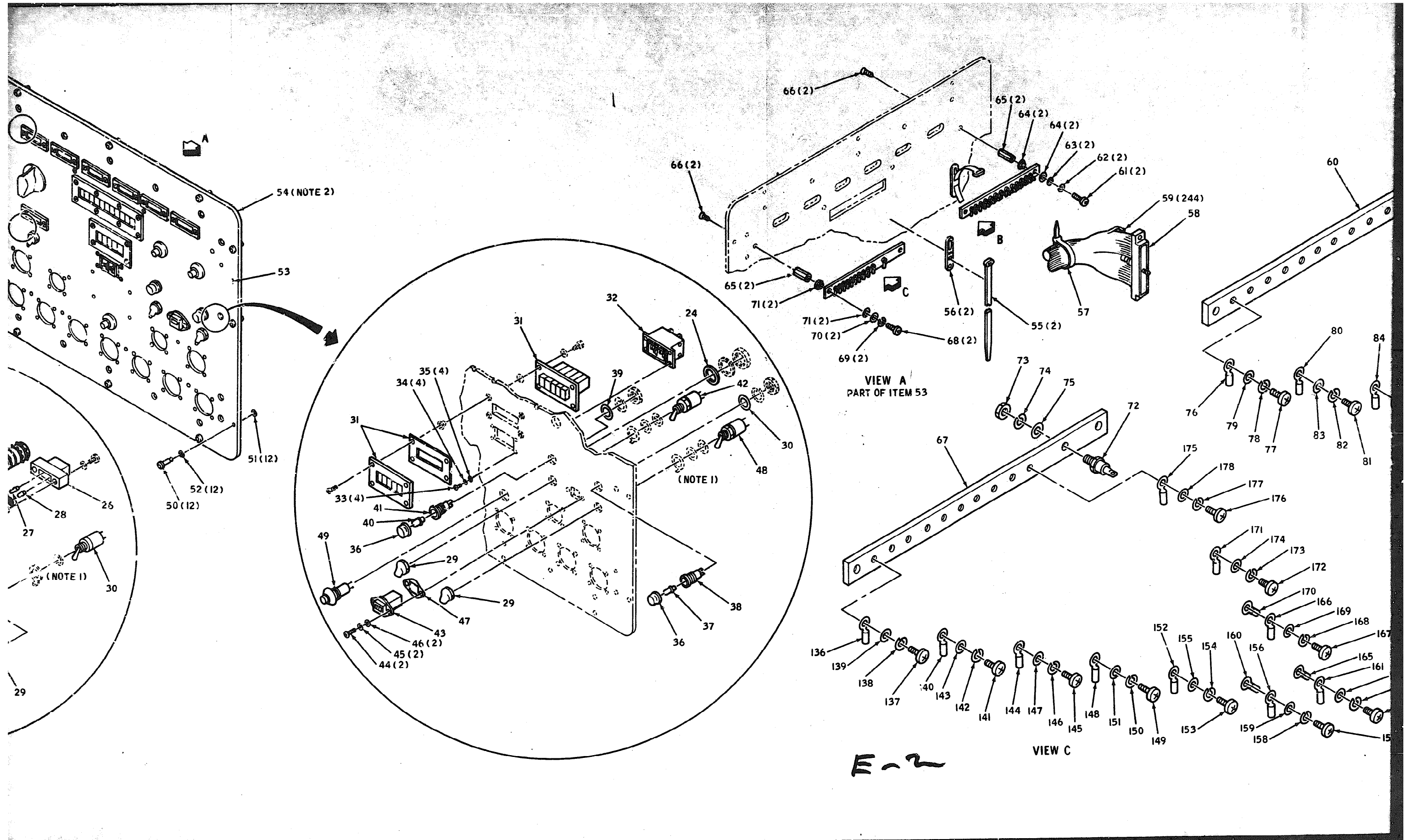

Figure 26. Number 1 Test Panel Assembly





VIEW A  
PART OF ITEM 53

VIEW C

E-2

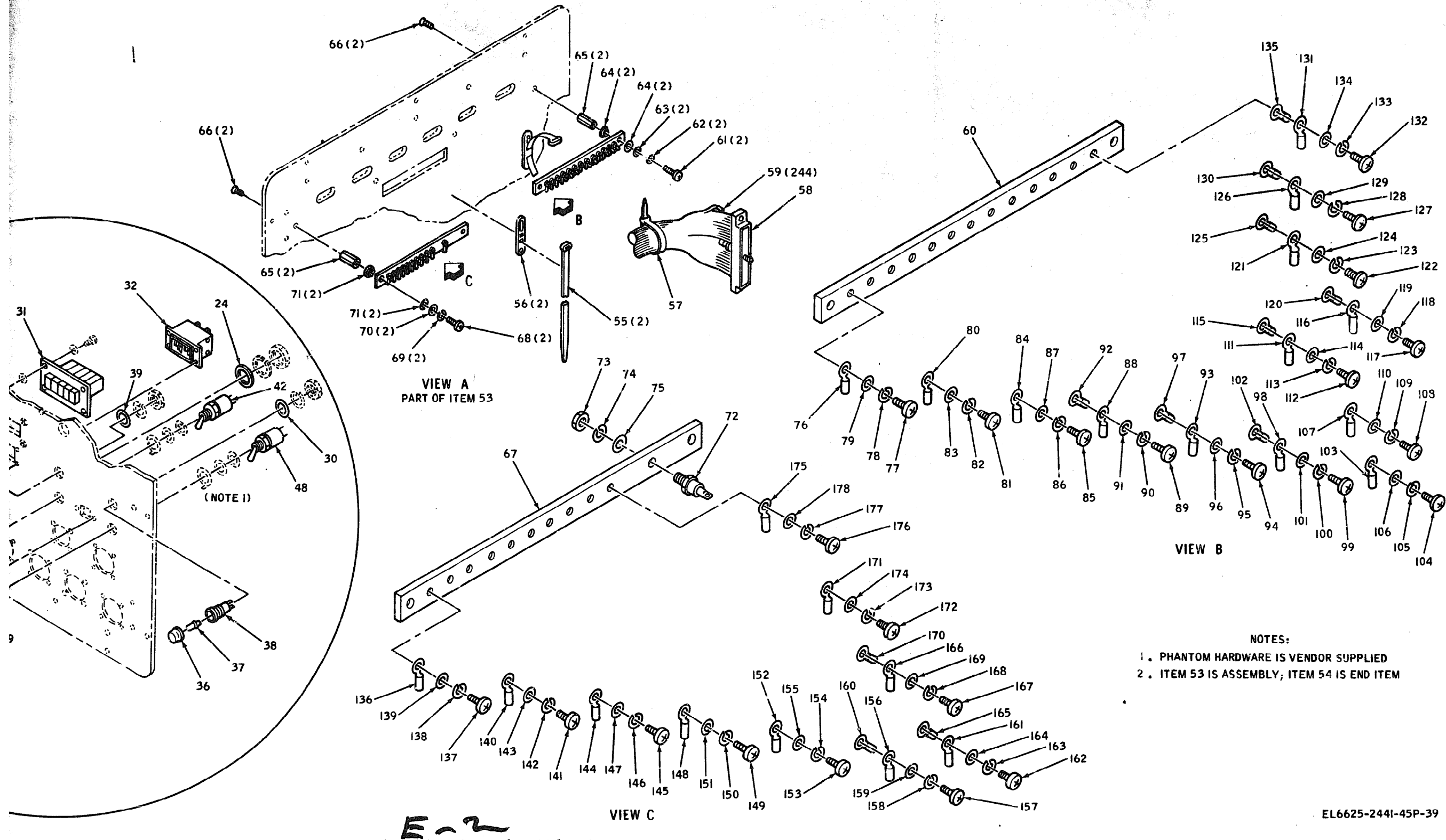

NOTES:  
 1. PHANTOM HARDWARE IS VENDOR SUPPLIED  
 2. ITEM 53 IS ASSEMBLY; ITEM 54 IS END ITEM

EL6625-2441-45P-39

Figure 27. Front Logic Panel Assembly  
 3-27

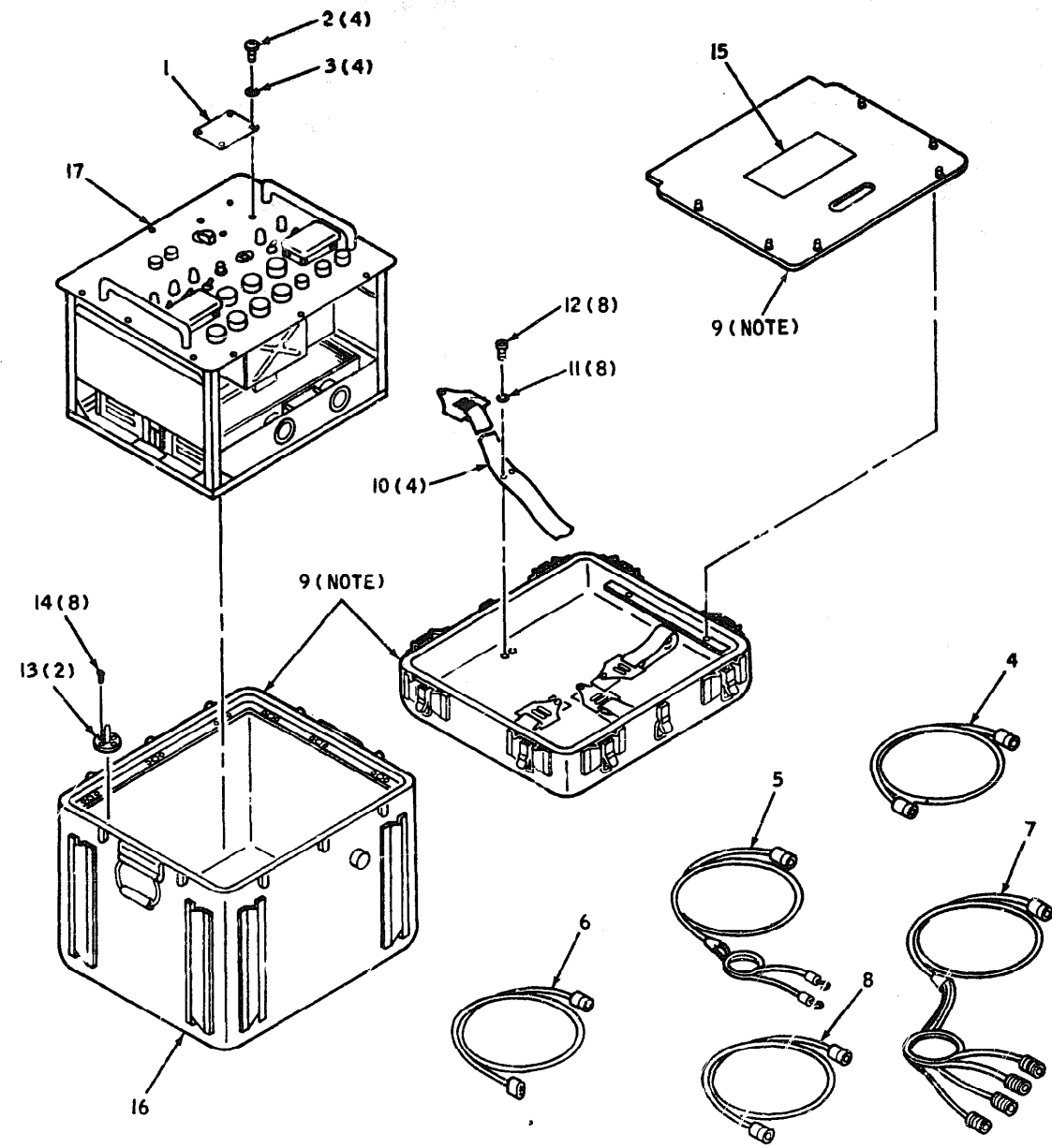

NOTES:  
ITEM 9 IS ASSEMBLY;  
ITEM 16 IS END ITEM

EL6625-2441-45P-19

Figure 28. Signal Conditioning Unit TS-29-13/ASM-386

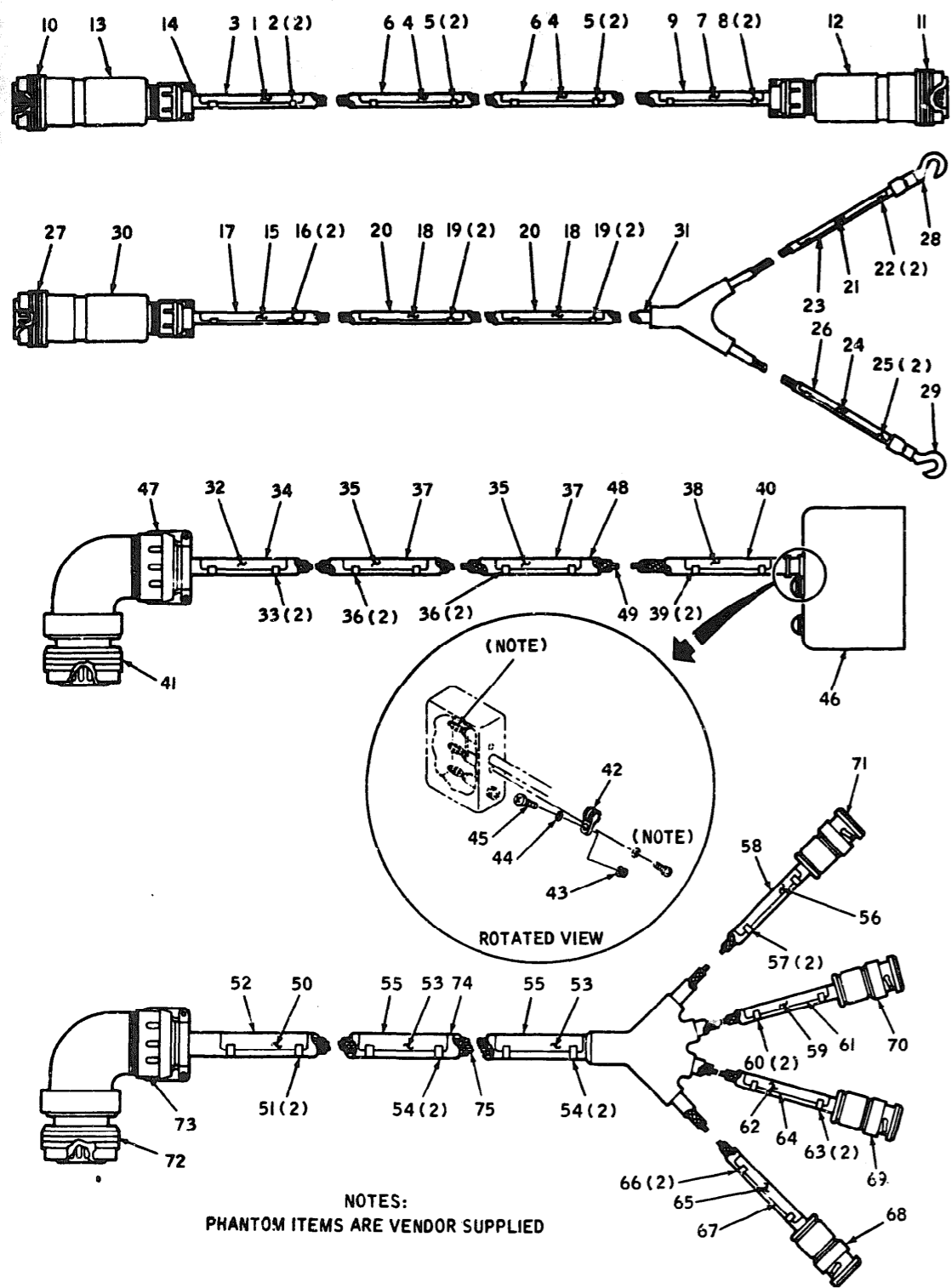

EL6625-2441-45P-20

Figure 29. Electrical Power Cable Assemblies CX-12107/U and CX-12108/U, Cable Assemblies CX-12111/U and CX-12111/U and Electrical Special Purpose



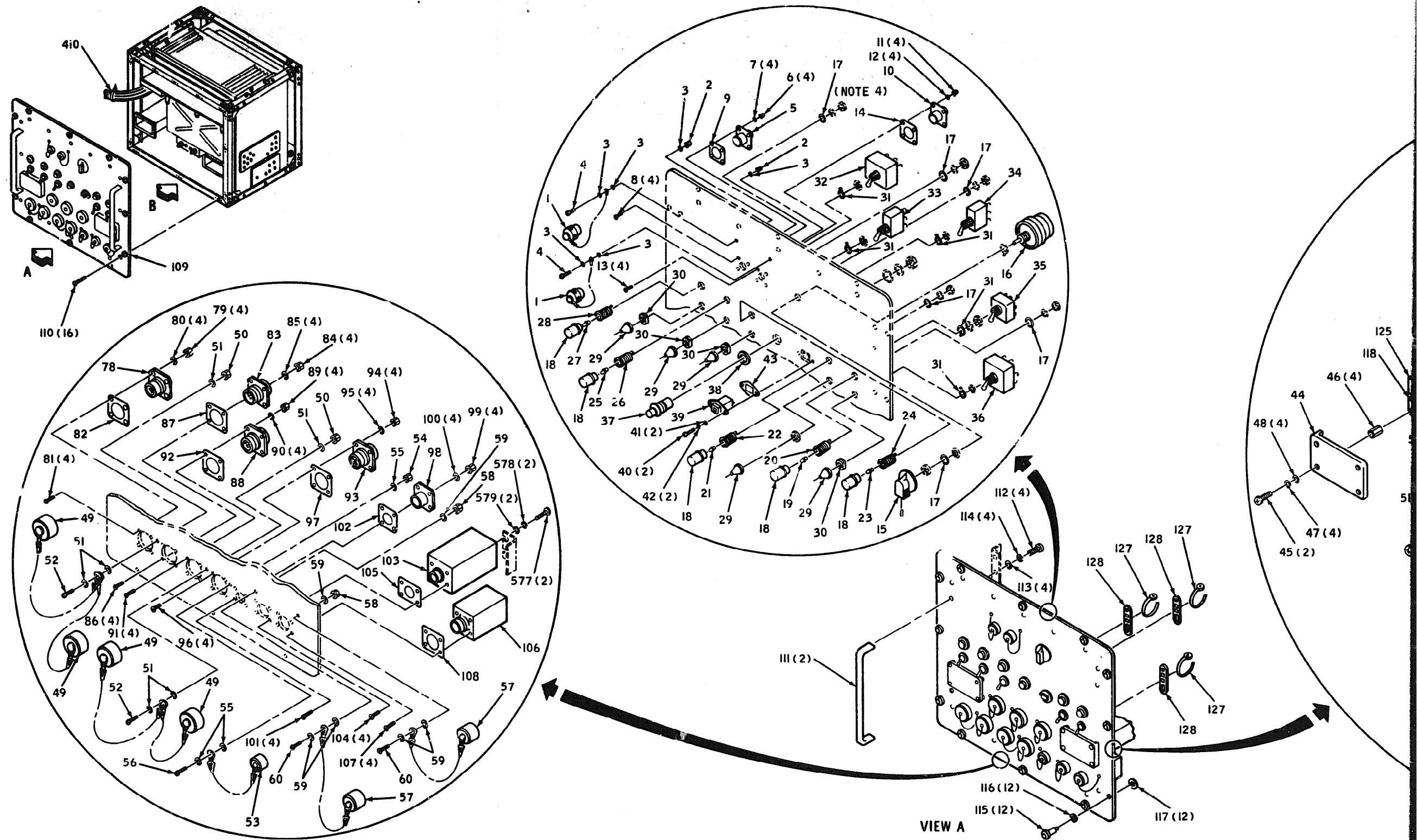
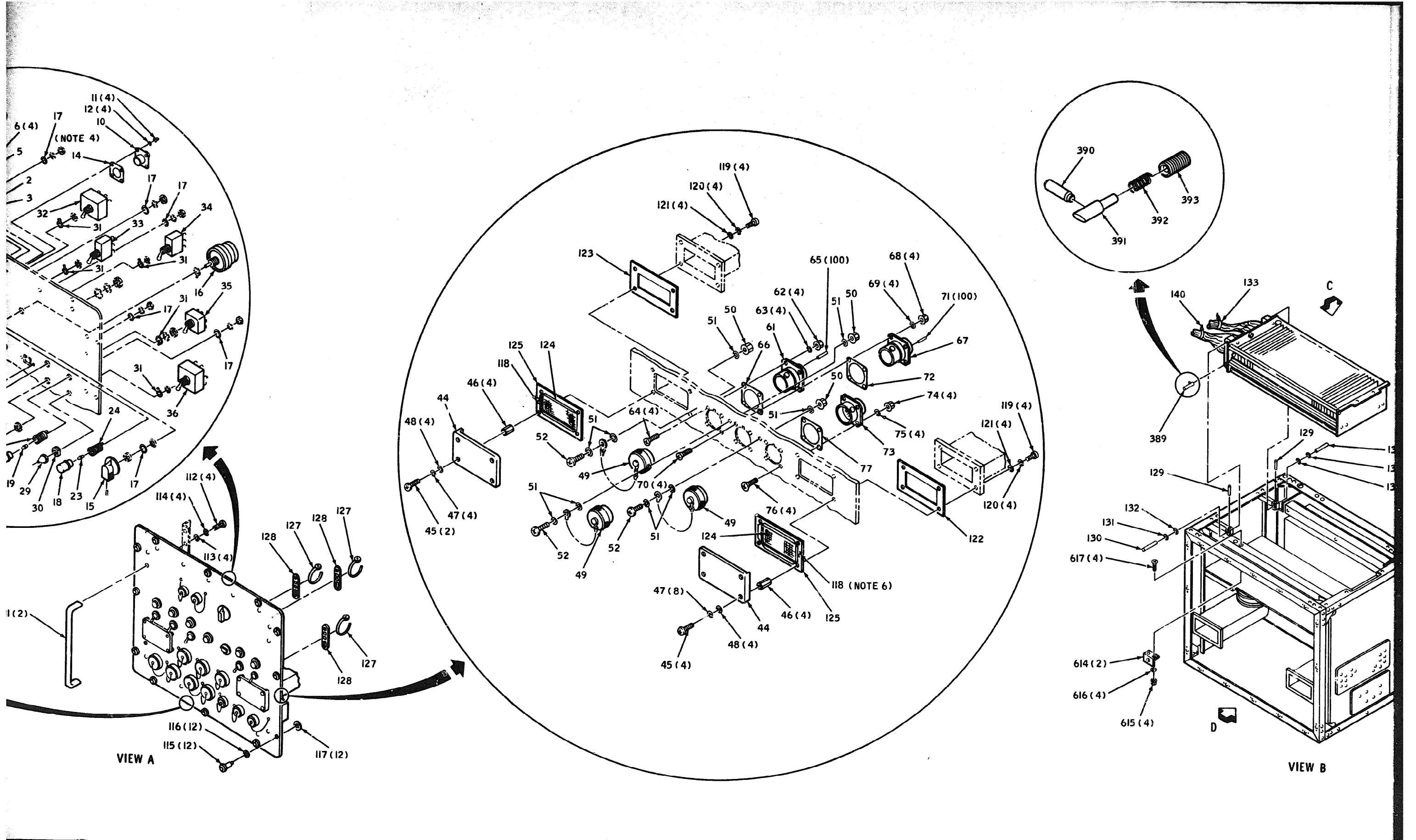
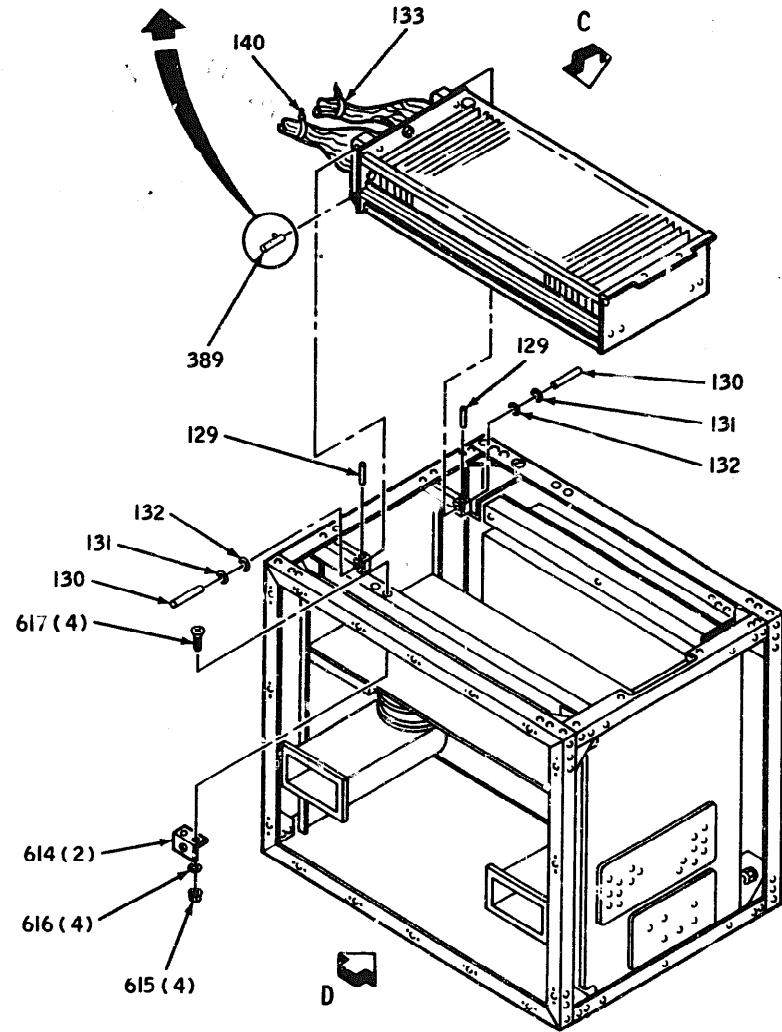
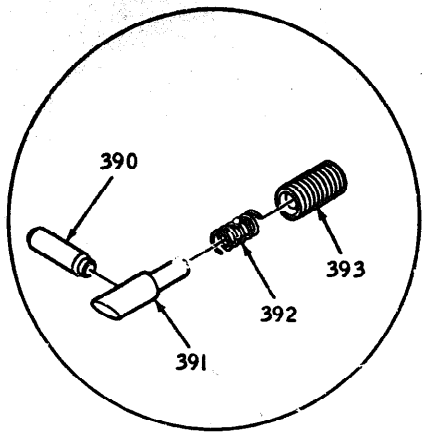
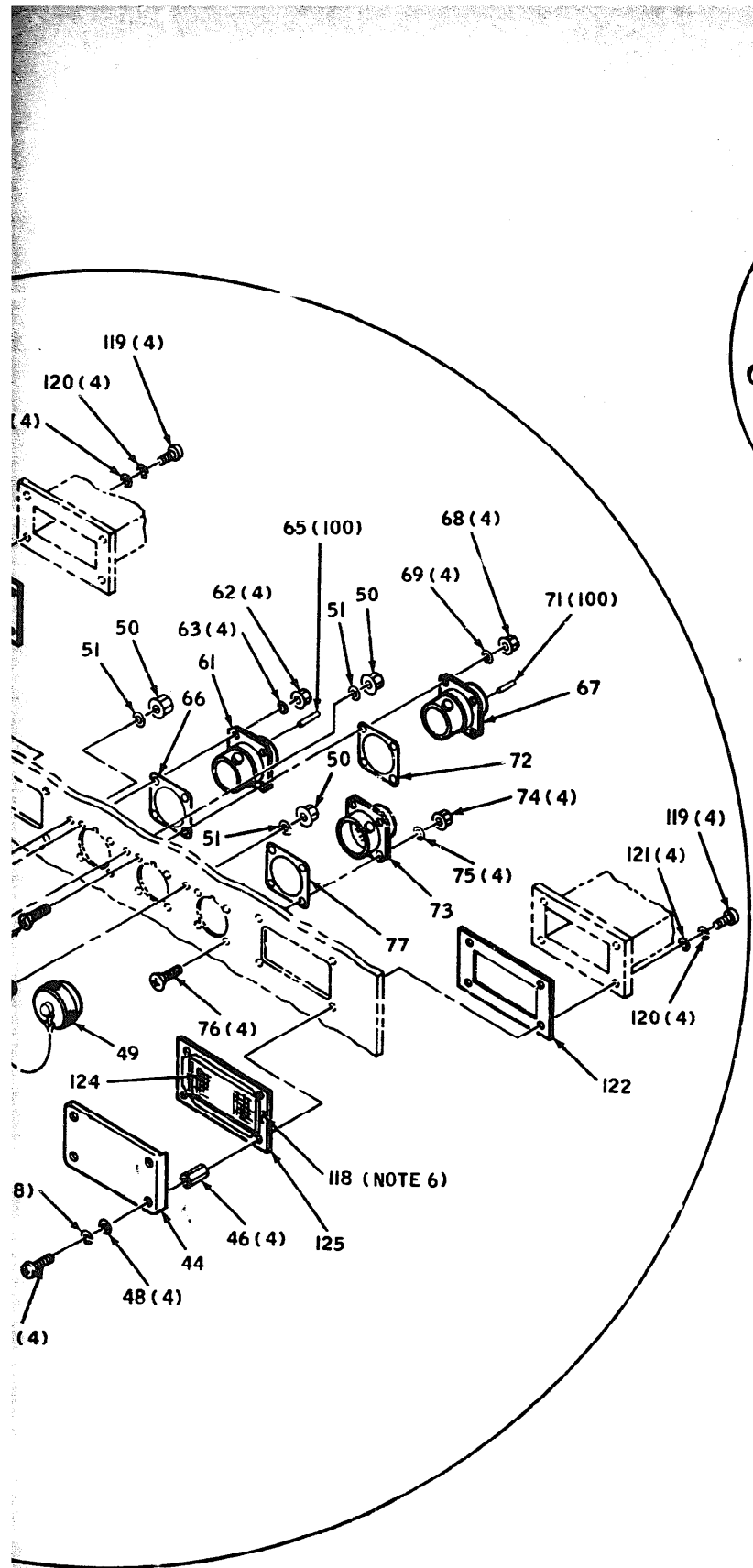
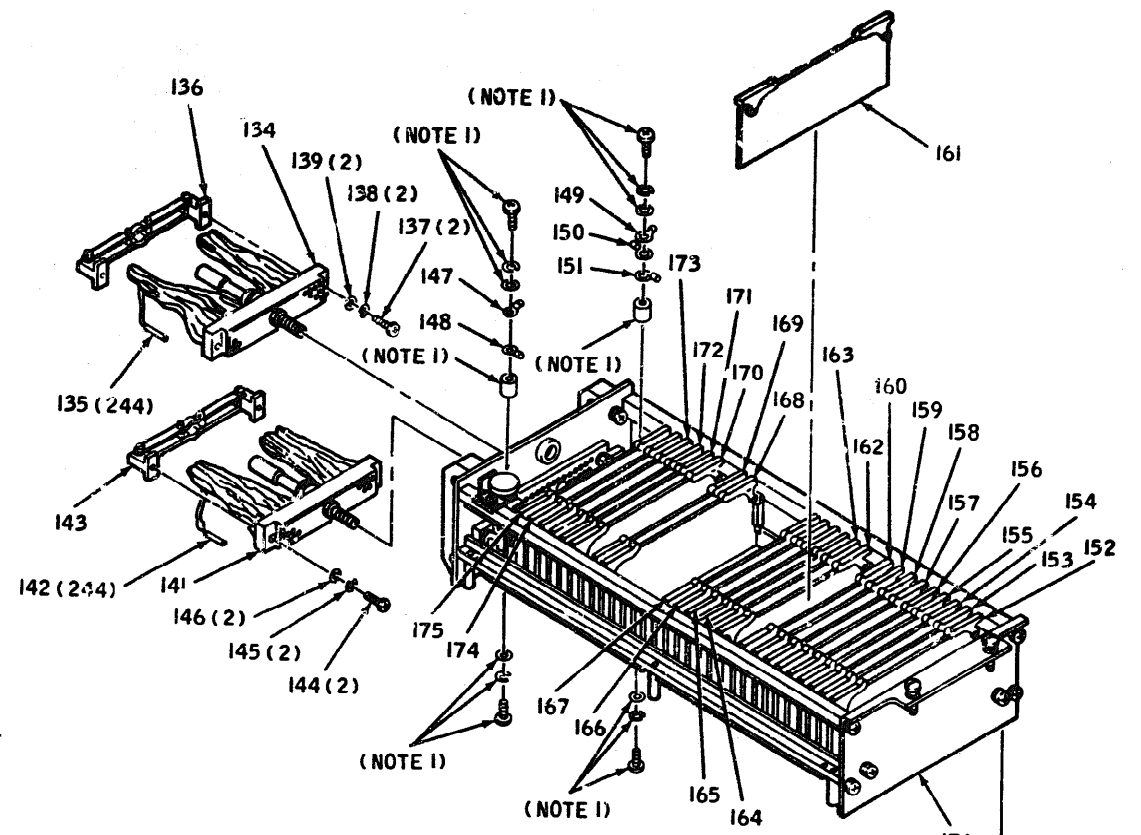

Figure 30. Signal Conditioning Unit Subassembly  
(Sheet 1 of 4)





VIEW B



VIEW C

- NOTES:
- 1. PART OF ITEM 176
  - 2. PART OF ITEM 359
  - 3. PART OF ITEM 388
  - 4. PHANTOM HARDWARE IS VENDOR SUPPLIED
  - 5. ITEM 551 IS ASSEMBLY; ITEM 560 IS END ITEM
  - 6. ITEM 118 IS ASSEMBLY; ITEM 125 IS END ITEM

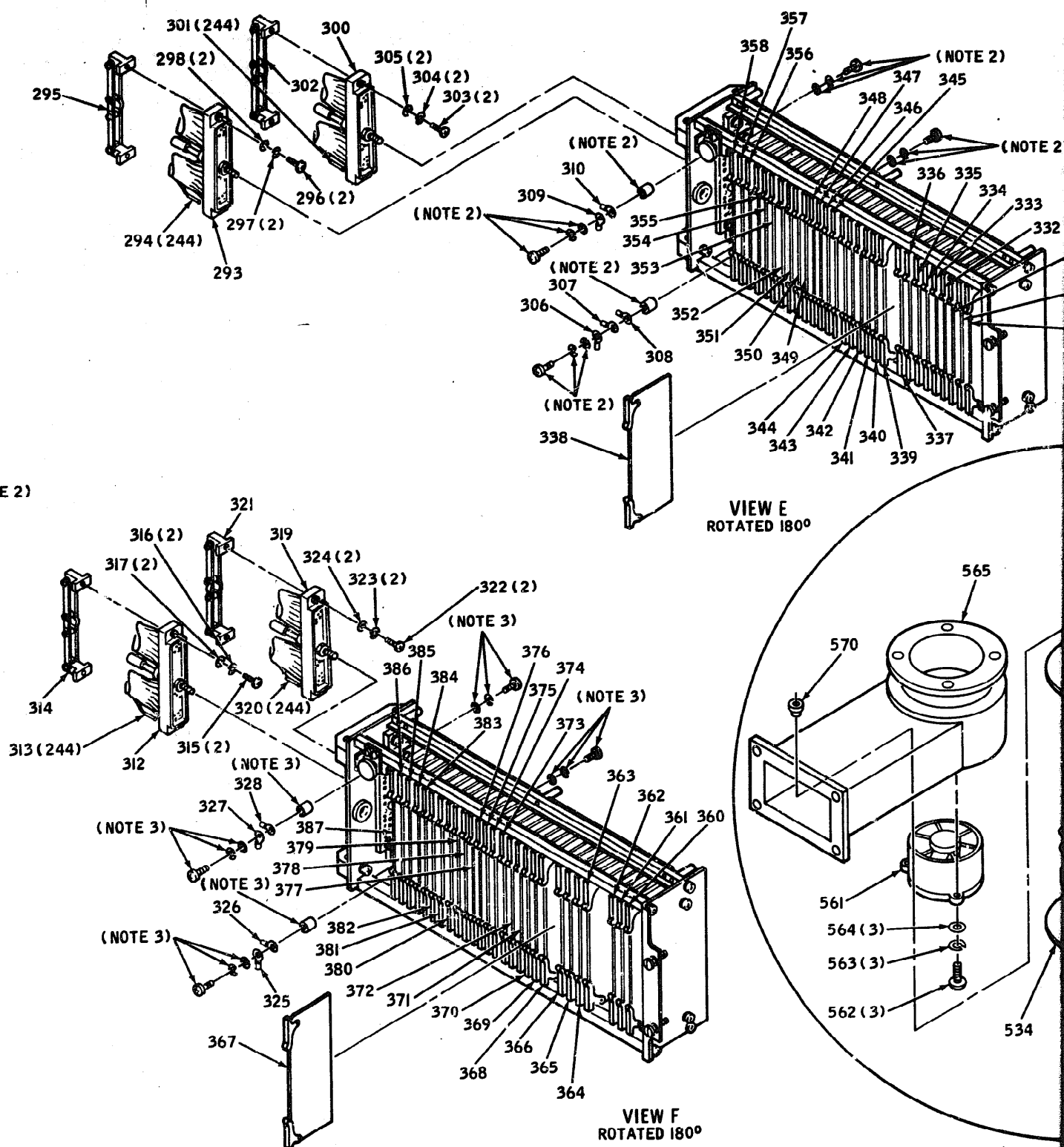
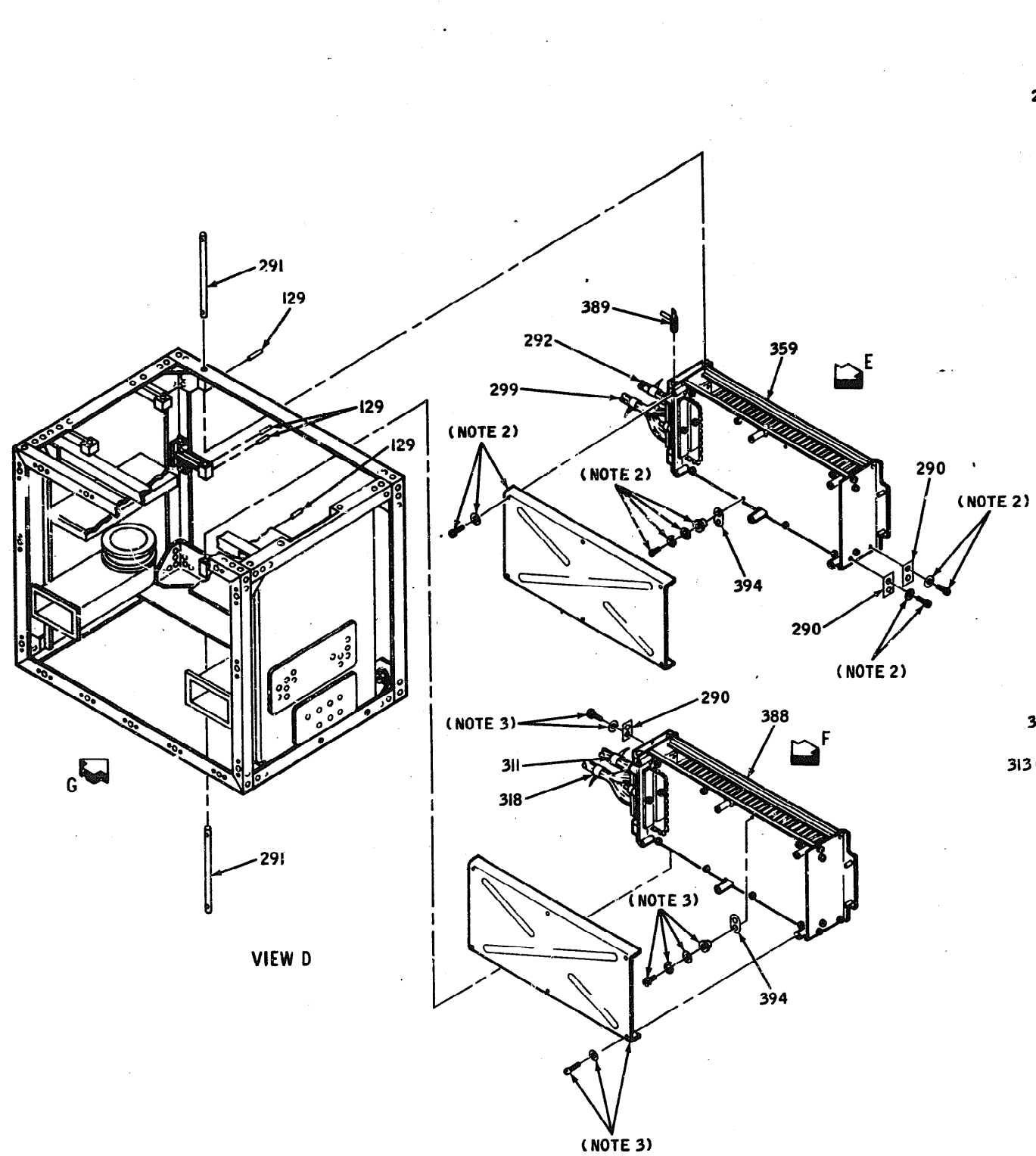

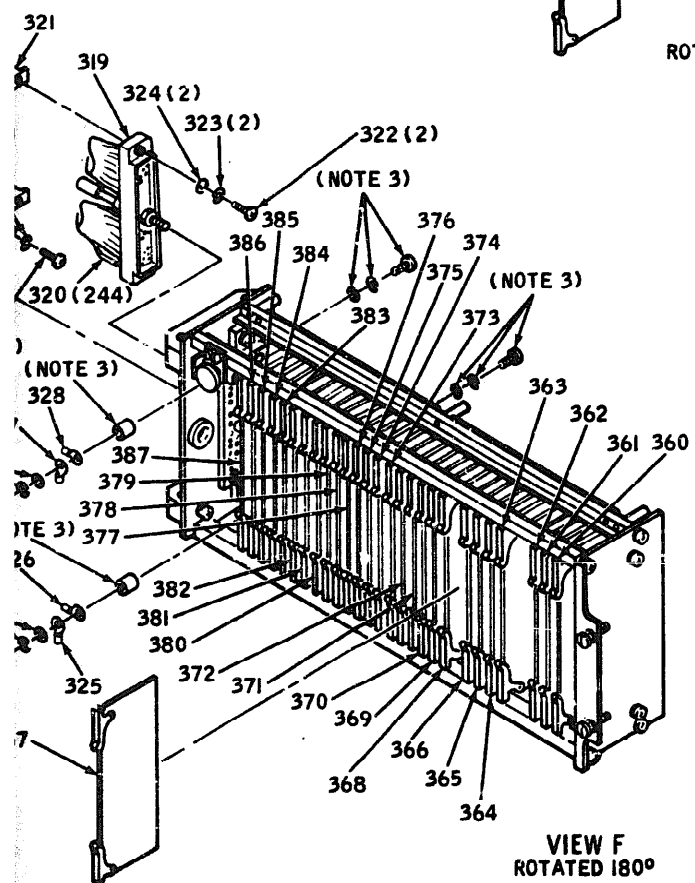
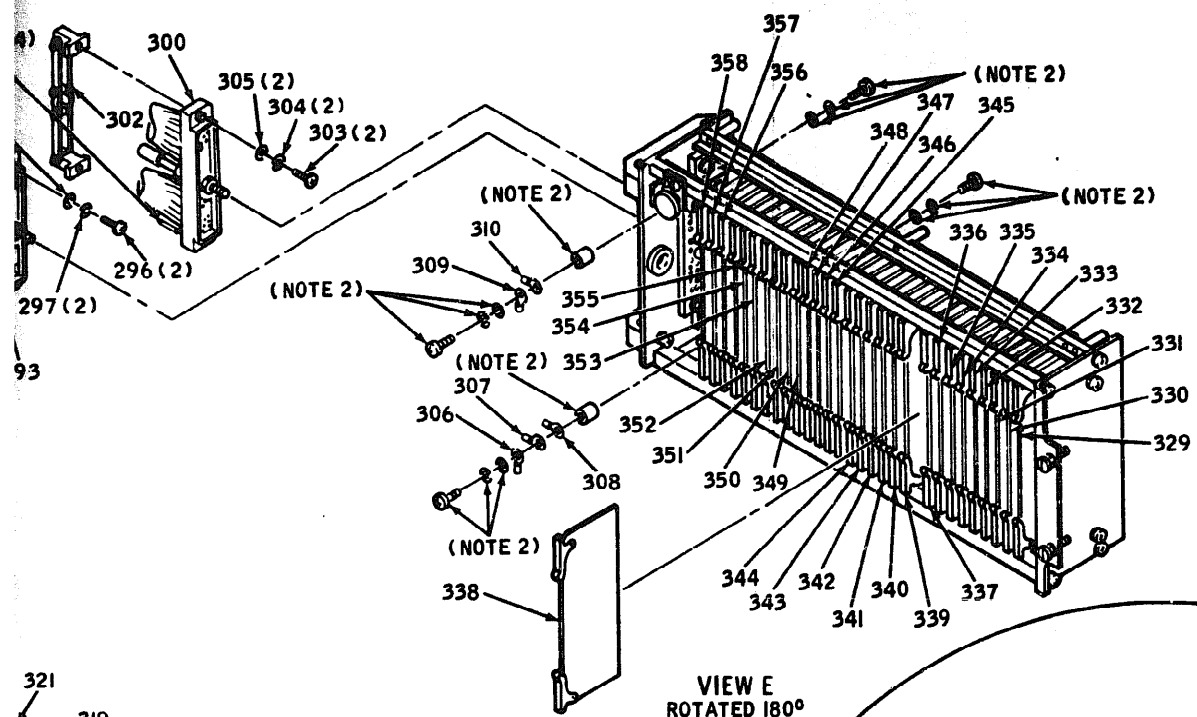

VIEW E  
ROTATED 180°

VIEW F  
ROTATED 180°

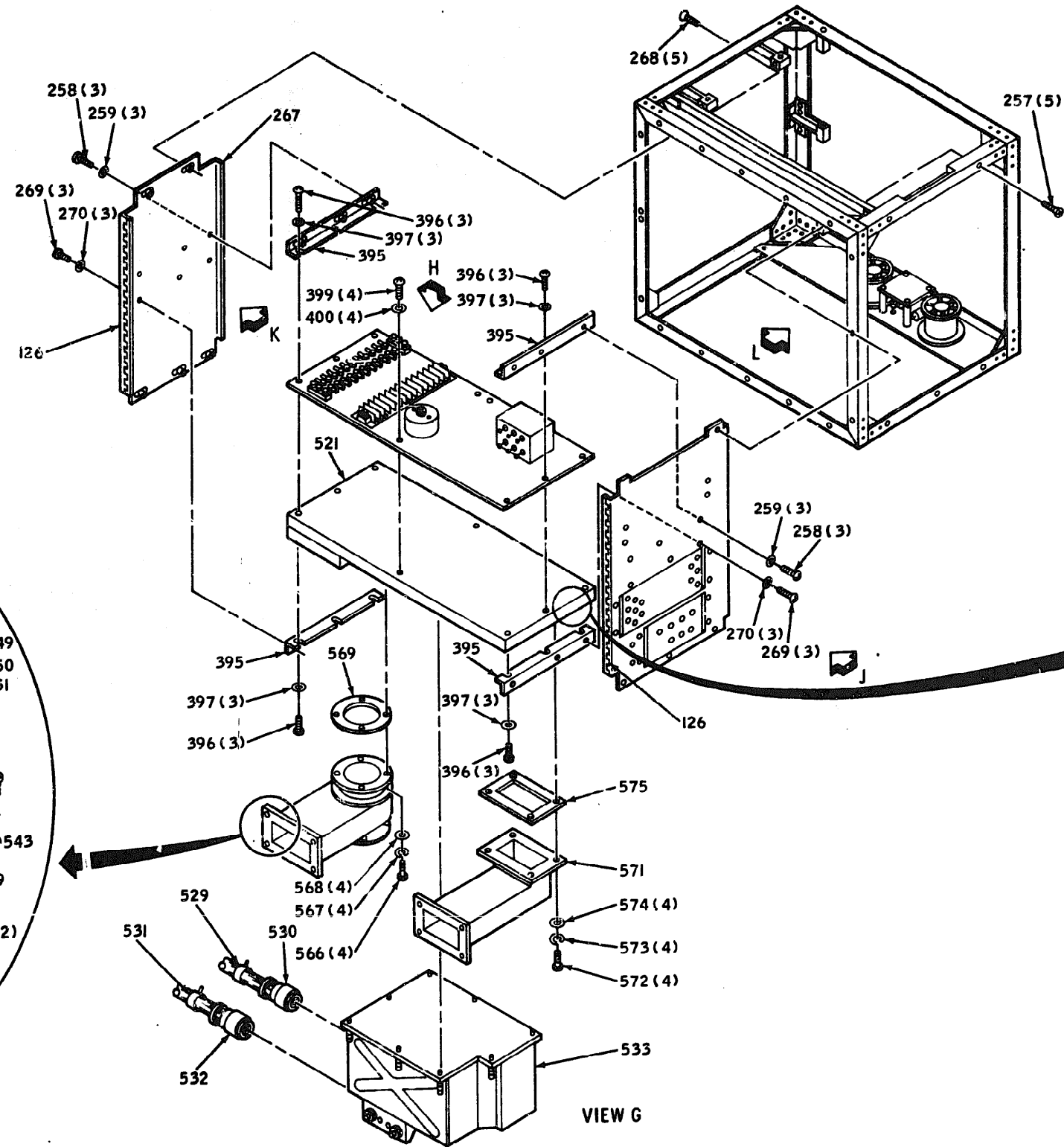
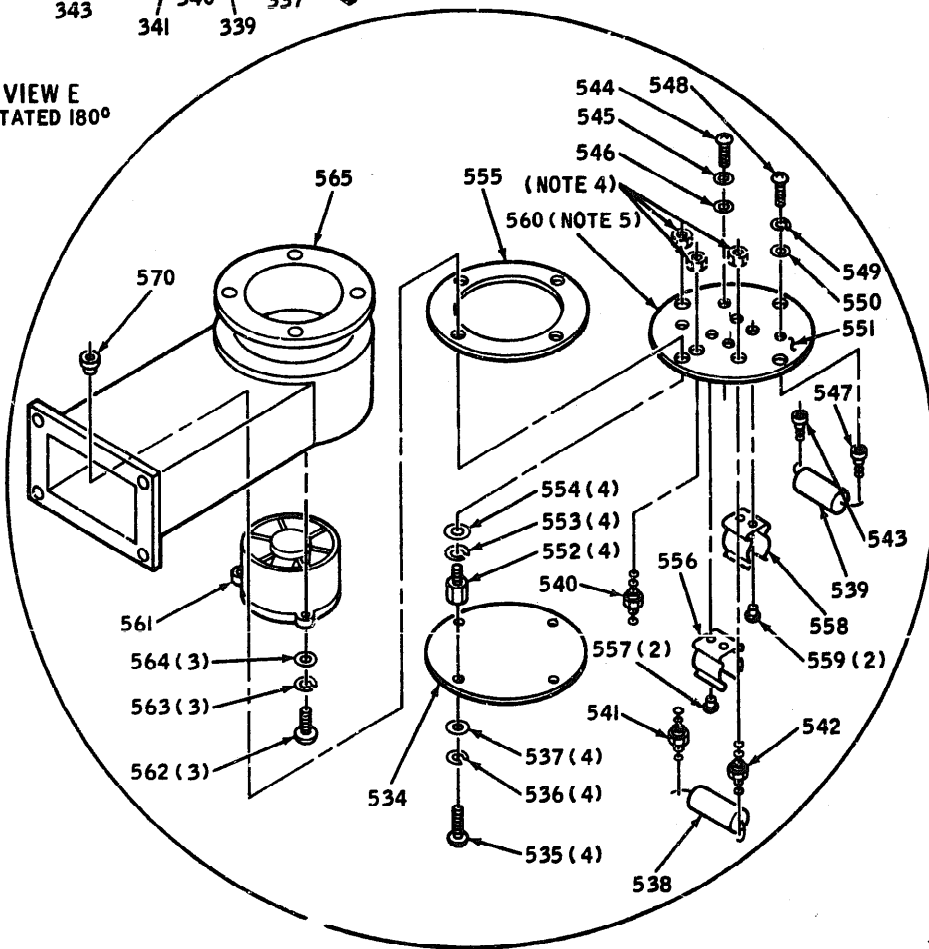

VIEW G

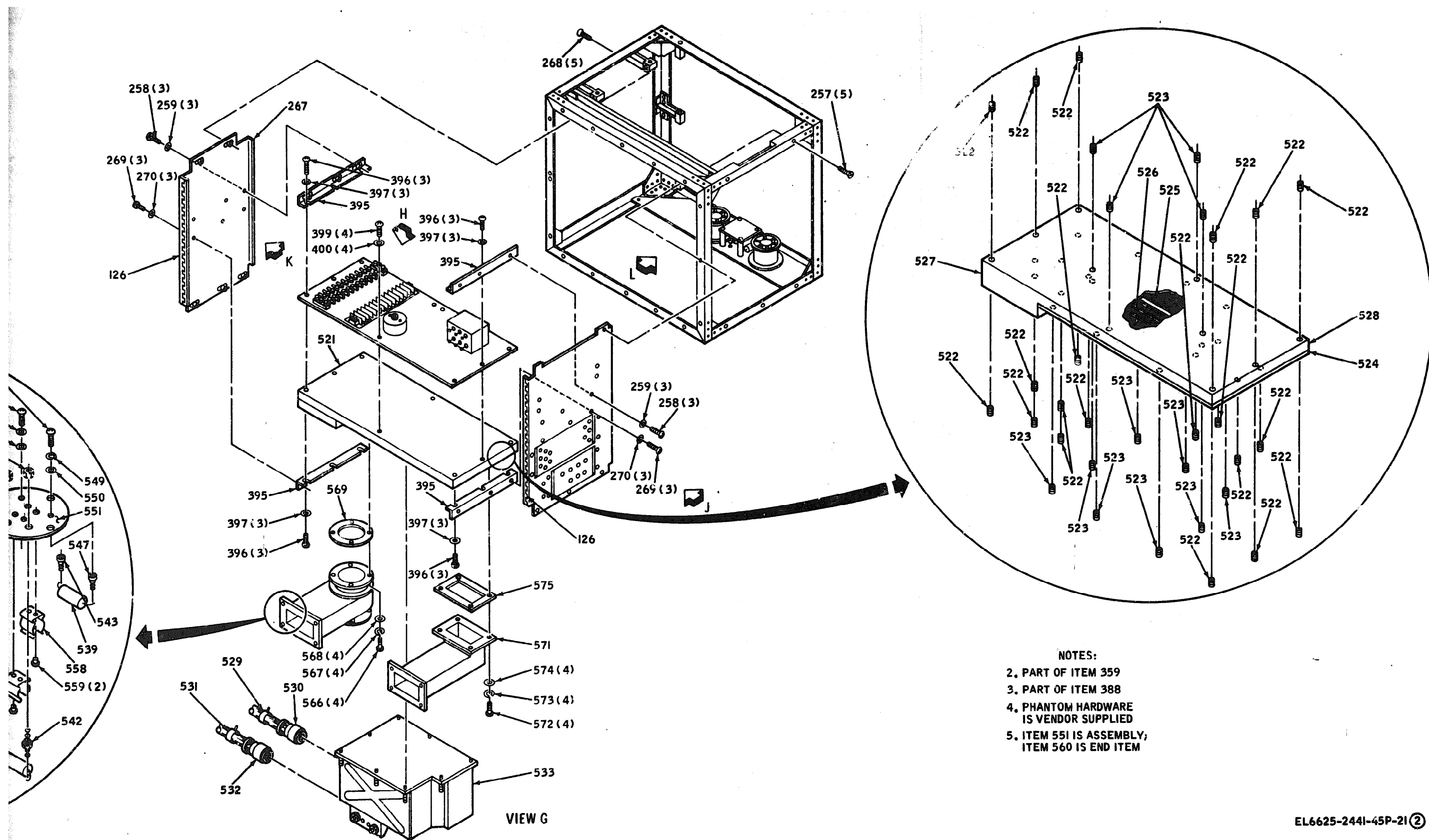

- NOTES:
- 2. PART OF ITEM 359
  - 3. PART OF ITEM 388
  - 4. PHANTOM HARDWARE IS VENDOR SUPPLIED
  - 5. ITEM 551 IS ASSEMBLY; ITEM 560 IS END ITEM

EL6625-2441-45P-21(2)

Figure 30. Signal Conditioning Unit Sub assembly  
(Sheet 2 of 4)

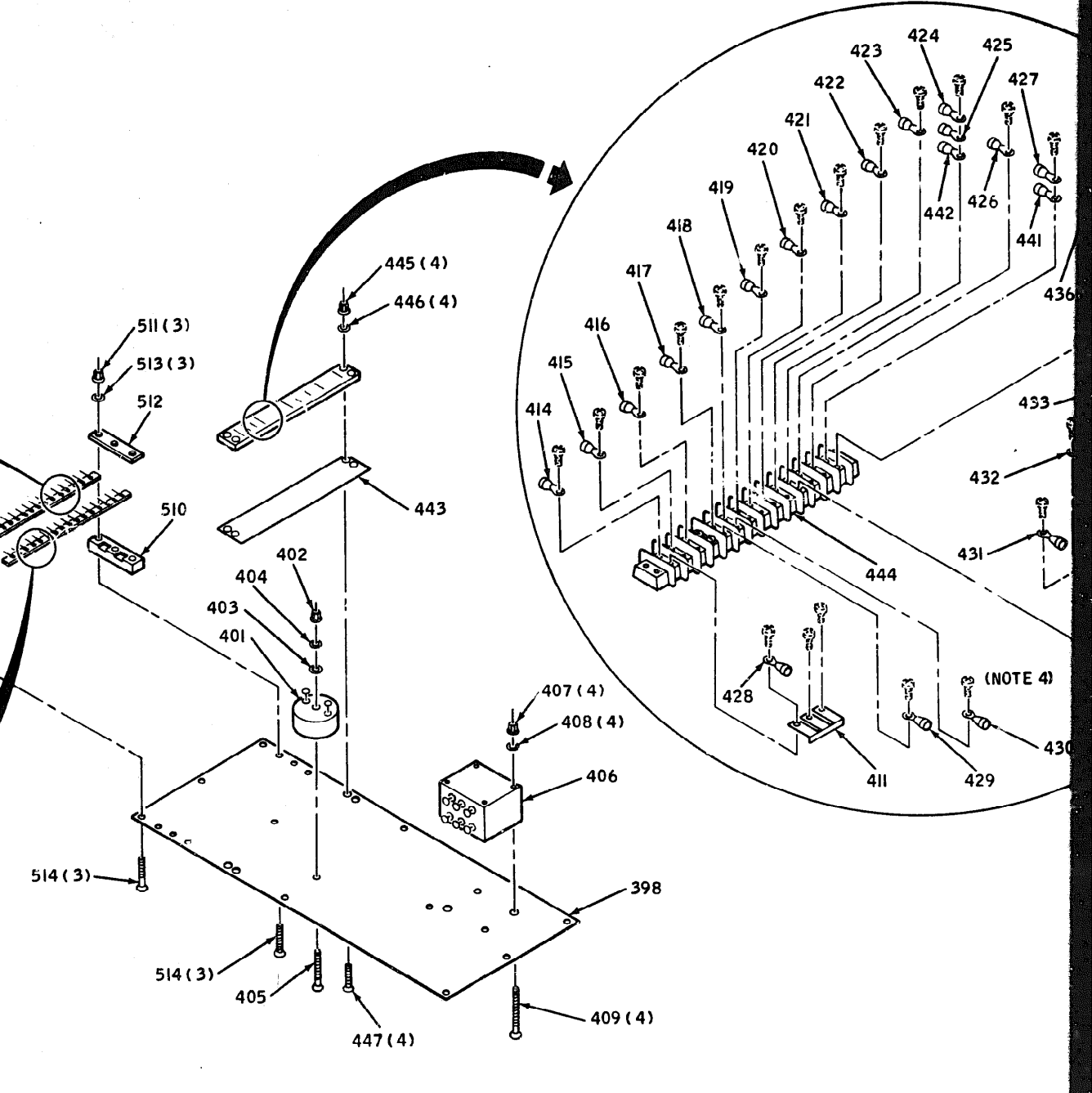
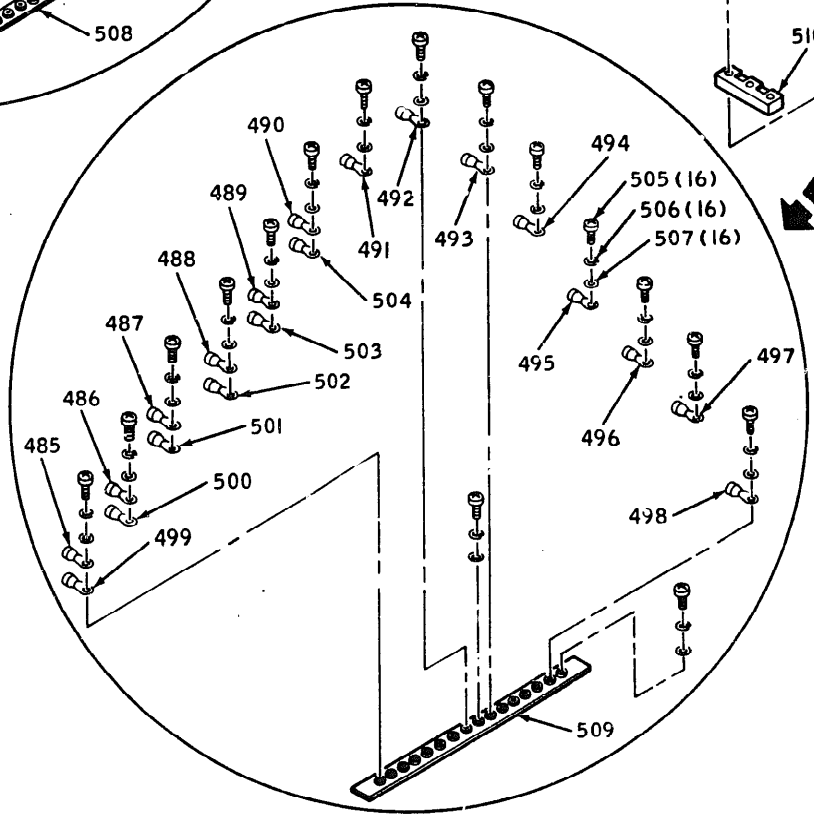
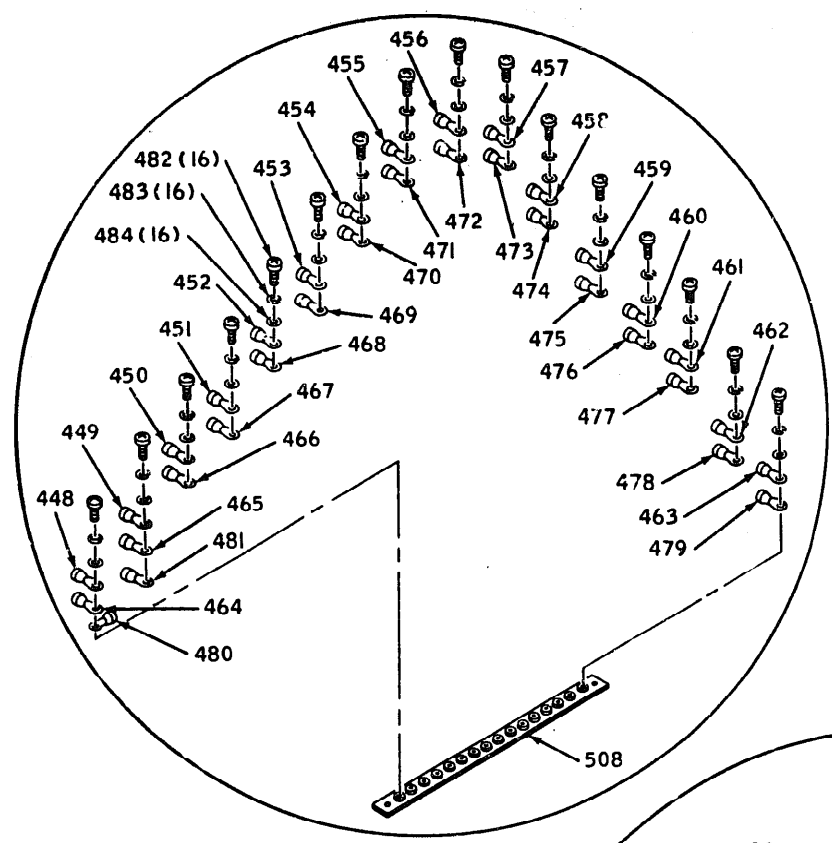

VIEW H

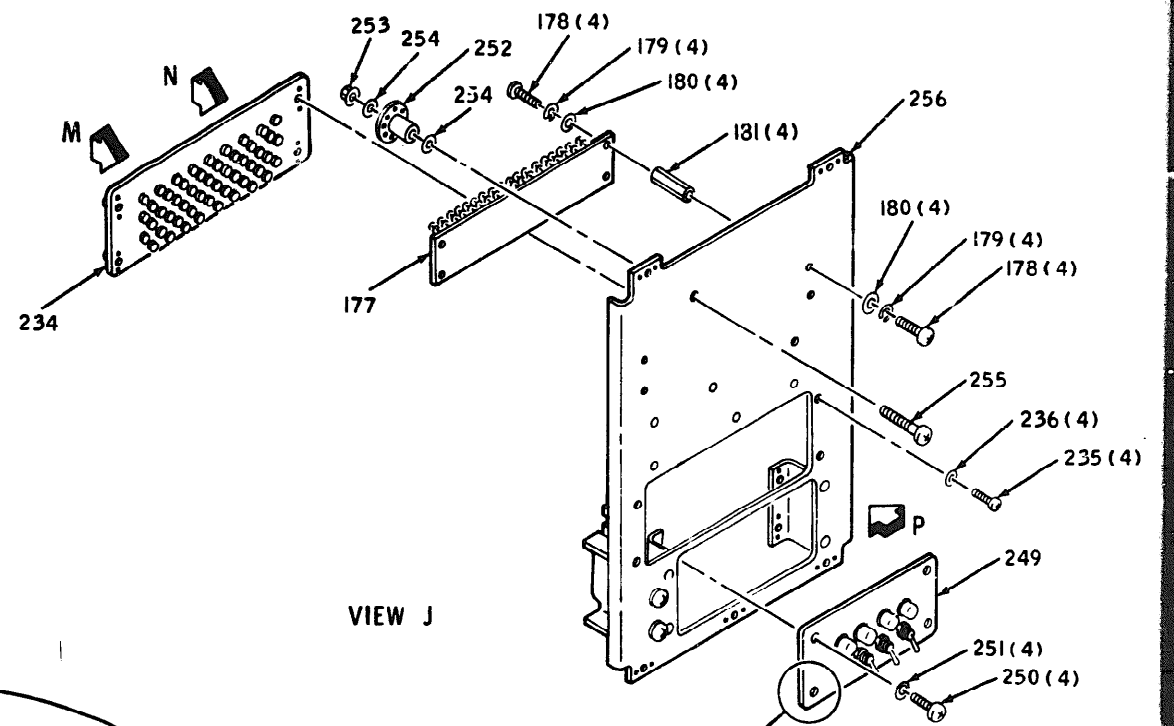
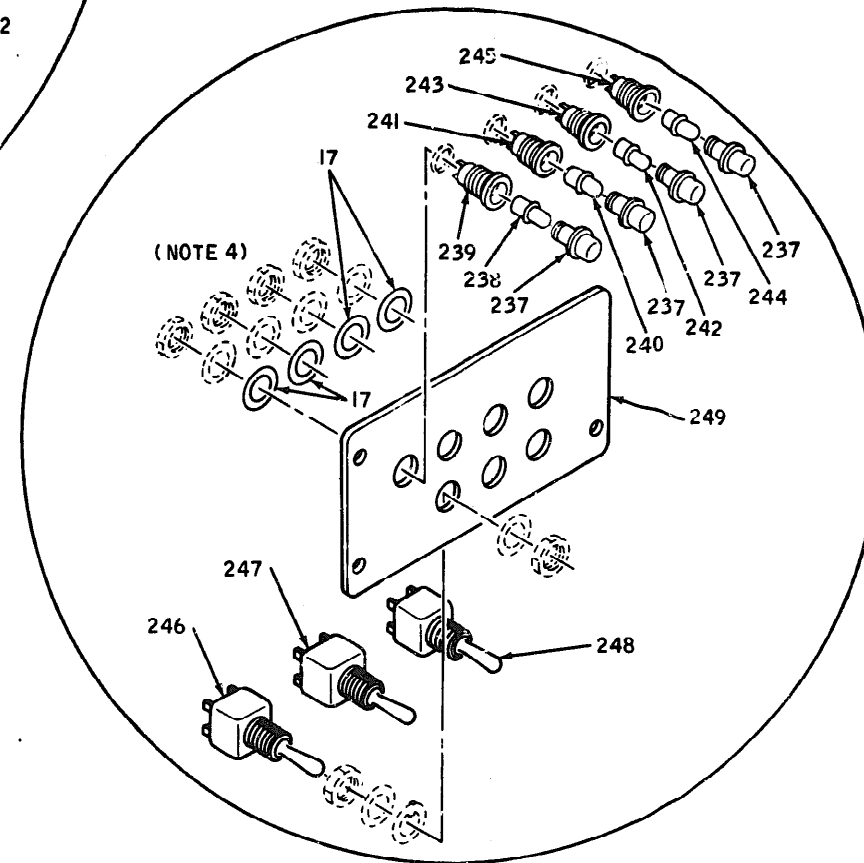
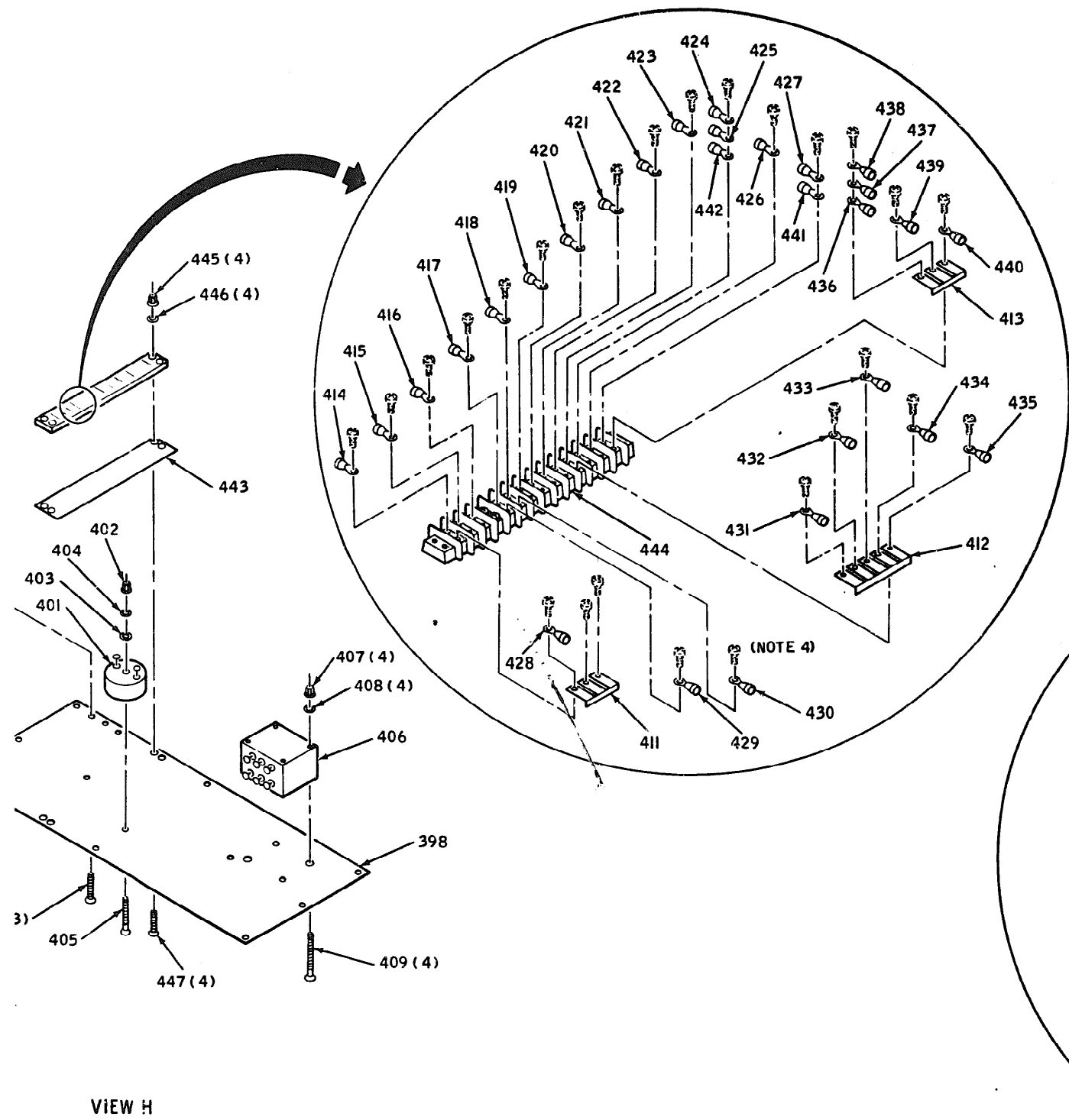

NOTES:  
4. PHANTOM HARDWARE IS VENDOR SUPPLIED

196  
205  
188  
197  
189  
206  
198  
190  
199



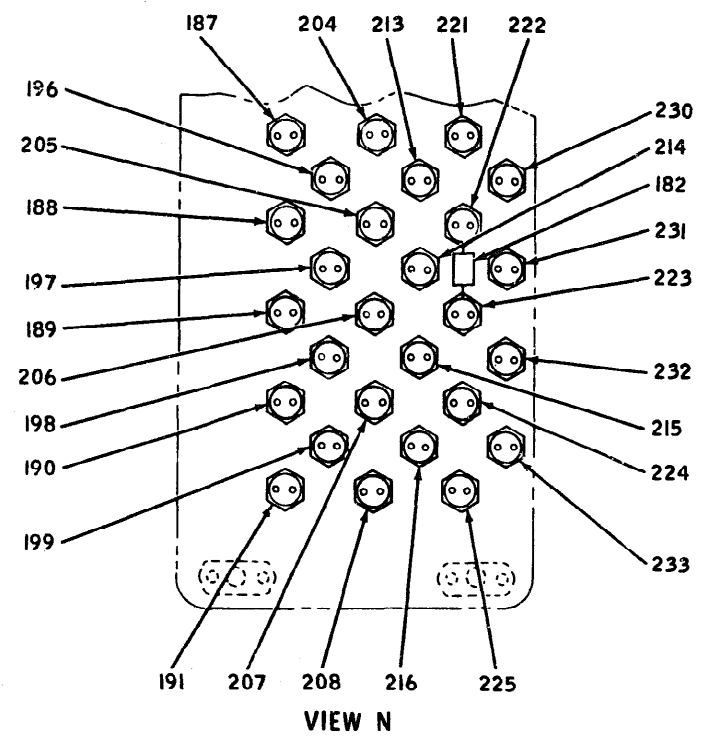
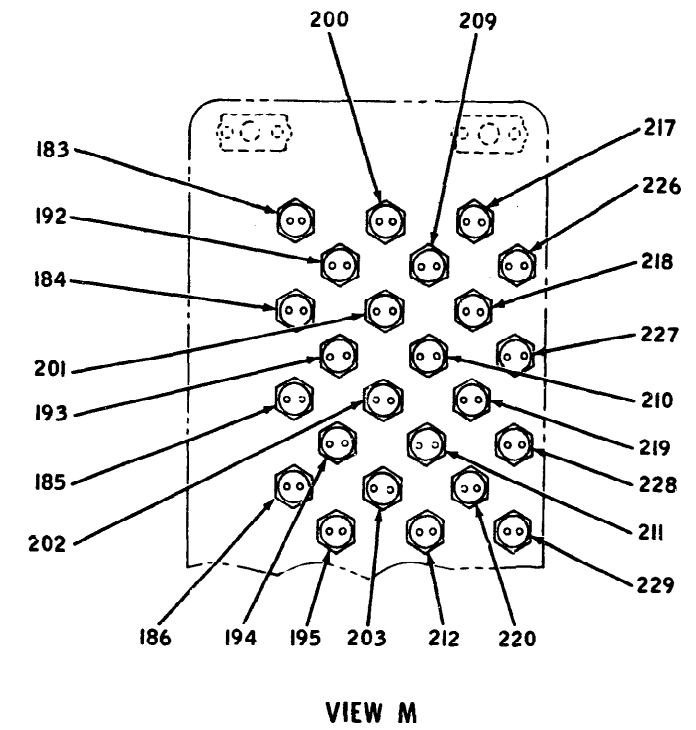
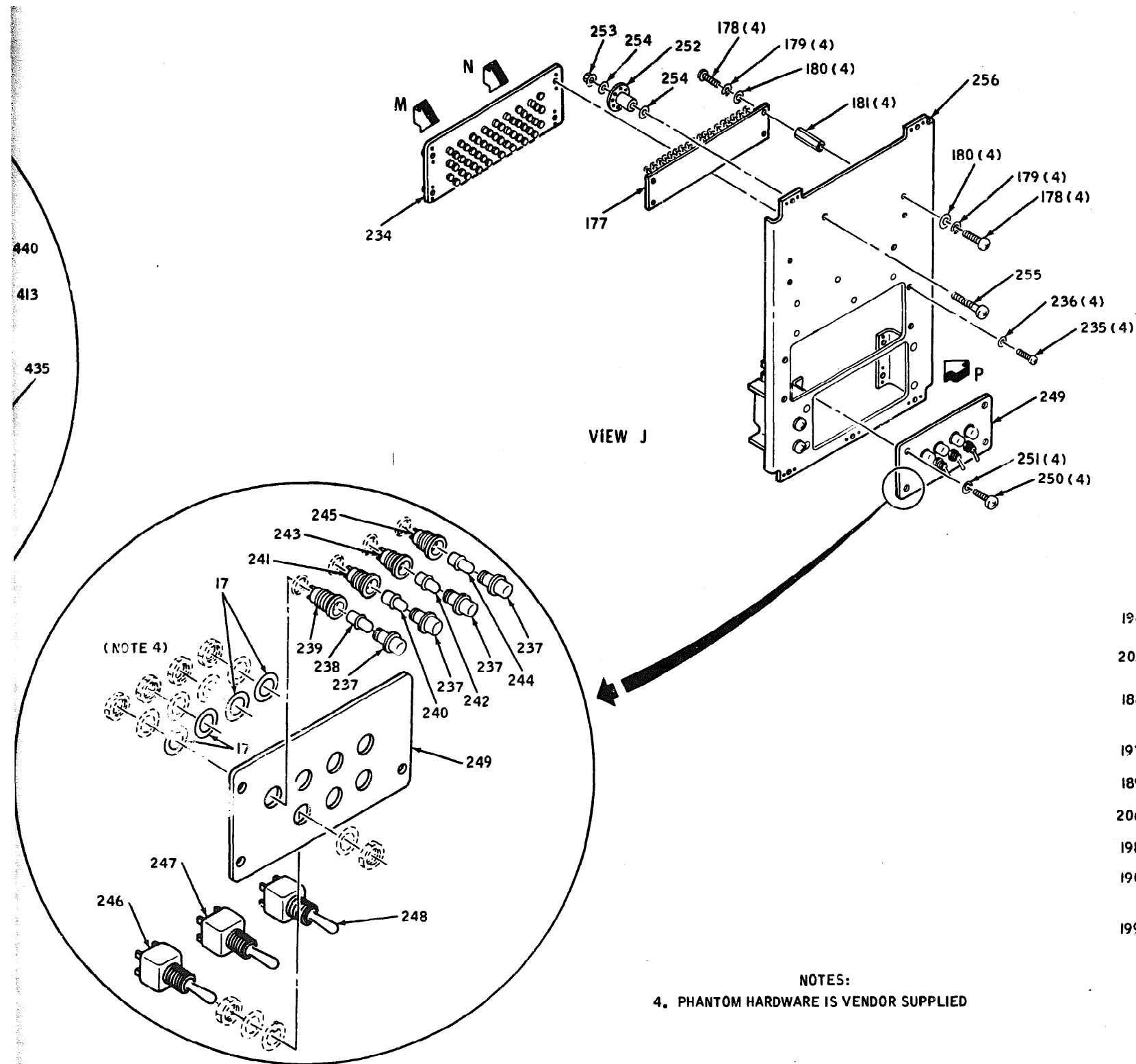

EL6625-2441-45P-21 (3)

Figure 30. Signal Conditioning Unit Subassembly (Sheet 3 of 4)

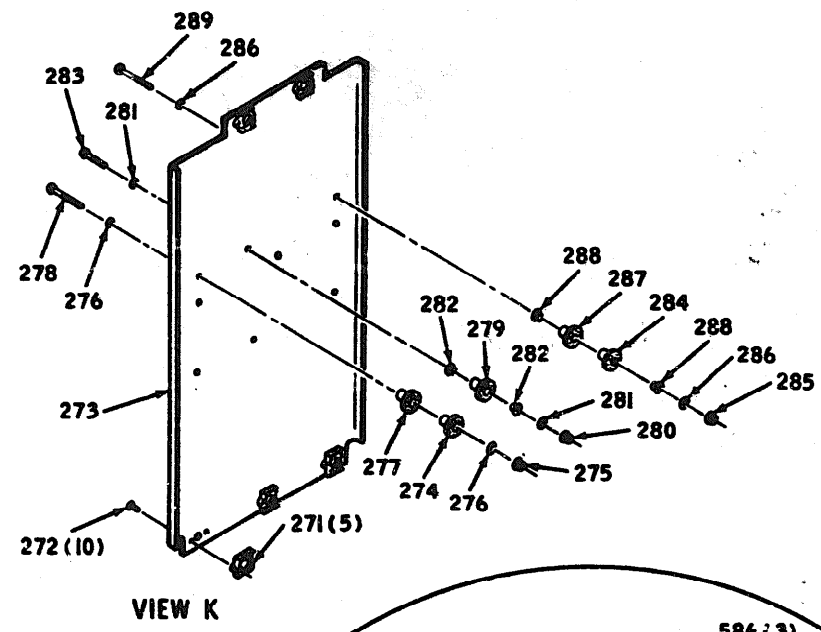

VIEW K

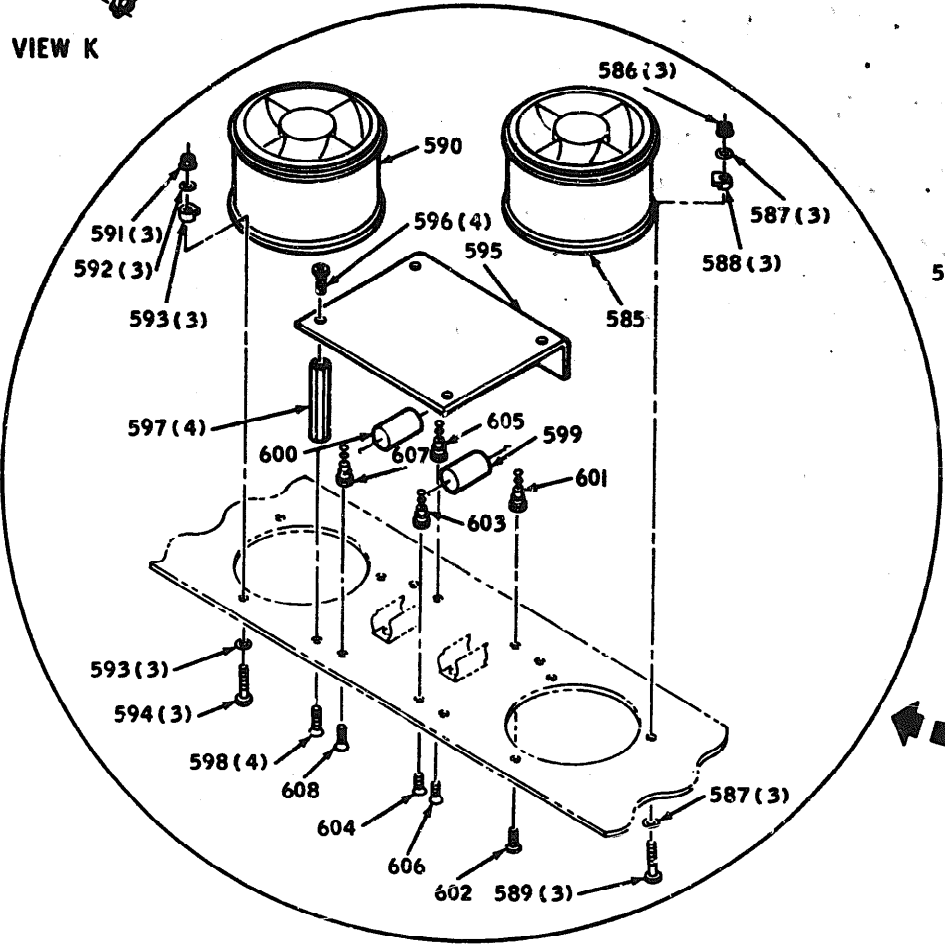

VIEW L

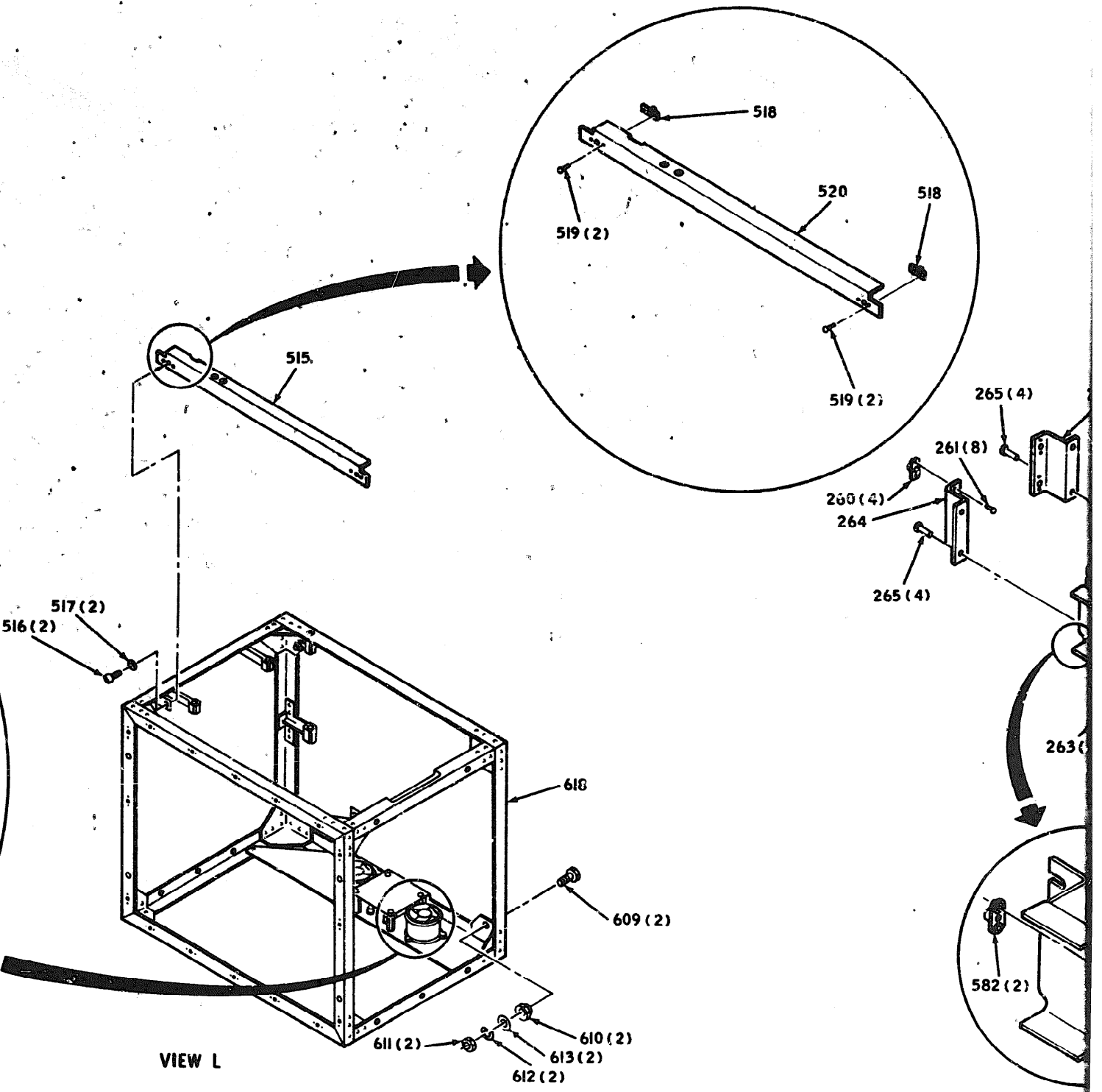
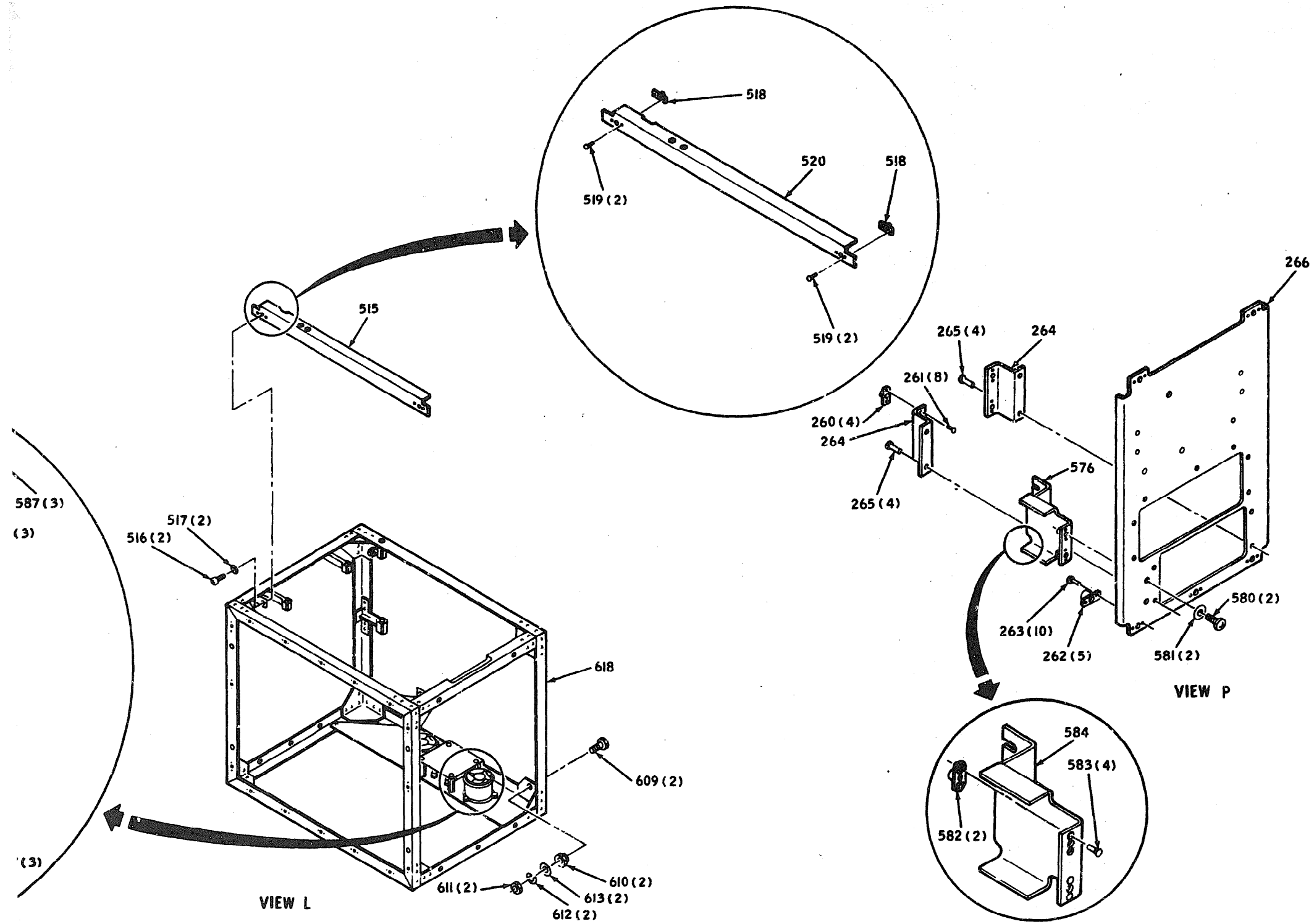
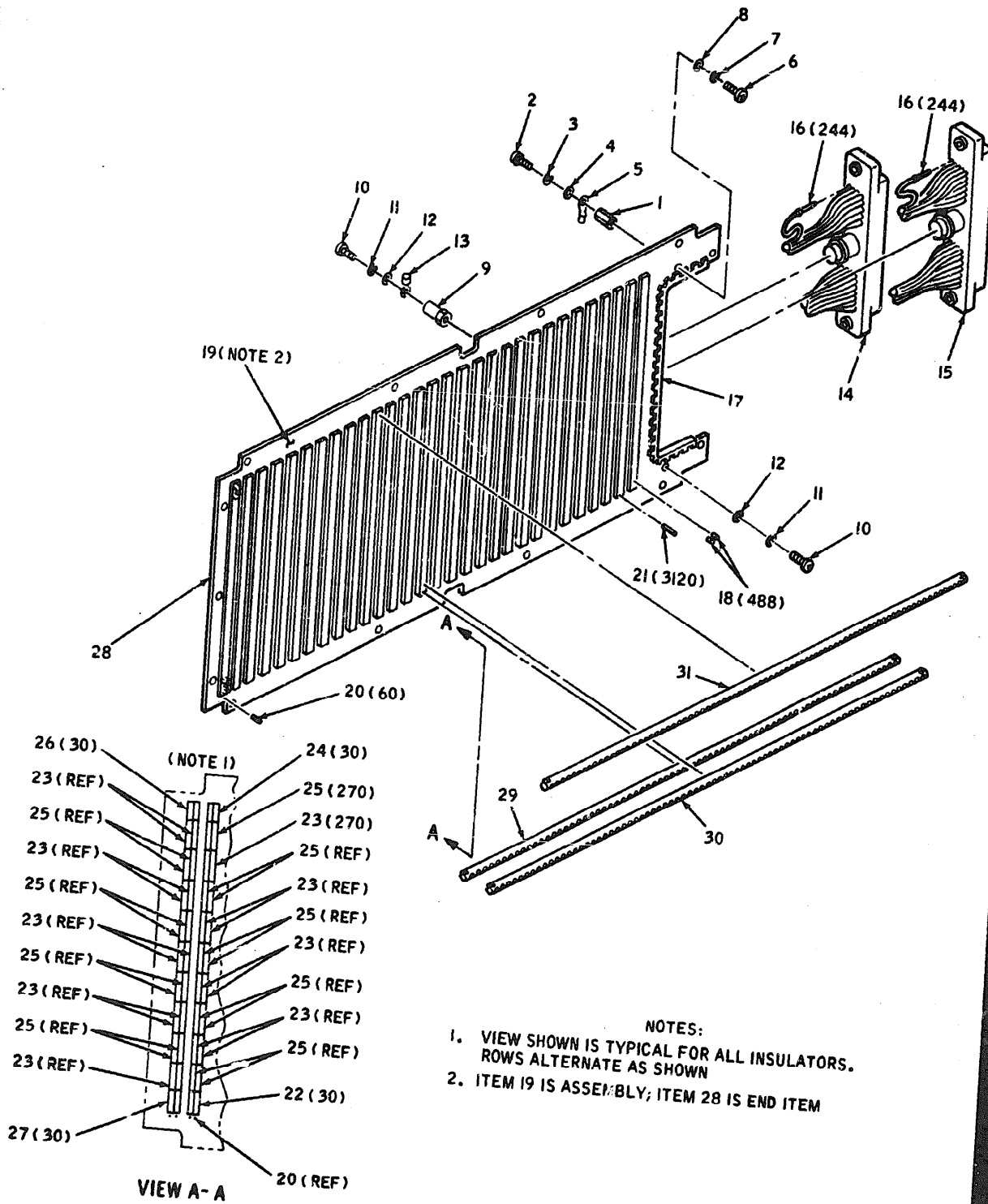

Figure 3



EL6625-2441-45P-21 (4)

Figure 30. Signal Conditioning Unit Subassembly  
(Sheet 4 of 4)



EL6625-2441-45P 22

Figure 32. Connector Plate

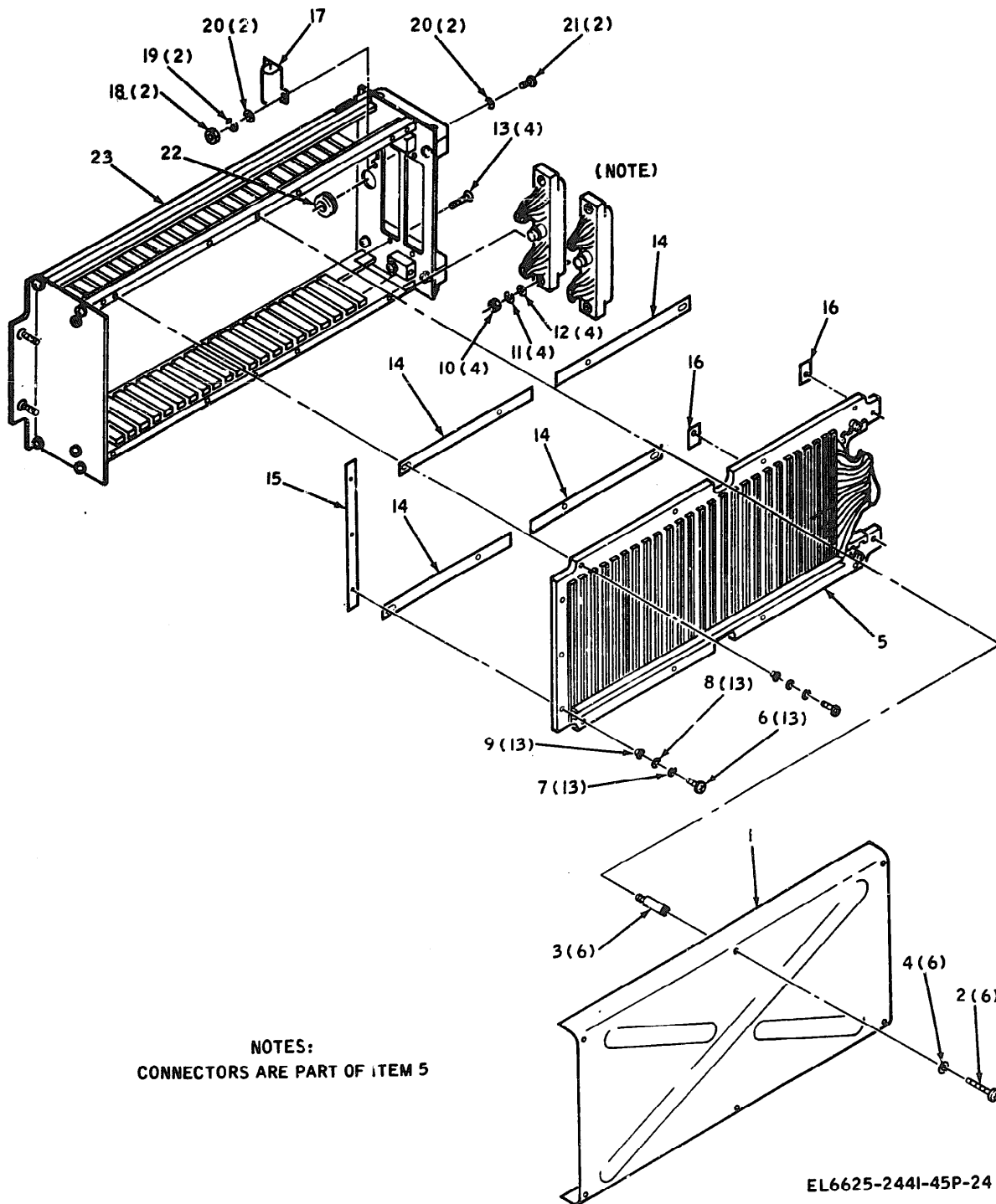
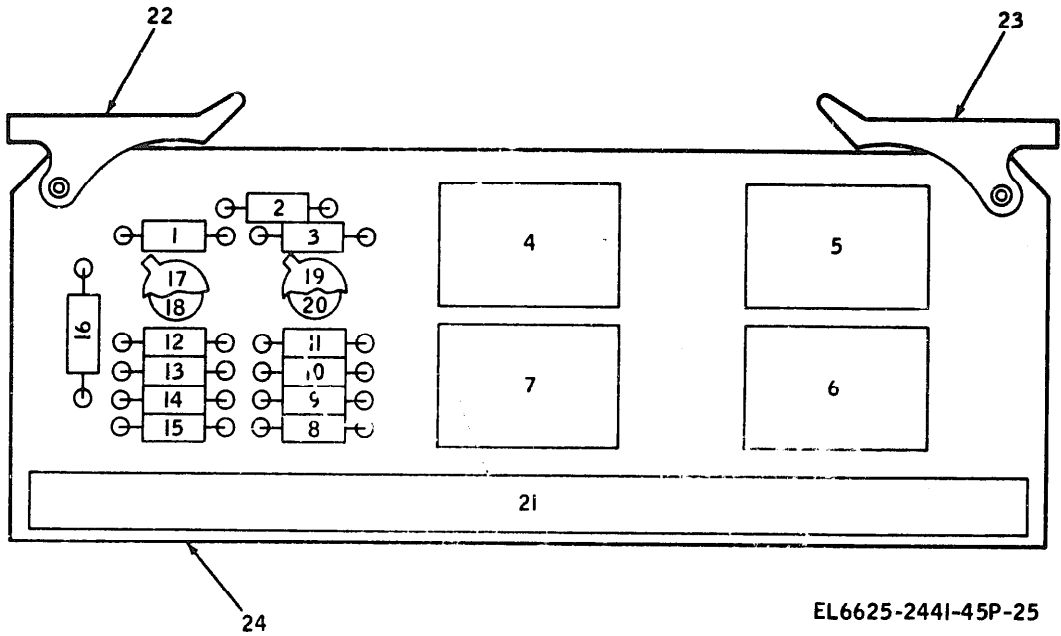
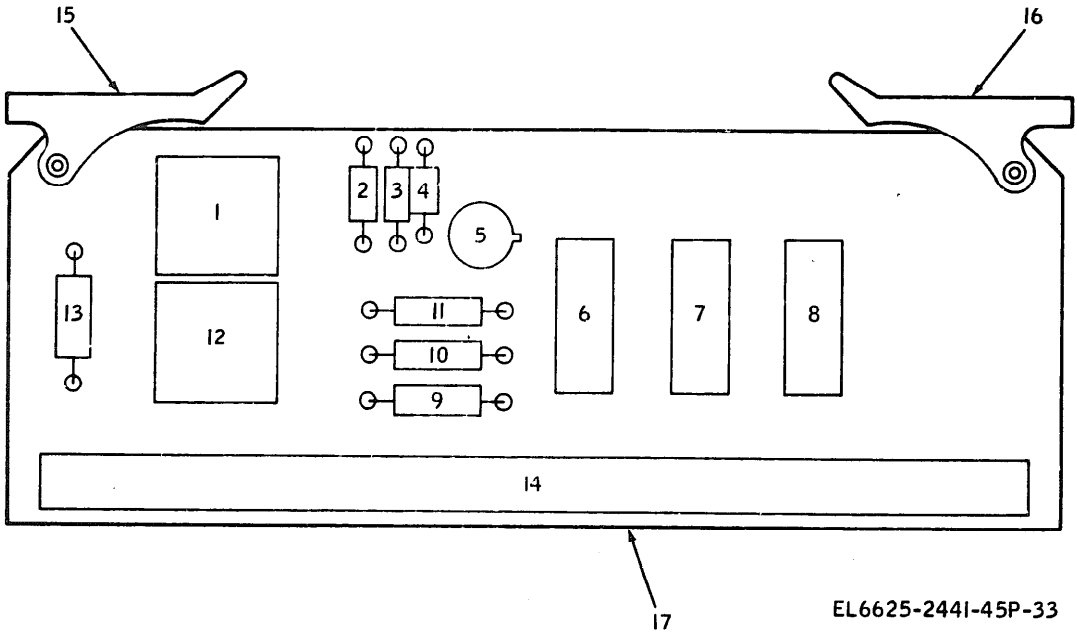

Figure 33. Circuit Card Cage Assembly



EL6625-2441-45P-25

Figure 34. Circuit Card Assembly



EL6625-2441-45P-33

Figure 35. Circuit Card Assembly

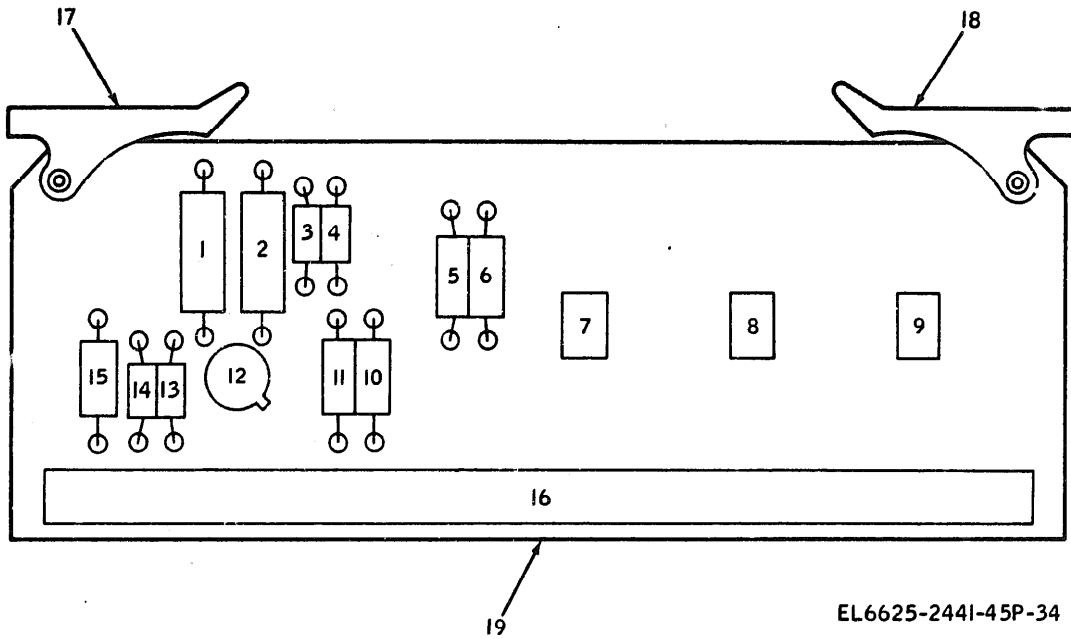

EL6625-2441-45P-34

Figure 36. Circuit Card Assembly

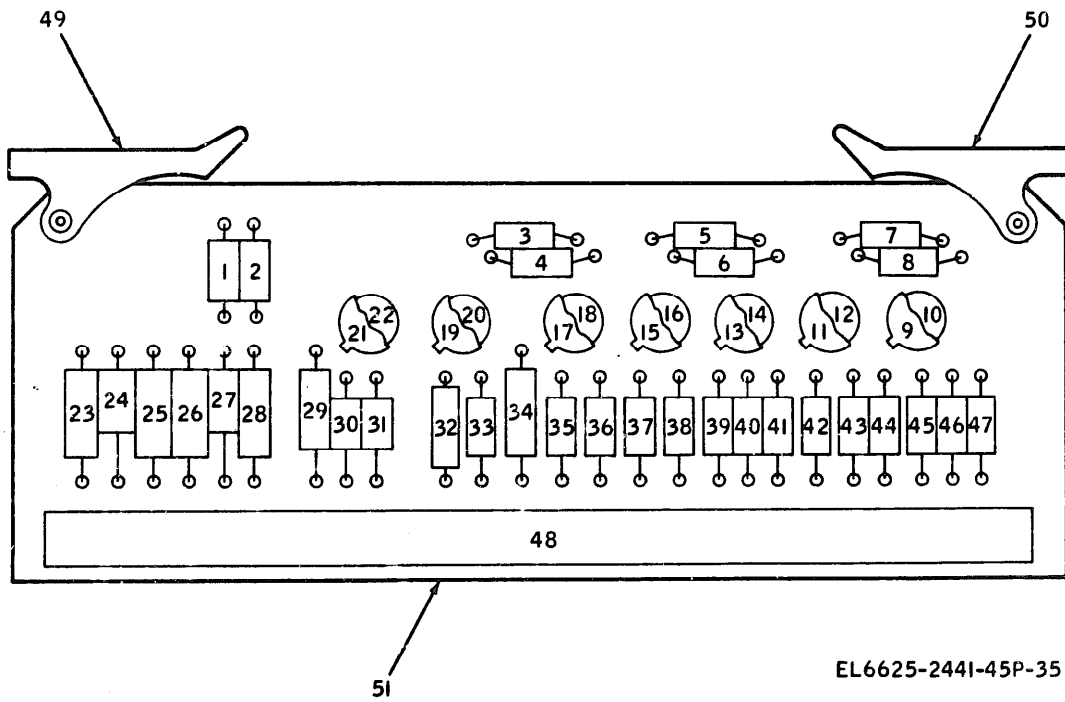

EL6625-2441-45P-35

Figure 37. Circuit Card Assembly

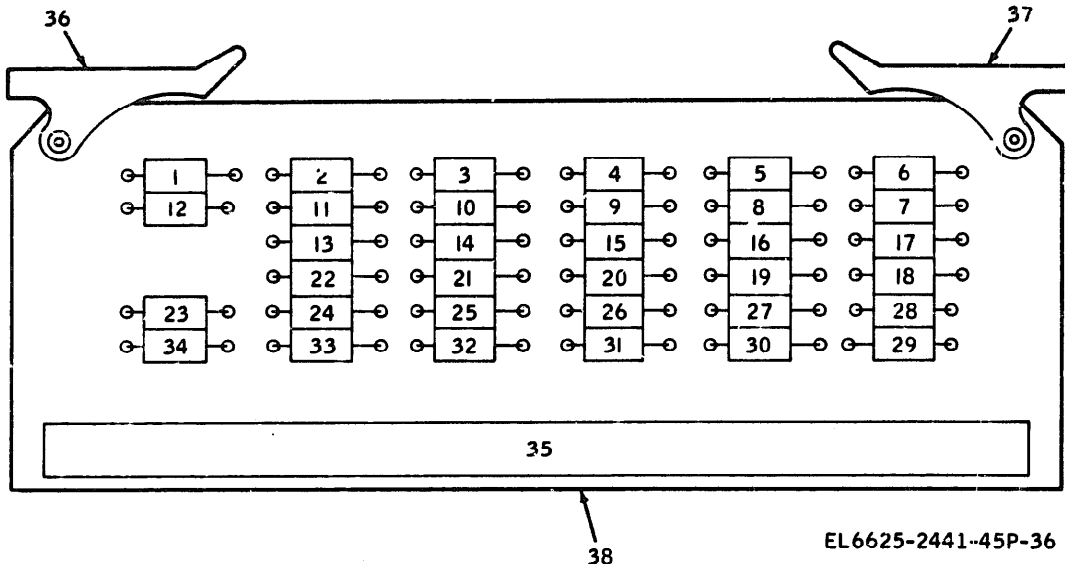

Figure 38. Circuit Card Assembly

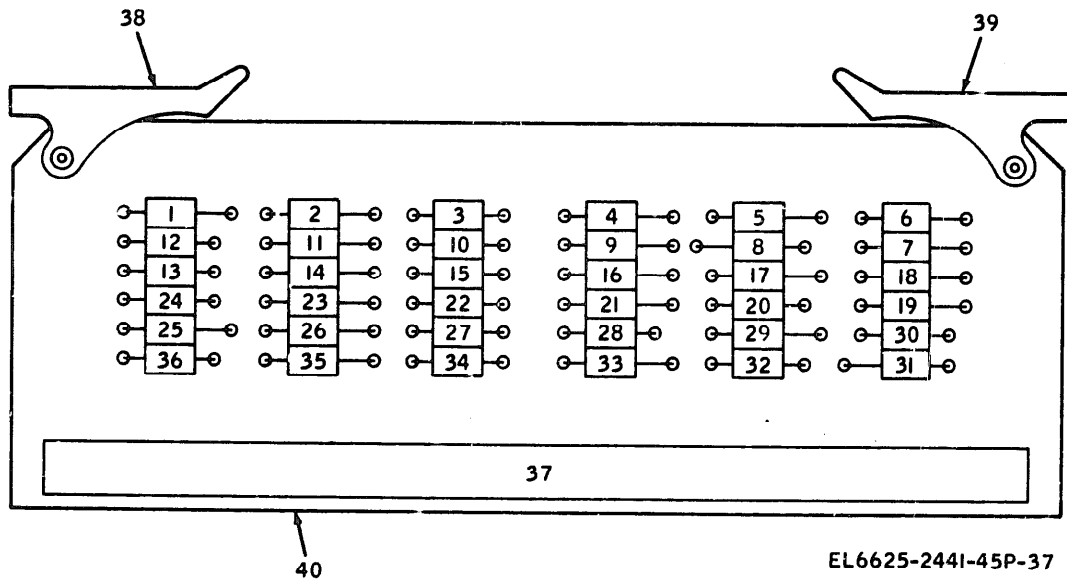
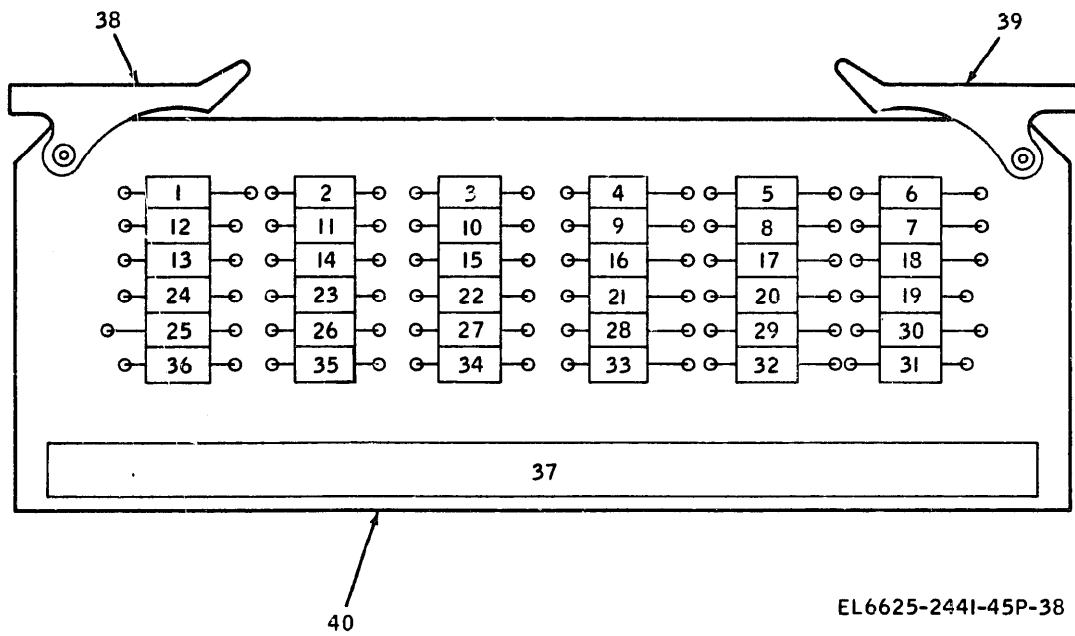

Figure 39. Circuit Card Assembly





EL6625-2441-45P-38

Figure 40. Circuit Care Assembly

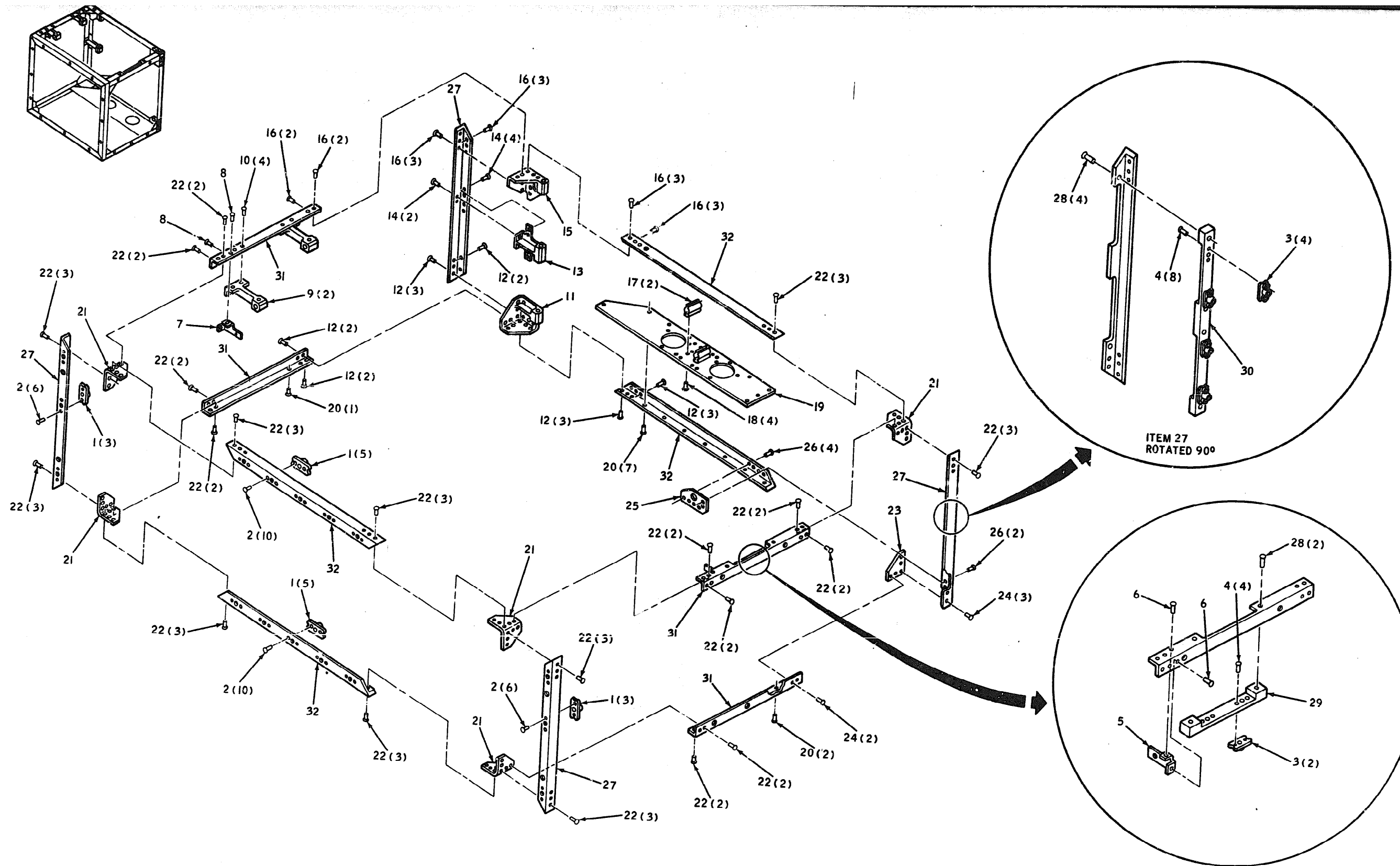

EL6625-2441-45P-26

Figure 41. Frame

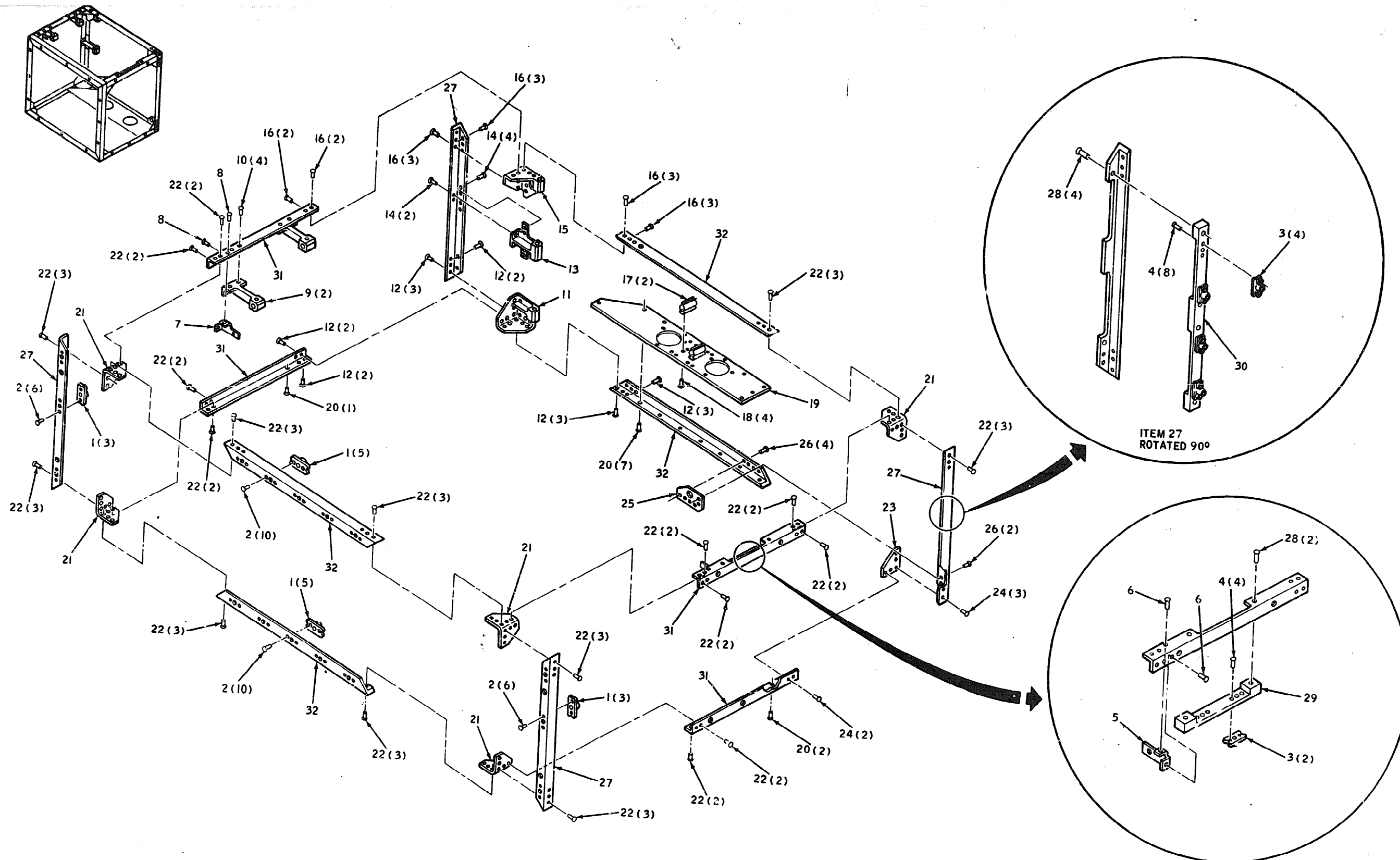

EL6625-2441-45P-26

Figure 41. Frame

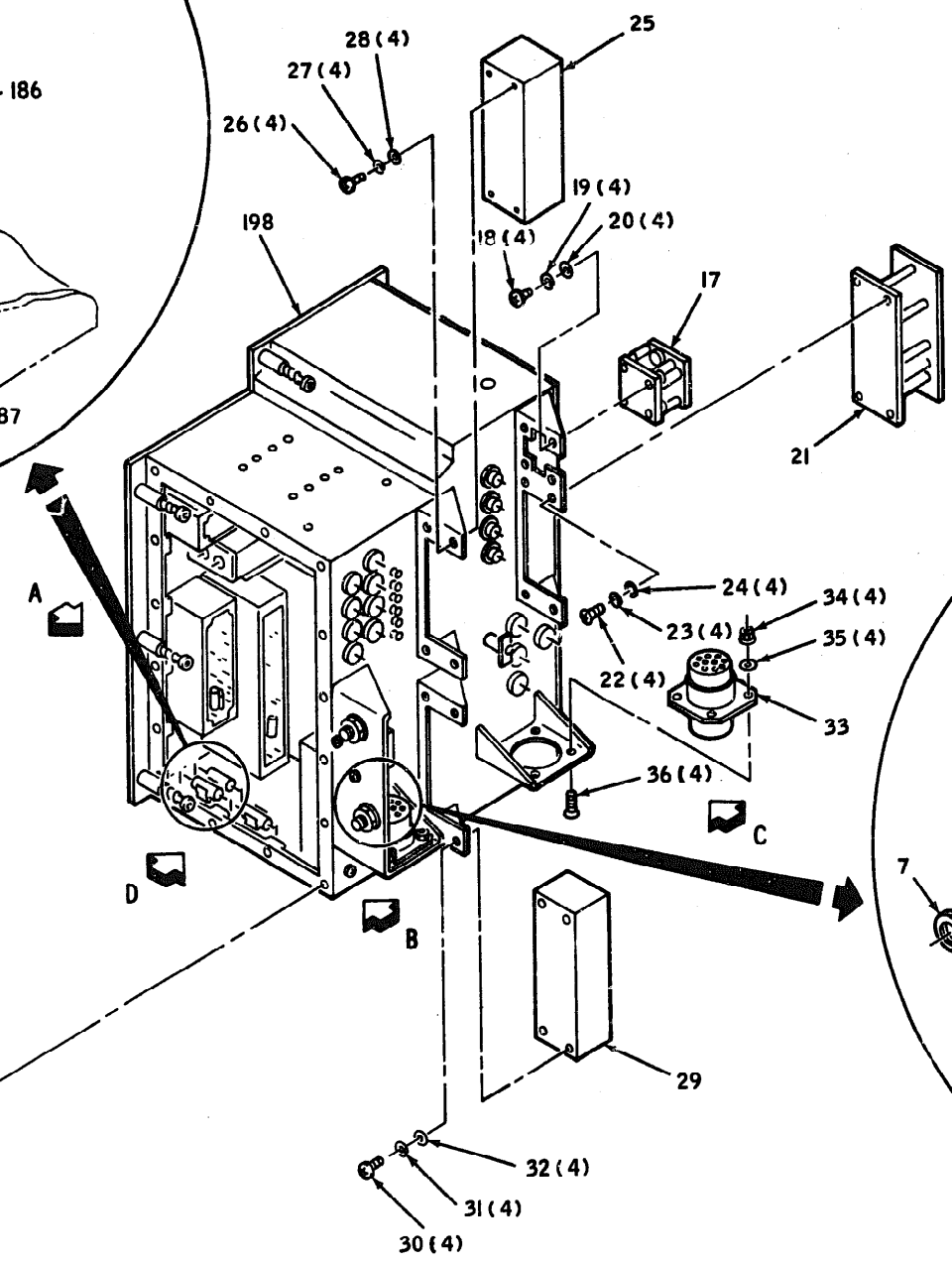
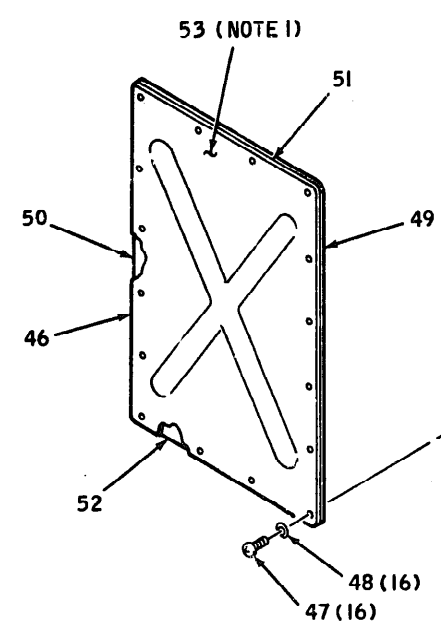
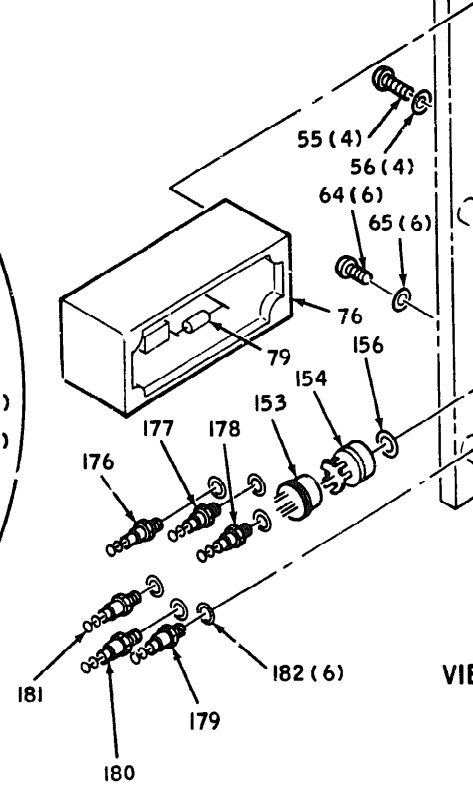
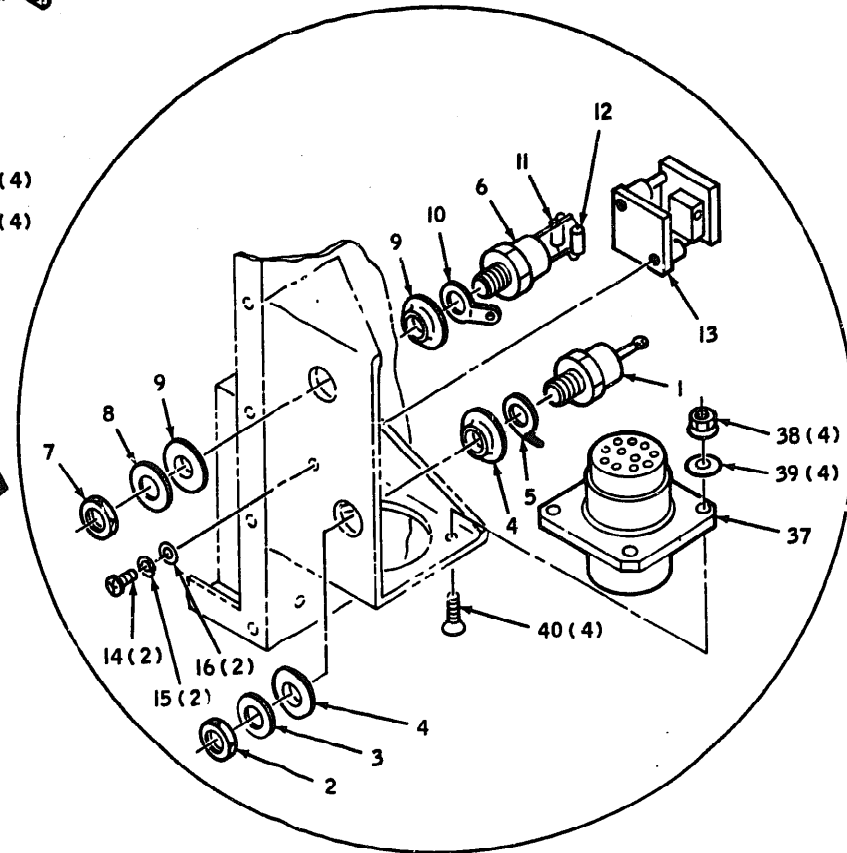
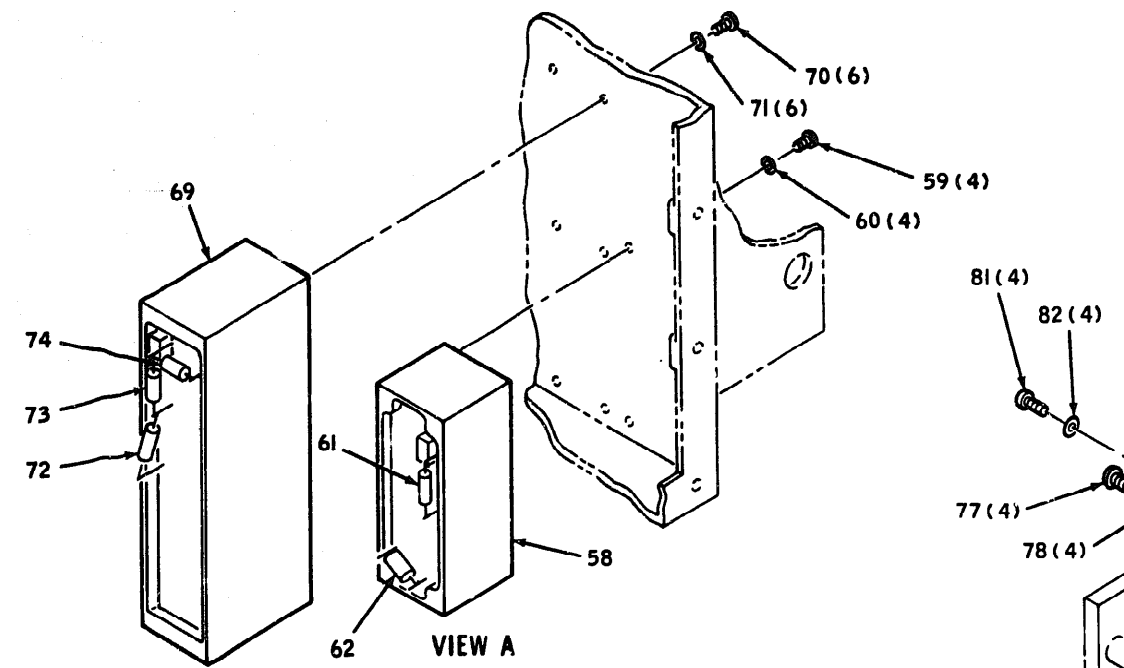
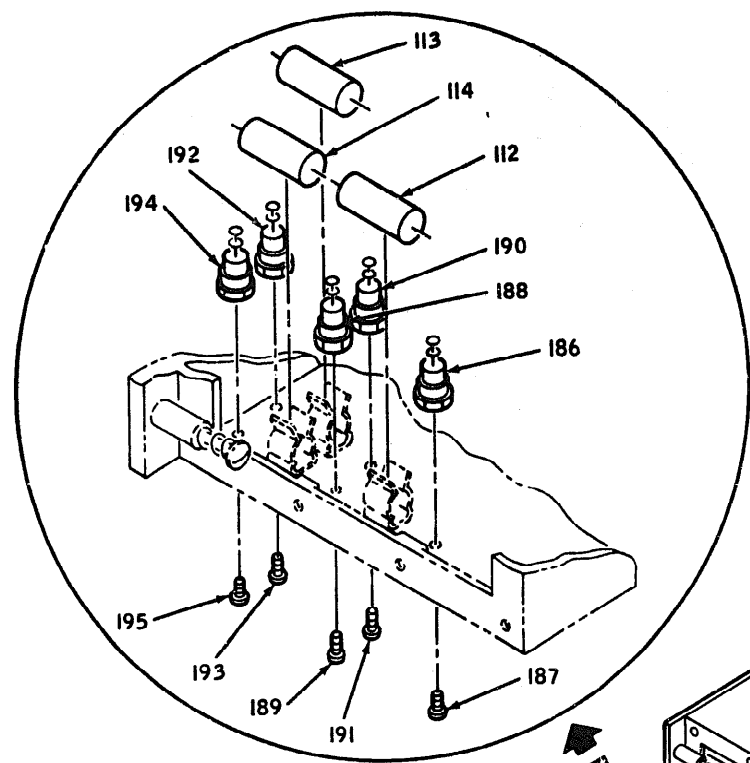

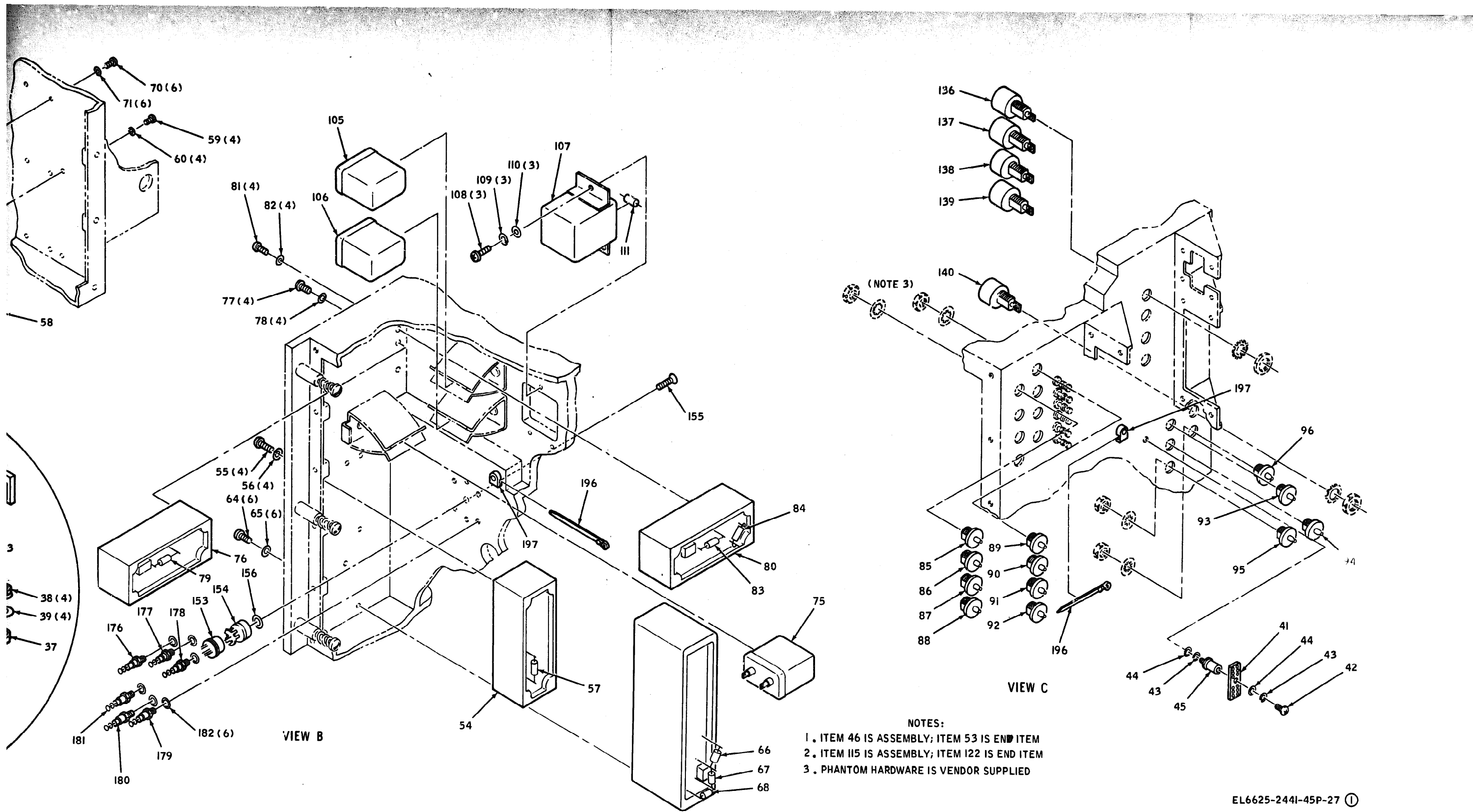

- NOTES:  
 1. ITEM 46 IS ASSEMBLY; ITEM 53 IS END ITEM  
 2. ITEM 115 IS ASSEMBLY; ITEM 122 IS END ITEM  
 3. PHANTOM HARDWARE IS VENDOR SUPPLIED

EL6625-2441-45P-27 ①

Figure 42. Power Supply (Sheet 1 of 2)

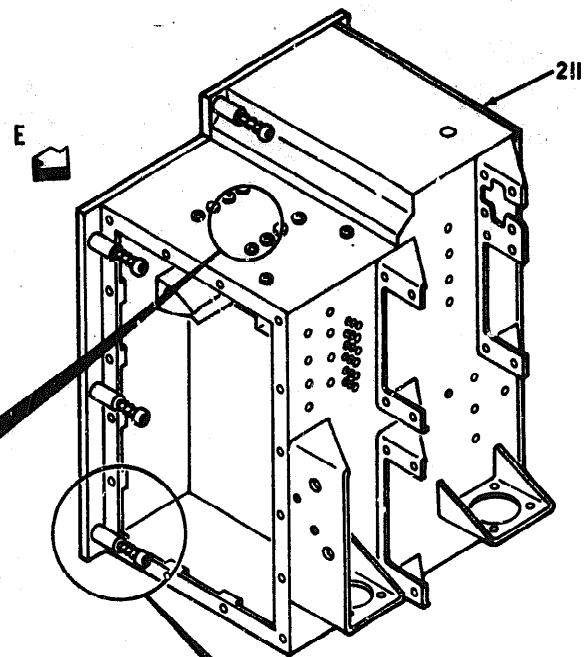
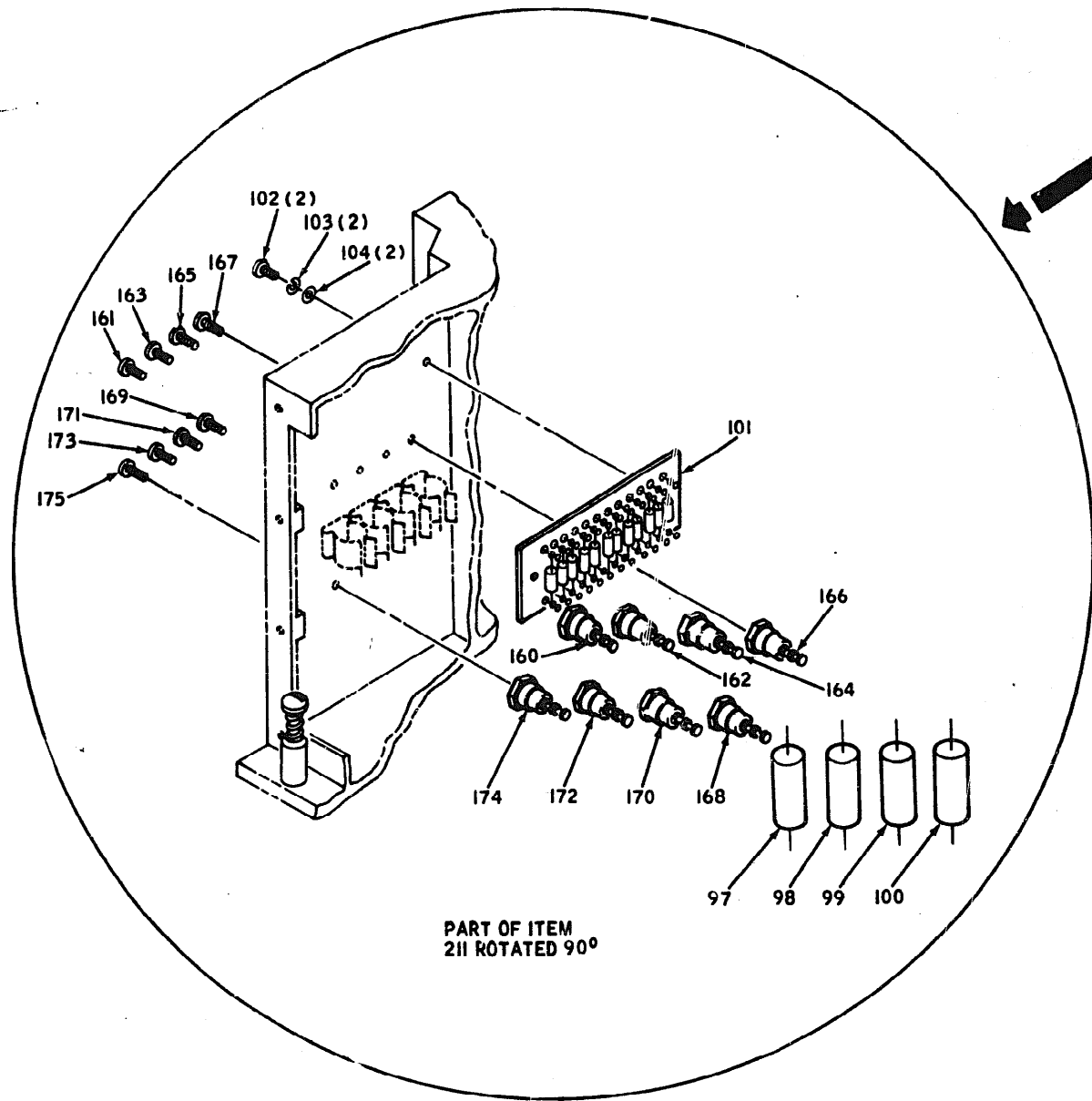

VIEW D

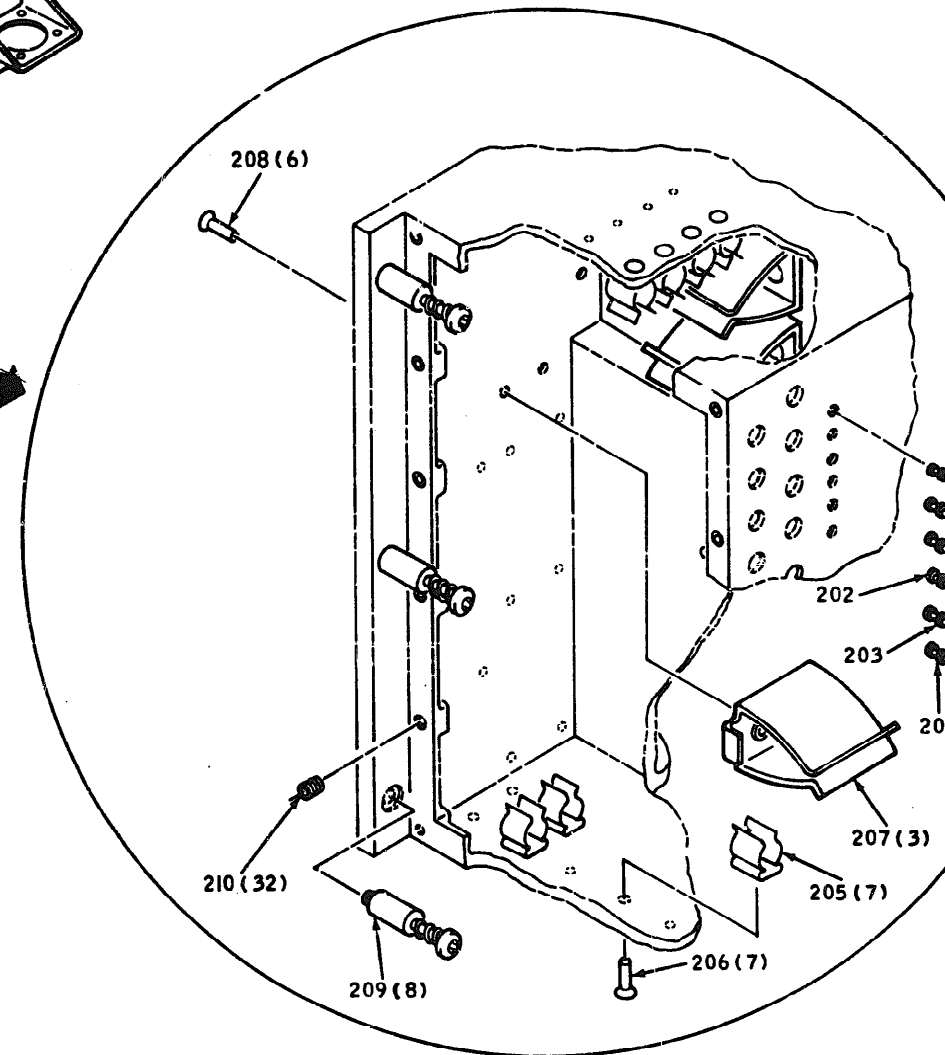

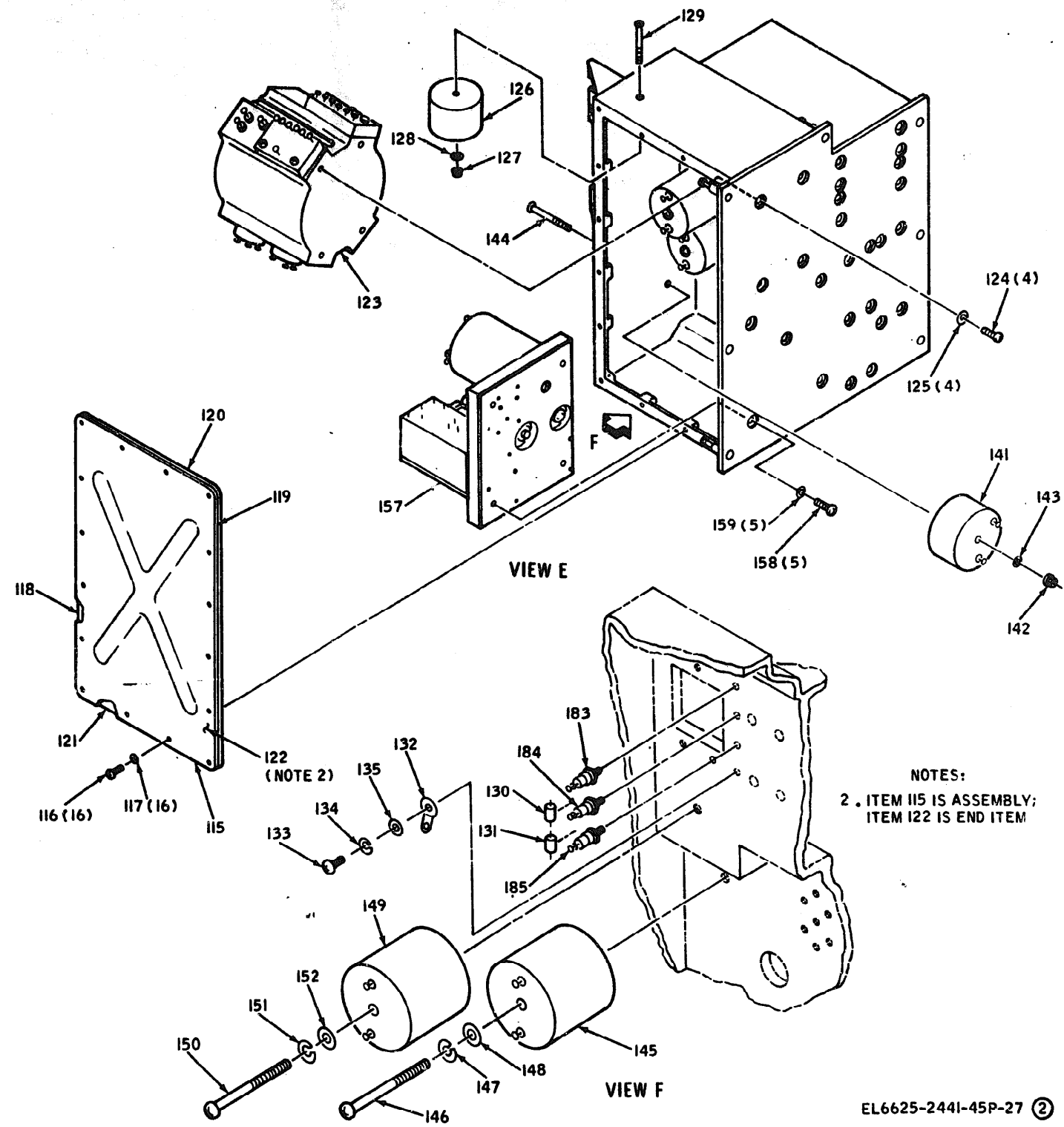
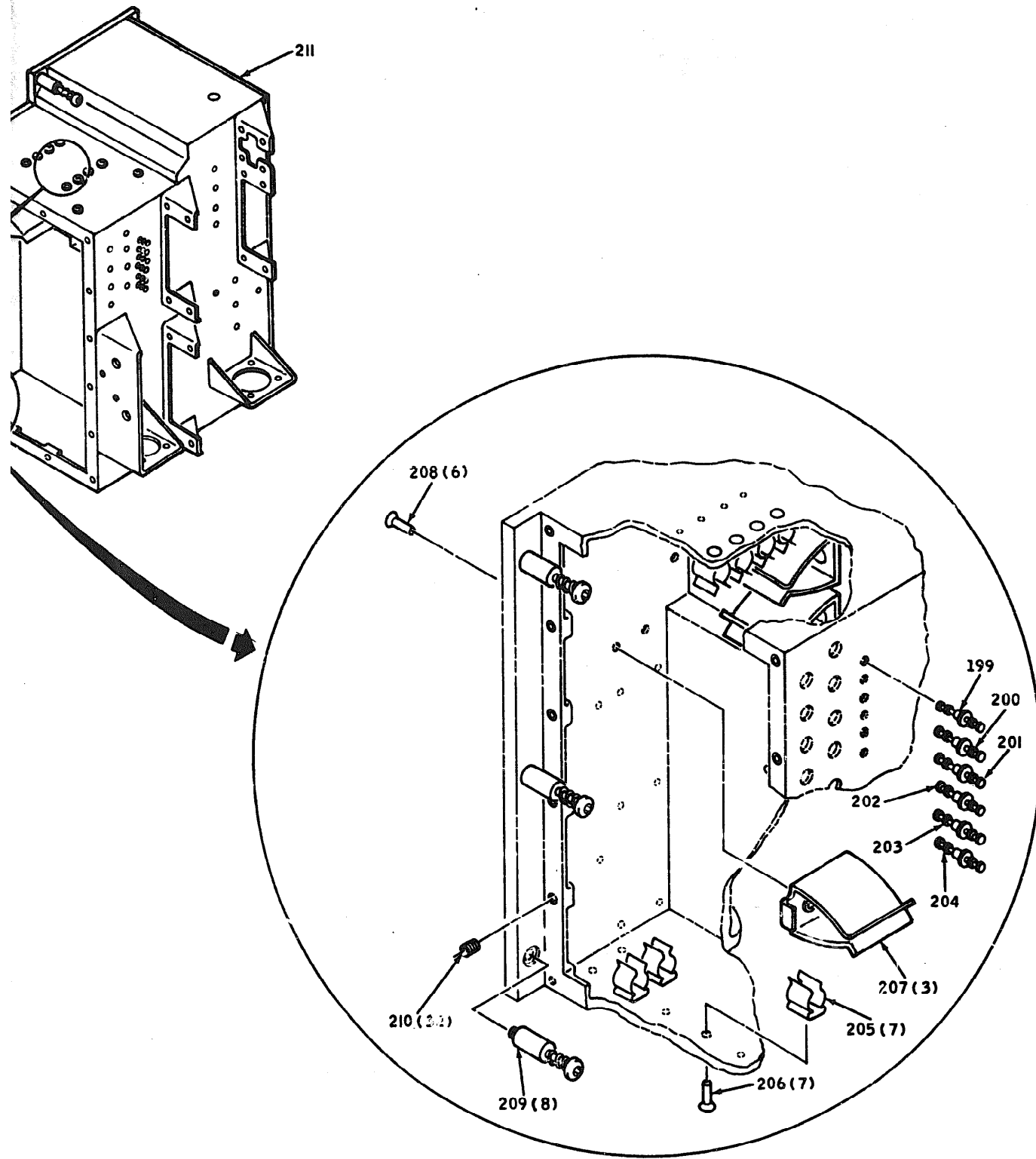
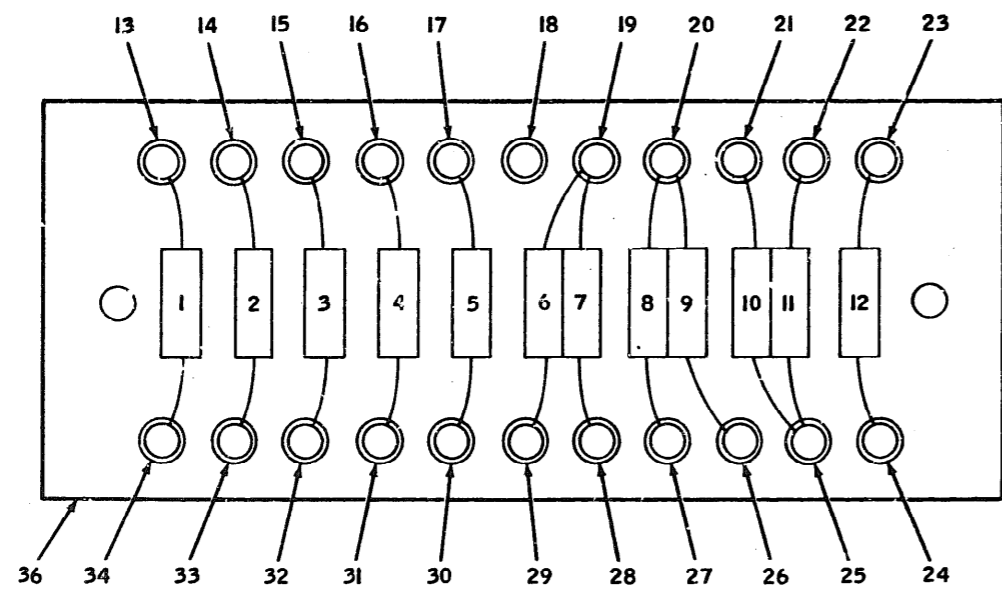
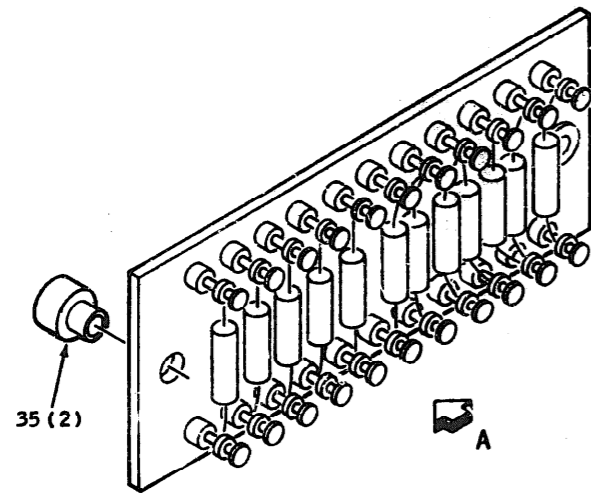

Figure 42. Power Supply (Sheet 2 of 2)



VIEW A

EL6625-2441-45P-28

Figure 43. Component Assembly



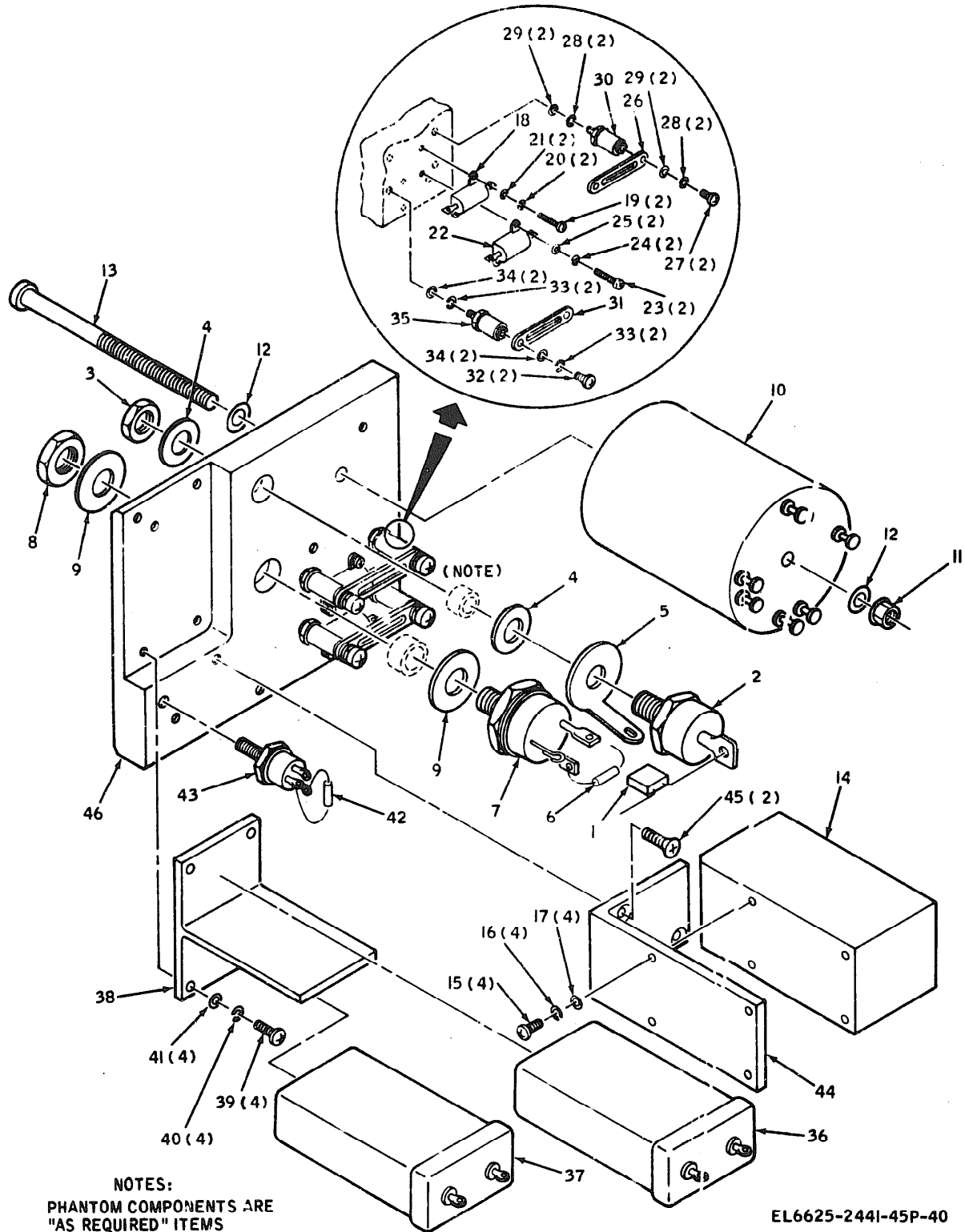
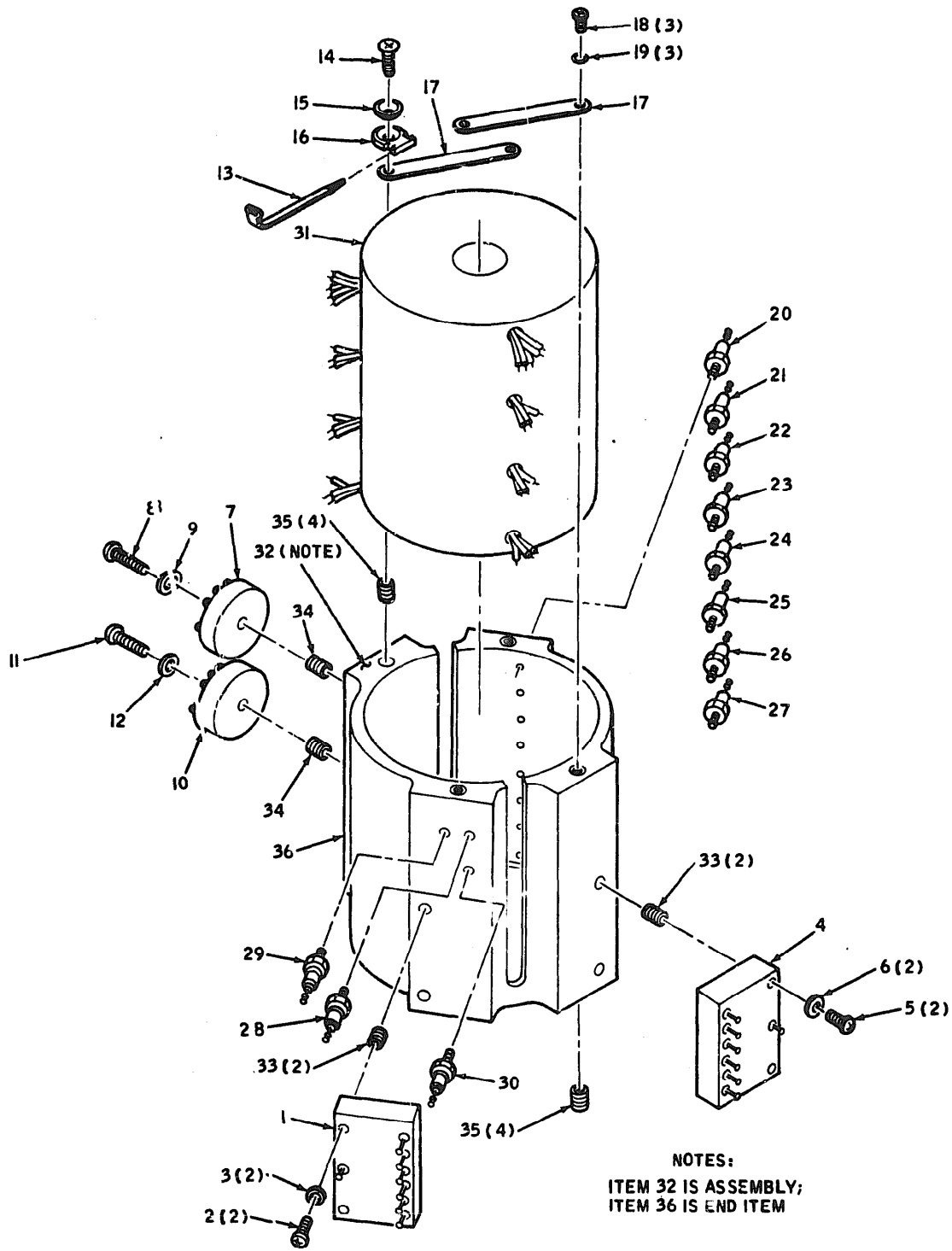
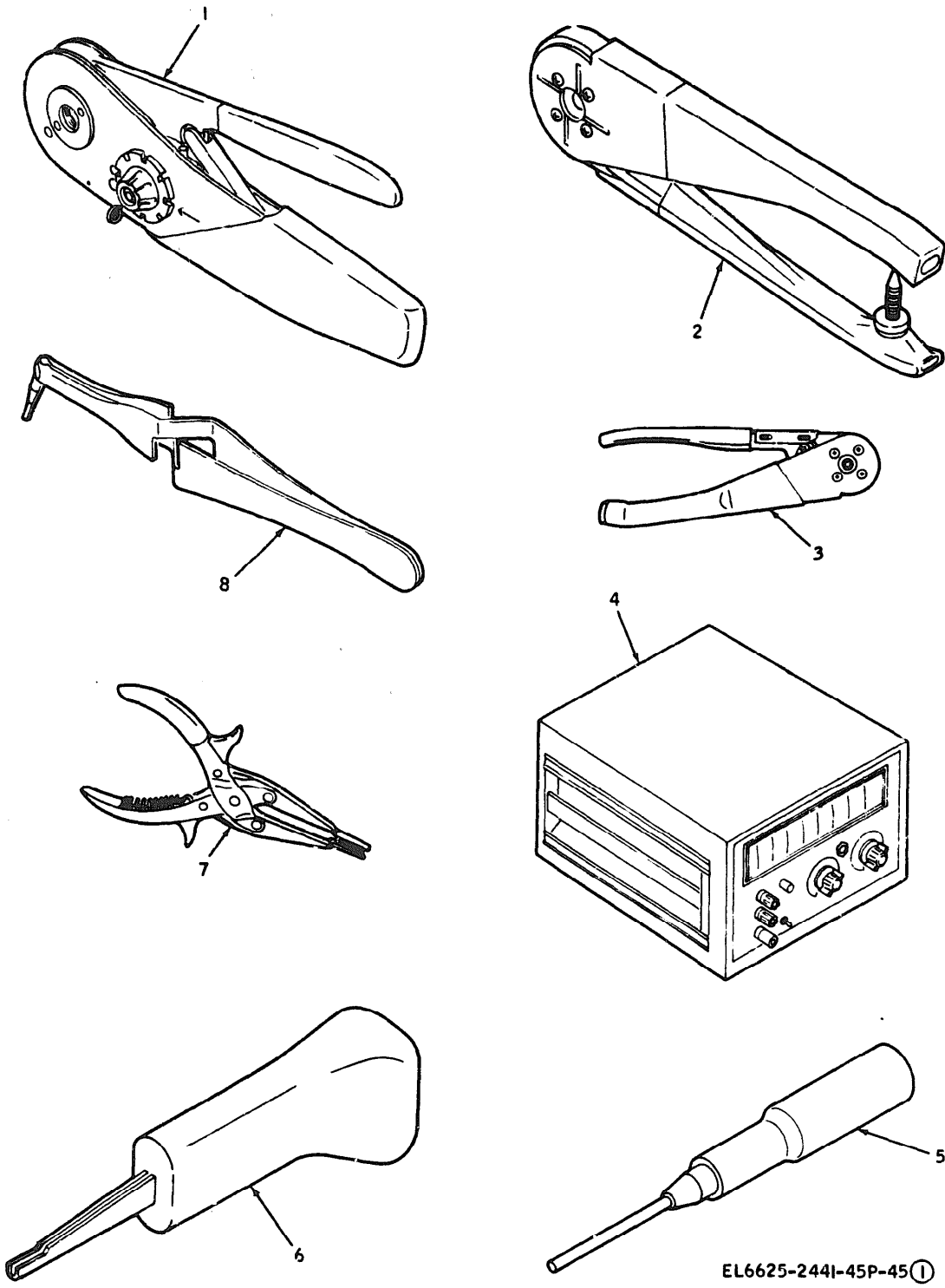

Figure 44. 5VDC Current, Switching Regulator



EL6625-2441-45P-29

Figure 45. Transformer Rectifier



EL6625-2441-45P-45①

Figure 46. Special Tools, Test and Support Equipment (Sheet 1 of 4)

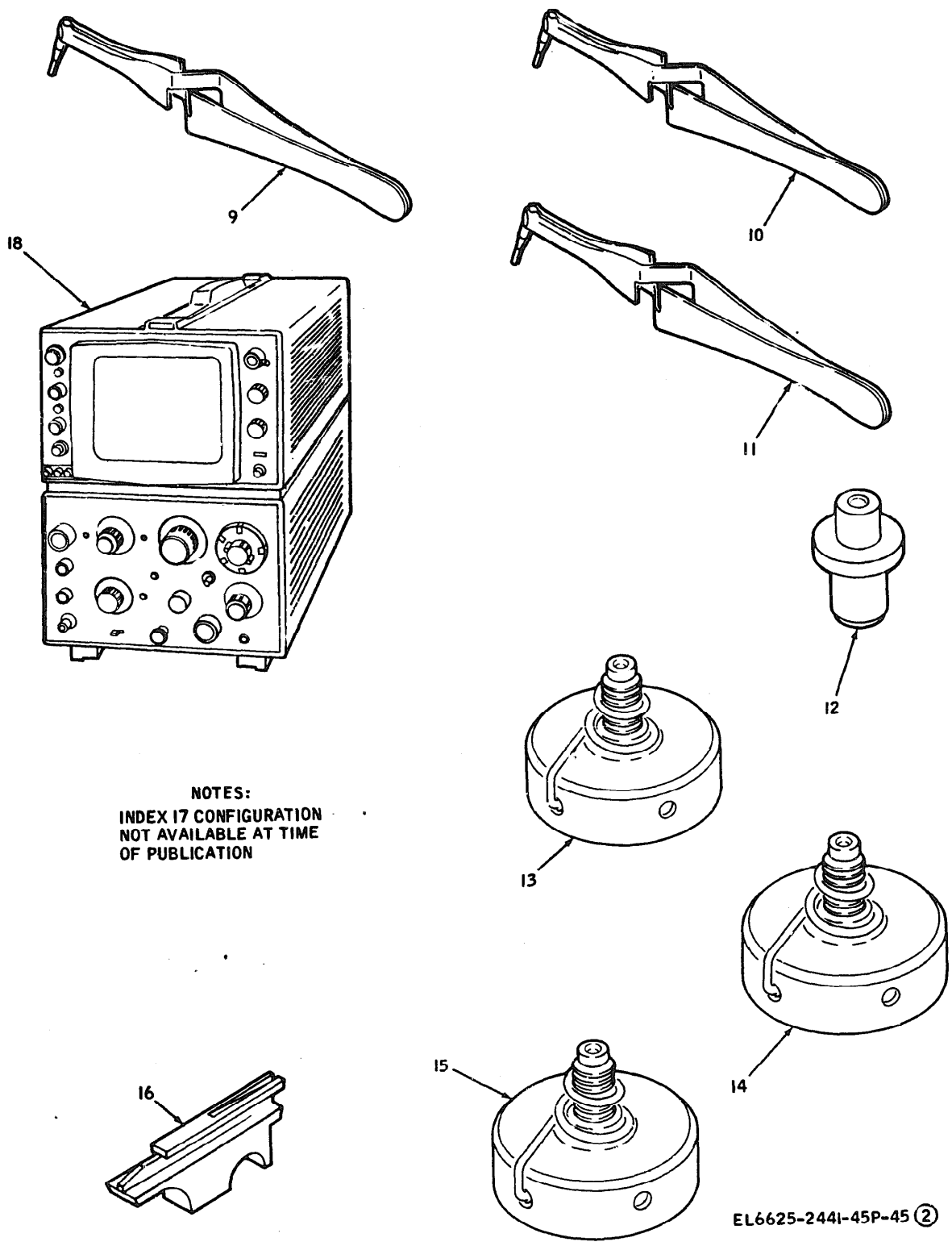
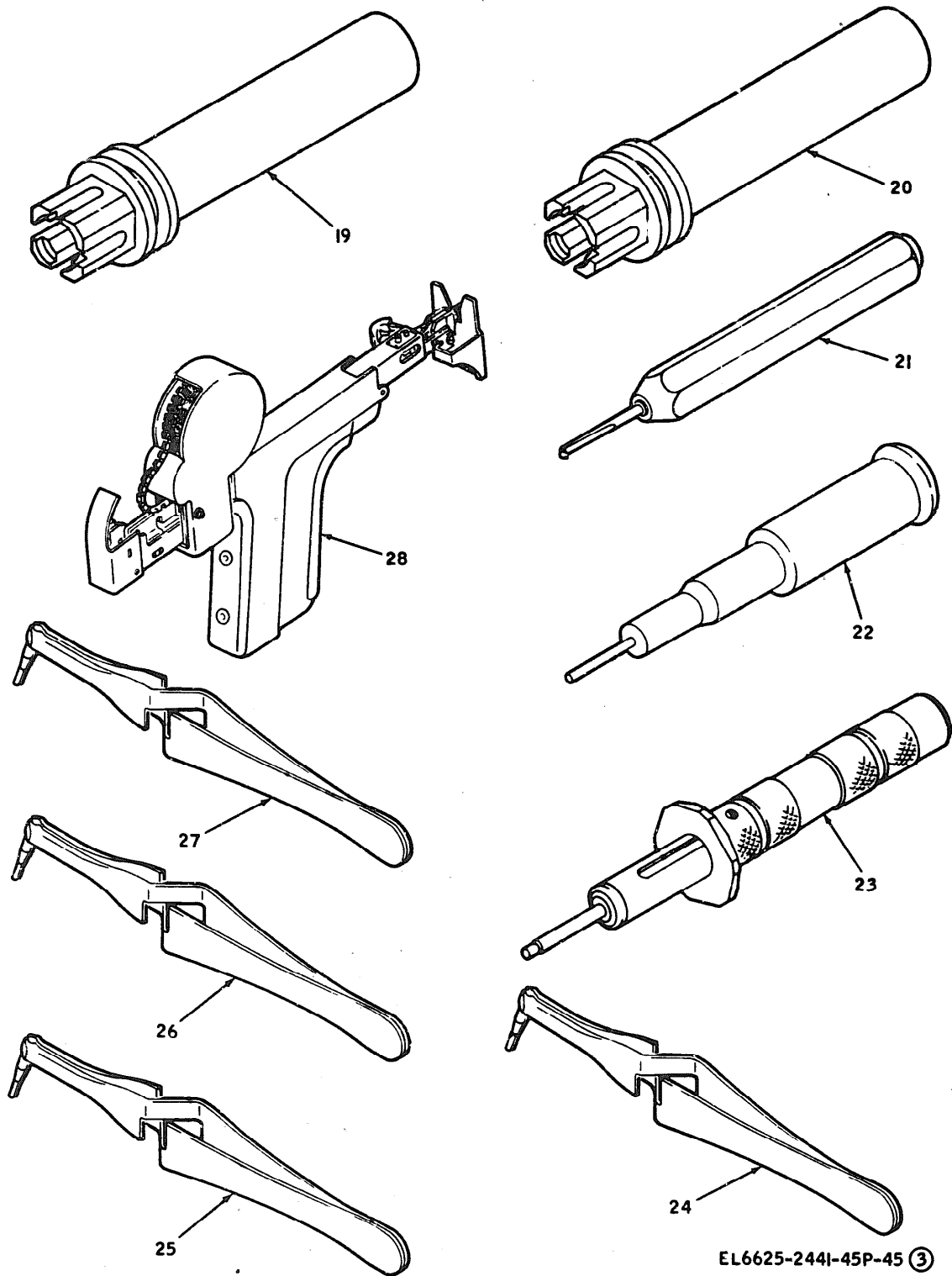
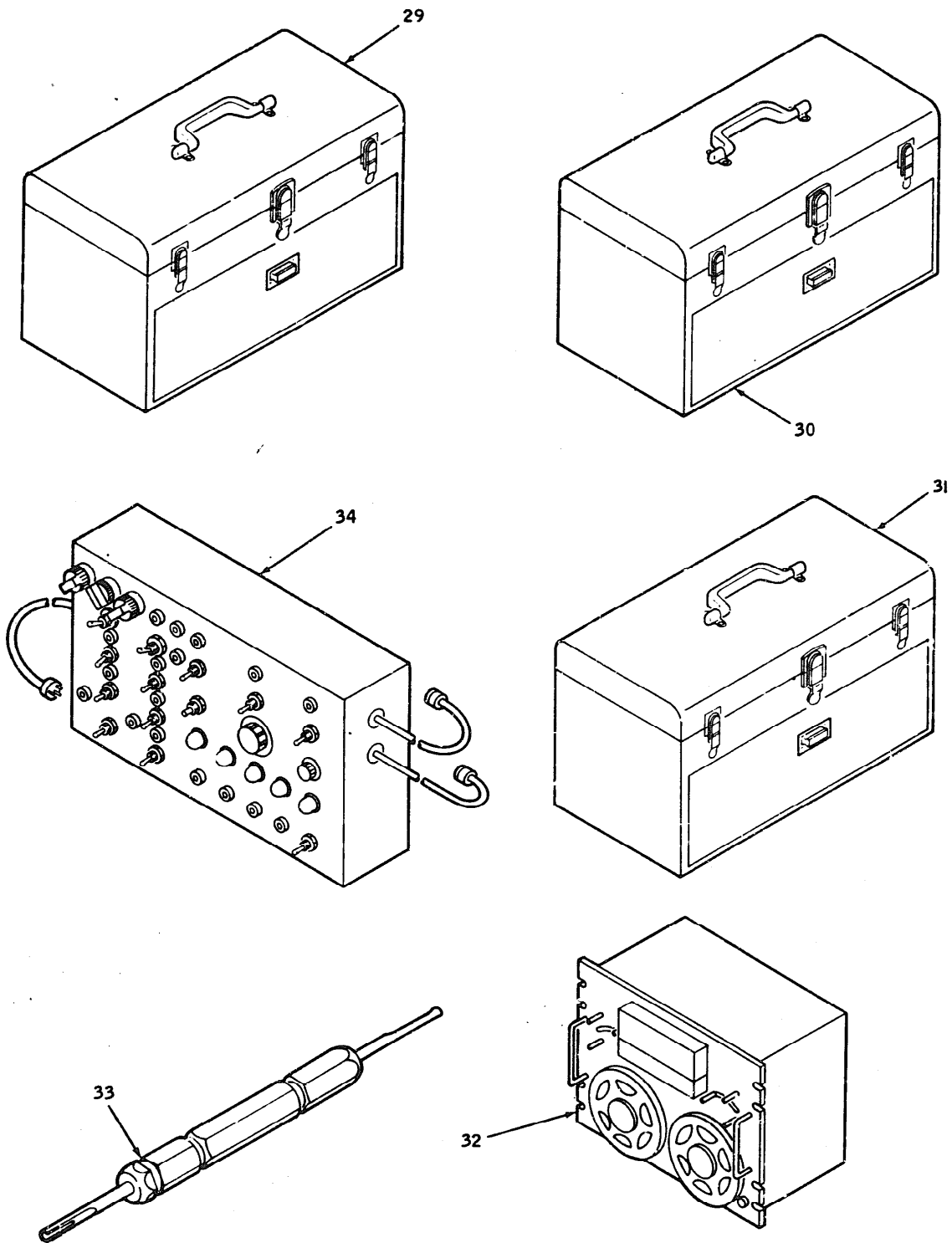

Figure 46. Special Tools, Test and Support Equipment (Sheet 2 of 4)



EL6625-2441-45P-45 (3)

Figure 46. Special Tools, Test and Support Equipment (Sheet 3 of 4)



EL6625-2441-45P-45 (4)

Figure 46. Special Tools, Test and Support Equipment (Sheet 4 of 4)

SECTION IV. INDEX FEDERAL STOCK NUMBER CROSS REFERENCE TO INDEX NUMBER

FEDERAL STOCK NUMBER	INDEX NO.	FEDERAL STOCK NUMBERS	INDEX NO.	FEDERAL STOCK NUMBER	INDEX NO.
1660	F392	5305	F247	5305-054-5649	A375
3040	D057	5305	F252	5305-054-5649	A396C
4140	F465	5305	F257	5305-054-5649	F511
4140	A373	5305	F262	5305-054-5650	A141C
4140	C871	5305	F267	5305-054-5650	F501M
4140	C876	5305	F272	5305-054-5650	F540M
4140	F345	5305	F302	5305-054-5651	A604M
4140-880-5140	F335	5305	F306	5305-054-5651	A684M
4140-880-5140	F340	5305	F309	5305-054-5651	A152M
4140	D631	5305	F313	5305-054-5651	A843M
4140	D636	5305	F350	5305-054-5651	C874M
4140	D637	5305	F353	5305-054-5651	C879M
5305	A327	5305	F499	5305-054-5651	D720M
5305	A330	5305	F634	5305-054-5651	D801M
5305	A346	5305	F669	5305-054-5651	DB80M
5305	A572AM	5305	F671	5305-054-5651	F338M
5305	A575AM	5305	F674	5305-054-5652	F343M
5305	A578	5305	F677	5305-054-5652	A500
5305	A597	5305	F680	5305-054-5652	A504
5305	A652AM	5305	F683	5305-054-5652	A508
5305	A655AM	5305	F686	5305-054-5652	A512
5305	A658	5305	F722	5305-054-5652	A516
5305	A677	5305	F759	5305-054-5652	A520
5305	A730AM	5305	F811	5305-054-5652	A524
5305	A733AM	5305	F817C	5305-054-5652	A528
5305	I736M	5305	G050	5305-054-5652	D599
5305	A755	5305	G060	5305-054-5652	D603
5305	A811AM	5305-054-4662	A805BM	5305-054-5652	D607
5305	A814AM	5305-054-5630	F604M	5305-054-5652	D611
5305	A817	5305-054-5630	F608	5305-054-5652	D615
5305	A836	5305-054-5630	F612	5305-054-5652	D619
5305	C798	5305-054-5630	F653	5305-054-5652	F657
5305	C803	5305-054-5630	F853	5305-054-5652	F661
5305	C816	5305-054-5637	A796B	5305-054-0025	A350
5305	C821	5305-054-5637	A796G	5305-054-0050	A631M
5305	C826	5305-054-5637	D908C	5305-054-0050	A709M
5305	C831	5305-054-5641	F713M	5305-054-0050	A790M
5305	C836	5305-054-5641	A144	5305-054-0050	A868M
5305	C841	5305-054-5641	F719	5305-054-0050	D380M
5305	C846	5305-054-5641	F723	5305-054-0050	D384M
5305	C851	5305-054-5642	1497M	5305-054-0050	D388M
5305	C856	5305-054-5642	F825	5305-054-0050	D392M
5305	C869	5305-054-5647	F828	5305-054-0050	D396M
5305	C883	5305-054-5647	A343B	5305-054-0050	D400M
5305	C908	5305-054-5647	A399M	5305-054-0050	D404M
5305	D100	5305-054-5647	D490M	5305-054-0050	D408M
5305	D115	5305-054-5647	D595M	5305-054-0050	C412M
5305	D174	5305-054-5647	D639M	5305-054-0050	D416M
5305	D688A	5305-054-5647	F209M	5305-054-0050	D420M
5305	D691A	5305-054-5647	F427M	5305-054-0050	D424M
5305	D694	5305-054-5647	F588M	5305-054-0050	D428M
5305	D713	5305-054-5647	F596M	5305-054-0050	D432M
5305	D769A	5305-054-5647	F696M	5305-054-0050	D436M
5305	D772A	5305-054-5647	F701M	5305-054-0050	D440M
5305	D775	5305-054-5647	F831M	5305-054-0050	D444M
5305	D794	5305-054-5648	A005M	5305-054-0050	D448M
5305	D848A	5305-054-5648	A590	5305-054-0050	D452M
5305	D851A	5305-054-5648	A670	5305-054-0050	D456M
5305	D854M	5305-054-5648	A748M	5305-054-0050	D460M
5305	D873	5305-054-5648	A829	5305-054-0050	D464M
5305	F227	5305-054-5648	D706	5305-054-0050	D468M
5305	F232	5305-054-5648	D787	5305-054-0050	D472M
5305	F237	5305-054-5648	D866M	5305-054-0050	D748M
5305	F242	5305-054-5648	F689M	5305-054-0050	D827M

SECTION IV. INDEX-FEDERAL STOCK NUMBER CROSS REFERENCE TO INDEX NUMBER (CONTINUED)

FEDERAL STOCK NUMBER	INDEX NO.	FEDERAL STOCK NUMBER	INDEX NO.	FEDERAL STOCK NUMBER	INDEX NO.
054-6650	D906M	530-763-6008	A320	530-763-6000	C861A
054-6650	F736M	530-763-6008	A580	530-763-6000	D476
054-6650	F925M	530-763-6008	A660	530-763-6000	D478
054-6650	G018A	530-763-6008	A738M	530-763-6000	D480
054-6650	A029M	530-763-6008	A819	530-763-6000	D482
054-6650	A034B	530-763-6008	D777	530-763-6000	D482B
054-6650	A034G	530-763-6008	D856M	530-763-6000	D482E
054-6650	A034L	530-763-6008	A481	530-763-6000	D482G
054-6650	A034S	530-763-6008	D588M	530-763-6000	D482I
054-6650	A034X	530-763-6008	A098	530-763-6000	D482K
054-6650	A626AM	530-763-6008	A393	530-763-6000	D592
054-6650	A628BM	530-763-6008	D654	530-763-6000	A634M
054-6650	A704A	530-763-6008	F317	530-763-6000	A712
054-6650	A706BM	530-763-6008	F327	530-763-6000	A793
054-6650	A785AM	530-763-6008	F516	530-763-6000	A871M
054-6650	A787BM	530-763-6008	F873	530-763-6000	C788A
054-6650	A863AM	530-763-6008	D632	530-763-6000	-792A
054-6650	D180	530-763-6008	A025A	530-763-6000	D151
054-6650	D184	530-763-6008	A359M	530-763-6000	D830
054-6650	D188M	530-763-6008	A566M	530-763-6000	D909
054-6650	D192	530-763-6008	A646M	530-763-6000	A553
054-6650	D196	530-763-6008	A724M	530-763-6000	D669
054-6650	D200	530-763-6008	A805	530-763-6000	F855E
054-6650	D204	530-763-6008	D682M	530-763-6000	A593
054-6650	D208	530-763-6008	D763M	530-763-6000	A673
054-6650	D212	530-763-6008	D842M	530-763-6000	A751M
054-6650	D216	530-763-6008	D353	530-763-6000	A832
054-6650	D220	530-763-6008	A586	530-763-6000	D709
054-6650	D224	530-763-6008	A666	530-763-6000	D790
054-6650	D228	530-763-6008	A744M	530-763-6000	D869M
054-6650	D232	530-763-6008	A825	530-763-6000	C901
054-6650	D236	530-763-6008	D702	530-763-6000	F771A
054-6650	D240	530-763-6008	D783	530-763-6000	F774A
054-6650	D244	530-763-6008	D862M	530-763-6000	F777A
054-6650	D248	530-763-6008	D696	530-763-6000	F780A
054-6650	D252	530-763-6008	F710M	530-763-6000	F783A
054-6650	D256	530-763-6008	A044M	530-763-6000	F786A
054-6650	D260	530-763-6008	A049	530-763-6000	F789A
054-6650	D264	530-763-6008	A054	530-763-6000	F792A
054-6650	D268	530-763-6008	A059	530-763-6000	F796M
054-6650	D7458M	530-763-6008	A064	530-763-6000	F799M
054-6650	D822AM	530-763-6008	A069	530-763-6000	F802M
054-6650	D824BM	530-763-6008	A074	530-763-6000	F805M
054-6650	D901AM	530-763-6008	A079	530-763-6000	F808M
054-6650	D903BM	530-763-6008	A084	530-763-6000	F866
054-6650	A539B	530-763-6008	A089	530-763-6000	D347A
054-6650	D064M	530-763-6008	A094	530-763-6000	F643
054-6650	D484M	530-763-6008	A358	530-763-6000	A335
054-6650	F507M	530-763-6008	F580	530-763-6000	A341
054-6650	F872A	530-763-6008	F584	530-763-6000	G076
054-6650	G072M	530-763-6008	F847M	530-763-6000	F330
054-6650	A030	530-763-6008	D540C	530-763-6000	F288
054-6650	A102	530-763-6008	F389	530-763-6000	G064
054-6650	A106	530-763-6008	C946	530-763-6000	G066
054-6650	A110	530-763-6008	A382	530-763-6000	G068
054-6650	A114	530-763-6008	D166	530-763-6000	G070
054-6650	A118	530-763-6008	F693	530-763-6000	A483
054-6650	A123	530-763-6008	A348M	530-763-6000	A535F
054-6650	A127	530-763-6008	F316	530-763-6000	D344M
054-6650	A131	530-763-6008	F515	530-763-6000	D345A
054-6650	A135	530-763-6008	F523	530-763-6000	D345M
054-6650	A139	530-763-6008	A367	530-763-6000	D346M
054-6650	D123M	530-763-6008	A539C	530-763-6000	F857A
054-6650	D126B	530-763-6008	D342	530-763-6000	F857M
054-6650	D662	530-763-6008	C951M	530-763-6000	F861
054-6650	F346	530-763-6008	A385M	530-763-6000	F866A
054-6650	F819	530-763-6008	A387	530-763-6000	F866M
054-6650	F822	530-763-6008	A542	530-763-6000	F869B
054-6650	A546A	530-763-6008	F282	530-763-6000	A025B
054-6650	F862M	530-763-6008	D159	530-763-6000	A034M
054-6650	F869E	530-763-6008	F495	530-763-6000	A046M
054-6650	F859A	530-763-6008	F887	530-763-6000	A051
054-6650	F868A	530-763-6008	A336	530-763-6000	A056
054-6650	A312M	530-763-6008	A492B	530-763-6000	A061
054-6650	A316	530-763-6008	A492M	530-763-6000	A066



SECTION IV. INDEX-FEDERAL STOCK NUMBER CROSS REFERENCE TO INDEX NUMBER (CONTINUED)

FEDERAL STOCK NUMBER	INDEX NO.	FEDERAL STOCK NUMBER	INDEX NO.	FEDERAL STOCK NUMBER	INDEX NO.
5310	A071	5310	F244	5310-069-5291	A815W
5310	A076	5310	F270	5310-069-5291	A870
5310	A080	5310	F251	5310-069-5291	A876
5310	A086	5310	F250	5310-069-5291	0343
5310	A090	5310	F264	5310-069-5291	0351
5310	A096	5310	F269	5310-069-5291	D634
5310	A138	5310	F274	5310-069-5291	0683
5310	A137	5310	F287	5310-069-5291	0689
5310	A343C	5310	F203	5310-069-5291	0692
5310	A376	5310	F306A	5310-069-5291	0697
5310	A395	5310	E310M	5310-069-5291	0703
5310	A396E	5310	F314	5310-069-5291	0764
5310	A400H	5310	E28	5310-069-5291	0770
5310	A501	5310	F41	5310-069-5291	0773
5310	A505	5310	F42	5310-069-5291	0770
5310	A509	5310	F505	5310-069-5291	0704
5310	A513	5310	F86	5310-069-5291	0843H
5310	A517	5310	F86A	5310-069-5291	D849H
5310	A571	5310	F672M	5310-069-5291	0852H
5310	A575	5310	E675	5310-069-5291	0657M
5310	A578A	5310	E678	5310-069-5291	0863M
5310	A570	5310	E681	5310-069-5291	F318
5310	A543	5310	E684	5310-069-5291	E517
5310	A557	5310	E601	5310-069-5291	E524
5310	A591	5310	E690M	5310-069-5291	F71
5310	A591	5310	F697M	5310-069-5291	F688
5310	A605M	5310	F707	5310-124-0102	D118A
5310	A671	5310	F728	5310-124-0102	G0788
5310	A673	5310	F736	5310-183-1355	O1130
5310	A685M	5310	F750E	5310-708-6068	A557
5310	A749M	5310	E760	5310-708-6068	0673
5310	A752M	5310	E817E	5310-306-3167	0353C
5310	A763M	5310	E817M	5310-306-3167	D074M
5310	A830	5310	E821M	5310-711-0757	0621
5310	A831	5310	E834A	5310-711-0757	F407
5310	A842M	5310	E835A	5310-711-0757	F427A
5310	C800	5310	E835C	5310-579-1671	0335
5310	C808	5310	E836C	5310-579-1671	0335H
5310	C823	5310	E836C	5310-579-1671	0335H
5310	C828	5310	E836C	5310-579-1671	0335H
5310	C833	5310	E836C	5310-579-1671	0335H
5310	C838	5310	E836C	5310-579-1671	0335H
5310	C843	5310	E836C	5310-579-1671	0335H
5310	C848	5310	E836C	5310-579-1671	0335H
5310	C853	5310	E836C	5310-579-1671	0335H
5310	C858	5310	E836C	5310-579-1671	0335H
5310	C870	5310	E836C	5310-579-1671	0335H
5310	D126F	5310-043-4708	G081M	5310-595-0211	A135W
5310	D176M	5310-043-4708	A198	5310-595-0211	A198
5310	D335E	5310-043-4708	A743C	5310-595-0211	A743C
5310	D343M	5310-043-4708	A743H	5310-595-0211	A743H
5310	D349M	5310-043-4708	D101	5310-595-0211	D101
5310	D391M	5310-043-4708	D336	5310-595-0211	D336
5310	D596M	5310-043-4708	E033	5310-595-0607	E033
5310	D600	5310-043-4708	F714	5310-595-0607	F714
5310	D604	5310-043-4708	F720	5310-595-0616	F720
5310	D608	5310-043-4708	F724	5310-595-0616	F724
5310	D617	5310-043-4708	E826	5310-595-0616	E826
5310	D616	5310-043-4708	E820	5310-595-0616	E820
5310	D620	5310-043-4708	D734M	5310-595-0616	D734M
5310	D670	5310-056-0967	D067	5310-595-0616	D067
5310	D7010	5310-056-0967	A313	5310-595-0616	A313
5310	U7211	5310-069-5291	A317	5310-619-1148	A317
5310	D486	5310-069-5291	A321	5310-619-3780	A321
5310	D488	5310-069-5291	A357	5310-655-6930	A357
5310	D802H	5310-069-5291	A573	5310-655-7533	A039
5310	D861M	5310-069-5291	A576	5310-655-7533	C029
5310	D861M	5310-069-5291	A581	5310-655-7533	0659
5310	D861M	5310-069-5291	A587	5310-655-7533	F324
5310	F224	5310-069-5291	A027	5310-655-7533	F376
5310	F239	5310-069-5291	A028	5310-655-7533	F376
			A030	5310-655-7533	0640
			A061	5310-680-0085	C027
			A466	5310-680-4390	F377
			A731H	5310-680-4390	F477M
			A731H	5310-682-2031	E850M
			A731H	5310-682-2031	F401M
			A750M	5310-682-2031	F401M
			A750M	5310-704-0367	E850A
			A750M	5310-704-0367	E850A
			A008	5310-704-0367	E850A
			A812	5310-764-9564	G078A

SECTION IV. INDEX-FEDERAL STICK NUMBER CROSS REFERENCE TO INDEX NUMBER (CONTINUED)

FEDERAL STOCK NUMBER	INDEX NO.	FEDERAL STOCK NUMBER	INDEX NO.	FEDERAL STOCK NUMBER	INDEX NO.
5310-767-9425	A558	5310-773-7624	D453H	5310-845-2359	A551
5310-773-7618	A338	5310-773-7624	D457H	5310-845-2359	C797
5310-773-7624	A034C	5310-773-7624	D461H	5310-845-2359	C802
5310-773-7624	A034H	5310-773-7624	D465H	5310-845-2359	C815
5310-773-7624	A034N	5310-773-7624	D469H	5310-845-2359	C820
5310-773-7624	A034T	5310-773-7624	D473H	5310-845-2359	C825
5310-773-7624	A034Y	5310-773-7624	D485H	5310-845-2359	C830
5310-773-7624	A103M	5310-773-7624	D663H	5310-845-2359	C840
5310-773-7624	A107H	5310-773-7624	D744H	5310-845-2359	C845
5310-773-7624	A111M	5310-773-7624	D745CM	5310-845-2359	C850
5310-773-7624	A115H	5310-773-7624	D749H	5310-845-2359	C855
5310-773-7624	A119H	5310-773-7624	O823M	5310-845-2359	C868
5310-773-7624	A124M	5310-773-7624	O824CM	5310-845-2359	O873
5310-773-7624	A128M	5310-773-7624	O828M	5310-845-2359	C878
5310-773-7624	A132M	5310-773-7624	O902M	5310-845-2359	D667
5310-773-7624	A136M	5310-773-7624	O903CM	5310-845-2359	F226
5310-773-7624	A140M	5310-773-7624	O907M	5310-845-2359	F231
5310-773-7624	A627H	5310-773-7624	F737H	5310-845-2359	F236
5310-773-7624	A628CM	5310-773-7624	F820H	5310-845-2359	F241
5310-773-7624	A632M	5310-773-7624	F823H	5310-845-2359	F246
5310-773-7624	A705M	5310-773-7624	F860H	5310-845-2359	F251
5310-773-7624	A706CM	5310-773-7624	F864H	5310-845-2359	F256
5310-773-7624	A706M	5310-773-7624	F869F	5310-845-2359	F261
5310-773-7624	A710M	5310-773-7624	F869H	5310-845-2359	F266
5310-773-7624	A786M	5310-773-7624	F926M	5310-845-2359	F271
5310-773-7624	A787CM	5310-773-7624	G019A	5310-845-2359	F301
5310-773-7624	A791M	5310-781-9483	C884H	5310-845-2359	F305
5310-773-7624	A864H	5310-781-9483	C947	5310-845-2359	F308
5310-773-7624	A865CM	5310-781-9483	D167C	5310-845-2359	F312
5310-773-7624	A869M	5310-782-1349	F756C	5310-845-2359	F337
5310-773-7624	C952M	5310-782-1349	A007H	5310-845-2359	F342
5310-773-7624	D065H	5310-782-1349	A141E	5310-845-2359	F582
5310-773-7624	D124H	5310-782-1349	A638	5310-845-2359	F583
5310-773-7624	D126C	5310-782-1349	A716	5310-845-2359	D352H
5310-773-7624	D181M	5310-782-1349	A797	5310-845-2359	F709
5310-773-7624	D185H	5310-782-1349	A875	5310-845-2359	F522
5310-773-7624	D189H	5310-782-1349	O641	5310-845-2359	G079
5310-773-7624	D193H	5310-782-1349	D751	5310-845-2359	A101M
5310-773-7624	D197H	5310-782-1349	O834	5310-845-2359	A105
5310-773-7624	D201	5310-782-1349	O913	5310-845-2359	A109
5310-773-7624	D205H	5310-782-1349	F299	5310-845-2359	A113
5310-773-7624	D209H	5310-782-1349	F344	5310-845-2359	A117
5310-773-7624	D213H	5310-782-1349	F344	5310-845-2359	A122
5310-773-7624	D217H	5310-782-1349	F502H	5310-845-2359	A126
5310-773-7624	D221M	5310-782-1349	F512	5310-845-2359	A130
5310-773-7624	D225H	5310-782-1349	F589	5310-845-2359	A134
5310-773-7624	D229H	5310-782-1349	F597	5310-845-2359	A366
5310-773-7624	D233H	5310-782-1349	F658	5310-845-2359	A381
5310-773-7624	D237H	5310-782-1349	F662	5310-845-2359	A545A
5310-773-7624	O241M	5310-782-1349	G057	5310-845-2359	C950M
5310-773-7624	O245H	5310-782-1349	G061	5310-845-2359	O341
5310-773-7624	O249H	5310-800-5667	F334	5310-845-2359	F846
5310-773-7624	O253M	5310-808-6248	A625H	5310-845-2359	F858H
5310-773-7624	O257H	5310-808-6248	A703M	5310-845-2359	F862H
5310-773-7624	O261M	5310-808-6248	A784M	5310-845-2359	F867H
5310-773-7624	O265H	5310-808-6248	A862M	5310-845-2359	F886
5310-773-7624	O269H	5310-808-6248	D165A	5310-845-2359	G075
5310-773-7624	O381M	5310-808-6248	D742M	5310-845-2359	A032
5310-773-7624	O385H	5310-808-6248	O821M	5310-845-2359	A369
5310-773-7624	O389H	5310-808-6248	O900M	5310-845-2359	A383
5310-773-7624	O393M	5310-813-6950	A143	5310-845-2359	A539CM
5310-773-7624	O397H	5310-813-6950	A496	5310-845-2359	A547AM
5310-773-7624	O401M	5310-845-2359	A043M	5310-845-2359	F347
5310-773-7624	O405M	5310-845-2359	A048	5310-845-2359	F508
5310-773-7624	O409H	5310-845-2359	A053M	5310-845-2359	F648
5310-773-7624	O413M	5310-845-2359	A058	5310-845-2359	F874
5310-773-7624	O417H	5310-845-2359	A063	5310-845-2359	G073
5310-773-7624	O421M	5310-845-2359	A06C	5310-845-2359	G077
5310-773-7624	O425M	5310-845-2359	A073	5310-845-2359	A026H
5310-773-7624	O429H	5310-845-2359	A078	5310-845-2359	A099
5310-773-7624	O433M	5310-845-2359	A083	5310-845-2359	A361
5310-773-7624	O437H	5310-845-2359	A088	5310-845-2359	A482
5310-773-7624	O441M	5310-845-2359	A093	5310-845-2359	D589H
5310-773-7624	O445H	5310-845-2359	A141B	5310-845-2359	
5310-773-7624	O449H	5310-845-2359	A398H	5310-845-2359	

SECTION IV. INDEX-FEDERAL STOCK NUMBER CROSS REFERENCE TO INDEX NUMBER (CONTINUED)

FEDERAL STOCK NUMBER	INDEX NO.	FEDERAL STOCK NUMBER	INDEX NO.	FEDERAL STOCK NUMBER	INDEX NO.
5310-880-5978	D657	5310-929-6395	D414	5310-933-8118	F663
5310-880-5978	F328	5310-929-6395	D418	5310-933-8118	F691
5310-880-5978	F332	5310-929-6395	D422	5310-933-8118	F698
5310-880-5978	F667	5310-929-6395	D426	5310-933-8118	F703
5310-880-5978	F875	5310-929-6395	D430	5310-933-8118	F761
5310-894-3638	A484M	5310-929-6395	D434	5310-933-8118	G058
5310-894-3638	C882M	5310-929-6395	D438	5310-933-8118	G062
5310-894-3638	D540B	5310-929-6395	D442	5310-933-8119	A314M
5310-894-3638	F855C	5310-929-6395	D446	5310-933-8119	A318M
5310-927-4188	D161M	5310-929-6395	D450	5310-933-8119	A322M
5310-927-4188	F284	5310-929-6395	D454	5310-933-8119	A354M
5310-927-4188	F497E	5310-929-6395	D458	5310-933-8119	A363M
5310-928-2690	A796E	5310-929-6395	D462	5310-933-8119	A568M
5310-928-2690	A796I	5310-929-6395	D466	5310-933-8119	A582M
5310-928-2690	D102M	5310-929-6395	D470	5310-933-8119	A588M
5310-928-2690	D175M	5310-929-6395	D474	5310-933-8119	A648M
5310-928-2690	D908F	5310-929-6395	D745EM	5310-933-8119	A662M
5310-928-2690	F406M	5310-929-6395	D745M	5310-933-8119	A668M
5310-928-2690	F610M	5310-929-6395	D750M	5310-933-8119	A726M
5310-928-2690	F614M	5310-929-6395	D824EM	5310-933-8119	A740M
5310-928-2690	F655M	5310-929-6395	D824M	5310-933-8119	A746M
5310-928-2690	F715M	5310-929-6395	D829M	5310-933-8119	A807M
5310-928-2690	F721M	5310-929-6395	D903EM	5310-933-8119	A821M
5310-928-2690	F725M	5310-929-6395	D903M	5310-933-8119	A827M
5310-928-2690	F855M	5310-929-6395	D908M	5310-933-8119	D635M
5310-929-6375	D406	5310-929-6395	F348	5310-933-8119	D684M
5310-929-6395	A033M	5310-929-6395	F738	5310-933-8119	D698M
5310-929-6395	A034E	5310-929-6395	F875A	5310-933-8119	D704M
5310-929-6395	A034I	5310-929-6395	F927M	5310-933-8119	D779M
5310-929-6395	A034P	5310-929-6395	G020M	5310-933-8119	D785M
5310-929-6395	A034U	5310-933-2359	A541	5310-933-8119	D844M
5310-929-6395	A034Z	5310-933-8118	AC08M	5310-933-8119	D858M
5310-929-6395	A539HM	5310-933-8118	A343E	5310-933-8119	D864M
5310-929-6395	A628EM	5310-933-8118	A362M	5310-933-8119	F328M
5310-929-6395	A628M	5310-933-8118	A377	5310-933-8119	F333B
5310-929-6395	A633	5310-933-8118	A396F	5310-933-8120	C948M
5310-929-6395	A706EM	5310-933-8118	A502	5310-933-8120	D167E
5310-929-6395	A711M	5310-933-8118	A506	5310-933-8120	F391
5310-929-6395	A787EM	5310-933-8118	A510	5310-933-8778	A559
5310-929-6395	A787M	5310-933-8118	A514	5310-934-9259	A024
5310-929-6395	A792M	5310-933-8118	A518	5310-934-9259	A356
5310-929-6395	A865EM	5310-933-8118	A522	5310-934-9748	A357M
5310-929-6395	A865M	5310-933-8118	A526	5310-934-9748	A396B
5310-929-6395	A870M	5310-933-8118	A592	5310-934-9748	A601M
5310-929-6395	D125M	5310-933-8118	A606M	5310-934-9748	A681M
5310-929-6395	D126E	5310-933-8118	A639	5310-934-9748	A759M
5310-929-6395	D182	5310-933-8118	A672	5310-934-9748	AP40M
5310-929-6395	D186	5310-933-8118	A686M	5310-934-9748	D717M
5310-929-6395	D190	5310-933-8118	A717	5310-934-9746	D798H
5310-929-6395	D194M	5310-933-8118	A750M	5310-934-9748	D877M
5310-929-6395	D198	5310-933-8118	A764M	5310-934-9765	D167B
5310-929-6395	D202	5310-933-8118	A798	5310-938-2013	D908B
5310-929-6395	D206	5310-933-8118	A831	5310-975-4443	C904
5310-929-6395	D214	5310-933-8118	A845M	5310-975-4443	C930
5310-929-6395	D218	5310-933-8118	A876	5310-975-4443	F372
5310-929-6395	D222	5310-933-8118	D6C1	5310-915-4443	F374
5310-929-6395	D226	5310-933-8118	D605	5310-984-7042	A339
5310-929-6395	D230	5310-933-8118	D609	5310-993-8119	D765M
5310-929-6395	D234	5310-933-8118	D613	5310-993-8778	D675
5310-929-6395	D238	5310-933-8118	D617		A491M
5310-929-6395	D242	5310-933-8118	D620A		A492A
5310-929-6395	D246	5310-933-8118	D642		O336A
5310-929-6395	D250	5310-933-8118	D708		D338
5310-929-6395	D254	5310-933-8118	D722M		O591
5310-929-6395	D258	5310-933-8118	D756		F505
5310-929-6395	D262	5310-933-8118	D789	5315-655-8110	F504
5310-929-6395	D266	5310-933-8118	D803M	5315-701-9651	A728M
10-929-6395	D270	5310-933-8118	D835	5315-702-9651	A570
5310-929-6395	O382	5310-933-8118	D868M	5315-702-9651	A650
5310-929-6395	O386	5310-933-8118	D882M	5015-702-9651	A809
5310-929-6395	O390	5310-933-8118	D914	5315-702-9651	D686
5310-929-6395	O394	5310-933-8118	F296	5315-702-9651	D767
5310-929-6395	O398	5310-933-8118	F429	5315-702-9651	D846M
5310-929-6395	O402	5310-933-8118	F513	5315-845-9890	A569
5310-929-6395	O410	5310-933-8118	F659	5315-845-9890	A649

SECTION IV. INDEX-FEDERAL STOCK NUMBER CROSS REFERENCE TO INDEX NUMBER (CONTINUED)

FEDERAL STOCK NUMBER	INDEX NO.	FEDERAL STOCK NUMBER	INDEX NO.	FEDERAL STOCK NUMBER	INDEX NO.
5315-845-9890	A727H	5325-818-2217	A775H	5340-722-5842	A834
5315-845-9890	A808	5325-818-2217	A851H	5340-722-5842	D711
5315-845-9890	D685	5325-818-2217	D731H	5340-722-5842	D792
5315-845-9890	D766	5325-818-2217	D809H	5340-722-5842	D871H
5315-845-9890	D845H	5325-818-2217	F367A	5340-739-6763	C872
5315-889-2610	D337	5325-905-3192	C870C	5340-739-6763	C877
5315-889-2610	F503	5325-906-2418	A333	5340-739-6763	F336
5320	C902H	5330	D487H	5340-739-6763	F341
5320	C931H	5330	D488H	5340-758-1034	C870B
5320	F375	5330	F817A	5340-758-1034	D167H
5320-117-6815	A734B	5330	G080H	5340-758-1034	F896H
5320-117-6815	D643F	5340	A326	5340-784-1486	A041B
5320-117-6815	F298B	5340	A332	5340-805-1095	A023
5320-117-6815	F296H	5340	A365	5340-815-4930	F816
5320-117-6816	F329	5340	A370A	5340-817-4708	A006H
5320-117-6828	A392	5340	A490	5340-833-8510	C897A
5320-117-6938	A040H	5340	A539E	5340-855-7893	F817H
5320-117-6938	C887B	5340	A555	5340-914-7009	C862A
5320-117-6938	F638H	5340	A556	5340-915-4819	F368
5320-117-6938	C903	5340	A565	5340-948-9782	F297H
5320-117-6938	F323	5340	A600	5340-957-6587	C928
5320-117-6938	F357	5340	A603H	5340-957-6587	F398
5320-117-6938	F359H	5340	A645	5355-751-7597	F452H
5320-117-6938	F369	5340	A680	5355-839-9448	D131H
5320-117-6941	A371	5340	A683H	5355-917-1012	D073H
5320-117-6950	C921	5340	A723H	5360	D058
5320-117-6951	C889	5340	A734A	5360	F466
5320-117-6951	C892	5340	A758	5365	A031
5320-117-6951	C923	5340	A761H	5365	A328
5320-117-6951	C936	5340	A804	5365	A635
5320-117-6951	C938	5340	A839	5365	A636
5320-117-6952	C894	5340	A842H	5365	A637
5320-117-6952	C896	5340	C945	5365	A713
5320-117-6952	C898	5340	C949	5365	A714
5320-117-6952	C900	5340	D054	5365	A715H
5320-117-6952	C907	5340	D055	5365	A794
5320-117-6952	C911	5340	D056	5365	A795
5320-117-6952	C913	5340	D540A	5365	A796
5320-117-6952	C915H	5340	D643E	5365	A872
5320-117-6952	C917	5340	D655	5365	A873
5320-117-6952	C919	5340	D658	5365	A874
5320-117-6952	C925	5340	D661	5365	D752
5320-117-6952	C924	5340	D671	5365	D753
5320-117-6952	C944	5340	D672	5365	D754
5320-117-6952	F361	5340	D681	5365	D831
5320-117-6952	F363	5340	D716	5365	D832
5320-117-6952	F365	5340	D719H	5365	D833
5320-117-6952	F367	5340	D762	5365	D910
5320-117-6952	F371	5340	D797	5365	D911
5320-117-6952	F377	5340	D800H	5365	D912
5320-117-6952	F379	5340	D841H	5365	F556
5320-117-6952	F381	5340	D876	5395	D606
5320-117-6956	F642	5340	D879H	5905	A011A
5320-117-6956	C940	5340	F298A	5905	A016A
5320-117-6956	F387	5340	F388	5905	A016B
5320-117-6754	A564	5340	F462	5905	A020A
5320-117-6754	A644	5340	F463	5905	A021A
5320-117-6754	A722H	5340	F464	5905	A021B
5320-117-6754	A803	5340	F688	5905	A021C
5320-117-6754	D680	5340	F692	5905	A021E
5320-117-6754	D761	5340-034-4003	F637H	5905	AL42A
5320-117-6754	D840H	5340-060-4988	F655B	5905	C647H
5320-584-0672	C927	5340-085-0218	F397	5905	C703
5320-584-0672	C929A	5340-133-1554	O112B	5905	C756A
5320-584-0672	D660	5340-133-1554	O167C	5905	C757A
5320-584-0672	F325	5340-133-1554	O343B	5905	C758A
5320-584-0672	F373	5340-584-3756	F856B	5905	C759A
5320-584-0672	F319	5340-622-1810	A041A	5905	C760A
5320-584-0672	F877	5340-631-7894	A360	5905	C761A
5320-844-0169	C891	5340-631-7894	F640H	5905	C762A
5324-818-2217	D810H	5340-631-7894	F815	5905	C763A
5325	A489	5340-689-9520	C920	5905	C764A
5325-122-7455	D168	5340-722-5842	A595	5905	C765A
5325-122-7455	F870	5340-722-5842	A675	5905	C766A
5325-818-2217	A613H	5340-722-5842	A753H	5905	C767A
5325-818-2217	A692H				

SECTION IV. INDEX-FEDERAL STOCK NUMBER CROSS REFERENCE TO INDEX NUMBER (CONTINUED)

FEDERAL STOCK NUMBER	INDEX No.	FEDERAL STOCK NUMBER	INDEX No.	FEDERAL STOCK NUMBER	INDEX No.
	<b>C769A</b>		<b>C700</b>		<b>C326M</b>
	<b>C770A</b>		<b>E100</b>		<b>C327M</b>
5905	<b>C771A</b>	5905-726-9760	<b>E101M</b>	5905-734-0804	<b>C328M</b>
5905	<b>C772A</b>	5905-728-6124	<b>E102M</b>	5905-734-0804	<b>C329M</b>
5905	<b>C773A</b>	5905-728-6132	<b>C660M</b>	5905-734-0804	<b>C331M</b>
5905	<b>C774A</b>	5905-728-6132	<b>C678</b>	5905-734-0804	<b>C332M</b>
5905	<b>C775A</b>	5905-728-6132	<b>C714</b>	5905-734-0804	<b>C333M</b>
5905	<b>C776A</b>	5905-728-6136	<b>C715M</b>	5905-734-0804	<b>C334M</b>
5905	<b>C777A</b>	5905-728-6136	<b>C753</b>	5905-734-0804	<b>C335M</b>
5905	<b>C778A</b>	5905-728-6136	<b>F099</b>	5905-734-0804	<b>C336M</b>
5905	<b>C779A</b>	5905-728-6136	<b>F100M</b>	5905-734-0804	<b>C337M</b>
5905	<b>C780A</b>	5905-728-6136	<b>F125M</b>	5905-734-0804	<b>C338M</b>
5905	<b>C781A</b>	5905-728-6136	<b>F127M</b>	5905-734-0804	<b>C339M</b>
5905	<b>C782A</b>	5905-728-6136	<b>F128M</b>	5905-734-0804	<b>C340M</b>
5905	<b>C783A</b>	5905-728-6136	<b>F129M</b>	5905-734-0804	<b>C341M</b>
5905	<b>D644A</b>	5905-728-6136	<b>F130M</b>	5905-734-0804	<b>C342M</b>
5905	<b>D644B</b>	5905-728-6136	<b>F160M</b>	5905-734-0804	<b>C343M</b>
5905	<b>D645</b>	5905-728-6136	<b>F162M</b>	5905-734-0804	<b>C344M</b>
5905	<b>D646M</b>	5905-728-6136	<b>F163M</b>	5905-734-0804	<b>C345M</b>
5905	<b>D648M</b>	5905-728-6136	<b>F164M</b>	5905-734-0804	<b>C351M</b>
5905	<b>D908A</b>	5905-728-6136	<b>F165M</b>	5905-734-0804	<b>C352M</b>
5905	<b>E007</b>	5905-728-6136	<b>A010M</b>	5905-734-0804	<b>C353M</b>
5905	<b>E008M</b>	5905-728-6136	<b>C269M</b>	5905-734-0804	<b>C354M</b>
5905	<b>E009M</b>	5905-728-6136	<b>C270M</b>	5905-734-0804	<b>C355M</b>
5905	<b>E010M</b>	5905-734-0804	<b>C271M</b>	5905-734-0804	<b>C356M</b>
5905	<b>E030</b>	5905-734-0804	<b>C272M</b>	5905-734-0804	<b>C357M</b>
5905	<b>E031M</b>	5905-734-0804	<b>C273M</b>	5905-734-0804	<b>C358M</b>
5905	<b>E032M</b>	5905-734-0804	<b>C274M</b>	5905-734-0804	<b>C359M</b>
5905	<b>E033M</b>	5905-734-0804	<b>C275M</b>	5905-734-0804	<b>C360M</b>
5905	<b>E078A</b>	5905-734-0804	<b>C276M</b>	5905-734-0804	<b>C361M</b>
5905	<b>E079A</b>	5905-734-0804	<b>C277M</b>	5905-734-0804	<b>C362M</b>
5905	<b>E080A</b>	5905-734-0804	<b>C278M</b>	5905-734-0804	<b>C363M</b>
5905	<b>E081A</b>	5905-734-0804	<b>C279M</b>	5905-734-0804	<b>C364M</b>
5905	<b>E081M</b>	5905-734-0804	<b>C280M</b>	5905-734-0804	<b>C365M</b>
5905	<b>E111M</b>	5905-734-0804	<b>C281M</b>	5905-734-0804	<b>C366M</b>
5905	<b>E115</b>	5905-734-0804	<b>C282M</b>	5905-734-0804	<b>C367M</b>
5905	<b>E116</b>	5905-734-0804	<b>C283M</b>	5905-734-0804	<b>C368M</b>
5905	<b>F182</b>	5905-734-0804	<b>C284M</b>	5905-734-0804	<b>C369M</b>
5905	<b>F183M</b>	5905-734-0804	<b>C285M</b>	5905-734-0804	<b>C370M</b>
5905	<b>F201M</b>	5905-734-0804	<b>C286M</b>	5905-734-0804	<b>C371M</b>
5905	<b>F202M</b>	5905-734-0804	<b>C287M</b>	5905-734-0804	<b>C372M</b>
5905	<b>F203M</b>	5905-734-0804	<b>C288</b>	5905-734-0804	<b>C373M</b>
5905	<b>F204M</b>	5905-734-0804	<b>C289</b>	5905-734-0804	<b>C374M</b>
5905	<b>F205M</b>	5905-734-0804	<b>C290</b>	5905-734-0804	<b>C375M</b>
5905	<b>F206M</b>	5905-734-0804	<b>C291</b>	5905-734-0804	<b>C376M</b>
5905	<b>F207M</b>	5905-734-0804	<b>C292</b>	5905-734-0804	<b>C377M</b>
5905	<b>F208M</b>	5905-734-0804	<b>C293</b>	5905-734-0804	<b>C378M</b>
5905	<b>F209M</b>	5905-734-0804	<b>C294</b>	5905-734-0804	<b>C379M</b>
5905	<b>F210M</b>	5905-734-0804	<b>C295</b>	5905-734-0804	<b>C380M</b>
5905	<b>F211M</b>	5905-734-0804	<b>C296</b>	5905-734-0804	<b>C381M</b>
5905	<b>F212M</b>	5905-734-0804	<b>C297</b>	5905-734-0804	<b>C382M</b>
5905	<b>F444</b>	5905-734-0804	<b>C298</b>	5905-734-0804	<b>C383M</b>
5905	<b>F545M</b>	5905-734-0804	<b>C299</b>	5905-734-0804	<b>C384M</b>
5905	<b>F546</b>	5905-734-0804	<b>C300</b>	5905-734-0804	<b>C385M</b>
5905	<b>F718</b>	5905-734-0804	<b>C301</b>	5905-734-0804	<b>C386M</b>
5905	<b>F740</b>	5905-734-0804	<b>C302</b>	5905-734-0804	<b>C392M</b>
5905	<b>F741M</b>	5905-734-0804	<b>C303</b>	5905-734-0804	<b>C393M</b>
5905	<b>F745</b>	5905-734-0804	<b>C304</b>	5905-734-0804	<b>C394M</b>
5905	<b>F748</b>	5905-734-0804	<b>C310M</b>	5905-734-0804	<b>C395M</b>
5905	<b>F749M</b>	5905-734-0004	<b>C311M</b>	5905-734-0804	<b>C396M</b>
5905	<b>F752</b>	5905-734-0004	<b>C312M</b>	5905-734-0804	<b>C397M</b>
5905	<b>F753M</b>	5905-734-0804	<b>C313M</b>	5905-734-0804	<b>C398M</b>
5905	<b>C665</b>	5905-734-0804	<b>C314M</b>	5905-734-0804	<b>C399M</b>
5905	<b>F717M</b>	5905-734-0804	<b>C315M</b>	5905-734-0804	<b>C400M</b>
5905	<b>F547M</b>	5905-734-0804	<b>C316M</b>	5905-734-0804	<b>C401M</b>
5905-107-2526	<b>F548M</b>	5905-734-0804	<b>C317M</b>	5905-734-0804	<b>C402M</b>
5905-465-0483	<b>F739M</b>	5905-734-0804	<b>C318M</b>	5905-734-0804	<b>C403M</b>
5905-468-2969	<b>F742M</b>	5905-734-0804	<b>C319M</b>	5905-734-0804	<b>C404M</b>
5905-468-2969	<b>F743M</b>	5905-734-0804	<b>C320M</b>	5905-734-0804	<b>C405M</b>
5905-470-2257	<b>F744M</b>	5905-734-0804	<b>C321M</b>	5905-734-0804	<b>C406M</b>
5905-471-2258	<b>F746M</b>	5905-734-0804	<b>C322M</b>	5905-734-0804	<b>C407M</b>
5905-471-2258	<b>F747M</b>	5905-734-0804	<b>C323M</b>	5905-734-0804	<b>C408M</b>
5905-471-2260	<b>F750M</b>	5905-734-0804	<b>C324M</b>	5905-734-0804	<b>C409M</b>
5905-471-2261	<b>F751M</b>	5905-734-0004	<b>C325M</b>	5905-734-0804	<b>C410M</b>
5905-471-2261		5905-734-0804			
5905-471-2263		5905-734-0804			
5905-471-2263		5905-734-0004			

SECTION IV. INDEX-FEDERAL STOCK NUMBER CROSS REFERENCE TO INDEX NUMBER (CONTINUED)

FEDERAL STOCK NUMBER	INDEX NO.	FEDERAL STOCK NUMBER	INDEX NO.	FEDERAL STOCK NUMBER	INDEX NO.
	C411M		C496M		C581M
	C412M		C497M		C582M
	C413M		C498M		C583M
	C414M	5305-734-0804	C499M	5305-734-0804	C584M
5305-734-0804	C415M	5305-734-0804	C500M	5905-734-0804	C585M
5905-734-0804	C416M	5905-734-0804	C501M	5905-734-0804	C586M
5905-734-0804	C417M	5905-734-0804	C502M	5905-734-0804	C587M
5905-734-0804	C418M	5905-734-0804	C503M	5905-734-0804	C588M
5905-734-0804	C419M	5905-734-0804	C504M	5905-734-0804	C589M
5905-734-0804	C420M	5905-734-0804	C505M	5905-734-0804	C590M
5905-734-0804	C421M	5905-734-0804	C506M	5905-734-0804	C591M
5905-734-0804	C422M	5905-734-0804	C507M	5905-734-0804	C597M
5905-734-0804	C423M	5905-734-0804	C508M	5905-734-0804	C598M
5905-734-0804	C424M	5905-734-0804	C509M	5905-734-0804	C599M
5905-734-0804	C425M	5905-734-0804	C515M	5905-734-0804	C600M
5905-734-0804	C426M	5905-734-0804	C516M	5905-734-0804	C601M
5905-734-0804	C427M	5905-734-0804	C517M	5905-734-0804	C602M
5905-734-0804	C433M	5905-734-0804	C518M	5905-734-0804	C603M
5905-734-0804	C434M	5905-734-0804	C519M	5905-734-0804	C604M
5905-734-0804	C435M	5905-734-0804	C520M	5905-734-0804	C605M
5905-734-0804	C436M	5905-734-0804	C521M	5905-734-0804	C606M
5905-734-0804	C437M	5905-734-0804	C522M	5905-734-0804	C607M
5905-734-0804	C438M	5905-734-0804	C523M	5905-734-0804	C608M
5905-734-0804	C439M	5905-734-0804	C524M	5905-734-0804	C609M
5905-734-0804	C440M	5905-734-0804	C525M	5905-734-0804	C610M
5905-734-0804	C441M	5905-734-0804	C526M	5905-734-0804	C611M
5905-734-0804	C442M	5905-734-0804	C527M	5905-734-0804	C612M
5905-734-0804	C443M	5905-734-0804	C528M	5905-734-0804	C613M
5905-734-0804	C444M	5905-734-0804	C529M	5905-734-0804	C614M
5905-734-0804	C445M	5905-734-0804	C530M	5905-734-0804	C615M
5905-734-0804	C446M	5905-734-0804	C531M	5905-734-0804	C616M
5905-734-0804	C447M	5905-734-0804	C532M	5905-734-0804	C617M
5905-734-0804	C448M	5905-734-0804	C533M	5905-734-0804	C618M
5905-734-0804	C449M	5905-734-0804	C534M	5905-734-0804	C619M
5905-734-0804	C450M	5905-734-0804	C535M	5905-734-0804	C620M
5905-734-0804	C451M	5905-734-0804	C536M	5905-734-0804	C621M
5905-734-0804	C452M	5905-734-0804	C537M	5905-734-0804	C622M
5905-734-0804	C453M	5905-734-0804	C538M	5905-734-0804	C623M
5905-734-0804	C454M	5905-734-0804	C539M	5905-734-0804	C624M
5905-734-0804	C455M	5905-734-0804	C540M	5905-734-0804	C625M
5905-734-0804	C456M	5905-734-0804	C541M	5905-734-0804	C626M
5905-734-0804	C457M	5905-734-0804	C542M	5905-734-0804	C627M
5905-734-0804	C458M	5905-734-0804	C543M	5905-734-0804	C628M
5905-734-0804	C459M	5905-734-0804	C544M	5905-734-0804	C629M
5905-734-0804	C460M	5905-734-0804	C545M	5905-734-0804	C630M
5905-734-0804	C461M	5905-734-0804	C546M	5905-734-0804	C631M
5905-734-0804	C462M	5905-734-0804	C547M	5905-734-0804	C632M
5905-734-0804	C463M	5905-734-0804	C548M	5905-734-0804	C640M
5905-734-0804	C464M	5905-734-0804	C549M	5905-734-0804	C641M
5905-734-0804	C465M	5905-734-0804	C550M	5905-734-0804	C642M
5905-734-0804	C466M	5905-734-0804	C556M	5905-734-0804	C643M
5905-734-0804	C467M	5905-734-0804	C557M	5905-734-0804	C644M
5905-734-0804	C468M	5905-734-0804	C558M	5905-734-0804	C645M
5905-734-0804	C474M	5905-734-0804	C559M	5905-734-0804	C646M
5905-734-0804	C475M	5905-734-0804	C560M	5905-734-0804	C647
5905-734-0804	C476M	5905-734-0804	C561M	5905-734-0804	C648M
5905-734-0804	C477M	5905-734-0804	C562M	5905-734-0804	C649M
5905-734-0804	C478M	5905-734-0804	C563M	5905-734-0804	C650M
5905-734-0804	C479M	5905-734-0804	C564M	5905-734-0804	C651M
5905-734-0804	C480M	5905-734-0804	C565M	5905-734-0804	C652M
5905-734-0804	C481M	5905-734-0804	C566M	5905-734-0804	C653M
5905-734-0804	C482M	5905-734-0804	C567M	5905-734-0804	C654M
5905-734-0804	C483M	5905-734-0804	C568M	5905-734-0804	C655M
5905-734-0804	C484M	5905-734-0804	C569M	5905-734-0804	C656M
5905-734-0804	C485M	5905-734-0804	C570M	5905-734-0804	C657M
5905-734-0804	C486M	5905-734-0804	C571M	5905-734-0804	C674M
5905-734-0804	C487M	5905-734-0804	C572M	5905-734-0804	C675M
5905-734-0804	C489M	5905-734-0804	C573M	5905-734-0804	C676M
5905-734-0804	C490M	5905-734-0804	C574M	5905-734-0804	C677A
5905-734-0804	C491M	5905-734-0804	C575M	5905-734-0804	C677B
5905-734-0804	C492M	5905-734-0804	C576M	5905-734-0804	C677C
5905-734-0804	C493M	5905-734-0804	C577M	5905-734-0804	C677E
5905-734-0804	C494M	5905-734-0804	C578M	5905-734-0804	C677F
5905-734-0804	C495M	5905-734-0804	C579M	5905-734-0804	C677G
5905-734-0804		5905-734-0804	C580M	5905-734-0804	C677H
5905-734-0804		5905-734-0804		5905-734-0804	

SECTION IV. INDEX-FEDERAL STOCK NUMBER CROSS REFERENCE TO INDEX NUMBER (CONTINUED)

FEDERAL STOCK NUMBER	INDEX NO.	FEDERAL NUMBER	INDEX NO.	FEDERAL NUMBER	INDEX NO.
5905-734-0804	C677I	5905-734-0804	E999H	5905-734-0804	F06686
5905-734-0804	C677M	5905-734-0804	F001M	5905-734-0804	F06687
5905-734-0804	C701M	5905-734-0804	F002M	5905-734-0804	F06688
5905-734-0804	C702M	5905-734-0804	F003M	5905-734-0804	F06689
5905-734-0804	C752A	5905-734-0804	F004M	5905-734-0804	F06690
5905-734-0804	D076M	5905-734-0804	F005M	5905-734-0804	F06691
5905-734-0804	D077M	5905-734-0804	F006M	5905-734-0804	F06692
5905-734-0804	D078M	5905-734-0804	F007M	5905-734-0804	F06693
5905-734-0804	D079M	5905-734-0804	F008M	5905-734-0804	F06694
5905-734-0804	D080M	5905-734-0804	F009M	5905-734-0804	F06695
5905-734-0804	D081M	5905-734-0804	F010M	5905-734-0804	F06696
5905-734-0804	D082M	5905-734-0804	F011M	5905-734-0804	F06697
5905-734-0804	D083M	5905-734-0804	F012M	5905-734-0804	F06698
5905-734-0804	D084M	5905-734-0804	F013M	5905-734-0804	F06699
5905-734-0804	D085M	5905-734-0804	F014M	5905-734-0804	F06700
5905-734-0804	D086M	5905-734-0804	F015M	5905-734-0804	F06701
5905-734-0804	D087M	5905-734-0804	F016M	5905-734-0804	F06702
5905-734-0804	D088M	5905-734-0804	F017M	5905-734-0804	F06703
5905-734-0804	D089M	5905-734-0804	F018M	5905-734-0804	F06704
5905-734-0804	D090M	5905-734-0804	F019M	5905-734-0804	F06705
5905-734-0804	D091M	5905-734-0804	F020M	5905-734-0804	F06706
5905-734-0804	D092M	5905-734-0804	F021M	5905-734-0804	F06707
5905-734-0804	D093A	5905-734-0804	F022M	5905-734-0804	F06708
5905-734-0804	D093B	5905-734-0804	F023M	5905-734-0804	F06709
5905-734-0804	D093M	5905-734-0804	F024M	5905-734-0804	F06710
5905-734-0804	E014A	5905-734-0804	F025M	5905-734-0804	F06711
5905-734-0804	E015A	5905-734-0804	F031M	5905-734-0804	F06712
5905-734-0804	E037A	5905-734-0804	F032M	5905-734-0804	F06713
5905-734-0804	E038A	5905-734-0804	F033M	5905-734-0804	F06714
5905-734-0804	E948M	5905-734-0804	F034M	5905-734-0804	F06715
5905-734-0804	E949M	5905-734-0804	F035M	5905-734-0804	F06716
5905-734-0804	E950M	5905-734-0804	F036M	5905-734-0804	F06717
5905-734-0804	E951M	5905-734-0804	F037M	5905-734-0804	F06718
5905-734-0804	E952M	5905-734-0804	F038M	5905-734-0804	F06719
5905-734-0804	E953M	5905-734-0804	F039M	5905-734-0804	F06720
5905-734-0804	E954M	5905-734-0804	F040M	5905-734-0804	F06721
5905-734-0804	E955M	5905-734-0804	F041M	5905-734-0804	F06722
5905-734-0804	E956M	5905-734-0804	F042M	5905-734-0804	F06723
5905-734-0804	E957M	5905-734-0804	F043M	5905-734-0804	F06724
5905-734-0804	E958M	5905-734-0804	F044M	5905-734-0804	F06725
5905-734-0804	E959M	5905-734-0804	F045M	5905-734-0804	F06726
5905-734-0804	E960M	5905-734-0804	F046M	5905-734-0804	F06727
5905-734-0804	E961M	5905-734-0804	F047M	5905-734-0804	F06728
5905-734-0804	E962M	5905-734-0804	F048M	5905-734-0804	F06729
5905-734-0804	E963M	5905-734-0804	F049M	5905-734-0804	F06730
5905-734-0804	E964M	5905-734-0804	F050M	5905-734-0804	F06731
5905-734-0804	E965M	5905-734-0804	F051M	5905-734-0804	F06732
5905-734-0804	E966M	5905-734-0804	F052M	5905-734-0804	F06733
5905-734-0804	E967M	5905-734-0804	F053M	5905-734-0804	F06734
5905-134-0004	E968M	5905-734-0804	F054M	5905-734-0804	F06735
5905-734-0804	E969M	5905-734-0804	F055M	5905-734-0804	F06736
5905-734-0804	E970M	5905-734-0804	F056M	5905-734-0804	F06737
5905-734-0804	E971M	5905-734-0804	F057M	5905-734-0804	F06738
5905-734-0804	E972M	5905-734-0804	F058M	5905-734-0804	F06739
5905-734-0804	E973M	5905-734-0804	F059M	5905-734-0804	F06740
5905-734-0804	E974M	5905-734-0804	F060M	5905-734-0804	F06741
5905-734-0804	E975M	5905-734-0804	F061M	5905-734-0804	F06742
5905-734-0804	E976M	5905-734-0804	F062M	5905-734-0804	F06743
5905-734-0804	E977M	5905-734-0804	F063M	5905-734-0804	F06744
5905-734-0804	E978M	5905-734-0804	F064M	5905-734-0804	F06745
5905-734-0804	E979M	5905-734-0804	F065M	5905-734-0804	F06746
5905-734-0804	E980M	5905-734-0804	F066A1	5905-734-0804	F06747
5905-734-0804	E981M	5905-734-0804	F066A2	5905-734-0804	F06748
5905-734-0804	E982M	5905-734-0804	F066A3	5905-734-0804	F06749
5905-734-0804	E983M	5905-734-0804	F066A4	5905-734-0804	F06750
5905-734-0804	E989M	5905-734-0804	F066A5	5905-734-0804	F06751
5905-734-0804	E990M	5905-734-0804	F066A6	5905-734-0804	F06752
5905-734-0804	E991M	5905-734-0804	F066A7	5905-734-0804	F06753
5905-734-0804	E992M	5905-734-0804	F066A8	5905-734-0804	F06754
5905-734-0804	E993M	5905-734-0804	F066A9	5905-734-0804	F06755
5905-734-0804	E994M	5905-734-0804	F066B1	5905-734-0804	F06756
5905-734-0804	E995M	5905-734-0804	F066B2	5905-734-0804	F06757
5905-734-0804	E996M	5905-734-0804	F066B3	5905-734-0804	F06758
5905-734-0804	E997M	5905-734-0804	F066B4	5905-734-0804	F06759
5905-734-0804	E998M	5905-734-0804	F066B5	5905-734-0804	F06760

SECTION IV. INDEX-FEDERAL STOCK NUMBER CROSS REFERENCE TO INDEX NUMBER (CONTINUED)

FEDERAL STOCK NUMBER	INDEX NO.	FEDERAL STOCK NUMBER	INDEX NO.	FEDERAL STOCK NUMBER	INDEX No.
5905-734-1003	C702A	5905-764-2773	C735M	5910	A880B
5905-734-1003	D343E	5905-764-2773	C736M	5910	A880C
5905-734-1003	D343F	5905-764-2773	C737M	5910	A890A
5905-734-1003	D343G	5905-764-2773	C738M	5910	A890B
5905-734-1003	D343H	5905-764-2773	C739M	5910	A890C
5905-734-1003	D343I	5905-764-2773	C740M	5910	A900A
5905-734-1003	D343J	5905-764-2773	C741M	5910	A900B
5905-734-1003	E096M	5905-764-2773	C742M	5910	A900C
5905-734-1003	E097M	5905-764-2773	C743M	5910	A910A
5905-734-1003	F855H	5905-764-2773	C744M	5910	A910B
5905-734-1021	E098	5905-764-2773	C745M	5910	A910C
5905-734-1021	E099M	5905-764-2773	C746M	5910	C693M
5905-734-1039	A017A	5905-764-2773	C747M	5910	C860A
5905-734-1039	A018A	5905-764-2773	E094	5910	D915
5905-734-1039	E105M	5905-764-2773	E095M	5910	D916A
5905-734-1046	E018A	5905-764-2773	E103	5910	D917A
5905-734-1046	E019A	5905-764-2773	E104M	5910	E003
5905-734-1046	E020A	5905-764-2777	E112	5910	E026
5905-734-1046	E041A	5905-764-2777	C663	5510	E049
5905-734-1046	E042A	5905-764-2777	C679	5910	E050
5905-734-1046	E043A	5905-764-2777	C754	5910	E051M
5905-734-1046	E106M	5905-764-2777	F101M	5910	E052M
5905-734-1046	E107M	5905-764-2777	F131	5910	E067
5905-734-1046	E108M	5905-764-2777	F166	5910	E087
5905-734-1046	E109M	5905-764-2830	C666M	5910	E088M
5905-734-1046	E110M	5905-764-2830	C680	5910	F286
5905-734-1046	C704A	5905-764-2830	C755	5910	F433
5905-734-1549	E114A	5905-764-2830	F102M	5910	F534M
5905-758-5230	C661A	5905-764-2830	F103M	5910	F535M
5905-758-5230	C662A	5905-764-2830	F132M	5910-068-4298	C694M
5905-758-5230	F185M	5905-764-2830	F134M	5910-063-4302	E068
5905-758-5230	F186M	5905-764-2830	F135M	5910-063-4302	E069M
5905-758-5230	F187M	5905-764-2830	F136M	5910-068-4302	E089
5905-758-5230	F187M	5905-764-2830	F137M	5910-072-7647	C695A
5905-758-5230	F187M	5905-764-2830	F167M	5910-078-8736	F430
5905-758-5230	F187M	5905-764-2830	F169M	5910-106-7161	F704M
5905-758-5230	F191M	5905-764-2830	F170M	5910-111-4958	F431
5905-758-5230	F192M	5905-764-2830	F171M	5910-111-4958	F532M
5905-758-5230	F193M	5905-764-2830	F172M	5910-112-6786	F436
5905-758-5230	F194M	5905-764-2830	F199	5910-116-8901	F437
5905-758-5230	F195M	5905-764-2830	F200M	5910-116-8901	F538M
5905-758-5230	F196M	5905-776-7212	C664	5910-134-0631	C634
5905-758-5230	F197M	5905-776-7212	A019M	5910-458-4529	A753AM
5905-758-5230	F198M	5905-780-8234	E016A	5910-468-2961	D918M
5905-763-4056	E063	5905-780-8234	E017A	5910-480-3951	F705
5905-763-4056	C704	5905-780-8234	E040A	5910-480-3951	F706M
5905-764-2186	E012M	5905-780-8234	E039A	5910-833-6763	A878B
5905-764-2186	E013M	5905-811-7108	C659	5910-833-6763	D643A
5905-764-2186	E035M	5905-833-6247	F124A	5910-833-6763	D643B
5905-764-2186	E036M	5905-833-6247	F124B	5910-833-6763	D643C
5905-764-2762	J716M	5905-833-6247	F126A	5910-833-6764	A880M
5905-764-2769	C658	5905-833-6247	F133A	5910-833-6764	A890M
5905-764-2772	C717M	5905-833-6247	F159A	5910-833-6764	A900M
5905-764-2772	F184M	5905-833-6247	F159B	5910-833-6764	A910M
5905-764-2773	A012M	5905-333-6247	F161A	5910-833-6764	A920M
5905-764-2773	A013M	5905-333-6247	F168A	5910-833-6764	A930M
5905-764-2773	A014M	5905-833-6278	F123A	5910-833-6764	A940M
5905-764-2773	A015M	5905-833-6278	F123B	5910-833-6764	A954M
5905-764-2773	C718M	5905-833-6238	F158A	5910-833-6764	A966B
5905-764-2773	C719M	5905-833-6278	F158B	5910-833-6764	A968
5905-764-2773	C720M	5905-835-3865	F137A	5910-833-6764	A982
5905-764-2773	C721M	5905-835-3865	F137B	5910-833-6764	A996
5905-764-2773	C722M	5905-835-3865	F172A	5910-833-6764	B011
5905-764-2773	C723M	5905-835-3865	F172B	5910-833-6764	B025
5905-764-2773	C724M	5905-835-3919	F137E	5910-833-6764	B039
5905-764-2773	C725M	5905-835-3919	F137F	5910-833-6764	B053
5905-764-2773	C726M	5905-835-3919	F172E	5910-833-6764	B065B
5905-764-2773	C727M	5905-835-3919	F172F	5910-833-6764	B067
5905-764-2773	C728M	5905-835-5056	F716	5910-833-6764	B081
5905-764-2773	C729M	5905-887-9762	C712	5910-833-6764	B095
5905-764-2773	C730M	5905-887-9162	C713M	5910-833-6764	B109M
5905-764-2773	C731M	5910	A364A	5910-833-6764	B123
5905-764-2773	C732M	5910	A877A	5910-833-6764	B137
5905-764-2773	C733M	5910	A878A	5910-833-6764	B151
5905-764-2713	C734M	5910	A880A	5910-833-6764	B165



SECTION IV. INDEX-FEDERAL STOCK NUMBER CROSS REFERENCE TO INDEX NUMBER (CONTINUED)

FEDERAL STOCK NUMBER	FEDERAL STOCK NUMBER	INDEX NO.	FEDERAL STOCK NUMBER	INDEX NO.
5910-833-6764			5915	
5910-833-6764	<b>B179</b>	5910-833-6764	5915	<b>F616M</b>
5910-833-6764	<b>B193</b>	5910-833-6764	5915	<b>F617M</b>
5910-833-6764	<b>B207</b>	5910-833-6764	5915	<b>F618M</b>
5910-833-6764	<b>B221</b>	5910-833-6764	5915	<b>F619M</b>
5910-833-6764	<b>B235</b>	5910-833-6764	5915	<b>F620M</b>
5910-833-6764	<b>B249</b>	5910-833-6764	5915	<b>F621M</b>
5910-833-6764	<b>B263</b>	5910-833-6764	5915	<b>F622M</b>
5910-833-6764	<b>B277</b>	5910-833-6764	5915	<b>F623M</b>
5910-833-6764	<b>B291</b>	5910-833-6764	5915	<b>F624M</b>
5910-833-6764	<b>B305</b>	5910-833-6764	5915	<b>F625M</b>
5910-833-6764	<b>B319</b>	5910-833-6764	5915	<b>F626M</b>
5910-833-6764	<b>B333</b>	5910-833-6764	5915-433-6047	<b>F627M</b>
5910-833-6764	<b>B347</b>	5910-833-6764	5915-433-6047	<b>F628M</b>
5910-833-6764	<b>B360</b>	5910-833-6764	5915-433-6047	<b>F629M</b>
5910-833-6764	<b>B374</b>	5910-833-6764	5915-433-6047	<b>F630M</b>
5910-833-6764	<b>B388</b>	5910-833-6764	5915-433-6047	<b>F631M</b>
5910-833-6764	<b>B402</b>	5910-833-6764	5915-471-2243	<b>F349M</b>
5910-833-6764	<b>B416</b>	5910-833-6764	5915-433-6043	<b>F352M</b>
5910-833-6764	<b>B430</b>	5910-833-6764	5925-080-5044	<b>D922M</b>
5910-833-6764	<b>B444</b>	5910-833-6764	5925-118-1098	<b>D921M</b>
5910-833-6764	<b>B458</b>	5910-833-6764	5925-700-5865	<b>D920M</b>
5910-833-6764	<b>B472</b>	5910-833-6764	5925-935-5270	<b>D919</b>
5910-833-6764	<b>B486</b>	5910-833-6764	5930	<b>D096</b>
5910-833-6764	<b>B500</b>	5910-833-6764	5930	<b>D097</b>
5910-833-6764	<b>B514</b>	5910-833-6764	5930	<b>D098</b>
5910-833-6764	<b>B528</b>	5910-833-6764	5930	<b>D171</b>
5910-833-6764	<b>B542</b>	5910-833-6764	5930	<b>D172</b>
5910-833-6764	<b>B556</b>	5910-833-6764	5930	<b>D173</b>
5910-833-6764	<b>B570</b>	5910-833-6764	5930	<b>D176</b>
5910-833-6764	<b>B584</b>	5910-833-6764	5930	<b>D177M</b>
5910-833-6764	<b>B598</b>	5910-833-6764	5930	<b>D178A</b>
5910-833-6764	<b>B612M</b>	5910-833-6764	5930-106-3596	<b>F882</b>
5910-833-6764	<b>B626</b>	5910-833-6764	5930-106-3596	<b>F883M</b>
5910-833-6764	<b>B640</b>	5910-833-6764	5930-106-3596	<b>F884M</b>
5910-833-6764	<b>B654</b>	5910-833-6764	5930-113-6852	<b>A495A</b>
5910-833-6764	<b>B668</b>	5910-833-6764	5930-468-2955	<b>D094M</b>
5910-833-6764	<b>B710</b>	5910-833-6764	5930-468-2955	<b>D095M</b>
5910-833-6764	<b>B724</b>	5910-833-6764	5930-468-2955	<b>D169M</b>
5910-833-6764	<b>B738</b>	5910-833-6764	5930-468-2955	<b>D170M</b>
5910-833-6764	<b>B752M</b>	5910-833-6764	5930-468-2955	<b>F879M</b>
5910-833-6764	<b>B766</b>	5910-833-6764	5930-880-2312	<b>F880M</b>
5910-833-6764	<b>B780M</b>	5910-833-6764	5930-913-2983	<b>D550A</b>
5910-833-6764	<b>B808</b>	5910-833-6764	5930-913-2983	<b>D103</b>
5910-833-6764	<b>B822</b>	5910-833-6764	5930-913-2983	<b>D104M</b>
5910-833-6764	<b>B836</b>	5910-833-6764	5930-913-2983	<b>D105M</b>
5910-833-6764	<b>B850</b>	5910-833-6764	5930-913-2983	<b>D106M</b>
5910-833-6764	<b>B864</b>	5910-833-6764	5930-913-2983	<b>D107M</b>
5910-833-6764	<b>B878</b>	5910-833-6764	5930-913-2983	<b>D108M</b>
5910-833-6764	<b>B892</b>	5910-833-6764	5930-913-2983	<b>D109M</b>
5910-833-6764	<b>B906</b>	5910-833-6764	5930-913-2983	<b>D110M</b>
5910-833-6764	<b>B920</b>	5910-833-6764	5930-913-2983	<b>D111M</b>
5910-833-6764	<b>B934</b>	5910-833-6764	5930-913-2983	<b>D112M</b>
5910-833-6764	<b>B948M</b>	5910-833-6764	5930-931-9710	<b>D113</b>
5910-833-6764	<b>B962M</b>	5910-833-6764	5930-946-6917	<b>F881M</b>
5910-833-6764	<b>B976M</b>	5910-833-6764	5930-997-9794	<b>D121</b>
5910-833-6764	<b>B990M</b>	5910-833-6764	5930-997-9794	<b>D654M</b>
5910-833-6764	<b>C005</b>	5910-833-6764	5935	<b>A042</b>
5910-833-6764	<b>C018</b>	5910-833-6764	5935	<b>A047</b>
5910-833-6764	<b>C031</b>	5910-833-6764	5935	<b>A057</b>
5910-833-6764	<b>C044</b>	5910-833-6764	5935	<b>A062</b>
5910-833-6764	<b>C057</b>	5910-833-6764	5935	<b>A067M</b>
5910-833-6764	<b>C070M</b>	5910-833-6764	5935	<b>A072</b>
5910-833-6764	<b>C083</b>	5910-833-6764	5935	<b>A077</b>
5910-833-6764	<b>C096</b>	5910-833-6764	5935	<b>A0C2M</b>
5910-833-6764	<b>C109</b>	5910-833-6764	5935	<b>A087</b>
5910-833-6764	<b>C122</b>	5910-833-6764	5935	<b>A092</b>
5910-833-6764	<b>C135</b>	5910-833-6764	5935	<b>A129</b>
5910-833-6764	<b>C148</b>	5910-833-6764	5935	<b>A133</b>
5910-833-6764	<b>C161</b>	5910-833-6764	5935	<b>A137</b>
5910-833-6764	<b>C174M</b>	5910-833-6764	5935	<b>A147M</b>
5910-833-6764	<b>C187M</b>	5910-833-6764	5935	<b>A160</b>
5910-833-6764	<b>C200</b>	5910-833-6764	5935	<b>A164A</b>
5910-833-6764	<b>C213M</b>	5910-833-6764	5935	<b>A165A</b>
5910-833-6764	<b>C226M</b>	5915	5935	<b>A180</b>
			<b>C239M</b>	
			<b>C252M</b>	
			<b>D924</b>	
			<b>D935B</b>	
			<b>D937</b>	
			<b>D950</b>	
			<b>D963</b>	
			<b>D976</b>	
			<b>D989</b>	
			<b>E001B</b>	
			<b>E133M</b>	
			<b>E147</b>	
			<b>E161</b>	
			<b>E175M</b>	
			<b>E189M</b>	
			<b>E203M</b>	
			<b>E217</b>	
			<b>E231M</b>	
			<b>E245M</b>	
			<b>E299M</b>	
			<b>E273M</b>	
			<b>E287M</b>	
			<b>E301</b>	
			<b>E315</b>	
			<b>E329</b>	
			<b>E343</b>	
			<b>E357</b>	
			<b>E371</b>	
			<b>E385</b>	
			<b>E399M</b>	
			<b>E413M</b>	
			<b>E425B</b>	
			<b>E427</b>	
			<b>E441</b>	
			<b>E455</b>	
			<b>E469</b>	
			<b>E483</b>	
			<b>E497</b>	
			<b>E511</b>	
			<b>E525</b>	
			<b>E539</b>	
			<b>E553</b>	
			<b>E567</b>	
			<b>E581M</b>	
			<b>E593B</b>	
			<b>E595M</b>	
			<b>E609M</b>	
			<b>E623M</b>	
			<b>E637M</b>	
			<b>E651M</b>	
			<b>E665</b>	
			<b>E679</b>	
			<b>E693</b>	
			<b>E707</b>	
			<b>E721</b>	
			<b>E735</b>	
			<b>E749M</b>	
			<b>E762M</b>	
			<b>E775</b>	
			<b>E788</b>	
			<b>E801</b>	
			<b>E814</b>	
			<b>E827A</b>	
			<b>E840A</b>	
			<b>E853A</b>	
			<b>E866A</b>	
			<b>E879A</b>	
			<b>E892A</b>	
			<b>E905A</b>	
			<b>E918A</b>	
			<b>E931A</b>	
			<b>F441</b>	
			<b>B682</b>	
			<b>B696</b>	
			<b>F615</b>	

SECTION IV. INDEX-FEDERAL STOCK NUMBER CROSS REFERENCE TO INDEX NUMBER (CONTINUED)

FEDERAL STOCK NUMBER	INDEX NO.	FEDERAL STOCK NUMBER	INDEX NO.	FEDERAL STOCK NUMBER	INDEX NO.
5935	A181M	5935	B110	5935	C149
5935	A191	5935	B124	5935	C162
5935	A222A	5935	B138	5935	C175M
5935	A223	5935	B152	5935	C188M
5935	A223A	5935	B166	5935	G201
5935	A238A	5935	B180	5935	J214M
5935	A239	5935	B194	5935	C227M
5935	A239A	5935	B208	5935	C240M
5935	A242M	5935	B222	5935	C253M
5935	A243M	5935	B236	5935	C265
5935	A256	5935	B250	5935	C306
5935	A260A	5935	B264	5935	C347M
5935	A261A	5935	B278	5935	C388M
5935	A274	5935	B292	5935	C429M
5935	A278	5935	B306	5935	C470M
5935	A279M	5935	B320	5935	C511M
5935	A290	5935	B334	5935	C552M
5935	A291	5935	B348	5935	C593
5935	A294	5935	B361	5935	C635
5935	A295M	5935	B375	5935	C670
5935	A307	5935	B389	5935	C696
5935	A308	5935	B403	5935	C708
5935	A309B	5935	B417	5935	C749
5935	A309C	5935	B431	5935	C788
5935	A309P	5935	B445	5935	C792
5935	A404A	5935	B459	5935	C800A
5935	A405A	5935	B473	5935	C805A
5935	A416	5935	B487	5935	C806
5935	A419	5935	B501	5935	C807
5935	A420M	5935	B515	5935	C808
5935	A430	5935	B529	5935	C812
5935	A431	5935	B543	5935	C813
5935	A460	5935	B557	5935	C814
5935	A464	5935	B571	5935	C819
5935	A465M	5935	B585	5935	C82
5935	A476	5935	B599	5935	C8
5935	A477	5935	B613M	5935	C834
5935	A499M	5935	B627	5935	C839
5935	A503	5935	B641	5935	C844
5935	A507	5935	B655	5935	C849
5935	A511	5935	B669	5935	C854
5935	A515	5935	B683	5935	C864
5935	A519	5935	B697	5935	C867M
5935	A523	5935	B711	5935	D099
5935	A527M	5935	B725	5935	D497
5935	A529A	5935	B739	5935	D498M
5935	A529B	5935	B753	5935	D512
5935	A540	5935	B767	5935	D526
5935	A610M	5935	B781	5935	D530
5935	A611M	5935	B795	5935	D542
5935	A689M	5935	B809	5935	D545
5935	A690M	5935	B823	5935	D566
5935	A771M	5935	B837	5935	D567M
5935	A848M	5935	B851	5935	D568M
5935	A849M	5935	B865	5935	D569M
5935	A881M	5935	B879	5935	D598
5935	A891M	5935	B893	5935	D602
5935	A901M	5935	B907	5935	D606
5935	A911M	5935	B921	5935	D610
5935	A921M	5935	B935	5935	D614
5935	A931M	5935	B949M	5935	D618
5935	A941M	5935	B963M	5935	D728M
5935	A955M	5935	B977M	5935	D729M
5935	A966C	5935	B991M	5935	D807M
5935	A969	5935	C006	5935	D808M
5935	A983	5935	C019	5935	D886M
5935	A997	5935	C032	5935	D887M
5935	B012	5935	C045	5935	D925
5935	B026	5935	C058	5935	D935C
5935	B040	5935	C071	5935	D938
5935	B054	5935	C084	5935	D951
5935	B065C	5935	C097	5935	D964
5935	B068	5935	C110	5935	D977
5935	B082	5935	C123	5935	D990
5935	B096	5935	C136	5935	E001C
				5935	E004

SECTION IV. INDEX-FEDERAL STOCK NUMBER CROSS REFERENCE TO INDEX NUMBER (CONTINUED)

FEDERAL STOCK NUMBER	INDEX Text	FEDERAL STOCK NUMBER	INDEX NO.	STOCK NUMBER	INDEX NO.
5935	E027	5935	F225	5935-728-4514	C960A
5935	E053	5935	F230	5935-728-4514	C961A
5935	E070	5935	F235	5935-728-4514	C962A
5935	E090	5935	F240		C963A
5935	E134H	5935	F250	5935-728-4514	C964A
5935	E148	5935	F265A	5935-728-4514	C965A
5935	E162	5935	F269A	5935-728-4514	C966A
5935	E176H	5935	F270A	5935-728-4514	C967A
5935	E190H	5935	F280A	5935-728-4514	C968A
5935	E204H	5935	F304	5935-728-4514	C969A
5935	E218	5935-057-0344	DC72	5935-728-4514	C970A
5935	E232H	5935-057-0344	D120	5935-728-4514	C971A
5935	E246H	5935-061-3168	C859M	5935-728-4514	C972A
5935	E260H	5935-061-3168	F275	5935-728-4514	C973A
5935	E274H	5935-061-3168	F276M	5935-728-4514	C974A
5935	E288H	5935-061-3168	F277M	5935-728-4514	C975A
5935	E302	5935-061-3168	F278M	5935-728-4514	C976A
5935	E316	5935-061-3168	F279H	5935-728-4514	C977A
5935	E330	5935-061-3168	F280H	5935-728-4514	C978A
5935	E344	5935-118-7135	D127	5935-728-4514	C979A
5935	E358	5935-118-7136	D071	5935-728-4514	C980A
5935	E372	5935-201-7986	F311	5935-728-4514	C981A
5935	E386	5935-481-7945	D541M	5935-728-4514	C982A
5935	E400H	5935-481-7947	F245H	5935-728-4514	C983A
5935	E414H	5935-481-8073	A415	5935-728-4514	C984A
5935	E425C	5935-481-8074	A177H	5935-728-4514	C985A
5935	E428H	5935-481-8077	A275H	5935-728-4514	C986A
5935	E442	5935-482-0309	A309QM	5935-728-4514	C987A
5935	E456	5935-482-0314	D565H	5935-728-4514	C988A
5935	E470	5935-482-0365	C796H	5935-728-4514	C989A
5935	E484	5935-482-0366	C801H	5935-728-4514	C990A
5935	E498	5935-482-0367	C809H	5935-728-4514	C991A
5935	E512	5935-482-0368	F222H	5935-728-4514	C992A
5935	E526	5935-482-0368	C810M	5935-728-4514	C993A
5935	E540	5935-482-0369	F223H	5935-728-4514	C994A
5935	E554	5935-482-0369	C811H	5935-728-4514	C995A
5935	E568	5935-482-0369	F224H	5935-728-4514	C996A
5935	E582H	5935-482-0370	A770H	5935-728-4514	C997A
5935	E593C	5935-482-0373	A149H	5935-728-4514	C998A
5935	E596M	5935-432-0374	A210M	5935-728-4514	C999A
5935	E610H	5935-482-0374	A211H	5935-728-4514	D001A
5935	E624H	5935-482-0374	A226M	5935-728-4514	D002A
5935	E638H	5935-482-0374	A227H	5935-728-4514	D003A
5935	E652M	5935-482-0376	D572M	5935-728-4514	D004A
5935	E666	5935-482-0376	D573H	5935-728-4514	D005A
5935	E680	5935-482-0378	A195H	5935-728-4514	D006A
5935	E694	5935-482-0378	A196H	5935-728-4514	D007A
5935	E708	5935-482-0388	A176H	5935-728-4514	D008A
5935	E722	5935-484-7505	A222M	5935-728-4514	D009A
5935	E736	5935-484-7610	A100	5935-728-4514	D010A
5935	E750H	5935-484-7610	A104M	5935-728-4514	D011A
5935	E763H	5935-484-7610	A108H	5935-728-4514	D012A
5935	E776H	5935-484-7610	A112M	5935-728-4514	D013A
5935	E789M	5935-484-7610	A116H	5935-728-4514	D014A
5935	E802M	5935-484-7610	A120H	5935-728-4514	D015A
5935	E815H	5935-484-7610	C865H	5935-728-4514	D016A
5935	E828H	5935-464-7610	F300H	5935-728-4514	D017A
5935	E841H	5935-484-7615	A238H	5935-728-4514	D018A
5935	E854H	5935-484-7618	A449H	5935-728-4514	D019A
5935	E867H	5935-484-7618	A450H	5935-728-4514	D020A
5935	E880H	5935-434-7620	A121H	5935-728-4514	D021A
5935	E893H	5935-434-7620	A125H	5935-728-4514	D022A
5935	E906H	5935-434-7620	C866	5935-728-4514	D023A
5935	E919H	5935-434-7623	A192H	5935-728-4514	D024A
5935	E944H	5935-434-7624	A052H	5935-728-4514	D025A
5935	E985H	5935-491-2105	A257	5935-728-4514	D026A
5935	F027H	5935-491-2106	A461H	5935-728-4514	D027A
5935	F066BH	5935-702-4199	F448A	5935-728-4514	D028A
5935	F066H	5935-726-6504	F218	5935-728-4514	D029A
5935	F107H	5935-728-4514	C953A	5935-728-4514	D030A
5935	F142H	5935-728-4514	C954A	5935-728-4514	D031A
5935	F177H	5935-728-4514	C955A	5935-728-4514	D032A
5935	F219	5935-728-4514	C956A	5935-728-4514	D033A
5935	F220	5935-728-4514	C957A	5935-728-4514	D034A
5935	F221	5935-728-4514	C958A	5935-728-4514	D035A
5935		5935-728-4514	C959A		

SECTION IV. INDEX-FEDERAL STOCK NUMBER CROSS REFERENCE TO INDEX NUMBER (CONTINUED)

FEDERAL STOCK NUMBER	INDEX NO.	FEDERAL STOCK NUMBER	INDEX NO.	FEDERAL STOCK NUMBER	INDEX NO.
5935-728-4514	D076A	5935-904-4469	F307A	5940-113-8179	F913A
5935-728-4514	D037A	5935-915-5954	A207	5940-113-8179	F914A
5935-728-4514	D038A	5935-929-0471	F260	5940-113-8179	F915A
5935-728-4514	D039A	5935-929-2804	A206	5940-113-8179	F916A
5935-728-4514	D040A	5935-968-5429	A372K	5940-113-8179	F917A
5935-728-4514	D041A	595-987-5480	D621	5940-113-8179	F918A
5935-728-4514	D042A	5935-988-3542	A161	5940-113-8179	F919A
5935-728-4514	D043A	5935-988-4230	F255	5940-113-8179	F920A
5935-728-4514	D044A	5935-990-4558	F5E1	5940-113-8179	F921A
5935-728-4514	D045A	5940	A364	5940-113-8179	F922A
5935-728-4514	D046A	5940	A386	5940-113-8179	F923A
5935-728-4514	D047A	5940	A609M	5940-113-8179	F924A
5935-728-4514	D048A	5940	A688M	5940-113-8179	F924B
5935-728-4514	D049A	5940	A769M	5940-113-8179	G007A
5935-728-4514	D050A	5940	A796A	5940-113-8179	G008A
5935-728-4514	D051A	5940	A796FM	5940-113-8179	G009A
5935-728-4514	D052A	5940	A847M	5940-113-8179	G010A
5935-728-4514	D053A	5940	D727M	5940-113-8179	G011A
5935-728-4514	F400A	5940	D806M	5940-113-8179	G012A
5935-728-4514	F401A	5940	D885M	5940-113-8179	G013A
5935-728-4514	F402A	5940	F491B	5940-113-8179	G014A
5935-728-4514	F403A	5940	F444M	5940-113-8179	G015A
5935-728-4514	F404A	5940	F445M	5940-113-8179	G016A
5935-728-4514	F405A	5940	F446M	5940-113-8179	G017A
5935-728-4514	F406A	5940	F447M	5940-113-8179	G029A
5935-728-4514	F407A	5940	F448M	5940-113-8179	G030A
5935-728-4514	F408A	5940	F649M	5940-113-8179	G031A
5935-728-4514	F409A	5940	F729	5940-113-8179	G032A
5935-728-4514	F410A	5940	F762	5940-113-8179	G033A
5935-728-4514	F411A	5940	F763M	5940-113-8179	G034A
5935-728-4514	F412A	5940	F764M	5940-113-8179	G035A
5935-728-4514	F413A	5940	F765M	5940-113-8179	G036A
5935-728-4514	F414A	5940	F766M	5940-113-8179	G037A
5935-728-4514	F415A	5940	F767M	5940-113-8179	G038A
5935-728-4514	F416A	5940	F768M	5940-113-8179	G039A
5935-728-4514	F440A	5940	F769M	5940-113-8179	G040A
5935-728-4514	F441A	5940	F770M	5940-113-8179	G041A
5935-728-4514	F442A	5940	F771	5940-113-8179	G042A
5935-728-4514	F443A	5940	F774	5940-113-8179	G043A
5935-728-4514	F444A	5940	F777	5940-113-8179	G044A
5935-728-4514	F445A	5940	F780	5940-113-8179	G045A
5935-728-4514	F446A	5940	F783	5940-113-8179	G046A
5935-728-4514	F447A	5940	F786	5940-113-8179	G047A
5935-728-5414	F417A	5940	F789	5940-113-8179	G048A
5935-728-5414	F418A	5940	F792	5940-113-8179	G054I
5935-728-5414	F419A	5940	F795	5940-113-8179	G054J
5935-728-5414	F420A	5940	F798	5940-113-8179	G049A
5935-728-5414	F421A	5940	F801	5940-113-8179	G050A
5935-728-5414	F422A	5940	F804	5940-113-8179	G051A
5935-728-5414	F423A	5940	F807	5940-113-8179	G052A
5935-728-5414	F424A	5940	F833	5940-113-8179	G053A
5935-728-5414	F425A	5940	F834M	5940-113-8179	G054B
5935-728-5414	F426A	5940	F835M	5940-113-8179	G054C
5935-728-5414	F427A	5940	F836M	5940-113-8179	G054D
5935-728-5414	F428A	5940	F837M	5940-113-8179	G054E
5935-728-5414	F429A	5940	F839M	5940-113-8179	G054F
5935-728-5414	F430A	5940	F840M	5940-113-8179	G054G
5935-728-5414	F431A	5940	F841M	5940-113-8179	G054H
5935-728-5414	F432A	5940	F842M	5940-113-8179	G054I
5935-728-5414	433A	5940	G055M	5940-113-8179	G054J
5935-728-5414	F434A	5940	G059	5940-113-8179	G054K
5935-728-5414	F435A	5940	A036J	5940-113-8179	G054L
5935-728-5414	F436A	5940	A036K	5940-113-8179	G054M
5935-728-5414	F437A	5940-113-8179	A036Q	5940-113-8179	G054N
5935-728-5414	F438A	5940-113-8179	A036R	5940-113-8179	G054O
5935-728-5414	F439A	5940-113-8179	A036S	5940-113-8179	G054P
5935-728-5414	F440A	5940-113-8179	A036T	5940-113-8179	G054Q
5935-728-5414	F449A	5940-113-8179	A036V	5940-113-8179	G054R
5935-728-5414	F450A	5940-113-8179	A036W	5940-113-8179	G054S
5935-728-5414	D510	5940-113-8179	F907A	5940-113-8179	G054T
5935-728-5414	F217	5940-113-8179	F908A	5940-113-8179	G054U
5935-728-5414	D583	5940-113-8179	F909A	5940-113-8179	G054V
5935-728-5414	D509	5940-113-8179	F910A	5940-113-8179	G054W
5935-728-5414	F579	5940-113-8179	F911A	5940-113-8179	G054X
5935-728-5414	E932M	5940-113-8179	F912A	5940-113-8179	G054Y
5935-728-5414	D584	5940-113-8179			G054Z

SECTION IV. INDEX-FEDERAL STOCK NUMBER CROSS REFERENCE TO INDEX NUMBER (CONTINUED)

FEDERAL STOCK NUMBERS	INDEX NO	FEDERAL STOCK NUMBER	INDEX NO.	FEDERAL STOCK NUMBER	INDEX NO.
5940-204-8966	D368A	5940-283-5280	D378A	5940-813-0698	D187
5940-204-8966	D426A5	5940-283-5280	D378B	5940-813-0698	D191
5940-204-8966	D426A6	5940-283-5280	D378C	5940-813-0698	L195
5940-204-8966	D426A7	5940-283-5280	D378E	5940-813-0698	D199
5940-204-8966	D426A8	5940-283-5280	D378F	5940-813-0698	D203
5940-204-8966	D426A9	5940-283-5280	D378G	5940-813-0698	D207
5940-204-8966	D426B1	5940-283-5280	D378H	5940-813-0698	D211
5940-204-8966	D426B2	5940-283-5280	D378I	5940-813-0698	D215
5940-204-8966	C426B3	5940-283-5280	D378J	5940-813-0698	D219
5940-204-8966	D426B4	5940-283-5280	D378K	5940-813-0698	D223
5940-204-8966	D426B5	5940-283-5280	D378L	5940-813-0698	D227
5940-204-8966	D426B6	5940-283-5280	U379A	5940-813-0698	D231
5940-204-8966	D426B7	5940-283-5280	D383A	5940-813-0698	D235
5940-204-8966	D426B8	5940-283-5280	D387A	5940-813-0698	D239
5940-204-8966	D426B9	5940-283-5280	D391A	5940-813-0698	D247
5940-204-8966	D426C1	5940-283-5280	D395A	5940-813-0698	D251
5940-204-8966	D426C2	5940-283-5280	D399A	5940-813-0698	D255
5940-204-8966	D426C3	5940-283-5280	D403A	5940-813-0698	D259
5940-204-8966	D426C4	5940-283-5280	D407A	5940-813-0698	D263
5940-204-8966	D426C5	5940-283-5280	D411A	5940-813-0698	D267
5940-204-8966	D426C6	5940-283-5280	D415A	5940-813-0698	D271
5940-204-8966	C426C7	5940-283-5280	L419A	5940-813-0698	D275
5940-204-8966	D426C8	5940-283-5280	D423A	5940-813-0698	D279
5940-204-8966	C474F	5940-283-5280	C426A1	5940-813-0698	D283
5940-204-8966	D474G	5940-283-5280	D427A	5940-813-0698	D287
5940-204-8966	F892A	5940-283-5280	D431A	5940-813-0698	D291
5940-204-8966	F894A	5940-283-5280	D435A	5940-813-0698	D295
5940-204-8966	F895A	5940-283-5280	D439A	5940-813-0698	D299
5940-204-8966	F896A	5940-283-5280	U443A	5940-813-0698	D303
5940-204-8966	F897A	5940-283-5280	D447A	5940-813-0698	D307
5940-204-8966	F898A	5940-283-5280	D451A	5940-813-0698	D311
5940-204-8966	F899A	5940-283-5280	D455A	5940-904-9630	G063M
5940-204-8966	F900A	5940-283-5280	D459A	5940-904-9630	G065M
5940-204-8966	F901A	5940-283-5280	D463A	5940-904-9630	G067M
5940-204-8966	F902A	5940-283-5280	D467A	5940-904-9630	G069M
5940-204-8966	F903A	5940-283-5280	D471A	5940-926-8180	F294A
5940-204-8966	F904A	5940-283-5280	D474A	5940-949-5552	D475A
5940-204-8966	F905A	5940-283-5280	D745AM	5940-949-5552	D477AM
5940-204-8966	F906A	5940-283-5280	D746M	5940-949-5552	L479M
5940-204-8966	F997A	5940-283-5280	D824AM	5940-949-5552	D481AM
5940-204-8966	F998A	5940-283-5280	D825M	5940-949-5552	D482A
5940-204-8966	F999A	5940-283-5280	D903AM	5940-949-5552	D482C
5940-204-8966	G001A	5940-480-7854	D904M	5940-949-5552	D482F
5940-204-8966	G002A	5940-552-3635	F491CM	5940-949-5552	D482H
5940-204-8966	G003A	5940-556-7764	F757	5940-949-5552	D482J
5940-204-8966	G004A	5940-556-7764	D527	5940-983-6083	D351
5940-204-8966	G005A	5940-577-3807	D528M	5940-988-0317	F885
5940-204-8966	G006A	5940-577-3807	F892M	5945-111-2002	F735
5940-204-8966	G021A	5940-577-3807	G049M	5945-481-0995	F734M
5940-204-8966	G022A	5940-578-3482	D059M	5946	F843M
5940-204-8966	G023A	5940-703-0691	F557	5950	F855B
5940-204-8966	G024A	5940-703-0691	F558M	5950-481-8066	F708M
5940-204-8966	G025A	5940-703-0691	F559M		C705
5940-204-8966	G026A	5940-703-0691	F560M	5961	E006A
5940-204-8966	G027A	5940-703-0691	F561M	596	E006B
5940-204-8966	G028A	5940-703-0691	F562M	596	E029A
5940-283-5280	A628AM	5940-703-0691	F563M	5961	E029E
5940-283-5280	A629M	5940-703-0691	F564M	5961	E092A
5940-283-5280	A706AM	5940-703-0691	F565M	5961	E092B
5940-283-5280	A707M	5940-703-0691	F566M	5961	E092C
5940-283-5280	A787AM	5940-703-0691	F567M	5961	E092E
5940-283-5280	A788M	5940-703-0691	F568M	5961	E092F
5940-283-5280	A865AM	5940-703-0691	F569M	5961	E092G
5940-283-5280	A866M	5940-703-0691	F570M	5961	E092H
5940-283-5280	D366AM	5940-703-0691	F571M	5961	F726
5940-283-5280	D370A	5940-703-0691	F572M	5961	F730M
5940-283-5280	D370B	5940-703-0691	F573M	5961	F818
5940-283-5280	D370C	5940-703-0691	F574M	5961	F821
5940-283-5280	D371AM	5940-703-0691	F575M	5961	F824
5940-283-5280	D372A	5940-703-0691	F576M	5961	F827
5940-283-5280	D373A	5940-703-0691	F577M	5961-082-6817	F849
5940-283-5280	D374A	5940-703-0691	F578M	5961-410-1428	F733
5940-283-5280	D375A	5940-813-0698	D243	5961-565-5092	F755
5940-283-5280	D376A	5940-813-0698	D179M	5961-565-5092	F756M
5940-283-5280	D377A	5940-813-0698	D183	5961-702-3434	C685M

SECTION IV. INDEX-FEDERAL STOCK NUMBER CROSS REFERENCE TO INDEX NUMBER (CONTINUED)

FEDERAL STOCK NUMBER	INDEX NO.	FEDERAL STOCK NUMBER	INDEX NO.	FEDERAL STOCK NUMBER	INDEX NO.
5961-702-3434	C686M	5962	A894M	5962	8008M
5941-702-3434	C687M	5962	A895M	5962	8015
5961-702-3434	C688M	5962	A896M	5962	8016M
5961-702-3434	C689M	5962	A897M	5962	8017M
5961-702-3434	C690M	5962	A904M	5962	8018M
5961-702-3435	C691M	5962	A905M	5962	8019M
5961-702-3435	C667	5962	A906M	5962	8020M
5961-702-3435	C668M	5962	A907M	5962	8021M
5961-702-3435	C682	5962	A914M	5962	8022M
5961-702-3435	C683M	5962	A915M	5962	8029
5961-702-3435	C684M	5962	A916M	5962	8030M
5961-702-3435	C784	5962	A917M	5962	8031M
5961-702-3435	C785M	5962	A924A	5962	8032M
5961-702-3435	C786M	5962	A925A	5962	8033M
5961-702-3435	C787M	5962	A926A	5962	8034M
5961-702-3435	E021	5962	A927A	5962	8035M
5961-702-3435	E022M	5962	A927B	5962	8036M
5961-702-3435	E044	5962	A927C	5962	8043
5961-702-3435	E045M	5962	A927E	5962	8044M
5961-702-3435	E11J	5962	A927F	5962	8045M
5961-702-3435	E120M	5962	A934A	5962	8046M
5961-702-3435	E121M	5962	A935A	5962	8047M
5961-702-3435	E122M	5962	A936A	5962	8048M
5961-702-3435	E1.3M	5962	A937A	5962	8049M
5961-702-3435	E124M	5962	A937B	5962	8050M
5961-702-3435	F104	5962	A937C	5962	8057
5961-702-3435	F105M	5962	A937E	5962	8058M
5961-702-3435	F138	5962	A937F	5962	8059M
5961-702-3435	F139M	5962	A944M	5962	8060M
5961-702-3435	F140M	5962	A945M	5962	8061M
5961-702-3435	F173	5962	A946M	5962	8062M
5961-702-3435	F174M	5962	A947M	5962	8063M
5961-702-3435	F175M	5962	A948M	5962	8064M
5961-702-3435	F213	5962	A949M	5962	8065G
5961-702-3435	F214M	5962	A950M	5962	8065H
5961-702-3435	F215M	5962	A951M	5962	8065I
5961-702-3435	F216M	5962	A958M	5962	8065J
5961-752-6121	E11R	5962	A959M	5962	8065K
5961-821-2309	E064	5962	A960M	5962	8065L
5961-821-2309	E084	5962	A961M	5962	8065N
5961-840-5466	D649	5962	A962M	5962	8065P
5961-840-5466	D650M	5962	A963M	5962	8071M
5961-840-5466	D651M	5962	A964M	5962	8072M
5961-840-5466	D652M	5962	A965M	5962	8073M
5961-840-5466	D653M	5962	A966G	5962	8074
5961-842-9864	E065	5962	A966H	5962	8075M
5961-842-9864	E085	5962	A966I	5962	8076M
5961-854-8470	F350	5962	A966J	5962	8077M
5961-854-8470	F551M	5962	A966K	5962	8078M
5961-854-8470	F552M	5962	A966L	5962	8085
5961-854-8470	F553M	5962	A966N	5962	8086M
5961-854-8470	F554M	5962	A966P	5962	8087M
5961-854-8470	F555M	5962	A972M	5962	8088
5961-854-8470	F734M	5962	A973M	5962	8089M
5961-883-1511	C706	5962	A974M	5962	8090M
5961-892-2361	E083	5962	A975M	5962	8091M
5961-905-1103	F756A	5962	A976M	5962	8092M
5961-905-5785	C681	5962	A977M	5962	8099
5961-927-1807	F549	5962	A978M	5962	8100M
5961-931-0568	D167A	5962	A979M	5962	8101M
5961-949-1432	E023	5962	A986	5962	8102
5961-949-1432	E024M	5962	A987M	5962	8103M
5961-949-1432	E046	5962	A988M	5962	8104M
5961-949-1432	E047M	5962	A989M	5962	8105M
5961-949-1432	E125	5963	A990M	5962	8106M
5961-949-1432	E126M	5962	A991M	5962	8113
5961-949-1432	E127M	5962	A992M	5962	8114M
5961-949-1432	E128M	5962	A993M	5962	8115M
5961-949-1432	E129M	5962	B001	5962	8116
5961-949-1432	E130M	5962	B002M	5962	8117M
5961-949-1440	E131	5962	B003M	5962	8118M
5962	A884M	5962	B004M	5962	8119M
5962	A885M	5962	B005M	5962	8120M
5962	A886M	5962	B006M	5962	8127
5962	A887M	5962	B007M	5962	8128M

SECTION IV. INDEX-FEDERAL STOCK NUMBER CROSS REFERENCE TO INDEX NUMBER (CONTINUED)

FEDERAL STOCK NUMBER	INDEX NO.	FEDERAL STOCK NUMBER	INDEX NO.	FEDERAL STOCK NUMBER	INDEX NO.
5962	B129M	5962	B258	5962	B392
5962	B130	5962	B259M	5962	B393M
5962	B131M	5962	B260M	5962	B394
5962	B132M	5962	B267	5962	B395M
5962	B133M	5962	B268M	5962	B396M
5962	B134M	5962	B269	5962	B397
5962	B141	5962	B270M	5962	B398M
5962	B142M	5962	B271M	5962	B399M
5962	B143M	5962	B272	5962	B406
5962	B144	5962	B273M	5962	B407M
5962	B145M	5962	B274M	5962	B408
5962	B146M	5962	B281	5962	B409M
5962	B147M	5962	B282M	5962	B410M
5962	B148M	5962	B283	5962	B411
5962	B155	5962	B284M	5962	B412M
5962	B156M	5962	B285M	5962	B413M
5962	B157M	5962	B286	5962	B420
5962	B158M	5962	B287M	5962	B421M
5962	B159M	5962	B288M	5962	B422
5962	B160M	5962	B295	5962	B423M
5962	B161M	5962	B296M	5962	B424M
5962	B162M	5962	B297	5962	B425
5962	B169	5962	B298M	5962	B426M
5962	B170M	5962	B299M	5962	B427M
5962	B171	5962	B300	5962	B434
5962	B172M	5962	B301M	5962	B435M
5962	B173M	5962	B302M	5962	B436M
5962	B174	5962	B309	5962	B437M
5962	B175M	5962	B310M	5962	B438
5962	B176M	5962	B311	5962	B439M
5962	B183	5962	B312M	5962	B438
5962	B184M	5962	B313M	5962	B440M
5962	B185	5962	B314	5962	B441M
5962	B186M	5962	B315M	5962	B448
5962	B187M	5962	B316M	5962	B449M
5962	B188	5962	B323	5962	B450M
5962	B189M	5962	B324M	5962	B451M
5962	B190M	5962	B325	5962	B452
5962	B197	5962	B326M	5962	B453M
5962	B198M	5962	B327M	5962	B454
5962	B199	5962	B328	5962	B455M
5962	B200M	5962	B329M	5962	B462
5962	B201M	5962	B330M	5962	B463M
5962	B202	5962	B337	5962	B464M
5962	B203M	5962	B338M	5962	B465M
5962	B204M	5962	B339	5962	B466
5962	B211	5962	B340M	5962	B467M
5962	B212M	5962	B341M	5962	B468
5962	B213	5962	B342	5962	B469M
5962	B214M	5962	B343M	5962	B476
5962	B215M	5962	B344M	5962	B477M
5962	B216	5962	B351	5962	B478M
5962	B217M	5962	B352M	5962	B479M
5962	B218M	5962	B353	5962	B480
5962	B225	5962	B354M	5962	B481M
5962	B226M	5962	B355M	5962	B482
5962	B227	5962	B356A	5962	B483M
5962	B228M	5962	B356M	5962	B490
5962	B229M	5962	B357M	5962	B491M
5962	B230	5962	B364	5962	B492M
5962	B231M	5962	B365M	5962	B493M
5962	B232M	5962	B366	5962	B494
5962	B239	5962	B367M	5962	B495M
5962	B240M	5962	B368M	5962	B496
5962	B241	5962	B369	5962	B497M
5962	B242M	5962	B370M	5962	B504
5962	B243M	5962	B371M	5962	B505M
5962	B244	5962	B378	5962	B506M
5962	B245M	5962	B379M	5962	B507M
5962	B246M	5962	B380	5962	B508
5962	B253	5962	B381M	5962	B509M
5962	B254M	5962	B382	5962	B510
5962	B255	5962	B383	5962	B511M
5962	B256M	5962	B384M	5962	B518
5962	B257M	5962	B385M	5962	B519M
				5962	B520M

SECTION IV. INDEX-FEDERAL STOCK NUMBER CROSS REFERENCE TO INDEX NUMBER (CONTINUED)

FEDERAL STOCK NUMBER	INDEX NO	FEDERAL STOCK NUMBER	INDEX NO.	FEDERAL STOCK NUMBER	INDEX NO.
5962	B521M	5962	B650	5962	B784
5962	B522	5962	B651M	5962	B785
5962	B523M	5962	B658	5962	B786
5962	B524	5962	B659M	5962	B787M
5962	B525M	5962	B660M	5962	B788M
5962	B532	5962	B661M	5962	B789M
5962	B533M	5962	B662	5962	B790M
5962	B534M	5962	B663M	5962	B791M
5962	B535M	5962	B664	5962	B798
5962	B536	5962	B665M	5962	B799
5962	B537M	5962	B672	5962	B800
5962	B538	5962	B673M	5962	B801M
5962	B539M	5962	B674M	5962	B802M
5962	B546	5962	B675M	5962	B803M
5962	B547M	5962	B676	5962	B804M
5962	B548M	5962	B677M	5962	B805M
5962	B549M	5962	B678	5962	B812
5962	B550	5962	B679M	5962	B813
5962	B551M	5962	B686	5962	B814
5962	B552	5962	B687M	5962	B815M
5962	B553M	5962	B688M	5962	B816M
5962	B560	5962	B689M	5962	B817M
5962	B561M	5962	B690	5962	B818M
5962	B562M	5962	B691M	5962	B819M
5962	B563M	5962	B692	5962	B826
5962	B564	5962	B693M	5962	B827
5962	B565M	5962	B694	5962	B828
5962	B566	5962	B700	5962	B829M
5962	B567M	5962	B701	5962	B830M
5962	B574	5962	B702M	5962	B831M
5962	B575M	5962	B703M	5962	B832M
5962	B576M	5962	B704	5962	B833M
5962	B577M	5962	B705M	5962	B840
5962	B578	5962	B706	5962	B841
5962	B579M	5962	B707M	5962	B842
5962	B580	5962	B714	5962	B843M
5962	B581M	5962	B715M	5962	B844M
5962	B588	5962	B716M	5962	B845M
5962	B589M	5962	B717M	5962	B846M
5962	B590M	5962	B718	5962	B847M
5957	B591M	5962	B719M	5962	B854
5962	B592	5962	B720	5962	B855
5962	B593M	5962	B721M	5962	B856
5962	B594	5962	B728	5962	B857M
5962	B595M	5962	B729	5962	B858M
5962	B602	5962	B730	5962	B859M
5962	B603M	5962	B731M	5962	B860M
5962	B604M	5962	B732M	5962	B861M
5962	B605M	5962	B733M	5962	B868
5962	B606	5962	B734M	5962	B869
5962	B607M	5962	B735M	5962	B870
5962	B608	5962	B742	5962	B871M
5962	B609M	5962	B743	5962	B872M
5962	B616M	5962	B744	5962	B873M
5962	B617M	5962	B745M	5962	B874M
5962	B618M	5962	B746M	5962	B875M
5962	B619M	5962	B747M	5962	B882
5962	B620M	5962	B748M	5962	B883
5962	B621M	5962	B749M	5962	B884
5962	B622M	5962	B756	5962	B885M
5962	B623M	5962	B757	5962	B886M
5962	B630	5962	B758	5962	B887M
5962	B631M	5962	B759M	5962	B888M
5962	B632M	5962	B760M	5962	B889M
5962	B633M	5962	B761M	5962	B896
5962	B634	5962	B762M	5962	B897
5962	B635M	5962	B763M	5962	B898
5962	B636	5962	B770	5962	B899M
5962	B637M	5962	B771	5962	B900M
5962	B644	5962	B772	5962	B901M
5962	B645M	5962	B773M	5962	B902M
5962	B646M	5962	B774M	5962	B903M
5962	B647M	5962	B775M	5962	B91C
5962	B648	5952	B776M	5962	B911
5962	B649M	5962	B777M	5962	B912



SECTION IV. INDEX-FEDERAL STOCK NUMBER CROSS REFERENCE TO INDEX NUMBER (CONTINUED)

FEDERAL STOCK NUMBER	INDEX NO	FEDERAL STOCK NUMBER	INDEX NO	FEDERAL STOCK NUMBER	INDEX NO.
5962	8913M	5962	C 053M	5962	C194M
5962	8914M	5962	C 054M	5962	C195M
5962	8915M	5962	C 061	5962	C196M
5962	8916M	5962	C 062M	5962	C197M
5962	8917M	5962	C 063M	5962	C204
5962	8924	5962	C 064M	5962	C205
5962	8925	5962	C 065M	5962	C206
5962	8926	5962	C 066M	5962	C207
5962	8927M	5962	C 067M	5962	C208
5962	8928M	5962	C 074	5962	C209
5962	8929M	5962	C 075M	5962	C210M
5962	8930M	5962	C 076M	5962	C217M
5962	8931M	5962	C 077M	5962	C218M
5962	8938	5962	C 078M	5962	C219M
5962	8939	5962	C 079M	5962	C220M
5962	8940	5962	C 080M	5962	C221M
5962	8941M	5962	C 087	5962	C222M
5962	8942M	5962	C 083M	5962	C223M
5962	8943M	5962	C 089M	5962	C230M
5962	8944M	5962	C 090M	5962	C231M
5962	8945M	5962	C 091M	5962	C232M
5962	8952A	5962	C 092M	5962	C233M
5962	8953A	5962	C 093M	5962	C234M
5962	8954A	5962	C 100	5962	C235M
5962	8955A	5962	C 101M	5962	C236M
5962	8957M	5962	C 102M	5962	C243M
5962	8958A	5962	C 103M	5962	C245A
5962	8959A	5962	C 104M	5962	C246A
5962	8966A	5962	C 105M	5962	C247A
5962	8967A	5962	C 106M	5962	C248A
5962	8968A	5962	C 113	5962	C249A
5962	8969A	5962	C 114M	5962	C249M
5962	8971M	5962	C 115M	5962	C256M
5962	8972A	5962	C 116M	5962	C258A
5962	8973A	5962	C 117M	5962	C259A
5962	8980A	5962	C 118M	5962	C260A
5962	8981A	5962	C 119M	5962	C261A
5962	8982A	5962	C 126	5962	C262A
5962	8983A	5962	C 127M	5962	C262M
5962	8985M	5962	C 128M	5962	D928
5962	8986A	5962	C 129M	5962	D929
5962	8987A	5962	C 130M	5962	D930M
5962	8994A	5962	C 131M	5962	D931M
5962	8995A	5962	C 132M	5962	D932M
5962	8996A	5962	C 139	5962	D933
5962	8997A	5962	C 140M	5962	D934M
5962	8999M	5962	C 141M	5962	D935G
5962	C001A	5962	C 142M	5962	D935H
5962	C002A	5962	C 143M	5962	D935I
5962	C009	5962	C 144M	5962	D935J
5962	C010M	5962	C 145M	5962	D935K
5962	C011M	5962	C 152	5962	D935L
5962	C012M	5962	C 153M	5962	D935N
5962	C013M	5962	C 154M	5962	D941
5962	C014M	5962	C 155M	5962	D942
5962	C015M	5962	C 156M	5962	D943M
5962	C022	5962	C 157M	5962	D944M
5962	C023M	5962	C 158M	5962	D945M
5962	C024M	5962	C 165	5962	D946
5962	C025M	5962	C 166M	5962	D947M
5962	C026M	5962	C 167M	5962	D954
5962	C027M	5962	C 168M	5962	D955
5962	C028	5962	C 169M	5962	D956M
5962	C035	5962	C 170M	5962	D957M
5962	C036M	5962	C 171M	5962	D958M
5962	C037M	5962	C 178M	5962	D959
5962	C038M	5962	C 180M	5962	D960M
5962	C039M	5962	C 181M	5962	D967
5962	C040M	5962	C 182A	5962	D968
5962	C041M	5962	C 183A	5962	D969M
5962	C048	5962	C 184A	5962	D970M
5962	C049M	5962	C 184B	5962	D971M
5962	C050M	5962	C 191M	5962	D972
5962	C051M	5962	C 192M	5962	D973M
5962	C052M	5962	C 193M	5962	D980
				5962	D981

SECTION IV. INDEX-FEDERAL STOCK NUMBER CROSS REFERENCE TO INDEX NUMBER (CONTINUED)

FEDERAL STOCK NUMBER	INDEX NO.	FEDERAL STOCK NUMBER	INDEX NO.	FEDERAL STOCK NUMBER	INDEX NO.
5962	D982M	5962	E210M	5962	E348M
5962	D983M	5962	E211M	5962	E349M
5962	D984M	5962	E221	5962	E350
5962	D985M	5962	E222M	5962	E351M
5962	D986M	5962	E223M	5962	E352M
5962	D993	5962	E224M	5962	E353M
5962	D994	5962	E225M	5962	E354M
5962	D995M	5962	E226M	5962	E360M
5962	D996M	5962	E227M	5962	E361
5962	D997M	5962	E228M	5962	E362M
5962	D998	5962	E235M	5962	E363M
5962	D999M	5962	E236M	5962	E364
5962	E001G	5962	E237M	5962	E365M
5962	E001H	5962	E238M	5962	E366M
5962	E001I	5962	E239M	5962	E367M
5962	E001J	5962	E240M	5962	E368M
5962	E001K	5962	E241M	5962	E375
5962	E001L	5962	E242M	5962	E376M
5962	E001N	5962	E249M	5962	E377M
5962	E056	5962	E250M	5962	E378
5962	E057	5962	E251M	5962	E379M
5962	F058M	5962	E252M	5962	E380M
5962	E059M	5962	E253M	5962	E381M
5962	E060	5962	E254M	5962	E382M
5962	E061M	5962	E255M	5962	E389
5962	E073	5962	E256M	5962	E390M
5962	E074M	5962	E263M	5962	E391M
5962	E075M	5962	E264M	5962	E392
5962	E076	5962	E265M	5962	E393M
5962	E137M	5962	E246M	5962	E394M
5962	E138M	5962	E247M	5962	E395M
5962	E139M	5962	E248M	5962	E396M
5962	E140M	5962	E269M	5962	E403M
5962	E141M	5962	E270M	5962	E404M
5962	E142M	5962	E277M	5962	E405M
5962	E143M	5962	E278M	5962	E406M
5962	E144M	5962	E279M	5962	E407M
5962	E151	5962	E280M	5962	E408M
5962	E152M	5962	E281M	5962	E409M
5962	E153M	5962	E282M	5962	E410M
5962	E154M	5962	E283M	5962	E417M
5962	E155M	5962	E284M	5962	E418M
5962	E156M	5962	E291M	5962	E419M
5962	E157M	5962	E292M	5962	E420M
5962	E158M	5962	E293M	5962	E421M
5962	E165	5962	E294M	5962	E422M
5962	E166M	5962	E295M	5962	E423M
5962	E167M	5962	F296M	5962	E424M
5962	E168M	5962	E297M	5962	E425G
5962	E169M	5962	E298M	5962	E425H
5962	E170M	5962	E305	5962	E425I
5962	E171M	5962	E306M	5962	E425J
5962	E172M	5962	E307M	5962	E425K
5962	E179M	5962	E308	5962	E425L
5962	E180M	5962	E309M	5962	E425N
5962	E181M	5962	E310M	5962	E425P
5962	E182M	5962	E311M	5962	E431
5962	E183M	5962	E312M	5962	E432M
5962	E184M	5962	E319	5962	E433
5962	E185M	5962	E320M	5962	E434M
5962	E186M	5962	E321M	5962	E435M
5962	E193M	5962	E322	5962	E436
5962	E194M	5962	E323M	5962	E437M
5962	E195M	5962	E324M	5962	E438M
5962	E196M	5962	E325M	5962	E445
5962	E197M	5962	E326M	5962	E446M
5962	E198M	5962	E333	5962	E447
5962	E199M	5962	E334M	5962	E443M
5962	E200M	5962	E335M	5962	E449M
5962	E206A	5962	E336	5962	E450
5962	E206B	5962	E337M	5962	E451M
5962	E206C	5962	E338M	5962	E452M
5962	E207M	5962	E339M	5962	E459
5962	E208M	5962	E340M	5962	E460M
5962	E209M	5962	E347	5962	E461
				5962	E462M

SECTION IV. INDEX-FEDERAL STOCK NUMBER CROSS REFERENCE TO INDEX NUMBER (CONTINUED)

FEDERAL STOCK NUMBER	INDEX NO.	FEDERAL STOCK NUMBER	INDEX NO.	FEDERAL STOCK NUMBER	INDEX NO.
5962	E 463M	5962	E 592M	5962	E 713
5962	E 464	5962	E 593G	5962	E 714M
5962	E 465M	5962	E 593H	5962	E 715M
5962	E 466M	5962	L 593I	5962	E 716M
5962	E 473	5962	E 593K	5962	E 717M
5962	E 474M	5962	E 593L	5962	E 718M
5962	E 475	5962	E 593N	5962	E 725
5962	E 476M	5962	E 593P	5962	E 726
5962	E 477	5962	E 599M	5962	E 727
5962	E 478	5962	E 600M	5962	E 728M
5962	E 479M	5962	E 601M	5962	E 729M
5962	E 480M	5962	E 602M	5962	E 730M
5962	E 487	5962	E 603M	5962	E 731M
5962	E 488M	5962	E 604M	5962	E 732M
5962	E 489	5962	E 605M	5962	E 739
5962	E 490M	5962	E 606M	5962	E 740
5962	E 491M	5962	E 613M	5962	E 741
5962	E 492	5962	E 614M	5962	E 742M
5962	E 493M	5962	E 615M	5962	E 743M
5962	E 494M	5962	E 616M	5962	E 744M
5962	E 501	5962	E 617M	5962	E 745M
5962	E 502M	5962	E 618M	5962	E 746M
5962	E 503	5962	E 619M	5962	E 753M
5962	E 504M	5962	E 620M	5962	E 754M
5962	E 505M	5962	E 627M	5962	E 755M
5962	E 506	5962	E 628M	5962	E 756M
5962	E 507M	5962	E 629M	5962	E 757M
5962	E 508M	5962	E 630M	5962	E 758M
5962	E 515	5962	E 631M	5962	E 759M
5962	E 516M	5962	E 632M	5962	E 766M
5962	E 517	5962	E 633M	5962	E 767M
5962	E 518M	5962	E 634M	5962	E 768M
5962	E 519M	5962	E 641M	5962	E 769M
5962	E 520	5962	E 642M	5962	E 770M
5962	E 521M	5962	E 643M	5962	E 771M
5962	E 522M	5962	E 644M	5962	E 772M
5962	E 529	5962	E 645M	5962	E 779
5962	E 530M	5962	E 646M	5962	E 780M
5962	E 531	5962	E 647M	5962	E 781M
5962	E 532M	5962	E 648M	5962	E 782M
5962	E 533M	5962	E 655M	5962	E 783M
5962	E 534	5962	E 656M	5962	E 784M
5962	E 535M	5962	E 657M	5962	E 785M
5962	E 536M	5962	E 658M	5962	E 792
5962	E 543	5962	E 659M	5962	E 793M
5962	E 544M	5962	E 660M	5962	E 794M
5962	E 545	5962	E 661M	5962	E 795M
5962	E 546M	5962	E 662M	5962	E 796M
5962	E 547M	5962	E 669	5962	E 797M
5962	E 548	5962	E 670	5962	E 798M
5962	E 549M	5962	E 671	5962	E 805M
5962	E 550M	5962	E 672M	5962	E 806M
5962	E 557	5962	E 673M	5962	E 807M
5962	E 558M	5962	E 674M	5962	E 808M
5962	E 559	5962	E 675M	5962	E 809M
5962	E 560M	5962	E 676M	5962	E 810M
5962	E 561M	5962	E 683	5962	E 811M
5962	E 562	5962	E 684	5962	E 818
5962	E 563M	5962	E 685	5962	E 819M
5962	E 564M	5962	E 686M	5962	E 820M
5962	E 571	5962	E 687M	5962	E 821M
5962	E 572M	5962	E 688M	5962	E 822M
5962	E 573	5962	E 689M	5962	E 823M
5962	E 574M	5962	E 690M	5962	E 824M
5962	E 575M	5962	E 697	5962	E 831
5962	E 576	5962	E 698	5962	E 832M
5962	E 577M	5962	E 699	5962	E 833M
5962	E 578M	5962	E 700	5962	E 834M
5962	E 585M	5962	E 701	5962	E 835M
5962	E 586M	5962	E 702M	5962	E 836M
5962	E 587M	5962	E 703M	5962	E 837M
5962	E 588M	5962	E 704M	5962	E 844M
5962	E 589M	5962	E 711	5962	E 845M
5962	E 590M	5962	E 712	5962	E 846M
5962	E 591M	5962			E 847M

SECTION IV. INDEX-FEDERAL STOCK NUMBER CROSS REFERENCE TO INDEX NUMBER (CONTINUED)

FEDERAL STOCK NUMBER	INDEX NO.	FEDERAL STOCK NUMBER	INDEX NO.	FEDERAL STOCK NUMBER	INDEX NO.
5962	E848M	5970	D795	5975	A219
5962	E849M	5970	D814M	5975	A220
5962	E850M	5970	D816M	5975	A228
5962	E857M	5970	D817M	5975	A229
5962	E858M	5970	D818M	5975	A230
5962	E859M	5970	D819M	5975	A231
5962	E861M	5970	D874	5975	A232
5962	E862M	5970	D893M	5975	A233
5962	E863M	5970	D895M	5975	A234
5962	E870M	5970	D896M	5975	A235
5962	E871M	5970	D897M	5975	A236
5962	E872M	5970	D898M	5975	A244
5962	E873M	5970	F 651	5975	A245
5962	E874M	5970	F 695	5975	A246
5962	E875M	5970	F 700	5975	A247
5962	E876M	5970-250-8569	A618M	5975	A248
5962	E883	5970-250-8569	A697M	5975	A249
5962	E884M	5970-250-8569	A778M	5975	A250
5962	E885	5970-250-8569	A856M	5975	A251
5962	E886M	5970-250-8569	D736M	5975	A252
5962	E887M	5970-250-8569	D815M	5975	A262
5962	E888M	5970-250-8569	D894M	5975	A263
5962	E889M	5970-505-7624	F 889	5975	A264
5962	E896	5970-505-7624	F 890M	5975	A265
5962	E897M	5970-505-7624	F 891M	5975	A266
5962	E898	5970-686-7991	A630	5975	A267
5962	E899M	5970-686-7991	A708M	5975	A268
5962	E900M	5970-686-7991	A789M	5975	A269
5962	E901M	5970-686-7991	A867M	5975	A270
5962	E902M	5970-686-7991	D747M	5975	A280
5962	E909M	5970-686-7991	D826M	5975	A281
5962	E910M	5970-686-7991	D905M	5975	A282
5962	E911M	5975	A151	5975	A283
5962	E912M	5975	A152	5975	A284
5962	E913M	5975	A153	5975	A285
5962	E914M	5975	A154	5975	A286
5962	E915M	5975	A155	5975	A287
5962	E922M	5975	A156	5975	A288
5962	E923M	5975	A157	5975	A296
5962	E924M	5975	A158	5975	A297
5962	E925M	5975	A159	5975	A298
5962	E926M	5975	A166	5975	A299
5962	E927M	5975	A167	5975	A300
5962	E928M	5975	A168	5975	A301
5970	A598M	5975	A169	5975	A302M
5970	A617M	5975	A170	5975	A303
5970	A619M	5975	A171	5975	A304
5970	A620M	5975	A172	5975	A309E
5970	A622M	5975	A173	5975	A309F
5970	A623M	5975	A174M	5975	A309G
5970	A678	5975	A182	5975	A309H
5970	A696	5975	A183	5975	A309I
5970	A698M	5975	A184	5975	A309J
5970	A699M	5975	A185	5975	A309K
5970	A700M	5975	A186	5975	A309L
5970	A701M	5975	A187	5975	A309N
5970	A756	5975	A188	5975	A406
5970	A777M	5975	A189	5975	A407
5970	A779M	5975	A190	5975	A408
5970	A780M	5975	A197A	5975	A409
5970	A781M	5975	A198	5975	A410
5970	A782M	5975	A199	5975	A411
5970	A837	5975	A200	5975	A412
5970	A855M	5975	A201	5975	A413
5970	A857M	5975	A202	5975	A414
5970	A858M	5975	A203	5975	A421
5970	A859M	5975	A204	5975	A422
5970	A860M	5975	A205	5975	A423
5970	C870E	5975	A212A	5975	A424
5970	D714	5975	A213	5975	A425
5970	D735M	5975	A214	5975	A426
5970	D737M	5975	A215	5975	A427
5970	D738M	5975	A216	5975	A428
5970	D739M	5975	A217	5975	A429
5970	D740M	5975	A218	5975	A451

SECTION IV. INDEX-FEDERAL STOCK NUMBER CROSS REFERENCE TO INDEX NUMBER (CONTINUED)

FEDERAL STOCK NUMBER	INDEX NO.	FEDERAL STOCK NUMBER	INDEX NO.	FEDERAL STOCK NUMBER	INDEX NO.
5975	A452	5975	D563	5999-471-2566	A616M
5975	A453	5975	D574	5999-471-2566	A695M
5975	A454	5975	D575	5999-471-2566	A775M
5975	A455	5975	D576	5999-471-2566	A853M
5975	A456	5975	D577	5999-471-2566	D734M
5975	A457	5975	D578	5999-471-2566	D813M
5975	A458	5975	D579	5999-471-2566	D892M
5975	A459	5975	D580	5999-484-3187	F351
5975	A466	5975	D581	5999-484-3187	F354
5975	A467	5975	U582	5999-917-7650	C799
5975	A468	5975	D622	5999-917-7650	C804
5975	A469	5975	D623	5999-917-7650	C837
5975	A470	5975	D624	5999-917-7650	C842
5975	A471	5975	D625	5999-917-7650	C852
5975	A472M	5975	D626	5999-917-7650	C857
5975	A473	5975	D627	5999-917-7650	F228
5975	A474	5975	D628	5999-917-7650	F233
5975	A531	5975	D629	5999-917-7650	F238
5975	A532	5975	D630	5999-917-7650	F253
5975	A533	5975-074-2072	D112A	5999-917-7650	F263
5975	A534	5975-074-2072	D167F	5999-917-7650	F266
5975	A535	5975-074-2072	D343A	5999-917-7650	F273
5975	A536	5975-074-2072	D621A	5999-928-5602	L160
5975	A537	5975-713-5091	F817B	5999-928-5602	F496
5975	A538	5975-825-3330	F756F	6105-818-2245	A374
5975	A539	5995	D511M	6145	A162A
5975	D070	5999	A041	6145	A162B
5975	D120	5999	A045	6145	A178M
5975	D499	5999	A050	6145	A193M
5975	D500	5999	A055	6145	A208M
5975	D501	5999	A060	6145	A221M
5975	D502	5999	A065	6145	A258
5975	D503	5999	A070	6145	A276M
5975	D504	5999	A075M	6145	A309M
5975	D505	5999	A080	6145	A309R
5975	D506	5999	A085	6145	A390M
5975	D507	5999	A090	6145	A417M
5975	D513	5999	A095	6145	A432M
5975	D514	5999	A612M	6145	A462M
5975	D515	5999	A615M	6145	A478M
5975	D516	5999	A691M	6145	D508M
5975	D517	5999	A694M	6145	D525M
5975	D518	5999	A772M	6145	D540M
5975	D519	5999	A776M	6145	D564M
5975	D520	5999	A850M	6145-080-9857	A255M
5975	D521	5999	A854M	6145-080-9857	A273M
5975	D522	5999	C817	6145-080-9851	A306M
5975	D523	5999	C822	6145-080-9860	A254M
5975	D524	5999	C827	6145-080-9860	A272M
5975	D531	5999	C832	6145-080-9860	A289M
5975	D532	5999	C847	6145-080-9860	A305M
5975	D533	5999	D633	6145-080-9869	A175M
5975	D534	5999	D633A	6145-080-9869	A253M
5975	D535	5999	D730K	6145-080-9869	A271M
5975	D536	5999	D733M	6145-080-9869	A309S
5975	D537	5999	D809H	6145-080-9869	A417A
5975	D538	5999	D812M	6145-080-9869	A432A
5975	D539	5999	D888M	6145-082-5171	A475M
5975	D546	5999	D891M	6145-082-5171	A162M
5975	D547	5999	F243	6145-082-5171	A292M
5975	D548	5999	F248	6145-082-5171	A388M
5975	D549	5999	F258	6145-082-5171	D585M
5975	D550	5999	F293	6145-082-5172	D543M
5975	D551	5999	F328A	6145-813-1738	A389M
5975	D552	5999	F331	6145-918-7225	A224M
5975	D553	5999	F591	6145-918-7225	A240M
5975	D554	5999	F592M	6145-925-4897	D570M
5975	D555	5999	F593	6150	A028
5975	D556	5999	F594M	6150	A548
5975	D557	5999	F599	6150	A549M
5975	D558	5999	F600M	6150	A550
5975	D559	5999	F601	6150	A552
5975	D560	5999	F602M	6150	A607M
5975	D561	5999	F633	6150	A608AM
5975	D562	5999	F707	6150	A608BM

SECTION IV. INDEX-FEDERAL STOCK NUMBER CROSS REFERENCE TO INDEX NUMBER (CONTINUED)

FEDERAL STOCK NUMBER	INDEX NO.	FEDERAL STOCK	INDEX NO.	FEDERAL STOCK NUMBER	INDEX NO.
6150	A608M	6240-132-4011	F456A	6625	A719A
6150	A687AM	6240-132-4011	F457A	6625	A720M
6150	A687BM	6240-132-4011	F458A	6625	A721M
6150	A687CM	6240-132-4011	F459A	6625	A729M
6150	A687M	6240-132-4011	F460A	6625	A732A
6150	A765AM	6240-132-4011	F461A	6625	A735M
6150	A765M	6625	A003M	6625	A737M
6150	A766M	6625	A004M	6625	A741M
6150	A767M	6625	A009	6625	A742M
6150	A768M	6625	A035	6625	A743M
6150	A846AM	6625	A036	6625	A747M
6150	A846BM	6625	A037	6625	A754
6150	A846CM	6625	A038M	6625	A760M
6150	A846M	6625	A097	6625	A774M
6150	D122A	6625	A310M	6625	A783M
6150	D126A	6625	A311A	6625	A799
6150	D664	6625	A315A	6625	A800
6150	D665M	6625	A319A	6625	A801
6150	D666	6625	A323M	6625	A802
6150	D668	6625	A325	6625	A810
6150	D723A	6625	A329	6625	A813
6150	D723M	6625	A331	6625	A816
6150	D724M	6625	A340	6625	A818
6150	D725M	6625	A344	6625	A822
6150	D726M	6625	A345	6625	A823
6150	D804AM	6625	A347	6625	A824
6150	D804M	6625	A349	6625	A828
6150	D805M	6625	A352A	6625	A835
6150	D883AM	6625	A355M	6625	A841M
6150	D883M	6625	A378	6625	A852M
6150	D884AM	6625	A391M	6625	A861M
6150	D884M	6625	A392	6625	A879AM
6150	F426	6625	A394	6625	A882M
6150	F694	6625	A479	6625	A883M
6150	F699	6625	A480AM	6625	A888A
6210	D148A	6625	A486	6625	A889A
6210	D149	6625	A487	6625	A892M
6210	D150M	6625	A488	6625	A893M
6210	D151	6625	A492A	6625	A898A
6210	D152	6625	A494M	6625	A899A
6210	D154	6625	A539A	6625	A902M
6210	F467	6625	A544A	6625	A903M
6210	F468A	6625	A560	6625	A908A
6210	F469	6625	A561M	6625	A909A
6210	F470M	6625	A562	6625	A912M
6210	F471	6625	A563	6625	A913M
6210	F472	6625	A571	6625	A918A
6210	F473	6625	A574M	6625	A919A
6210	F474	6625	A577	6625	A922M
6210	F475	6625	A579	6625	A923M
6210	F476	6625	A583	6625	A928A
6210	F477M	6625	A584	6625	A929A
6210-433-0870	D153M	6625	A585	6625	A932M
6210-433-0873	D155M	6625	A589	6625	A933M
6210-433-0874	D156M	6625	A596M	6625	A938A
6210-433-0875	D157M	6625	A602M	6625	A939A
6240-132-4011	D132M	6625	A614M	6625	A942M
6240-132-4011	D133M	6625	A624M	6625	A943M
6240-132-4011	D134M	6625	A640	6625	A952M
6240-132-4011	D135M	6625	A641	6625	A953A
6240-132-4011	D136M	6625	A642	6625	A956M
6240-132-4011	D137M	6625	A643	6625	A957M
6240-132-4011	D138M	6625	A651	6625	A966A
6240-132-4011	D139M	6625	A654	6625	A966E
6240-132-4011	D140M	6625	A657	6625	A966F
6240-132-4011	D141M	6625	A659	6625	A966M
6240-132-4011	D142M	6625	A663	6625	A966Q
6240-132-4011	D143M	6625	A664	6625	A967M
6240-132-4011	D144M	6625	A665	6625	A970
6240-132-4011	D145M	6625	A669	6625	A971
6240-132-4011	D146M	6625	A676	6625	A980M
6240-132-4011	D147M	6625	A682M	6625	A981M
6240-132-4011	F453A	6625	A693M	6625	A984
6240-132-4011	F454A	6625	A702M	6625	A985
6240-132-4011	F455A	6625	A718M	6625	A994

SECTION IV. INDEX-FEDERAL STOCK NUMBER CROSS REFERENCE TO INDEX NUMBER (CONTINUED)

FEDERAL STOCK NUMBER	INDEX NO.	FEDERAL STOCK NUMBER	INDEX NO.	FEDERAL STOCK NUMBER	INDEX NO.
6625	A995M	6625	B247	6625	B503
6625	A998	6625	B248M	6625	B512
6625	A999	6625	B251	6625	B513M
6625	B009	6625	B252	6625	B516
6625	B010M	6625	B261	6625	B517
6625	B013	6625	B262M	6625	B526
6625	B014	6625	B265	6625	B527M
6625	B023	6625	B266	6625	B530
6625	B024M	6625	B275	6625	B531
6625	B027	6625	B276M	6625	B540
6625	B028	6625	B279	6625	B541M
6625	B037	6625	B280	6625	B544
6625	B038M	6625	B289	6625	B545
6625	B041	6625	B290M	6625	B554
6625	B042	6625	B293	6625	B555M
6625	B051	6625	B294	6625	B558
6625	B052M	6625	B303	6625	B559
6625	B055	6625	B304M	6625	B568
6625	B056	6625	B307	6625	B569M
6625	B065	6625	B308	6625	B572
6625	B065A	6625	B317	6625	B573
6625	B065E	6625	B318M	6625	B582
6625	B065F	6625	B321	6625	B583M
6625	B065Q	6625	B322	6625	B586
6625	B066M	6625	B331	6625	B587
6625	B069	6625	B332M	6625	B596
6625	B070	6625	B335	6625	B597M
6625	B079	6625	B336	6625	B600
6625	B080M	6625	B345	6625	B601
6625	B083	6625	B346M	6625	B610
6625	B084	6625	B349	6625	B611M
6625	B093	6625	B350	6625	B614M
6625	B094M	6625	B358	6625	B615M
6625	B097	6625	B359M	6625	B624M
6625	B098	6625	B362	6625	B625M
6625	B107	6625	B363	6625	B628
6625	B108M	6625	B372	6625	B629
6625	B111	6625	B373M	6625	B638
6625	B112	6625	B376	6625	B639M
6625	B121	6625	B377	6625	B642
6625	B122M	6625	B386	6625	B643
6625	B125	6625	B387M	6625	B652
6625	B126	6625	B390	6625	B653M
6625	B135	6625	B391	6625	B656
6625	B136M	6625	B400	6625	B657
6625	B139	6625	B401M	6625	B666
6625	B140	6625	B404	6625	B667M
6625	B149	6625	B405	6625	B670
6625	B150M	6625	B414	6625	B671
6625	B153	6625	B415M	6625	B680
6625	B154	6625	B418	6625	B681M
6625	B163	6625	B419	6625	B684
6625	B164M	6625	B428	6625	B685
6625	B167	6625	B429M	6625	B695M
6625	B168	6625	B432	6625	B698M
6625	B177	6625	B433	6625	B699
6625	B178M	6625	B442	6625	B708
6625	B181	6625	B443M	6625	B709M
6625	B182	6625	B446	6625	B712
6625	B191M	6625	B447	6625	B713
6625	B192M	6625	B456	6625	B722
6625	B195	6625	B457M	6625	B723M
6625	B196	6625	B460	6625	B726
6625	B205	6625	B461	6625	B727
6625	B206M	6625	B470	6625	B736
6625	B209	6625	B471M	6625	B737M
6625	B210	6625	B474	6625	B740
6625	B219	6625	B475	6625	B741
6625	B220M	6625	B484	6625	B750
6625	B223	6625	B485M	6625	B751M
6625	B224	6625	B488	6625	B754
6625	B233	6625	B489	6625	B755
6625	B234M	6625	B498	6625	B764
6625	B237	6625	B499M	6625	B765M
6625	B238	6625	B502	6625	B768

SECTION IV. INDEX-FEDERAL STOCK NUMBER CROSS REFERENCE TO INDEX NUMBER (CONTINUED)

FEDERAL STOCK NUMBER	INDEX NO	FEDERAL STOCK NUMBER	INDEX NO.	FEDERAL STOCK NUMBER	INDEX NO.
6625	B769	6625	C 033	6625	C305M
6625	B778	6625	C 034	6625	C307
6625	B779M	6625	C 042	6625	C308
6625	B782	6625	C C43M	6625	C309
6625	B783	6625	C 046	6625	C346M
6625	B792	6625	C 047	6625	C348
6625	B793M	6625	C 055	6625	C349
6625	B796	6625	C 056M	6625	C350
6625	B797	6625	C 059	6625	C387M
6625	B806	6625	C 060	6625	C389
6625	B807M	6625	C 068	6625	C390
6625	B810	6625	C 069M	6625	C391
6625	B811	6625	C 072	6625	C428M
6625	B820	6625	C 073	6625	C430
6625	B821M	6625	C 081	6625	C431
6625	B824	6625	C 082M	6625	C432
6625	B825	6625	C 085	6625	C465M
6625	B834	6625	C 086	6625	C471
6625	B835M	6625	C 094	6625	C472
6625	B838	6625	C 095M	6625	C473
6625	B839	6625	C 098	6625	C510M
6625	B848	6625	C 099	6625	C512
6625	B849M	6625	C 107M	6625	C513
6625	B852	6625	C 108M	6625	C514
6625	B853	6625	C 111	6625	C551M
6625	B862	6625	C 112	6625	C553
6625	B863M	6625	C 120	6625	C554
6625	B866	6625	C 121M	6625	C555
6625	B867	6625	C 124	6625	C592M
6625	B876	6625	C 125	6625	C594
6625	B877M	6625	C 133	6625	C595
6625	B880	6625	C 134M	6625	C596
6625	B881	6625	C 137	6625	C633M
6625	B890	6625	C 138	6625	C636
6625	B891M	6625	C 146	6625	C637
6625	B894	6625	C 147M	6625	C639
6625	B895	6625	C 150	6625	C669
6625	B904	6625	C 151	6625	C67
6625	B905M	6625	C 159	6625	C672
6625	B908	6625	C 160M	6625	C 73
6625	B909	6625	C 163	6625	C692M
6625	B918	6625	C 164	6625	C697M
6625	B919M	6625	C 172	6625	C698
6625	B922	6625	C 173A	6625	C699
6625	B923	6625	C 176M	6625	C707M
6625	B932	6625	C 177M	6625	C709
6625	B933M	6625	C 185A	6625	C710
6625	B936	6625	C 186M	6625	C711
6625	B937	6625	C 189M	6625	C748M
6625	B946	6625	C 190M	6625	C750M
6625	B947A	6625	C 198M	6625	C751M
6625	B950M	6625	C 199M	6625	C752
6625	B951M	6625	C 202	6625	C870A
6625	B960A	6625	C 203	6625	C870F
6625	B961A	6625	C 211M	6625	C881
6625	B964M	6625	C 212M	6625	C885
6625	B965M	6625	C 215M	6625	C886
6625	B974A	6625	C 216M	6625	C887
6625	B975A	6625	C 224M	6625	C888
6625	B978M	6625	C 225M	6625	C890
6625	B979M	6625	C 228M	6625	C893
6625	B988A	6625	C 229M	6625	C895
6625	B989A	6625	C 237M	6625	C897
6625	B992M	6625	C 238A	6625	C899
6625	B993M	6625	C 241M	6625	C906
6625	C003A	6625	C 242M	6625	C909
6625	C004M	6625	C 250A	6625	C910
6625	C007	6625	C 251A	6625	C912
6625	C008	6625	C 254M	6625	C914
6625	C016M	6625	C 255M	6625	C916
6625	C017M	6625	C 263A	6625	C918
6625	C020	6625	C 264M	6625	C922
6625	C021	6625	C 266	6625	C924
6625	C029	6625	C 267	6625	C926
6625	C030M	6625	C 268M	6625	



SECTION IV. INDEX-FEDERAL STOCK NUMBER CROSS REFERENCE TO INDEX NUMBER (CONTINUED)

FEDERAL STOCK NUMBER	INDEX NO.	FEDERAL STOCK NUMBER	INDEX NO.	FEDERAL STOCK NUMBER	INDEX NO.
6625	C932	6625	D890M	6625	E215M
6625	C935	6625	D899M	6625	E216M
6625	C937	6625	D923M	6625	E219
6625	C939	6625	D926	6625	E220
6625	C941	6625	D927	6625	E229
6625	C942	6625	D935A	6625	E230M
6625	C943	6625	D935E	6625	E233M
6625	D061	6625	D935F	6625	E234M
6625	D063M	6625	D935M	6625	E243M
6625	D074	6625	D935P	6625	E244M
6625	D075	6625	D936M	6625	E247M
6625	D114	6625	D939	6625	E248M
6625	D129	6625	D940	6625	E257M
6625	D130	6625	D948M	6625	E258M
6625	D163	6625	D949M	6625	E261M
6625	D164	6625	D952	6625	E262M
6625	D338A	6625	D953	6625	E271M
6625	D339	6625	D961M	6625	E272M
6625	D340	6625	D962M	6625	E275M
6625	D343C	6625	D965	6625	E276M
6625	D483	6625	D966	6625	E285M
6625	D486	6625	D974M	6625	E286M
6625	D586	6625	D975M	6625	E289M
6625	D587A	6625	D978	6625	E290M
6625	D590	6625	D979	6625	E299M
6625	D591	6625	D987M	6625	E300M
6625	D597	6625	D988M	6625	E303
6625	D638	6625	D991	6625	E304
6625	D643	6625	D992	6625	E313
6625	D676M	6625	E001A	6625	E314M
6625	D677	6625	E001E	6625	E317
6625	D678	6625	E001F	6625	E318
6625	D679	6625	E001M	6625	E327
6625	D687	6625	E001P	6625	E328M
6625	D690	6625	EC02M	6625	E331
6625	D693	6625	EC05	6625	E332
6625	D695	6625	EC06	6625	E341
6625	D699	6625	E011	6625	E342M
6625	D700	6625	E025M	6625	E345
6625	D701	6625	E028	6625	E346
6625	D705	6625	E029	6625	E355
6625	D712	6625	E034	6625	E356M
6625	D718M	6625	E048M	6625	E359
6625	D722M	6625	E054	6625	E360M
6625	D741M	6625	E055	6625	E369
6625	D757M	6625	E062	6625	E370M
6625	D758	6625	E066M	6625	E373
6625	D759	6625	E071	6625	E374
6625	D760	6625	E072	6625	E383
6625	D768	6625	E077	6625	E384M
6625	D771	6625	E086M	6625	E387
6625	D774	6625	E091	6625	E388
6625	D776	6625	EC92	6625	E397
6625	D780	6625	EC93	6625	E398M
6625	D781	6625	E132M	6625	E401M
6625	D782	6625	E135M	6625	E402M
6625	D786	6625	E136M	6625	E411M
6625	D793	6625	E145M	6625	E412M
6625	D799M	6625	E146M	6625	E415M
6625	D811M	6625	E149	6625	E416M
6625	D820M	6625	E150	6625	E425A
6625	D836M	6625	E159	6625	E425E
6625	D837A	6625	E160M	6625	E425F
6625	D838M	6625	E163	6625	E425M
6625	D839M	6625	E164	6625	E425Q
6625	D847M	6625	E173	6625	E426M
6625	D850A	6625	E174M	6625	E429
6625	D853M	6625	E177M	6625	E430
6625	D855M	6625	E178M	6625	E439
6625	D859M	6625	E187M	6625	E440M
6625	D860M	6625	E188M	6625	E443
6625	D861M	6625	E191M	6625	E444
6625	D865M	6625	E192M	6625	E453
6625	D872	6625	E201M	6625	E454M
6625	D878M	6625	E202A	6625	E457
6625		6625	E205M		
6625		6625	E206M		

SECTION IV. INDEX-FEDERAL STOCK NUMBER CROSS REFERENCE TO INDEX NUMBER (CONTINUED)

FEDERAL STOCK NUMBER	INDEX NO.	FEDERAL STOCK NUMBER	INDEX NO.	FEDERAL STOCK NUMBER	INDEX NO.
6625	E45L	6625	E709	6625	E967
6625	E467	6625	E710	6625	E988
6625	E468M	6625	E719	6625	F026M
6625	E471	6625	E720M	6625	F028
6625	E472	6625	E723	6625	F029
6625	E481	6625	E724	6625	F030
6625	E482M	6625	E733	6625	F066A
6625	E485	6625	E734M	6625	F066C
6625	E486	6625	E737	6625	F066E
6625	E495	6625	E73°	6625	F066F
6625	E496M	6625	E747	6625	F067M
6625	E499	6625	E748M	6625	F069
6625	E500	6625	E751M	6625	F070
6625	E509	6625	E752M	6625	F071
6625	E510M	6625	E760M	6625	F106M
6625	E513	6625	E761M	6625	F108
6625	E514	6625	E764M	6625	F109
6625	E523	6625	E765M	6625	F110
6625	E524M	6625	E773M	6625	F141M
6625	E527	6625	E774M	6625	F143
6625	E528	6625	E777	6625	F144
6625	E537	6625	E778	6625	F145
6625	E538M	6625	E786	6625	F176M
6625	E541	6625	E787M	6625	F178
6625	E542	6625	E791	6625	F179
6625	E551	6625	E799	6625	F180
6625	E552M	6625	E800M	6625	F281A
6625	E555	6625	E903	6625	F283
6625	E556	6625	E804	6625	F292M
6625	E565	6625	E812	6625	F299
6625	E566M	6625	E813M	6625	F315
6625	E569	6625	E816	6625	F319
6625	E570	6625	E817	6625	F321
6625	E579	6625	E825	6625	F326
6625	E580M	6625	E826M	6625	F324
6625	E583M	6625	E829	6625	F355
6625	E584M	6625	E830	6625	F356
6625	E593A	6625	E838	6625	F358
6625	E593E	6625	E839M	6625	F360
6625	E593F	6625	E842M	6625	F362
6625	E593M	6625	E843M	6625	F364
6625	E593Q	6625	E851M	6625	F366
6625	E594M	6625	E852M	6625	F370
6625	E597M	6625	E856M	6625	F376
6625	E598M	6625	E864M	6625	F378
6625	E607M	6625	E865M	6625	F380
6625	E608M	6625	E868M	6625	F382
6625	E611M	6625	E869M	6625	F383
6625	E612M	6625	E877M	6625	F384
6625	E621M	6625	E878M	6625	F385
6625	E622M	6625	E881	6625	F386
6625	E625M	6625	E882	6625	F393
6625	E626M	6625	E890	6625	F394
6625	E635M	6625	E891M	6625	F395
6625	E636M	6625	E894	6625	F396
6625	E639M	6625	E895	6625	F397
6625	E640M	6625	E903	6625	F498
6625	E649M	6625	E904M	6625	F700
6625	E650M	6625	E907M	6625	F506
6625	E653M	6625	E908M	6625	F509
6625	E654M	6625	E916M	6625	F510
6625	E663M	6625	E917M	6625	F514
6625	E664M	6625	E920M	6625	F520
6625	E667	6625	E921M	6625	F521
6625	E668	6625	E929M	6625	F525M
6625	E677M	6625	E930M	6625	F535
6625	F678M	6625	E942	6625	F543
6625	F681	6625	E943M	6625	F587
6625	F682	6625	E945	6625	F590
6625	E691M	6625	E946	6625	F595
6625	E692M	6625	E947	6625	F598
6625	E695	6625	E984M	6625	F603
6625	E696	6625	E986	6625	F607M
6625	E705	6625		6625	F611M
6625	E706	6625		6625	F636

SECTION IV. INDEX-FEDERAL STOCK NUMBER CROSS REFERENCE TO INDEX NUMBER (CONTINUED)

FEDERAL STOCK NUMBER	INDEX NO	FEDERAL STOCK NUMBER	INDEX NO.	FEDERAL STOCK NUMBER	INDEX NO.
6625	F639	6625-833-6764	E934		
6625	F652M	6645	D158		
6625	F656	6645	F493M		
6625	F660	6962	E935		
6625	F664	6962	E936M		
6625	F66PA	6962	E937		
6625	F670A	6962	E 38K		
6625	F573A	6962	E 39M		
6625	F676M	6962	E940M		
6625	F619M	6962	E941M		
6625	F682	7690	F492		
6625	F685M	9905	A141A		
6625	F712M	9905	A342		
6625	F810	9905	A343A		
6625	F813	9905	A396A		
6625	F814	9905	A397M		
6625	F830M	9905	A401A		
6625	F844	9905	D489M		
6625	F845	9905	D594M		
6625	F852M	9905	G081A3		
6625	F856A	9905	G081A8		
6625	F871	9905	G081B4		
6625	F878	9905	G081B9		
6625	G071	9905	G081C5		
6625	G074	9905	G081E1		
6625	G081A1	9905-205-2232	D060		
6625	G081A7				
6625	G081A4				
6625	G081A5				
6625	G081A6				
6625	G081A7				
6625	G081A9				
6625	G081B1				
6625	G081B2				
6625	G081B3				
6625	G081B5				
6625	G081B6				
6625	G081B7				
6625	G081C1				
6625	G081C2				
6625	G081C3				
6625	G081C4				
6625	G081C6				
6625	G081C7				
6625	G081C8				
6625	G081L9				
6625	G081E2				
6625	G081E3				
6625-234-6115	A146M				
6625-234-6116	A092				
6625-234-6118	A324M				
6625-234-6123	A351M				
6625-234-6146	D495				
6625-234-6147	A402M				
6625-245-1735	D529				
6625-245-1737	D544				
6625-245-1738	A403M				
6625-245-1740	D571				
6625-245-1741	A463M				
6625-245-1746	A163M				
6625-245-1747	A293M				
6625-245-1748	A448M				
6625-245-1750	A194M				
6625-245-2739	D496M				
6625-245-0473	A259M				
6625-245-8474	A277M				
6625-245-8475	A179M				
6625-245-8476	A209M				
6625-245-8477	A225M				
6625-404-3280	A001				
6625-410-9912	A418M				
6625-410-9913	A309A				
6625-411-5837	A241M				
6625-833-6764	E933				

SECTION IV. INDEX-REFERENCE NUMBER CROSS-REFERENCE TO FIGURE AND ITEM NUMBER

REFERENCE NUMBER	MFG CODE	FIGURE & ITEM NO	REFERENCE NUMBER	MFG CODE	FIGURE & ITEM NO.	REFERENCE NUMBER	MFG CODE	FIGURE & ITEM NO.
AH726-1	28971	30 - 45	CA2821-1	29372	24 - 2	D854	52504	8 - 12
AH726-2	28971	27 - 44	CA2840-8HS	29372	24 - 1	D855	52504	8 - 13
AH726-7	28971	30 - 40	CA2850-11HS	29372	6 - 7	EQ2-180A	28480	46 - 18
AH728-7	28971	6 - 22	CA2856-2	29372	6 - 8	FFSB6TYPE6PLAIN	61348	9 - 628
AH736-2	28971	27 - 45	CA3040-4HS	29372	42 - 209	FH10F1ODLOIGY	12324	9 - 70
AH736-7	28971	30 - 42	CDL950608-1	87211	34 - 18	FH4C5DS01GY	12324	30 - 110
AH736-2	28971	30 - 48	CDL950608-1	87211	34 - 18	FH4C6DS01GY	12324	30 - 8
AN316CBR	88044	9 - 574	CDL950608-1	87211	34 - 20	FH4C6DS01GY	12324	30 - 13
AN316C84	88044	30 - 611	CDL950608-1	87211	34 - 20	FH4C6DS01GY	12324	30 - 101
AN345C618	88044	6 - 9	CDL950608-1	87211	37 - 10	FH4C7DS01GY	12324	30 - 107
AN428-C3	88044	8 - 8	CDL950608-1	87211	37 - 12	FH4C8DS01GY	12324	9 - 11
AN960C1216L	88044	27 - 24	CDL950608-1	87211	37 - 14	FH4C8DS01GY	12324	9 - 16
AN960C1216L	88044	30 - 38	CDL950608-1	87211	37 - 16	FH4C8DS01GY	12324	9 - 21
AN960C1261L	88044	26 - 47	CDL950608-1	87211	37 - 18	FH4C8DS01GY	12324	9 - 26
AN960C616L	88044	26 - 46	CDL950608-1	87211	37 - 20	FH4C8DS01GY	12324	9 - 31
AN960C616L	88044	27 - 20	CDL950608-1	87211	37 - 22	FH4C8DS01GY	12324	9 - 36
AN960C616L	88044	27 - 39	CLS440-2	46384	30 - 570	FH4C8DS01GY	12324	9 - 42
AN960C816L	88044	30 - 613	CL55BL401MPG	81349	42 - 75	FH4C8DS01GY	12324	9 - 48
AO-51800	82877	30 - 585	CL55BL271HPG	81349	42 - 105	FH4C8DS01GY	12324	9 - 53
AO-51000	82877	30 - 590	CL55BL271HPG	81349	42 - 106	FH4C8DS01GY	12324	9 - 58
A3-15	00141	30 - 130	CM8-783	71744	27 - 2	FH4C8DS01GY	12324	9 - 63
A3-68	00141	9 - 80	CM8-783	71744	27 - 3	FH4C8DS01GY	12324	30 - 64
A364-30-1	86928	3 - 139	CM8-783	71744	27 - 5	FH4C8DS01GY	12324	30 - 70
A364-30-1	86928	9 - 290	CM8-783	71744	27 - 6	FH4C8DS01GY	12324	30 - 76
A364-30-1	86928	27 - 64	CM8-783	71744	27 - 8	FH4C8DS01GY	12324	30 - 81
A364-30-1	86928	27 - 71	CM8-783	71744	27 - 9	FH4C8DS01GY	12324	30 - 86
A364-30-1	86928	30 - 282	CM8-783	71744	27 - 11	FH4C8DS01GY	12324	30 - 91
A364-30-1	86928	30 - 288	CM8-783	71744	27 - 12	FH4C8DS01GY	12324	30 - 96
A370-97	86928	26 - 45	CM8-783	71744	27 - 14	FH4C8DS01GY	12324	30 - 104
A370-97	86928	30 - 17	CM8-783	71744	27 - 15	FH4C8DS01GY	95076	42 - 45
BMT1X1-32THK	05327	44 - 9	CM8-783	71744	27 - 17	GM3449-39C1	95076	44 - 30
BMT10X1-32THK	05327	44 - 4	CM8-783	71744	27 - 18	GM3449-39C1	95076	44 - 35
B4983-14HI-14	29593	9 - 294	CM8-783	71744	27 - 27	G51HBNATURAL	03296	12 - 17
B4983-14HI-14	29593	9 - 295	CM8-783	71744	27 - 28	G51HBNATURAL	03296	12 - 17
B4983-18HI-18	29593	30 - 508	CM8-783	71744	27 - 37	G51HBNATURAL	03296	12 - 17
B4983-18HI-18	29593	30 - 509	CM8-783	71744	27 - 40	G51HBNATURAL	03296	12 - 17
B4983-20HI-20	29593	3 - 136	CM8-783	71744	27 - 48	G51HBNATURAL	03296	15 - 17
B4403A13HI-13-15	29593	27 - 67	CM8-783	71744	30 - 19	G51HBNATURAL	03296	15 - 17
B4983A15HI-15	29593	27 - 60	CM8-783	71744	30 - 21	G51HBNATURAL	03296	30 - 126
B5091-1-39	29593	12 - 29	CM8-783	71744	30 - 23	G51HBNATURAL	03296	32 - 17
B5091-1-30	29593	12 - 29	CM8-783	71744	30 - 25	HRM8055	73293	36 - 7
B5091-1-30	29593	12 - 30	CM8-783	71744	30 - 27	HRM8055	73293	36 - 8
B5091-1-30	29593	12 - 30	CM8-783	71744	30 - 240	HRM8055	73293	36 - 9
B5091-1-30	29593	12 - 31	CM8-783	71744	30 - 242	H1003K1089	83014	6 - 27
B5091-1-30	29593	12 - 31	CM8-783	71744	30 - 244	JH1	91929	9 - 578
B5091-1-30	29593	12 - 32	CYK01BT103K	16299	42 - 12	J829-106D4	07418	29 - 47
B5091-1-30	29593	12 - 32	CO-04MPF4-16-0395	81349	29 - 31	J829-108D4	07418	29 - 73
B5091-1-30	29593	12 - 32	CO-05MOF5-16-0525	81349	29 - 14	J863-244-1	07418	9 - 85
B5091-1-30	29593	15 - 29	CI48	57771	45 - 15	J863-244-1	07418	9 - 91
B5091-1-30	29593	15 - 32	C300-032-0500	27745	9 - 276	J863-244-1	07418	9 - 97
B5091-1-30	29593	15 - 32	C300-032-0500	27745	30 - 392	J863-244-1	07418	9 - 103
B5091-1-30	29593	15 - 33	C989-20	05397	16 - 4	J863-244-1	07418	9 - 109
B5091-1-30	29593	15 - 33	C989-20	05397	16 - 4	J863-244-1	07418	9 - 115
B5091-1-30	29593	32 - 29	C989-20	05397	16 - 4	J863-244-1	07418	9 - 121
B5091-1-30	29593	32 - 30	C989-20	05397	16 - 4	J863-244-1	07418	9 - 127
B5091-1-30	29593	32 - 31	C989-20	05397	16 - 5	J863-244-1	07418	9 - 154
B5091-2-2	29593	12 - 29	C989-20	05397	16 - 5	J863-244-1	07418	9 - 167
B5091-2-2	29593	12 - 29	C989-20	05397	16 - 5	J863-244-1	07418	30 - 136
B5091-2-2	29593	12 - 32	C989-20	05397	16 - 5	J863-244-1	07418	30 - 143
B5091-2-2	29593	15 - 29	C989-20	05397	16 - 6	J863-244-1	07418	30 - 295
B5091-2-2	29593	15 - 30	C989-20	05397	16 - 6	J863-244-1	07418	30 - 302
B5091-2-2	29593	15 - 31	C989-20	05397	16 - 6	J863-244-1	07418	30 - 314
B5091-2-2	29593	12 - 30	C989-20	05397	16 - 6	J863-244-1	07418	30 - 321
B5091-2-3	29593	12 - 31	DL300-O-065-4789	97722	20 - 3	L2-2	00141	9 - 613
B5091-2-3	29593	15 - 30	0140	95987	7 - 22	L2-2	00141	9 - 618
B5091-2-3	29593	15 - 31	023234-1	98376	2 - 6	L2-2	00141	30 - 588
B5091-2-3	29593	12 - 30	D29002CB2	07886	7 - 49	L2-2	00141	30 - 593
B5091-2-3	29593	12 - 31	DC-167	95987	3 - 145	L398-140	96095	22 - 4
B9721L-2	00775	9 - 443	D7900-10B4	08524	11 - 4	HF1001-06	75237	24 - 12
CA1820-1	29372	9 - 76	D7900-10B4	08524	11 - 4	HF1001-06	75237	30 - 260
CA18213	29372	27 - 50	D7900-10B4	08524	11 - 4	HF1001-08	75237	3 - 154
CA1821-3	29372	30 - 115	D7900-10B4	08524	11 - 4	HF1001-08	75237	25 - 18
CA1826-1	29372	9 - 75	D7900-10B4	08524	11 - 4	HF1001-08	75237	30 - 242
CA1826-1	29372	27 - 51	D7900-10B4	08524	11 - 4	HF1001-08	75237	30 - 271
CA1826-1	29372	30 - 116	D7900-10B4	08524	11 - 4	HF1001-08	75237	30 - 518
				035	14 - 4			

SECTION IV. INDEX-REFERENCE NUMBER CROSS-REFERENCE: TO FIGURE AND ITEM NUMBER (CONTINUED)

REFERENCE NUMBER	MFG. CODE	FIGURE & ITEM NO.	REFERENCE NUMBER	MFG. CODE	FIGURE 6 ITEM NO.	REFERENCE NUMBER	MFG. CODE	FIGURE 6 ITEM NO.
MF101-08	75237	30 - 582	MS16555-618	96906	11 - 17	MS20426AD4-7	96906	25 - 33
MF1001-3	75237	24 - 14	MS16555-618	96906	11 - 17	MS20426AD4-7	96906	41 - 10
MF1001-3	75237	25 - 16	MS16555-618	96906	14 - 17	MS20426AD4-7	96906	41 - 12
MF1001-3	75237	41 - 1	MS16555-619	96906	9 - 79	MS20426AD4-7	96906	41 - 14
MF1001-3	75237	41 - 3	MS16555-619	96906	30 - 129	MS20426AD4-7	96906	41 - 16
MH750	11851	46 - 1	MS16562-199	96906	11 - 16	MS20426AD4-7	96906	41 - 20
MILB5423-2	81349	27 - 29	MS16562-199	96906	11 - 16	MS20426AD4-7	96906	41 - 22
MILB5423-2	81349	30 - 29	MS16562-199	96906	11 - 16	MS20426AD4-7	96906	41 - 24
MS14-141	71785	30 - 443	MS16562-199	96906	11 - 16	MS20426AD4-7	96906	41 - 26
MS15795-802	96906	33 - 20	MS16562-199	96906	11 - 16	MS20426AD4-7	96906	42 - 208
MS15795-802	96906	42 - 16	MS16562-199	96906	11 - 16	MS2047AD2-3	96906	11 - 31
MS15795-802	96906	42 - 20	MS16562-199	96906	14 - 16	MS2047AD2-3	96906	11 - 31
MS15795-802	96906	42 - 24	MS16995-26	96906	30 - 566	MS2047AD2-3	96906	11 - 31
MS15795-802	96906	42 - 28	MS16996-41	96906	6 - 14	MS2047AD2-3	96906	11 - 31
MS15795-802	96906	42 - 32	MS17160-25	96906	25 - 28	MS2047AD2-3	96906	11 - 31
MS15795-803	96906	9 - 612	MS17821-1-9	96906	9 - 280	MS2047AD2-3	96906	11 - 31
MS15795-803	96906	9 - 617	MS17821-1-9	96906	26 - 4	MS2047AD2-3	96906	14 - 33
MS15795-803	96906	10 - 4	MS17821-1-9	96906	27 - 55	MS2047AD3-4	96906	14 - 22
MS15795-803	96906	10 - 4	MS17821-1-9	96906	30 - 127	MS2047AD3-4	96906	30 - 557
MS15795-803	96906	10 - 4	MS18034-4NN	96906	45 - 13	MS2047AD3-4	96906	30 - 559
MS15795-803	96906	10 - 4	HS20426AD3-4	96906	3 - 155	MS2047AD3-4	96906	31 - 16
MS15795-803	96906	10 - 4	HS20426AD3-4	96906	24 - 11	MS2047AD3-5	96906	30 - 265
MS15795-803	96906	13 - 4	HS20426AD3-4	96906	42 - 206	MS2047AD3-6	96906	7 - 47
MS15795-803	96906	33 - 4	NS20426AD3-5	96906	24 - 13	MS21209C0415	96906	42 - 210
MS15795-804	96906	3 - 3	NS20426AD3-5	96906	30 - 261	MS21209C0415	96906	45 - 35
MS15795-804	96906	3 - 108	NS20426AD3-5	96906	41 - 6	MS21209C0415	96906	45 - 34
MS15795-804	96906	10 - 12	NS20426AD3-5	96906	41 - 8	MS24693C1	96906	8 - 17
MS15795-804	96906	10 - 12	NS20426AD3-5	96906	41 - 18	MS24693C1	96906	8 - 19
MS15795-804	96906	10 - 12	MS20426AD3-6	96906	25 - 19	MS24693C1	96906	9 - 284
MS15795-804	96906	10 - 12	MS20426AD3-6	96906	30 - 263	MS24693C1	96906	9 - 286
MS15795-804	96906	10 - 12	MS20426AD3-6	96906	30 - 272	MS24693C1	96906	9 - 592
MS15795-804	96906	13 - 12	MS20426AD3-6	96906	30 - 519	MS24693C1	96906	9 - 594
MS15795-804	96906	30 - 180	MS20426AD3-6	96906	30 - 583	MS24693C1	96906	9 - 596
MS15795-804	96906	30 - 236	MS20426AD3-6	96906	41 - 2	MS24693C1	96906	9 - 598
MS15795-804	96906	30 - 537	MS20426AD3-7	96906	7 - 38	MS24693C1	96906	9 - 603
MS15795-804	96906	30 - 546	MS20426AD3-7	96906	24 - 15	MS24693C1	96906	9 - 605
MS15795-804	96906	30 - 550	MS20426AD3-8	96906	25 - 17	MS24693C1	96906	9 - 607
MS15795-804	06540	30 - 554	MS20426AD3-8	96906	41 - 4	MS24693C1	96906	9 - 609
MS15795-804	96906	30 - 587	MS20426AD3-12	96906	25 - 21	MS24693C1	96906	28 - 14
MS15795-804	96906	30 - 592	MS20426AD3-12	96906	41 - 28	MS24693C14	96906	9 - 293
MS15795-804	96906	42 - 12	MS20426AD4-5	96906	25 - 29	MS24693C2	96906	30 - 598
MS15795-804	96906	42 - 117	MS20426AD4-6	96906	24 - 5	MS24693C2	96906	30 - 602
MS15795-804	96906	42 - 148	MS20426AD4-6	96906	24 - 7	MS24693C2	96906	30 - 604
MS15795-804	96906	42 - 152	MS20426AD4-6	96906	25 - 6	MS24693C2	96906	30 - 606
MS15795-806	96906	3 - 141	MS20426AD4-6	96906	25 - 14	MS24693C2	96906	30 - 608
MS15795-806	96906	7 - 21	MS20426AD4-6	96906	25 - 23	MS24693C25	96906	6 - 16
MS15795-806	96906	7 - 27	MS20426AD4-7	96906	25 - 25	MS24693C27	96906	27 - 66
MS15795-806	96906	9 - 448	MS20426AD4-7	96906	24 - 9	MS24693C28	96906	7 - 28
MS15795-806	96906	9 - 584	MS20426AD4-7	96906	24 - 17	MS24693C282	96906	30 - 405
MS15795-806	96906	30 - 251	MS20426AD4-7	96906	24 - 19	MS24693C29	96906	7 - 23
MS15795-806	96906	30 - 400	MS20426AD4-7	96906	24 - 21	MS24693C29	96906	9 - 450
MS15795-806	96906	30 - 408	MS20426AD4-7	96906	24 - 23	MS24693C3	96906	7 - 29
MS15795-806	96906	30 - 564	MS20426AD4-7	96906	25 - 2	MS24693C3	96906	7 - 41
MS15795-806	96906	30 - 579	MS20426AD4-7	96906	25 - 4	MS24693C3	96906	9 - 461
MS15795-806	96906	42 - 128	MS20426AD4-7	96906	25 - 8	MS24693C30	96906	30 - 447
MS15795-807	96906	3 - 7	MS20426AD4-7	96906	25 - 10	MS24693C36	96906	42 - 129
MS15795-807	96906	3 - 148	MS20426AD4-7	96906	25 - 12	MS24693C4	96906	3 - 16
MS15795-807	96906	7 - 10	MS20426AD4-7	96906	25 - 27	MS24643C4	96906	3 - 25
MS15795-807	96906	8 - 7	MS20426AD4-7	96906	25 - 31	MS24693C4	96906	3 - 34
MS15795-807	96906	28 - 12				MS24693C4	96906	3 - 43
MS15795-807	96906	30 - 517				MS24693C4	96906	3 - 52
MS15795-807	96906	30 - 568				MS24693C4	96906	3 - 61
MS15795-807	96906	30 - 574				MS24693C4	96906	3 - 70
MS15795-807	96906	30 - 581				MS24693C4	96906	3 - 79
MS15795-807	96906	42 - 143				MS24693C4	96906	3 - 88
MS15795-807	96906	8 - 10				MS24693C4	96906	3 - 98
MS15795-808	96906	29 - 44				MS24693C4	96906	3 - 103
MS15795-814	96906	30 - 114				MS24693C4	96906	7 - 18
MS15795-818	96906	6 - 11				MS24693C4	96906	9 - 444
MS15795-818	96906	9 - 576				MS24693C4	96906	42 - 36
MS16555-618	96906	11 - 17				MS24693C4	96906	42 - 40
MS16555-618	96906	11 - 17				MS24693C40	96906	30 - 409
MS16555-618	96906	11 - 17				MS24693C5	96906	44 - 45
MS16555-618	96906	11 - 17				MS24693C50	96906	6 - 26
MS16555-618	96906	11 - 17				MS24693C50	96906	30 - 257

SECTION IV. INDEX-REFERENCE NUMBER CROSS-REFERENCE TO FIGURE AND ITEM NUMBER (CONTINUED)

REFERENCE NUMBER	MFG CODE	FIGURE & ITEM NO	REFERENCE NUMBER	MFG CODE	FIGURE & ITEM NO	REFERENCE NUMBER	MFG CODE	FIGURE & ITEM NO.
MS24693C50	96906	30 -268	MS25036-102	96906	9 -422	MS25036-106	96906	9 -377
MS24693C50	96906	30 -617	MS25036-102	96906	9 -428	MS25036-106	96906	9 -381
MS24693C51	96906	9 -589	MS25036-102	96906	9 -429	MS25036-106	96906	9 -585
MS24693C56	96906	42 -144	MS25036-102	96906	9 -430	MS25036-106	96906	9 -389
MS24693C7	96906	9 -453	MS25036-102	96906	9 -431	MS25036-106	96906	9 -393
MS24693C7	96906	9 -456	MS25036-102	96906	9 -432	MS25036-106	96906	9 -397
MS24693C7	96906	10 -13	MS25036-102	96906	9 -433	MS25036-106	96906	9 -401
MS24693C7	96906	10 -13	MS25036-102	96906	9 -434	MS25036-106	96906	9 -406
MS24693C7	96906	10 -13	MS25036-102	96906	9 -435	MS25036-106	96906	9 -410
MS24693C7	96906	10 -13	MS25036-102	96906	9 -436	MS25036-106	96906	9 -414
MS24693C7	96906	10 -13	MS25036-102	96906	9 -437	MS25036-106	96906	9 -418
MS24693C7	96906	13 -13	MS25036-102	96906	30 -414	MS25036-106	96906	9 -438
MS24693C7	96906	13 -13	MS25036-102	96906	30 -415	MS25036-106	96906	9 -439
MS24693C9	96906	9 -300	MS25036-102	96906	30 -416	MS25036-106	96906	9 -440
MS24693C9	96906	30 -514	MS25036-102	96906	30 -417	MS25036-106	96906	9 -441
MS24693C9	96906	9 -624	MS25036-102	96906	30 -41	MS25036-106	96906	12 - 5
MS25036-101	96906	27 - 76	MS25036-102	96906	30 -411	MS25036-106	96906	12 - 5
MS25036-101	96906	27 - 80	MS25036-102	96906	30 -420	MS25036-106	96906	12 - 5
MS25036-101	96906	27 - 84	MS25036-102	96906	30 -421	MS25036-106	96906	12 - 5
MS25036-101	96906	27 - 88	MS25036-102	96906	30 -449	MS25036-106	96906	12 - 13
MS25036-101	96906	27 - 92	MS25036-102	96906	30 -450	MS25036-106	96906	12 - 13
MS25036-101	96906	27 - 93	MS25036-102	96906	30 -451	MS25036-106	96906	12 - 13
MS25036-101	96906	27 - 97	MS25036-102	96906	30 -452	MS25036-106	96906	12 - 13
MS25036-101	96906	27 - 98	MS25036-102	96906	30 -453	MS25036-106	96906	15 - 5
MS25036-101	96906	27 -102	MS25036-102	96906	30 -454	MS25036-106	96906	15 - 5
MS25036-101	96906	27 -103	MS25036-102	96906	30 -455	MS25036-106	96906	15 - 13
MS25036-101	96906	27 -107	MS25036-102	96906	30 -456	MS25036-106	96906	15 - 13
MS25036-101	96906	27 -111	MS25036-102	96906	30 -457	MS25036-106	96906	32 - 5
MS25036-101	96906	27 -115	MS25036-102	96906	30 -458	MS25036-106	96906	32 - 13
MS25036-101	96906	27 -116	MS25036-102	96906	30 -459	MS25036-107	96906	3 -121
MS25036-101	96906	27 -120	MS25036-102	96906	30 -460	MS25036-107	96906	3 -122
MS25036-101	96906	27 -121	MS25036-102	96906	30 -461	MS25036-107	96906	3 -126
MS25036-101	96906	27 -125	MS25036-102	96906	30 -462	MS25036-107	96906	3 -127
MS25036-101	96906	27 -126	MS25036-102	96906	30 -485	MS25036-107	96906	3 -131
MS25036-101	96906	27 -130	MS25036-102	96906	30 -486	MS25036-107	96906	3 -132
MS25036-101	96906	27 -131	MS25036-102	96906	30 -487	MS25036-107	96906	30 -147
MS25036-101	96906	27 -135	MS25036-102	96906	30 -408	MS25036-107	96906	30 -148
MS25036-101	96906	27 -136	MS25036-102	96906	30 -489	MS25036-107	96906	30 -149
MS25036-101	96906	27 -140	MS25036-102	96906	30 -490	MS25036-107	96906	30 -150
MS25036-101	96906	27 -144	MS25036-102	96906	30 -491	MS25036-107	96906	30 -151
MS25036-101	96906	27 -148	MS25036-102	96906	30 -492	MS25036-107	96906	30 -306
MS25036-101	96906	27 -152	MS25036-102	96906	30 -493	MS25036-107	96906	30 -307
MS25036-101	96906	27 -156	MS25036-106	96906	9 -132	MS25036-107	96906	30 -308
MS25036-101	96906	27 -160	MS25036-106	96906	9 -133	MS25036-107	96906	30 -309
MS25036-101	96906	27 -161	MS25036-106	96906	9 -134	MS25036-107	96906	30 -310
MS25036-101	96906	27 -165	MS25036-106	96906	9 -135	MS25036-107	96906	30 -325
MS25036-101	96906	27 -166	MS25036-106	96906	9 -136	MS25036-107	96906	30 -326
MS25036-101	96906	27 -170	MS25036-106	96906	9 -137	MS25036-107	96906	30 -327
MS25036-101	96906	27 -171	MS25036-106	96906	9 -138	MS25036-107	96906	30 -328
MS25036-101	96906	27 -175	MS25036-106	96906	9 -139	MS25036-107	96906	30 -422
MS25036-102	96906	3 -113	MS25036-106	96906	9 -140	MS25036-107	96906	30 -423
MS25036-102	96906	3 -117	MS25036-106	96906	9 -141	MS25036-107	96906	30 -424
MS25036-102	96906	9 -306	MS25036-106	96906	9 -142	MS25036-107	96906	30 -425
MS25036-102	96906	9 -311	MS25036-106	96906	9 -143	MS25036-107	96906	30 -426
MS25036-102	96906	9 -312	MS25036-106	96906	9 -144	MS25036-107	96906	30 -427
MS25036-102	96906	9 -317	MS25036-106	96906	9 -145	MS25036-107	96906	30 -428
MS25036-102	96906	9 -323	MS25036-106	96906	9 -146	MS25036-107	96906	30 -429
MS25036-102	96906	9 -328	MS25036-106	96906	9 -147	MS25036-107	96906	30 -430
MS25036-102	96906	9 -324	MS25036-106	96906	9 -148	MS25036-107	96906	30 -431
MS25036-102	96906	9 -329	MS25036-106	96906	9 -149	MS25036-107	96906	30 -432
MS25036-102	96906	9 -330	MS25036-106	96906	9 -301	MS25036-107	96906	30 -433
MS25036-102	96906	9 -335	MS25036-106	96906	9 -305	MS25036-107	96906	30 -434
MS25036-102	96906	9 -336	MS25036-106	96906	9 -307	MS25036-107	96906	30 -435
MS25036-102	96906	9 -341	MS25036-106	96906	9 -313	MS25036-107	96906	30 -436
MS25036-102	96906	9 -342	MS25036-106	96906	9 -319	MS25036-107	96906	30 -437
MS25036-102	96906	9 -347	MS25036-106	96906	9 -325	MS25036-107	96906	30 -438
MS25036-102	96906	9 -352	MS25036-106	96906	9 -331	MS25036-107	96906	30 -439
MS25036-102	96906	9 -353	MS25036-106	96906	9 -337	MS25036-107	96906	30 -440
MS25036-102	96906	9 -358	MS25036-106	96906	9 -343	MS25036-107	96906	30 -441
MS25036-102	96906	9 -359	MS25036-106	96906	9 -348	MS25036-107	96906	30 -442
MS25036-102	96906	9 -364	MS25036-106	96906	9 -354	MS25036-107	96906	30 -463
MS25036-102	96906	9 -365	MS25036-106	96906	9 -360	MS25036-107	96906	30 -464
MS25036-102	96906	9 -370	MS25036-106	96906	9 -366	MS25036-107	96906	30 -465
MS25036-102	96906	9 -371	MS25036-106	96906	9 -372	MS25036-107	96906	30 -466
MS25036-102	96906	9 -405	MS25036-106	96906	9 -376	MS25036-107	96906	30 -467

SECTION IV. INDEX-REFERENCE NUMBER CROSS-REFERENCE TO FIGURE AND ITEM NUMBER (CONTINUED)

REFERENCE NUMBER	MFG. CODE	FIGURE 6 ITEM NO.	REFERENCE NUMBER	MFG. CODE	FIGURE 6 ITEM NO.	REFERENCE NUMBER	MFG. CODE	FIGURE & ITEM NO.
MS25036-107			MS27508E22B2SC	96906	3 - 22	MS35338-135	96906	30 -138
MS25036-107	96906	30 -468	MS27508E22B2SD	96906	3 - 95	MS35338-135	96906	30 -145
MS25036-107	96906	30 -469	MS27508E22B2IP	96906	3 - 13	MS35338-135	96906	30 -179
MS25036-107	96906	30 -470	MS27508E22B2IS	96906	30 - 93	MS35338-135	96906	30 -297
MS25036-107	96906	30 -471	MS27508E22B2ISB	96906	9 - 8	MS35338-135	96906	30 -304
MS25036-107	96906	30 -472	MS27709-1	96906	42 -107	MS35338-135	96906	30 -316
MS25036-107	96906	30 -473	MS27994-1	96906	9 -577	MS35338-135	96906	30 -323
MS25036-107	96906	30 -474	MS3122E12-10PX	96906	7 - 15	MS35338-135	96906	30 -536
MS25036-107	96906	30 -475	MS3122E12-10S	96906	30 - 98	MS35338-135	96906	30 -545
MS25036-107	96906	30 -476	MS3122E16-26P	96906	42 - 33	MS35338-135	96906	30 -549
MS25036-107	96906	30 -477	MS3122E18-32S	96906	42 - 37	MS35338-135	96906	30 -553
MS25036-107	96906	30 -478	MS3122E22-21PY	96906	9 - 28	MS35338-135	96906	33 - 7
MS25036-107	96906	30 -479	MS3122322-21SY	96906	30 - 73	MS35338-135	96906	33 - 11
MS25036-107	96906	30 -480	MS3126E12-10P	96906	5 - 41	MS35338-135	96906	42 - 43
MS25036-107	96906	30 -481	MS3126E12-10SX	96906	5 - 42	MS35338-135	96906	42 -103
MS25036-107	96906	30 -494	MS3126E14-19S	96906	5 - 11	MS35338-135	96906	42 -134
MS25036-107	96906	30 -495	MS3126E14-5P	96906	29 - 11	MS35338-135	96906	42 -147
MS25036-107	96906	30 -496	MS3126E14-5S	96906	29 - 10	MS35338-135	96906	42 -151
MS25036-107	96906	30 -497	MS3126E14-5SY	96906	29 - 27	MS35338-135	96906	44 - 28
MS25036-107	96906	30 -498	MS3126E22-21PY	96906	5 - 42	MS35338-135	96906	44 - 33
MS25036-107	96906	30 -499	MS3126E22-21SY	96906	5 - 41	MS35338-135	96906	44 - 40
MS25036-107	96906	30 -500	MS3126F16-26S	96906	30 -530	MS35338-136	96906	3 -115
MS25036-107	96906	30 -501	MS3126F18-32P	96906	30 -532	MS35338-136	96906	3 -119
MS25036-107	96906	30 -502	MS3181-12C	96906	30 - 53	MS35338-136	96906	3 -124
MS25036-107	96906	30 -503	MS3181-22C	96906	5 - 4	MS35338-136	96906	3 -129
MS25036-107	96906	30 -504	MS35168-88F	96906	29 - 68	MS35338-136	96906	3 -134
MS25036-145	96906	30 -448	MS35168-88F	96906	29 - 69	MS35338-136	96906	3 -138
MS25082-3	96906	42 - 2	MS35168-88F	96906	29 - 70	MS35338-136	96906	9 -303
MS15087-4	96906	42 - 7	MS35168-88F	96906	29 - 71	MS35338-136	96906	9 -309
MS25082-4	96906	44 - 3	MS35338	96906	12 - 7	MS35338-136	96906	9 -315
HS25082-5	96906	44 - 8	MS35338-134	96906	13 - 20	MS35338-136	96906	9 -321
MS27484T10B13P	96906	29 - 72	MS35338-134	96906	13 - 24	MS35338-136	96906	9 -327
MS27484T10B5P	96906	29 - 41	MS35338-134	96906	26 - 30	MS35338-136	96906	9 -333
MS27484T16842P	96906	5 - 27	MS35338-134	96906	27 - 34	MS35338-136	96906	9 -339
MS27484T16842PA	96906	5 - 41	MS35338-134	96906	33 - 19	MS35338-136	96906	9 -345
MS27484T16842S	96906	5 - 42	MS35338-134	96906	42 - 15	MS35338-136	96906	9 -350
MS27484T1642SA	96906	5 - 26	MS35338-134	96906	42 - 19	MS35338-136	96906	9 -356
MS27484T20B2P	96906	5 - 27	MS35338-134	96906	42 - 23	MS35338-136	96906	9 -362
MS27484T20B2PA	96906	5 - 27	MS35338-134	96906	42 - 27	MS35338-136	96906	9 -368
MS27484T20B2PB	96906	5 - 26	MS35338-134	96906	42 - 31	MS35338-136	96906	9 -374
MS27404T20B2S	96906	5 - 26	MS35338-134	96906	44 - 16	MS35338-136	96906	9 -379
MS27484T20B2SA	96906	5 - 26	MS35338-134	96906	44 - 20	MS35338-136	96906	9 -383
MS27484T20B2SB	96906	5 - 11	MS35338-135	96906	44 - 24	MS35338-136	96906	9 -387
MS27484T22B2P	96906	5 - 42	MS35338-135	96906	3 -106	MS35338-136	96906	9 -391
MS27484T22B2PA	96906	5 - 56	MS35338-135	96906	6 - 4	MS35338-136	96906	9 -395
MS27484T22B2PB	96906	5 - 56	MS35338-135	96906	7 - 3	MS35338-136	96906	9 -399
HS27484T2282PD	96906	5 - 27	MS35338-135	96906	7 - 17	MS35338-136	96906	9 -403
MS27484T22B2S	96906	5 - 10	MS35338-135	96906	7 - 36	MS35338-136	96906	9 -408
MS27484T2282SA	96906	5 - 41	MS35338-135	96906	9 - 87	MS35338-136	96906	9 -412
MS27484T2282SB	96906	5 - 55	MS35338-135	96906	9 - 93	MS35338-136	96906	9 -416
MS27484T22B2SC	96906	5 - 55	MS35338-135	96906	9 - 99	MS35338-136	96906	9 -420
MS27484T22B2SD	96906	5 - 26	MS35338-135	96906	9 -105	MS35338-136	96906	9 -447
MS27484T22B2IP	96906	5 - 26	MS35338-135	96906	9 -111	MS35338-136	96906	12 - 3
MS27484T22B2IS	96906	5 - 10	MS35338-135	96906	9 -117	MS35338-136	96906	12 - 3
MS27508E10B13S	96906	5 - 27	MS35338-135	96906	9 -123	MS35338-136	96906	12 - 3
MS27508E10B5S	96906	30 - 10	MS35338-135	96906	9 -129	MS35338-136	96906	12 - 3
MS27508E16B42P	96906	30 - 5	MS35338-135	96906	10 - 7	MS35338-136	96906	12 - 7
MS27508E16B42PA	96906	3 -100	MS35338-135	96906	10 - 7	MS35338-136	96906	12 - 7
MS27508E16B42S	96906	9 - 18	MS35338-135	96906	10 - 7	MS35338-136	96906	12 - 7
MS27508E16B42SA	96906	3 - 49	MS35338-135	96906	10 - 7	MS35338-136	96906	12 - 11
MS27508E20B2P	96906	9 - 13	MS35338-135	96906	10 - 7	MS35338-136	96906	12 - 11
MS27508E20B2PA	96906	9 - 55	MS35338-135	96906	10 - 11	MS35338-136	96906	12 - 11
MS27508E20B2PB	96906	9 - 23	MS35338-135	96906	10 - 11	MS35338-136	96906	12 - 11
MS27508E20B2S	96906	9 - 60	MS35338-135	96906	10 - 11	MS35338-136	96906	15 - 3
MS27508E20B2SA	96906	3 - 76	MS35338-135	96906	10 - 11	MS35338-136	96906	15 - 3
MS27508E20B2SB	96906	3 - 67	MS35338-135	96906	10 - 11	MS35338-136	96906	15 - 7
MS27508E22B2P	96906	3 - 85	MS35338-135	96906	11 - 12	MS35338-136	96906	15 - 7
MS27508E22B2PA	96906	30 - 78	MS35338-135	96906	11 - 12	MS35338-136	96906	15 - 11
MS27508E22B2PB	96906	9 - 43	MS35338-135	96906	11 - 12	MS35338-136	96906	15 - 11
MS27508E22B2PC	96906	30 - 83	MS35338-135	96906	11 - 12	MS35338-136	96906	27 - 62
MS27508E22B2PD	96906	30 - 88	MS35338-135	96906	11 - 12	MS35338-136	96906	27 - 69
MS27508E2282S	96906	9 - 50	MS35338-135	96906	11 - 12	MS35338-136	96906	27 - 78
MS27508E22B2SA	96906	3 - 40	MS35338-135	96906	13 - 7	MS35338-136	96906	27 - 82
MS27508E22B2SB	96906	3 - 58	MS35338-135	96906	13 - 11	MS35338-136	96906	27 - 86
	96906	3 - 31	MS35338-135	96906	14 - 12	MS35338-136	96906	27 - 90

SECTION IV. INDEX-REFERENCE NUMBER CROSS-REFERENCE TO FIGURE AND ITEM NUMBER (CONTINUED)

REFERENCE NUMBER	MFG CODE	FIGURE & ITEM NO.	REFERENCE NUMBER	MFG CODE	FIGURE & ITEM NO.	REFERENCE NUMBER	MFG CODE	FIGURE & ITEM NO.
MS35338-136	96906	27 - 95	MS51957-12	96906	30 -544	MS51957-26	96906	9 -411
MS35338-136	96906	27 -100	MS51957-12	96906	30 -548	MS51957-26	96906	9 -415
MS35338-136	96906	27 -105	MS51957-12	96906	42 -133	MS51957-26	96906	9 -419
MS35338-136	96906	27 -109	MS51957-13	96906	2 - 4	MS51957-26	96906	12 - 10
MS35338-136	96906	27 -113	MS51957-13	96906	6 - 2	MS51957-26	96906	12 - 10
MS35338-136	96906	27 -118	MS51957-13	96906	8 - 2	MS51957-26	96906	12 - 10
MS35338-136	96906	27 -123	MS51957-13	96906	28 - 2	MS51957-26	96906	12 - 10
MS35338-136	96906	27 -128	MS51957-13	96906	30 -178	MS51957-26	96906	15 - 10
MS35338-136	96906	27 -133	MS51957-13	96906	30 -596	MS51957-26	96906	15 - 10
MS35338-136	96906	27 -138	MS51957-13	96906	42 - 42	MS51957-26	96906	15 - 17
MS35338-136	96906	27 -142	MS51957-13	96906	42 - 47	MS51957-26	96906	30 -482
MS35338-136	96906	27 -146	MS51957-13	96906	42 -116	MS51957-26	96906	30 -505
MS35338-136	96906	27 -150	MS51957-13	96906	44 - 27	MS51957-26	96906	32 - 10
MS35338-136	96906	27 -154	MS51957-13	96906	44 - 32	MS51957-28	96906	42 -108
MS35338-136	96906	27 -158	MS51957-13	96906	45 - 18	MS51957-28	96906	3 -114
MS35338-136	96906	27 -163	MS51957-14	96906	3 -105	MS51957-28	96906	3 -118
MS35338-136	96906	27 -168	MS51957-14	96906	11 - 11	MS51957-28	96906	3 -123
MS35338-136	96906	27 -173	MS51957-14	96906	11 - 11	MS51957-28	96906	3 -128
MS35338-136	96906	27 -177	MS51957-14	96906	11 - 11	MS51957-28	96906	3 -133
MS35338-136	96906	30 -483	MS51957-14	96906	11 - 11	MS51957-28	96906	3 -142
MS35338-136	96906	30 -506	MS51957-14	96906	11 - 11	MS51957-28	96906	3 - 24
MS35338-136	96906	30 -563	MS51957-14	96906	11 - 11	MS51957-28	96906	12 - 2
MS35338-136	96906	30 -578	MS51957-14	96906	14 - 11	MS51957-28	96906	12 - 2
MS35338-136	96906	32 - 3	MS51957-14	96906	44 - 39	MS51957-28	96906	12 - 2
MS35338-136	96906	32 - 7	MS51957-15	96906	7 - 5	MS51957-28	96906	12 - 6
MS35338-136	96906	32 - 11	MS51957-15	96906	7 - 37	MS51957-28	96906	12 - 6
MS35338-136	96906	42 -109	MS51957-15	96906	30 -535	MS51957-28	96906	12 - 6
MS35338-137	96906	2 - 9	MS51957-16	96906	3 - 4	MS51957-28	96906	12 - 6
MS35338-137	96906	2 - 13	MS51957-16	96906	30 -235	MS51957-28	96906	15 - 2
MS35338-137	96906	2 - 17	MS51957-16	96906	42 -102	MS51957-28	96906	15 - 2
MS35338-137	96906	7 - 7	MS51957-17	96906	9 -614	MS51957-28	96906	15 - 6
MS35338-137	96906	7 - 13	MS51957-17	96906	9 -619	MS51957-28	96906	15 - 6
MS35338-137	96906	11 - 8	MS51957-17	96906	10 - 6	MS51957-28	96906	27 - 77
MS35338-137	96906	11 - 8	MS51957-17	96906	10 - 6	MS51957-28	96906	27 - 81
MS35338-137	96906	11 - 8	MS51957-17	96906	10 - 6	MS51957-28	96906	27 - 85
MS35338-137	96906	11 - 8	MS51957-17	96906	10 - 6	MS51957-28	96906	27 - 89
MS35338-137	96906	11 - 8	MS51957-17	96906	10 - 6	MS51957-28	96906	27 - 94
MS35338-137	96906	11 - 25	MS51957-17	96906	13 - 6	MS51957-28	96906	27 - 99
MS35338-137	96906	11 - 25	MS51957-17	96906	30 -589	MS51957-28	96906	27 -104
MS35338-137	96906	11 - 25	MS51957-17	96906	30 -594	MS51957-28	96906	27 -108
MS35338-137	96906	11 - 25	MS51957-17	96906	33 - 6	MS51957-28	96906	27 -112
MS35338-137	96906	11 - 25	MS51957-18	96906	9 - 86	MS51957-28	96906	27 -117
MS35338-137	96906	11 - 25	MS51957-18	96906	9 - 92	MS51957-28	96906	27 -122
MS35338-137	96906	11 - 28	MS51957-18	96906	9 - 98	MS51957-28	96906	27 -127
MS35338-137	96906	11 - 28	MS51957-18	96906	9 -104	MS51957-28	96906	27 -132
MS35338-137	96906	11 - 28	MS51957-18	96906	9 -110	MS51957-28	96906	27 -137
MS35338-137	96906	11 - 28	MS51957-18	96906	9 -116	MS51957-28	96906	27 -141
MS35338-137	96906	11 - 28	MS51957-18	96906	9 -122	MS51957-28	96906	27 -145
MS35338-137	96906	11 - 28	MS51957-18	96906	9 -128	MS51957-28	96906	27 -149
MS35338-137	96906	14 - 8	MS51957-18	96906	30 -137	MS51957-28	96906	27 -153
MS35338-137	96906	14 - 27	MS51957-18	96906	30 -144	MS51957-28	96906	27 -157
MS35338-137	96906	14 - 30	MS51957-18	96906	30 -296	MS51957-28	96906	27 -162
MS35338-137	96906	30 -120	MS51957-18	96906	30 -303	MS51957-28	96906	27 -167
MS35338-137	96906	30 -567	MS51957-18	96906	30 -315	MS51957-28	96906	27 -172
MS35338-137	96906	30 -573	MS51957-18	96906	30 -322	MS51957-28	96906	27 -176
MS35338-138	96906	9 - 67	MS51957-2	96906	42 - 14	MS51957-28	96906	32 - 2
MS35338-138	96906	27 - 74	MS51957-2	96906	42 - 18	MS51957-28	96906	32 - 6
MS35338-138	96906	30 -521	MS51957-2	96906	42 - 27	MS51957-29	96906	9 - 72
MS35338-141	96906	6 - 10	MS51957-2	96906	42 -	MS51957-29	96906	9 -446
MS35338-143	96906	9 -575	MS51957-2	96906	42 -	MS51957-29	96906	9 -569
MS35649-244	96906	30 -612	MS51957-23	96906	42 -14	MS51957-29	96906	30 -250
MS35649-244	96906	33 - 18	MS51957-23	96906	42 -150	MS51957-29	96906	30 -399
MS35649-244	96906	7 - 2	MS51957-26	96906	9 -302	MS51957-29	96906	30 -577
MS35649-244	96906	7 - 16	MS51957-26	96906	5 -308	MS51957-3	96906	13 - 19
MS35649-244	96906	10 - 10	MS51957-26	96906	9 -314	MS51957-3	96906	13 - 23
MS35649-244	96906	10 - 10	MS51957-26	96906	9 -320	MS51957-3	96906	33 - 21
MS35649-244	96906	10 - 10	MS51957-26	96906	9 -326	MS51957-30	96906	3 - 11
MS35649-244	96906	10 - 10	MS51957-26	96906	9 -332	MS51957-30	96906	3 - 20
MS35649-244	96906	10 - 10	MS51957-26	96906	9 -338	MS51957-30	96906	3 - 29
MS35649-244	96906	13 - 10	MS51957-26	96906	9 -344	MS51957-30	96906	3 - 38
MS35649-244	96906	33 - 10	MS51957-26	96906	9 -349	MS51957-30	96906	3 - 47
MS35649-284	96906	3 -144	MS51957-26	96906	9 -355	MS51957-30	96906	3 - 56
MS35649-284	96906	7 - 12	MS51957-26	96906	9 -361	MS51957-30	96906	3 - 65
MS35650-304	96906	27 - 73	MS51957-26	96906	9 -367	MS51957-30	96906	3 - 74
MS35655-141	71785	9 -424	MS51957-26	96906	9 -373	MS51957-30	96906	3 - 83
			MS51957-26	96906	9 -378	MS51957-30	96906	3 - 93
			MS51957-26	96906	9 -382	MS51957-30	96906	3 -137
			MS51957-26	96906	9 -386	MS51957-30	96906	27 - 61
			MS51957-26	96906	9 -390	MS51957-30	96906	27 - 68
			MS51957-26	96906	9 -394	MS51957-30	96906	30 -396
			MS51957-26	96906	9 -398	MS51957-30	96906	30 -562
			MS51957-26	96906	9 -402	MS51957-30	96906	45 - 8
			MS51957-26	96906	9 -407	MS51957-30	96906	45 - 11
						MS51957-31	96906	9 -585







SECTION IV. INDEX - REFERENCE NUMBER CROSS-REFERENCE TO FIGURE AND ITEM NUMBER (CONTINUED)

REFERENCE NUMBER	MFG CODE	FIGURE & ITEM NO	REFERENCE NUMBER	MFG CODE	FIGURE & ITEM NO	REFERENCE NUMBER	MFG CODE	FIGURE & ITEM NO
NAS1291C34M	80205	2 - 2	NAS1291C3M	80205	29 - 43	NAS620C4	80205	9 -460
NAS1291C04M	80205	3 - 2	NAS1291C3M	80205	3C -402	NAS620C4	80205	10 - 8
NAS1291C04M	80205	3 - 14	NAS1394C08L	80205	25 - 15	NAS620C4	80205	10 - 8
NAS1291C04M	80205	3 - 23	NAS1394C08L	80205	30 -524	NAS620C4	80205	10 - 8
NAS1291C04M	80205	3 - 32	NAS1395C06L	80205	30-523	NAS620C4	80205	10 - 8
NAS1291C04M	80205	3 - 41	NAS1395C08L	80205	30-522	NAS620C4	80205	10 - 8
NAS1291C04M	80205	3 - 50	NAS1464-030-05C	80205	14 - 21	NAS620C4	80205	11 - 13
NAS1291C04M	80205	3 - 59	NAS1464-032-02C	80205	41 - 17	NAS620C4	80205	11 - 13
NAS1291C04M	80205	3 - 68	NAS1464-036-05	80205	31 - 15	NAS620C4	80205	11 - 13
NAS1291C04M	80205	3 - 77	NAS1464-036-06C	80205	24 - 10	NAS620C4	80205	11 - 13
NAS1291C04M	80205	3 - 86	NAS1464-038-04C	80205	42 -205	NAS620C4	80205	11 - 13
NAS1291C04M	80205	3 - 96	NAS1464-040-06C	80205	30 -556	NAS620C4	80205	11 - 13
NAS1291C04M	80205	3 -101	NAS1464-056-06C	80205	7 - 39	NAS620C4	80205	13 - 8
NAS1291C04M	80205	9 - 5	NAS1464-056-06C	80205	30 -558	NAS620C4	80205	14 - 13
NAS1291C04M	80205	9 - 9	NAS1636-3	80205	30 - 31	NAS620C4	80205	28 - 3
NAS1291C04M	80205	9 - 14	NAS43DD3-12	80205	11 - 14	NAS620C4	80205	30 - 3
NAS1291C04M	80205	9 - 19	NAS43DD3-12	80205	11 - 14	NAS620C4	80205	30 - 7
NAS1291C04M	80205	9 - 24	NAS43DD3-12	80205	11 - 14	NAS620C4	80205	30 - 12
NAS1291C04M	80205	9 - 29	NAS43DD3-12	80205	11 - 14	NAS620C4	80205	30 - 51
NAS1291C04M	80205	9 - 34	NAS43DD3-12	80205	11 - 14	NAS620C4	80205	30 - 55
NAS1291C04H	80205	9 - 40	NAS43DD3-12	80205	11 - 14	NAS620C4	80205	30 - 59
NAS1291C04M	80205	9 - 46	NAS43DD3-12	80205	14 - 14	NAS620C4	80205	30 - 63
NAS1291C04M	80205	9 - 51	NAS43DD3-8	80205	7 - 14	NAS620C4	80205	30 - 69
NAS1291C04M	80205	9 - 56	NAS620C10L	80205	9 - 68	NAS620C4	80205	30 - 75
NAS1291C04M	80205	9 - 61	NAS620C10L	80205	9 -627	NAS620C4	80205	30 - 80
NAS1291C04M	80205	9 -287	NAS620C10L	80205	27 - 75	NAS620C4	80205	30 - 85
NAS1291C04M	80205	9 -296	NAS620C10L	80205	42 - 3	NAS620C4	80205	30 - 90
NAS1291C04M	80205	9 -459	NAS620C2	80205	3 -111	NAS620C4	80205	30 - 95
NAS1291C04M	80205	9 -611	NAS620C2	80205	9 -580	NAS620C4	80205	30 -100
NAS1291C04M	80205	9 -616	NAS620C2	80205	13 - 21	NAS620C4	80205	30 -139
NAS1291C04M	80205	30 - 2	NAS620C2	80205	13 - 25	NAS620C4	80205	30 -146
NAS1291C04M	80205	30 - 6	NAS620C2	80205	26 - 31	NAS620C4	80205	30 -298
NAS1291C04M	80205	30 - 11	NAS620C2	80205	27 - 35	NAS620C4	80205	30 -305
NAS1291C04M	80205	30 - 50	NAS620C2	80205	42 -156	NAS620C4	80205	30 -317
NAS1291C04M	80205	30 - 54	NAS620C2	80205	44 - 17	NAS620C4	80205	30 -324
NAS1291C04M	80205	30 - 58	NAS620C2	80205	44 - 21	NAS620C4	80205	30 -513
NAS1291C04M	80205	30 - 62	NAS620C2	80205	44 - 25	NAS620C4	80205	42 - 3
NAS1291C04M	80205	30 - 68	NAS620C2	80205	45 - 5	NAS620C4	80205	42 - 35
NAS1291C04M	80205	30 - 79	NAS620C2	80205	45 - 6	NAS620C4	80205	42 - 39
NAS1291C04M	80205	30 - 89	NAS620C4	80205	2 - 3	NAS620C4	80205	42 - 44
NAS1291C04M	80205	30 - 94	NAS620C4	80205	3 - 15	NAS620C4	80205	42 - 56
NAS1291C04M	80205	30 - 99	NAS620C4	80205	3 - 24	NAS620C4	80205	42 - 60
NAS1291C04M	80205	30 -511	NAS620C4	80205	3 - 33	NAS620C4	80205	42 - 65
NAS1291C04M	80205	30 -586	NAS620C4	80205	3 - 42	NAS620C4	80205	42 - 71
NAS1291C04M	80205	30 -591	NAS620C4	80205	3 - 51	NAS620C4	80205	42 - 78
NAS1291C04M	80205	42 - 34	NAS620C4	80205	3 - 60	NAS620C4	80205	42 - 82
NAS1291C04M	80205	42 - 38	NAS620C4	80205	3 - 69	NAS620C4	80205	42 -104
NAS1291C06	80205	3 - 45	NAS620C4	80205	3 - 78	NAS620C4	80205	42 -125
NAS1291C06M	80205	3 - 9	NAS620C4	80205	3 - 87	NAS620C4	80205	42 -135
NAS1291C06M	80205	3 - 18	NAS620C4	80205	3 - 97	NAS620C4	80205	42 -159
NAS1291C06M	80205	3 - 27	NAS620C4	80205	3 -102	NAS620C4	80205	44 - 29
NAS1291C06M	80205	3 - 36	NAS620C4	80205	6 - 3	NAS620C4	80205	44 - 34
NAS1291C06M	80205	3 - 54	NAS620C4	80205	7 - 4	NAS620C4	80205	44 - 41
NAS1291C06M	80205	3 - 63	NAS620C4	80205	7 - 35	NAS620C4	80205	45 - 19
NAS1291C06M	80205	3 - 81	NAS620C4	80205	8 - 3	N45620C4L	80205	42 -182
NAS1291C06M	80205	3 - 91	NAS620C4	80205	9 - 6	NAS620C416L	80205	27 -152
NAS1291C06M	80205	7 - 20	NAS620C4	80205	9 - 10	NAS620C416L	80205	30 -113
NAS1291C06M	80205	7 - 26	NAS620C4	80205	9 - 15	NAS620C416L	80205	30 -117
NAS1291C06M	80205	9 -583	NAS620C4	80205	9 - 20	NAS620C416L	80205	30 -404
NAS1291C06M	80205	9 -587	NAS620C4	80205	9 - 25	NAS620C416L	80205	42 - 8
NAS1291C06M	80205	9 -622	NAS620C4	80205	9 - 30	NAS620C6	80205	3 - 10
NAS1291C06M	80205	30 -253	NAS620C4	80205	9 - 35	NAS670CS	80205	3 - 19
NAS1291C06M	80205	30 -275	NAS620C4	80205	9 - 41	NAS620C6	80205	3 - 28
NAS1291C06M	80205	30 -280	NAS620C4	80205	9 - 47	NAS620C6	80205	3 - 37
NAS1291C06M	80205	30 -285	NAS620C4	80205	9 - 52	NAS620Cb	80205	3 - 46
NAS1291C06M	80205	30 -407	NAS620C4	80205	9 - 57	NAS620C6	80205	3 - 55
NAS1291C06M	80205	30 -445	NAS620C4	80205	9 - 62	NAS620C6	80205	3 - 64
NAS1291C06M	80205	42 -127	NAS620C4	80205	9 - 88	NAS620C6	80205	3 - 73
NAS1291C08M	80205	9 -425	NAS620C4	80205	5 - 94	NAS620C6	80205	3 - 82
NAS1291C08M	80205	30 -615	NAS620C4	80205	5 -100	NAS620C6	80205	3 - 92
NAS1291C08M	80205	42 -142	NAS620C4	80205	9 -106	NAS620C6	80205	3 -116
NAS1291C08M	80205	44 - 11	NAS620C4	80205	9 -112	NAS620C6	80205	3 -120
NAS1291C3M	80205	8 - 9	NAS620C4	80205	9 -118	NAS620C6	80205	3 -125
NAS1291C3M	80205	9 -626	NAS620C4	80205	9 -124	NAS620C6	80205	3 -130
			NAS620C4	80205	9 -130	NAS620C6	80205	3 -135
			NAS620C4	80205	9 -288			
			NAS620C4	80205	9 -298			

SECTION IV. INDEX - REFERENCE NUMBER CROSS-REFERENCE TO FIGURE AND ITEM NUMBER (CONTINUED)

REFERENCE NUMBER	MFG CODE	FIGURE & ITEM NO.	REFERENCE NUMBER	MFG CODE	FIGURE & ITEM NO.	REFERENCE NUMBER	MFG CODE	FIGURE & ITEM NO.
NAS620C6	80205	9 - 73	NAS620C6	80205	30 -484	RCR07G102JM	81349	19 - 1
NAS620C6	80205	9 -304	NAS620C6	80205	3C -507	RCR07G102JM	81349	19 - 1
NAS620C6	80205	9 -310	NAS620C6	80205	32 - 4	RCR07G102JM	81349	19 - 1
NAS620C6	80205	9 -316	NAS620C6	80205	32 - 8	RCR07G102JM	81349	19 - 1
NAS620C6	80205	9 -322	NAS620C6	80205	32 - 12	RCR07G102JM	81349	19 - 1
NAS620C6	80205	9 -328	NAS620C6	80205	42 -110	RCR07G102JM	81349	19 - 1
NAS620C6	80205	9 -334	NAS620C6	80205	45 - 9	RCR07G102JM	81349	19 - 1
NAS620C6	80205	9 -340	NAS620C6	80205	45 - 12	RCR07G102JM	81349	19 - 1
NAS620C6	80205	9 -346	NAS620C8	80205	2 - 10	RCR07G102JM	81349	19 - 1
NAS620C6	80205	9 -351	NAS620C8	80205	2 - 14	RCR07G102JM	81349	19 - 1
NAS620C6	80205	9 -357	NAS620C8	80205	2 - 18	RCR07G102JM	81349	19 - 1
NAS620C6	80205	9 -363	NAS620C8	80205	9 -426	RCR07G102JM	81349	19 - 2
NAS620C6	80205	9 -369	NAS620C8	80205	9 -588	RCR07G102JM	81349	19 - 2
NAS620C6	80205	9 -375	NAS620C8	80205	11 - 3	RCR07G102JM	81349	19 - 2
NAS620C6	80205	9 -380	NAS620C8	80205	11 - 3	RCR07G102JM	81349	19 - 2
NAS620C6	80205	9 -384	NAS620C8	80205	11 - 3	RCR07G102JM	81349	19 - 2
NAS620C6	80205	9 -388	NAS620C8	80205	11 - 3	RCR07G102JM	81349	19 - 2
NAS620C6	80205	9 -392	NAS620C8	80205	11 - 3	RCR07G102JM	81349	19 - 2
NAS620C6	80205	9 -396	NAS620C8	80205	11 - 3	RCR07G102JM	81349	19 - 2
NAS620C6	80205	9 -400	NAS620C8	80205	11 - 7	RCR07G102JM	81349	19 - 2
NAS620C6	80205	9 -404	NAS620C8	80205	11 - 7	RCR07G102JM	81349	19 - 2
NAS620C6	80205	9 -409	NAS620C8	80205	11 - 7	RCR07G102JM	81349	19 - 2
NAS620C6	80205	9 -413	NAS620C8	80205	11 - 7	RCR07G102JM	81349	19 - 2
NAS620C6	80205	9 -417	NAS620C8	80205	11 - 7	RCR07G102JM	81349	19 - 2
NAS620C6	80205	9 -421	NAS620C8	80205	11 - 7	RCR07G102JM	81349	19 - 3
NAS620C6	80205	9 -570	NAS620CB8	80205	11 - 20	RCR07G102JM	81349	19 - 3
NAS620C6	80205	9 -623	NAS620C8	80205	11 - 20	RCR07G102JM	81349	19 - 3
NAS620C6	80205	12 - 4	NAS620C8	80205	11 - 20	RCR07G102JM	81349	19 - 3
NAS620C6	80205	12 - 4	NAS620C8	80205	11 - 20	RCR07G102JM	81349	19 - 3
NAS620C6	80205	12 - 4	NA 620C8	80205	11 - 20	RCR07G102JM	81349	19 - 3
NAS620C6	80205	12 - 4	NAS620C8	80205	11 - 20	RCR07G102JM	81349	19 - 3
NAS620C6	80205	12 - 4	NAS620C8	80205	11 - 20	RCR07G102JM	81349	19 - 3
NAS620C6	80205	12 - 8	NAS620C8	80205	11 - 24	RCR07G102JM	81349	19 - 3
NAS620C6	80205	12 - 8	NAS620C8	80205	11 - 24	RCR07G102JM	81349	19 - 3
NAS620C6	80205	12 - 8	NAS620C8	80205	11 - 24	RCR07G102JM	81349	19 - 3
NAS620C6	80205	12 - 8	NAS620C8	80205	11 - 24	RCR07G102JM	81349	19 - 3
NAS620C6	80205	12 - 12	NAS620C8	80205	11 - 24	RCR07G102JM	81349	19 - 3
NAS620C6	80205	12 - 12	NAS620C8	80205	11 - 29	RCR07G102JM	81349	19 - 4
NAS620C6	80205	12 - 12	NAS620C8	80205	11 - 29	RCR07G102JM	81349	19 - 4
NAS620C6	80205	12 - 12	NAS620C8	80205	11 - 29	RCR07G102JM	81349	19 - 4
NAS620C6	96906	15 - 4	NAS620C8	80205	11 - 29	RCR07G102JM	81349	19 - 4
NAS620C6	80205	15 - 4	NAS620C8	80205	11 - 29	RCR07G102JM	81349	19 - 4
NAS620C6	80205	15 - 8	NAS620C8	80205	11 - 29	RCR07G102JM	81349	19 - 4
NAS620C6	80205	15 - 8	NAS620C8	80205	11 - 29	RCR07G102JM	81349	19 - 4
NAS620C6	80205	15 - 12	NA S 6208	80205	14 - 3	RCR07G102JM	81349	19 - 4
NAS620C6	80205	15 - 12	NAS620C8	80205	14 - 7	RCR07G102JM	81349	19 - 4
NAS620C6	80205	27 - 63	NAS620C8	80205	14 - 20	RCR07G102JM	81349	19 - 4
NAS620C6	80205	27 - 70	NAS620C8	80205	14 - 26	RCR07G102JM	81349	19 - 4
NAS620C6	80205	27 - 79	NAS206C8	80205	14 - 31	RCR07G102JM	81349	19 - 4
NAS620C6	80205	27 - 83	NAS620C8	80205	30 -121	RCR07G102JM	81349	19 - 4
NAS620C6	80205	27 - 87	NAS620C8	80205	30 -259	RCR07G102JM	81349	19 - 4
NAS620C6	80205	27 - 91	NAS620C8	80205	30 -270	RCR07G102JM	81349	19 - 5
NAS620C6	80205	27 - 96	NAS620C8	80205	30 -446	RCR07G102JM	81349	19 - 5
NAS620C6	80205	27 -101	NAS620C8	80205	30 -616	RCR07G102JM	81349	19 - 5
NAS620C6	80205	27 -106	NAS620C8	80205	44 - 12	RCR07G102JM	81349	19 - 5
NAS620C6	80205	27 -110	NAS662C2LL5	80205	42 -155	RCR07G102JM	81349	19 - 5
NAS620C6	80205	27 -114	NAS662C2R3	80205	42 -161	RCR07G102JM	81349	19 - 5
NAS620C6	80205	27 -119	NAS662C2R3	80205	42 -163	RCR07G102JM	81349	19 - 5
NAS620C6	80205	27 -124	NAS662C2R3	80205	42 -165	RCR07G102JM	81349	19 - 5
NAS620C6	80205	27 -129	NAS662C2R3	80205	42 -167	RCR07G102JM	81349	19 - 5
NAS620C6	80205	27 -134	NAS662C2R3	80205	42 -169	RCR07G102JM	81349	19 - 5
NAS620C6	80205	27 -139	NAS662C2R3	80205	42 -171	RCR07G102JM	81349	19 - 5
NAS620C6	80205	27 -143	NAS662C2R3	80205	42 -173	RCR07G102JM	81349	19 - 5
NAS620C6	80205	27 -147	NAS662C2R3	80205	42 -175	RCR07G102JM	81349	19 - 5
NAS620C6	80205	27 -151	NAS662C2R3	80205	42 -187	RCR07G102JM	81349	19 - 6
NAS620C6	80205	27 -155	NAS662C2R3	80205	42 -189	RCR07G102JM	81349	19 - 6
NAS620C6	80205	27 -159	NAS662C2R3	80205	42 -191	RCR07G102JM	81349	19 - 6
NAS620C6	80205	27 -164	NAS662C2R3	80205	42 -193	RCR07G102JM	81349	19 - 6
NAS620C6	80205	27 -169	NAS662C2R3	80205	42 -195	RCR07G102JM	81349	19 - 6
NAS620C6	80205	27 -174	PD9776	01281	44 - 2	RCR07G102JM	81349	19 - 6
NAS620C6	80205	27 -178	PT2944	01281	44 - 7	RCR07G102JM	81349	19 - 6
NAS620C6	80205	30 -254	P185031	56289	30 -539	RCR07G102JM	81349	19 - 6
NAS620C6	80205	30 -276	RCR07G100JM	81349	22 - 7	RCR07G102JM	81349	19 - 6
NAS620C6	80205	30 -281	RCR07G102JM	81349	4 - 13	RCR07G102JM	81349	19 - 6
NAS620C6	80205	30 -286	RCR07G102JM	81349	19 - 1	RCR07G102JM	81349	19 - 6
NAS620C6	80205	30 -397	RCR07G102JM	81349	19 - 1	RCR07G102JM	81349	19 - 6





SECTION IV. INDEX- REFERENCE NUMBER CROSS-REFERENCE TO FIGURE AND ITEM NUMBER. (CONTINUED)

REFERENCE NUMBER	MFG. CODE	FIGURE & ITEM NO.	REFERENCE NUMBER	MFG. CODE	FIGURE & ITEM NO.	REFERENCE NUMBER	MFG. CODE	FIGURE & ITEM NO.
RCR07G102JM	81349	38 - 2	RCR07G161JM	81349	19 - 6	RCR07G272JM	81349	34 - 12
RCR07G102JM	81349	38 - 3	RCR07G161JM	81349	19 - 18	RCR07G330JM	81349	35 - 4
RCR07G102JM	81349	38 - 4	RCR07G182JM	81349	19 - 31	RCR07G361JM	81349	20 - 30
RCR07G102JM	81349	38 - 5	RCR07G182JM	81349	20 - 19	RCR07G361JM	81349	21 - 24
RCR07G102JM	81349	38 - 6	RCR07G182JM	81349	21 - 25	RCR07G361JM	81349	23 - 7
RCR07G102JM	81349	38 - 7	RCR07G182JM	81349	23 - 32	RCR07G361JM	81349	38 - 29
RCR07G102JM	81349	38 - 8	RCR07G182JM	81349	38 - 12	RCR07G361JM	81349	39 - 31
RCR07G102JM	81349	38 - 9	RCR07G182JM	81349	38 - 34	RCR07G361JM	81349	39 - 31
RCR07G102JM	81349	38 - 10	RCR07G182JM	81349	39 - 8	RCR07G391JM	81349	20 - 8
RCR07G102JM	81349	38 - 11	RCR07G182JM	81349	39 - 8	RCR07G392JM	81349	4 - 10
RCR07G102JM	81349	38 - 13	RCR07G182JM	81349	39 - 12	RCR07G392JM	81349	4 - 12
RCR07G102JM	81349	38 - 14	RCR07G182JM	81349	39 - 12	RCR07G393JM	81349	37 - 27
RCR07G102JM	81349	38 - 15	RCR07G182JM	81349	39 - 20	RCR07G431JM	81349	20 - 23
RCR07G102JM	81349	38 - 16	RCR07G182JM	81349	39 - 20	RCR07G472JM	81349	34 - 1
RCR07G102JM	81349	38 - 17	RCR07G182JM	81349	39 - 32	RCR07G472JM	81349	34 - 1
RCR07G102JM	81349	38 - 19	RCR07G182JM	81349	39 - 32	RCR07G472JM	81349	34 - 2
RCR07G102JM	81349	38 - 20	RCR07G182JM	81349	39 - 36	RCR07G472JM	81349	34 - 2
RCR07G102JM	81349	38 - 21	RCR07G201JM	81349	39 - 36	RCR07G472JM	81349	34 - 3
RCR07G102JM	81349	38 - 22	RCR07G201JM	81349	19 - 7	RCR07G472JM	81349	34 - 3
RCR07G102JM	81349	38 - 24	RCR07G201JM	81349	19 - 19	RCR07G472JM	81349	37 - 3
RCR07G102JM	81349	38 - 25	RCR07G201JM	81349	40 - 25	RCR07G472JM	81349	37 - 5
RCR07G102JM	81349	38 - 26	RCR07G202JM	81349	4 - 6	RCR07G472JM	81349	37 - 7
RCR07G102JM	81349	38 - 27	RCR07G202JM	81349	4 - 7	RCR07G472JM	81349	37 - 39
RCR07G102JM	81349	38 - 28	RCR07G202JM	81349	4 - 8	RCR07G472JM	81349	37 - 44
RCR07G102JM	81349	38 - 30	RCR07G202JM	81349	4 - 9	RCR07G473JM	81349	4 - 14
RCR07G102JM	81349	38 - 31	RCR07G202JM	81349	19 - 1	RCR07G512JM	81349	34 - 10
RCR07G102JM	81349	38 - 32	RCR07G202JM	81349	19 - 2	RCR07G512JM	81349	34 - 10
RCR07G102JM	81349	38 - 33	RCR07G202JM	81349	19 - 3	RCR07G512JM	81349	34 - 13
RCR07G102JM	81349	39 - 2	RCR07G202JM	81349	19 - 4	RCR07G512JM	81349	34 - 13
RCR07G102JM	81349	39 - 2	RCR07G202JM	81349	19 - 5	RCR07G512JM	81349	37 - 46
RCR07G102JM	81349	39 - 4	RCR07G202JM	81349	19 - 8	RCR07G680JM	81349	22 - 10
RCR07G102JM	81349	39 - 6	RCR07G202JM	81349	19 - 9	RCR07G682JM	81349	22 - 9
RCR07G102JM	81349	39 - 6	RCR07G202JM	81349	19 - 10	RCR07G751JM	81349	19 - 29
RCR07G102JM	81349	39 - 7	RCR07G202JM	81349	19 - 11	RCR07G751JM	81349	19 - 30
RCR07G102JM	81349	39 - 7	RCR07G202JM	81349	19 - 12	RCR07G751JM	81349	20 - 10
RCR07G102JM	81349	39 - 9	RCR07G202JM	81349	19 - 13	RCR07G751JM	81349	21 - 17
RCR07G102JM	81349	39 - 9	RCR07G202JM	81349	19 - 14	RCR07G751JM	81349	23 - 29
RCR07G102JM	81349	39 - 11	RCR07G202JM	81349	19 - 15	RCR07G751JM	81349	38 - 1
RCR07G102JM	81349	39 - 11	RCR07G202JM	81349	19 - 16	RCR07G751JM	81349	38 - 23
RCR07G102JM	81349	39 - 14	RCR07G202JM	81349	19 - 17	RCR07G751JM	81349	39 - 1
RCR07G102JM	81349	39 - 14	RCR07G202JM	81349	19 - 20	RCR07G751JM	81349	39 - 1
RCR07G102JM	81349	39 - 16	RCR07G202JM	81349	19 - 21	RCR07G751JM	81349	39 - 5
RCR07G102JM	81349	39 - 16	RCR07G202JM	81349	19 - 22	RCR07G751JM	81349	39 - 5
RCR07G102JM	81349	39 - 18	RCR07G202JM	81349	19 - 23	RCR07G751JM	81349	39 - 13
RCR07G102JM	81349	39 - 18	RCR07G202JM	81349	19 - 24	RCR07G751JM	81349	39 - 17
RCR07G102JM	81349	39 - 21	RCR07G202JM	81349	19 - 25	RCR07G751JM	81349	39 - 17
RCR07G102JM	81349	39 - 21	RCR07G202JM	81349	19 - 26	RCR07G751JM	81349	39 - 25
RCR07G102JM	81349	39 - 23	RCR07G202JM	81349	19 - 27	RCR07G751JM	81349	39 - 25
RCR07G102JM	81349	39 - 23	RCR07G202JM	81349	19 - 28	RCR07G751JM	81349	39 - 29
RCR07G102JM	81349	39 - 33	RCR07G202JM	81349	19 - 33	RCR07G751JM	81349	39 - 29
RCR07G102JM	81349	39 - 33	RCR07G202JM	81349	19 - 34	RCR07G751JM	81349	40 - 18
RCR07G102JM	81349	40 - 36	RCR07G202JM	81349	19 - 36	RCR07G751JM	81349	40 - 30
RCR07G103JM	81349	9 - 462	RCR07G202JM	81349	19 - 37	RCR70G182JM	81349	19 - 32
RCR07G103JM	81349	9 - 463	RCR07G202JM	81349	37 - 31	RCR70G182JM	81349	3 - 109
RCR07G103JM	81349	9 - 464	RCR07G202JM	81349	37 - 43	RCR70G182JM	81349	33 - 17
RCR07G103JM	81349	9 - 465	RCR07G203JM	81349	37 - 45	RCR70G182JM	81349	44 - 18
RCR07G103JM	81349	9 - 466	RCR07G271JM	81349	20 - 1	RCR70G182JM	81349	44 - 22
RCR07G103JM	81349	9 - 467	RCR07G271JM	81349	20 - 9	RCR70G182JM	81349	42 - 11
RCR07G103JM	81349	22 - 2	RCR07G271JM	81349	40 - 4	RCR70G182JM	81349	43 - 4
RCR07G103JM	81349	30 - 182	RCR07G271JM	81349	40 - 5	RCR70G182JM	81349	43 - 9
RCR07G103JM	81349	37 - 4	RCR07G271JM	81349	40 - 6	RCR70G182JM	81349	39 - 15
RCR07G103JM	81349	37 - 8	RCR07G271JM	81349	40 - 7	RCR70G182JM	81349	39 - 15
RCR07G103JM	81349	31 - 10	RCR07G271JM	81349	40 - 8	RCR70G182JM	81349	39 - 27
RCR07G103JM	81349	31 - 11	RCR07G271JM	81349	40 - 9	RCR70G182JM	81349	39 - 27
RCR07G104JM	81349	22 - 6	RCR07G271JM	81349	40 - 16	RCR70G182JM	81349	23 - 1
RCR07G112JM	81349	20 - 16	RCR07G271JM	81349	40 - 17	RCR70G182JM	81349	23 - 2
RCR07G122JM	81349	20 - 11	RCR07G271JM	81349	40 - 20	RCR70G182JM	81349	23 - 3
RCR07G132JM	81349	40 - 19	RCR07G271JM	81349	40 - 21	RCR70G182JM	81349	23 - 4
RCR07G132JM	81349	40 - 31	RCR07G271JM	81349	40 - 28	RCR70G182JM	81349	23 - 5
RCR07G152JR	81349	37 - 6	RCR07G271JM	81349	40 - 29	RCR70G182JM	81349	23 - 8
RCR07G152JR	81349	37 - 32	RCR07G271JM	81349	40 - 32	RCR70G182JM	81349	23 - 9
RCR07G152JM	81349	37 - 42	RCR07G271JM	81349	40 - 33	RCR70G182JM	81349	23 - 10
RCR07G153JM	81349	37 - 36	RCR07G272JM	81349	34 - 11	RCR70G182JM	81349	23 - 11
RCR07G153JM	81349	37 - 38	RCR07G272JM	81349	34 - 11	RCR70G182JM	81349	23 - 12
RCR07G153JM	81349	37 - 41	RCR07G272JM	81349	34 - 12	RCR70G182JM	81349	23 - 13

SECTION IV. INDEX - REFERENCE NUMBER CROSS-REFERENCE TO FIGURE AND ITEM NUMBER (CONTINUED)

REFERENCE NUMBER	MFG CODE	FIGURE & ITEM NO.	REFERENCE NUMBER	MFG CODE	FIGURE & ITEM NO.	REFERENCE NUMBER	MFG CODE	FIGURE & ITEM NO.
RLR07C161GP	81349	23 - 14	RWR80S7320FP	81349	31 - 8	TK100G	80063	46 - 29
RLR07C161GP	81349	23 - 15	RWR80S7320FP	81349	31 - 9	TK105G	80063	46 - 30
RLR07C161GP	81349	23 - 16	RWR80S80R6FP	81349	37 - 28	TK90G	80063	46 - 31
RLR07C161GP	81349	23 - 17	RWR80S80R6FP	81349	37 - 29	TW022CH000	73293	46 - 2
RLR07C161GP	81349	23 - 20	RWR81S5100FP	81349	43 - 1	TW022IT000	73293	46 - 6
RLR07C161GP	81349	23 - 21	RWR81S4900FP	81349	43 - 3	TW022LS000	73293	46 - 12
RLR07C161GP	81349	23 - 22	RWR81S4999FP	81349	43 - 10	TW022RT002	73293	46 - 22
RLR07C161GP	81349	23 - 23	RWR81S4999FP	81349	43 - 11	TX0540B	59730	42 - 154
RLR07C161GP	81349	23 - 24	SCLP46C6A	25041	1 - 9	TY13	59730	42 - 155
RLR07C161GP	81349	23 - 25	SCLP46C6A	25041	1 - 9	TY4-0	59730	5 - 2
RLR07C161GP	81349	23 - 26	SCLP46C6A	25041	1 - 9	TY4-0	59730	5 - 2
RLR07C161GP	81349	23 - 27	SCLP46C6A	25041	1 - 9	TY4-0	59730	5 - 5
RLR07C161GP	81349	23 - 28	SCLP46C6A	25041	1 - 9	TY4-0	59730	5 - 5
RLR07C161GP	81349	23 - 33	SCLP46C6A	25041	1 - 9	TY4-0	59730	5 - 8
RLR07C161GP	81349	23 - 34	SFSW4C8DL01GY	12324	6 - 28	TY4-0	59730	5 - 8
RLR07C161GP	81349	23 - 35	SFS2C10DL01GY	12324	5 - 7	TY4-0	59730	5 - 18
RLR07C161GP	81349	23 - 36	SFS2C6DL01GY	12324	26 - 29	TY4-0	59730	5 - 18
RLR07C202GM	81349	39 - 10	SFS2C6DL01GY	12324	27 - 33	TY4-0	59730	5 - 18
RLR07C202GM	81349	39 - 10	SFS4C6DL01GY	12324	30 - 4	TY4-0	59730	5 - 18
RLR07C202GM	81349	39 - 13	SFS4C6DL01GYV	12324	30 - 52	TY4-0	59730	5 - 18
RLR07C202GM	81349	39 - 24	SFS4C6DL01GY	12324	30 - 56	TY4-0	59730	5 - 18
RLR07C202GM	81349	39 - 24	SFS4C6DL01GY	12324	30 - 60	TY4-0	59730	5 - 21
RLR07C202GM	81349	39 - 35	SL1355-4-2-125AL	97393	43 - 35	TY4-0	59730	5 - 21
RLR07C202GM	81349	39 - 35	RFA46S6S	25041	1 - 8	TY4-0	59730	5 - 21
RLR07C392GM	81349	39 - 22	RFA46S6S	25041	1 - 8	TY4-0	59730	5 - 21
RLR07C392GM	81349	39 - 22	RFA46S6S	25041	1 - 8	TY4-0	59730	5 - 21
RLR07C392GM	81349	39 - 34	RFA46S6S	25041	1 - 8	TY4-0	59730	5 - 21
RLR07C392GM	81349	39 - 34	RFA46S6S	25041	1 - 8	TY4-0	59730	5 - 24
RLR07C471GM	81349	44 - 42	RFA46S6S	25041	1 - 8	TY4-0	59730	5 - 24
RLR07C510GM	81349	44 - 6	S07-3	00328	3 - 107	TY4-0	59730	5 - 24
RLR07C821GM	81349	39 - 3	S07-6	00328	3 - 140	TY4-0	59730	5 - 24
RLR07C821GM	81349	39 - 3	S07-8	00328	9 - 451	TY4-0	59730	5 - 24
RLR07C821GM	81349	39 - 26	S22230	07263	44 - 43	TY4-0	59730	5 - 24
RLR07C821GM	81349	39 - 26	S357-124D3A	07418	5 - 43	TY4-0	59730	5 - 33
RNC55H1240FP	81349	42 - 67	S357-124D3A	07418	5 - 44	TY4-0	59730	5 - 33
RNC55H1240FP	81349	42 - 73	S357-1410D2-5A	07418	5 - 12	TY4-0	59730	5 - 33
RNC55H2800FP	81349	42 - 78	S357-1410D3A	07418	29 - 12	TY4-0	59730	5 - 33
RNC55H2800FP	81349	42 - 74	S357-1410D3A	07418	29 - 13	TY4-0	59730	5 - 36
RNC55H1102FM	81349	40 - 22	S357-148D3A	07418	29 - 30	TY4-0	59730	5 - 36
RNC55H1102FM	81349	40 - 34	S357-2212D2-5A	07418	5 - 43	TY4-0	59730	5 - 36
RNC55H4221FM	81349	40 - 10	S357-2212D2-5A	07418	5 - 44	TY4-0	59730	5 - 36
RNC55H4221FM	81349	40 - 15	S787-1610D2A4	07418	5 - 28	TY4-0	59730	5 - 39
RNC55H4221FM	81349	40 - 77	S787-1610D2A4	07418	5 - 29	TY4-0	59730	5 - 39
RNC55H4221FM	81349	40 - 55	S787-1610D2A4	07418	5 - 43	TY4-0	59730	5 - 39
RNC55H6192FM	81349	40 - 2	S787-1610D2A4	07418	5 - 44	TY4-0	59730	5 - 39
RNC55H6192FM	81349	40 - 14	S787-2016D3A4	07418	5 - 28	TY4-0	59730	5 - 47
RNC55H7501FM	81349	40 - 3	S787-2016D3A4	07418	5 - 28	TY4-0	59730	5 - 47
RNC55H7501FM	81349	40 - 11	S787-2016D3A4	07418	5 - 28	TY4-0	59730	5 - 50
RNC55H7501FM	81349	40 - 23	S787-2016D3A4	07418	5 - 29	TY4-0	59730	5 - 50
RNC55H7501FM	81349	40 - 26	S787-2016D3A4	07418	5 - 29	TY4-0	59730	5 - 53
RNC60H1742FM	81349	42 - 57	S787-2016D3A4	07418	5 - 29	TY4-0	59730	5 - 53
RNC60H2491FM	81349	4 - 4	S787-2212D3A4	07418	5 - 28	TY4-0	59730	5 - 64
RNC60H2491FM	81349	4 - 5	S787-2212D3A4	07418	5 - 29	TY4-0	59730	5 - 67
RNC60H6191FP	81349	42 - 79	S787-2212D3A4	07418	5 - 43	TY4-0	59730	5 - 70
RNC60H9090FP	81349	42 - 61	S787-2212D3A4	07418	5 - 44	TY4-0	59730	5 - 61
RNC60H9090FP	81349	42 - 83	S787-2212D3A4	07418	5 - 12	TY4-0	59730	5 - 84
RNC60K1000FM	81349	4 - 11	S787-2212D3A4	07418	5 - 13	TY4-0	59730	5 - 87
RNC60K1000FM	81349	4 - 15	S787-2216D3A4	07418	5 - 76	TY4-0	59730	29 - 2
RNC60K3010FM	81349	4 - 1	S787-2216D3A4	07418	5 - 77	TY4-0	59730	29 - 5
RNC60K3010FM	81349	4 - 16	S787-2216D3A4	07418	5 - 93	TY4-0	59730	29 - 8
RNC60K6810FM	81349	4 - 2	S787-2216D3A4	07418	5 - 94	TY4-0	59730	29 - 16
RNC65K2001FM	81349	4 - 3	S787-2216D3A4	07418	5 - 28	TY4-0	59730	29 - 19
RNC65K1001BM	81349	36 - 1	S787-2216D3A4	07418	5 - 29	TY4-0	59730	29 - 22
RNC65K1001BM	81349	36 - 2	S787-2216D3A4	07418	5 - 57	TY4-0	59730	29 - 25
RV851-3-3	98996	24 - 4	S787-2216D3A4	07418	5 - 57	TY4-0	59730	29 - 33
RWF220-75-50A52G	05079	44 - 36	S787-2216D3A4	07418	5 - 58	TY4-0	59730	29 - 36
RWF220-75-50A52G	05079	44 - 37	S787-2216D3A4	07418	5 - 58	TY4-0	59730	29 - 39
RWR74S13R0FP	81349	42 - 97	S787-2216D3A4	07418	5 - 13	TY4-0	59730	29 - 51
RWR74S13R0FP	81349	42 - 99	TC104	59730	42 - 197	TY4-0	59730	29 - 54
RWR74S5000FP	81349	42 - 98	TC104	59730	45 - 16	TY4-0	59730	29 - 57
RWR74S5000FP	81349	42 - 100	TC111A	59730	9 - 281	TY4-0	59730	29 - 60
RWR80S3000FP	81349	42 - 62	TC111A	59730	26 - 5	TY4-0	59730	29 - 63
RWR80S3000FP	81349	42 - 84	RC111A	59730	27 - 56	TY4-0	59730	29 - 66
RWR80S7320FP	81349	31 - 1	TC111A	59730	30 - 128	T1022-21	32152	2 - 15
RWR80S7320FP	81349	31 - 2	RE209316	06481	46 - 34	T1022-22	32152	2 - 7



SECTION IV. INDEX - REFERENCE NUMBER CROSS-REFERENCE TO FIGURE AND ITEM NUMBER (CONTINUED)

REFERENCE NUMBER	MFG. CODE	FIGURE & ITEM NO.	REFERENCE NUMBER	MFG. CODE	FIGURE & ITEM NO.	REFERENCE NUMBER	MFG. CODE	FIGURE & ITEM NO.
T1024-23	32152	8 - 5	IN3600	81349	21 - 8	1031AD3-8-32	97539	30 - 30
T1024-24	32152	2 - 11	IN3600	81349	21 - 11	11-7295	12143	46 - 3
T1024-24	32152	28 - 10	IN3600	81349	21 - 14	11-7771-28	12143	46 - 19
T207205	06481	46 - 5	IN3600	81349	21 - 15	11-7771-29	12143	46 - 20
UT1150	12969	43 - 12	IN3600	81349	21 - 18	11-7880-16	12143	46 - 23
WC1056-0004	70318	42 - 55	IN3600	81349	21 - 19	11-8107-20	12143	46 - 7
WC1056-0004	70318	42 - 59	IN3600	81349	21 - 23	11-8673-4	12143	46 - 13
WC1056-0004	70318	42 - 64	IN3600	81349	23 - 18	11-8673-6	12143	46 - 14
WC1056-0004	70318	42 - 70	IN3600	81349	23 - 19	11-8673-7	12143	46 - 15
WC1056-0004	70318	42 - 77	IN3600	81349	23 - 30	11-8674-16	12143	46 - 11
WC1056-0004	70318	42 - 81	IN3600	81349	23 - 31	11-8674-20	12143	46 - 8
WC1056-0004	70318	42 -124	IN3600	81349	34 - 8	11-8674-22	12143	46 - 9
WC1056-0004	70318	42 -158	IN3600	81349	34 - 8	11-8674-24	12143	46 - 10
WC1057-25	70318	27 - 46	IN3600	81349	34 - 15	11-8675-16	12143	46 - 27
WC1057-25	70318	30 - 41	IN3600	81349	34 - 15	11-8675-20	12143	46 - 24
WC1057-25	70318	30 - 47	IN3600	81349	37 - 1	11-8675-22	12143	46 - 25
WP22Y22C030	73293	26 - 3	IN3600	81349	37 - 30	11-8675-24	12143	46 - 26
WP22Y22C030	73293	27 - 59	IN3600	81349	37 - 35	12-1902-2	91812	26 - 7
WP22Y28C030	73293	12 - 16	IN3600	81349	37 - 37	1280B3	88245	43 - 3
WP22Y28C030	73293	12 - 16	IN3600	81349	37 - 40	1280B3	88245	43 - 14
WP22Y28C030	73293	12 - 16	IN3600	81349	37 - 47	1280B3	88245	43 - 15
WP22Y28C030	73293	12 - 16	IN3600	81349	38 - 18	1280B3	88245	43 - 16
WP22Y28C030	73293	15 - 16	IN3600	81349	38 - 28	1280B3	88245	43 - 17
WP22Y28C030	73293	15 - 16	IN3600	1349	39 - 19	1280B3	88245	43 - 18
WP22Y28C030	73293	32 - 16	IN3600	81349	39 - 19	1280B3	88245	43 - 19
WP22Y22C030	73293	9 -131	IN3600	81349	39 - 28	1280B3	88245	43 - 20
WP22Y22C030	73293	30 -135	IN3600	81349	39 - 28	1280B3	88245	43 - 21
WP22Y22C030	73293	30 -142	IN3600	81349	39 - 30	1280B3	88245	43 - 22
WP22Y22C030	73293	30 -294	IN3600	81349	39 - 30	1280B3	88245	43 - 25
WP22Y22C030	73293	30 -301	IN3600	81349	40 - 1	1280B3	88245	43 - 24
WP22Y22C030	73293	30 -313	IN3600	81349	40 - 12	1280B3	88245	43 - 25
WP22Y22C030	73293	30 -320	IN3600	81349	40 - 13	1280B3	88245	43 - 26
X1001B	11452	9 -289	IN3600	81349	40 - 24	1280B3	88245	43 - 27
X1001B	11452	9 -291	IN3880	81349	27 - 72	1280B3	88245	43 - 28
X1001B	11452	9 -292	IN3997A	81349	42 - 1	1280B3	88245	43 - 29
X1001B	11452	30 -252	IN4858	81349	31 - 3	1280B3	88245	43 - 30
X1001B	11452	30 -274	IN4858	81349	31 - 4	1280B3	88245	43 - 31
X1001B	11452	30 -277	IN4858	81349	31 - 5	1280B3	88245	43 - 32
X1001B	11452	30 -279	IN4858	81349	31 - 6	1280B3	88245	43 - 33
X1001B	11452	30 -284	IN4858	81349	31 - 7	1280B3	88245	43 - 34
X1001B	11452	30 -287	IN4942	81349	42 -130	12864C30	88245	9 - 65
02-0302-3878	12881	30 -575	IN4942	81349	42 -131	12864C30	88245	30 -111
04-0302-3878	12881	30 -122	IN748	81349	21 - 26	13-68	00141	30 -291
04-0302-3878	12881	30 -123	IN750A	81349	36 - 4	1300C1	88245	4 - 17
0-0301-0681	12881	3 -151	IN751A	81349	35 - 3	1300C1	88245	4 - 18
06-0301-0492	12881	3 - 48	IN751A	81349	36 - 14	1301D3	88245	42 -199
08-0301-0492	12881	3 - 99	IN752A	81349	37 - 24	1301D3	88245	42 -200
08-0301-0492	12881	9 - 17	IN914	81349	35 - 2	1301D3	88245	42 -201
08-0301-0492	12881	9 - 22	IN914	81349	36 - 13	1301D3	88245	42 -202
08-0301-0493	12881	3 - 66	IN941B	81349	22 - 12	1301D3	88245	42 -203
08-0301-0493	12881	3 - 75	10-241800-103	77820	30 - 1	1301D3	88245	42 -204
08-0301-0493	12881	3 - 84	10-241800-143	77820	30 - 57	137D538	56289	42 -112
08-0301-0493	12881	9 - 27	10-241800-163	77820	3 - 44	137D538	56289	42 -113
08-0301-0493	12881	9 - 59	10-241800-163	77820	3 - 90	137D538	56289	42 -114
08-0301-0493	12881	9 - 64	10-241800-163	77820	9 - 2	1431	88245	30 -540
08-0302-0365	12881	3 - 12	10-241800-203	77820	3 - 62	1431	88245	30 -541
08-0302-0365	12881	3 - 21	10-241800-203	77820	3 - 71	1431	88245	30 -542
08-0302-0365	12881	3 - 30	10-241800-203	77820	3 - 80	1441B3	88245	9 -283
08-0302-0365	12881	3 - 32	10-241800-203	77820	9 - 1	1441B3	88245	9 -285
08-0302-0365	12881	3 - 57	10-241800-223	77820	3 - 8	1441B3	88245	9 -591
08-0302-0365	12881	3 - 94	10-241800-223	77820	3 - 17	1441B3	88245	9 -593
08-0302-0365	12881	30 -555	10-241800-223	77820	3 - 26	1441B3	88245	9 -595
08-0401-0617	12881	30 -569	10-241800-223	77820	3 - 35	1441B3	88245	9 -602
08-0401-0618	81349	42 -111	10-241800-223	77820	3 - 53	1441B3	88245	9 -604
IN3070	81349	43 - 2	10-241800-223	77820	3 - 89	1441B3	88245	9 -606
IN3070	81349	43 - 3	10-241800-223	77820	9 - 3	1441B3	88245	9 -608
IN3070	81349	43 - 5	10-241800-223	77820	30 - 49	147B11-2	88245	30 -543
IN3070	81349	43 - 6	10-251415-232	77820	5 - 74	1471A11-2	88245	13 - 18
IN3070	81349	43 - 7	10-251415-232	77820	5 - 91	1471A11-2	88245	13 - 22
IN3070	81349	43 - 8	10-251415-232	77820	9 - 38	1471B11-2	88245	7 - 30
IN3600	81349	20 - 18	10-251415-232	77820	9 - 44	1471B11-2	88245	7 - 31
IN3600	81349	20 - 21	10-251416-232	77820	5 - 72	1471B11-2	88245	30 -547
IN3600	81349	21 - 3	10-251416-232	77820	5 - 89	1480C2-11	88245	42 -176
IN3600	81349	21 - 4	10-251416-232	77820	30 - 65	1480C2-11	88245	42 -177
IN3600	81349	21 - 7	10-251416-232	77820	30 - 7	1480C2-11	88245	42 -178

SECTION IV. INDEX. - REFERENCE NUMBER CROSS-REFERENCE TO FIGURE AND ITEM NUMBER (CONTINUED)

REFERENCE NUMBER	MFG. CODE	FIGURE & ITEM NO.	REFERENCE NUMBER	MFG. CODE	FIGURE & ITEM NO.	REFERENCE NUMBER	MFG. CODE	FIGURE & ITEM NO.
1480C2-11	88245	42 -179	244746	06481	28 - 7	245092-99	06481	6 - 18
1480C2-11	88245	42 -180	244937-1	06481	29 - 4	245094	06481	7 - 40
1480C2-11	88245	42 -181	244937-125	06481	5 - 4	245097-1	06481	10 - 14
1480C2-11	88245	42 -183	244937-126	06481	5 - 1	245097-1	06481	10 - 14
1480C2-11	88245	42 -184	244937-127	06481	5 - 7	245097-1	06481	10 - 14
1480C2-11	88245	42 -185	244937-166	06481	5 - 35	245097-1	06481	10 - 14
1480D2-11-2	88245	45 - 20	244937-167	06481	5 - 32	245097-1	06481	10 - 14
1480D2-11-2	88245	45 - 21	244937-168	06481	5 - 38	245097-1	06481	13 - 14
148002-11-2	88245	45 - 22	244937-170	06481	5 - 35	245097-1	06481	33 - 14
148002-11-2	88245	45 - 23	244937-171	06481	5 - 32	245097-2	06481	10 - 15
1480D2-11-2	88245	45 - 24	244937-172	06481	3 - 38	245097-2	06481	10 - 15
1480D2-11-2	88245	45 - 25	244937-173	06481	5 - 66	245097-2	06481	10 - 15
148002-11-2	88245	45 - 26	244937-174	06481	5 - 63	245097-2	06481	10 - 15
1480D2-11-2	88245	45 - 27	244937-175	06481	5 - 65	245097-2	06481	10 - 15
148002-11-2	88245	45 - 28	244937-176	06481	5 - 83	245097-2	06481	13 - 15
1480D2-11-2	88245	45 - 29	244937-177	06481	5 - 80	245097-2	06481	33 - 15
1480D2-11-2	88245	45 - 30	244937-178	06481	5 - 86	245097-3	06481	10 - 16
1481A3	88245	30 -601	244937-180	06481	5 - 4	245097-3	06481	10 - 16
1481A3	88245	30 -603	244937-181	06481	5 - 1	245097-3	06481	10 - 16
1481A3	88245	30 -605	244937-182	06481	5 - 7	245097-3	06481	13 - 16
1481A3	88245	30 -607	244937-183	06481	5 - 49	245097-3	06481	33 - 16
1481B3	88245	42 -160	244937-184	06481	5 - 46	245097-3	06481	9 -150
1481B3	88245	42 -162	244937-185	06481	5 - 52	245098	06481	30 -290
1481B3	88245	42 -164	244937-186	06481	5 - 49	245098	06481	1 - 4
1481B3	88245	42 -166	244937-187	06481	5 - 46	245100	06481	30 -109
1481B3	88245	42 -168	244937-188	06481	5 - 52	245102	06481	28 - 17
1481B3	88245	42 -170	244937-189	06481	5 - 20	245103	06481	8 - 4
1481B3	88245	42 -172	244937-190	06481	5 - 17	245115-1	06481	28 - 9
1481B3	88245	42 -174	244937-191	06481	5 - 23	245115-2	06481	28 - 16
1481B3	88245	42 -186	244937-193	06481	5 - 20	245115-98	06481	8 - 20
1481B3	88245	42 -188	244937-194	06481	5 - 17	245115-99	06481	30 - 44
1481B3	88245	42 -190	244937-195	06481	5 - 23	245121-1	06481	30 -118
1481B3	88245	42 -192	244937-196	06481	5 - 20	245123	06481	30 -124
1481B3	88245	42 -194	244937-197	06481	5 - 17	245123-98	06481	30 -125
1551A	88245	30 -181	244937-198	06481	5 - 23	745123-99	06481	30 - 46
1551E	88245	12 - 1	244937-2	06481	29 - 1	245125	06481	30 -395
1551E	88245	12 - 1	244937-200	06481	5 - 20	245130	06481	30 -571
1551E	06481	12 - 1	244937-201	06481	5 - 17	245131	06481	30 -565
1551E	88245	12 - 1	244937-202	06481	5 - 23	245132	06481	30 -576
1551E	88245	15 - 1	244937-203	06481	5 - 35	245133	06481	30 -584
1551E	88245	15 - 1	244937-204	06481	5 - 32	245133-99	06481	9 -160
1551E	88245	27 - 65	244937-205	06481	5 - 38	245136	06481	9 -162
1551E	88245	32 - 1	244937-206	06481	5 - 20	245136	06481	9 -206
17P45	87034	27 - 36	244937-207	06481	5 - 17	245136	06481	9 -207
17P45	87034	30 - 18	244937-208	06481	5 - 23	245136	06481	9 -219
1710	17597	46 - 32	244937-209	06481	5 - 20	245136	06481	9 -220
185A610-1058	05347	36 - 6	244937-21	06481	29 - 35	245136	06481	9 -229
185A610-1079	05347	36 - 5	244937-210	06481	5 - 17	245136	06481	30 -157
2N2219A	81349	34 - 17	244937-211	06481	5 - 23	245136	06481	30 -159
2N2219A	81349	34 - 17	244937-213	06481	5 - 35	245136	06481	30 -162
2N2219A	81349	34 - 19	244937-214	06481	5 - 32	245136	06481	30 -164
2N2219A	81349	34 - 19	244937-215	06481	5 - 38	245136	06481	30 -165
2N2219A	81349	37 - 9	244937-22	06481	29 - 32	245136	06481	30 -166
2N2219A	81349	37 - 11	244937-23	06481	29 - 38	245136	06481	30 -329
2N2219A	81349	37 - 13	244937-24	06481	29 - 53	245136	06481	30 -374
2N2219A	81349	37 - 15	244937-25	06481	29 - 50	245136	06481	18 - 12
2N2219A	81349	37 - 17	244937-26	06481	29 - 56	245136-99	06481	18 - 12
2N2219A	81349	37 - 19	244937-27	06481	29 - 59	245136-99	06481	18 - 12
2N2905A	81349	37 - 21	244937-28	06481	29 - 62	245136-99	06481	18 - 12
2N6883	81349	42 - 6	244937-29	06481	29 - 65	245136-99	06481	18 - 12
2026BP001	15818	35 - 1	244937-3	06481	29 - 7	245136-99	06481	18 - 12
206BP001	15818	35 - 12	244937-4	06481	29 - 18	245136-99	06481	18 - 12
2334	91265	10 - 17	244937-5	06481	29 - 15	245136-99	06481	18 - 12
2334	91265	10 - 17	244937-6	06481	29 - 21	245136-99	06481	18 - 12
2334	91265	10 - 17	244937-7	06481	29 - 24	245136-99	06481	18 - 12
2334	91265	10 - 17	244941	06481	2 - 22	245136-99	06481	12 - 12
2334	91265	10 - 17	245082	06481	7 - 9	245136-99	06481	18 - 12
2334	91265	13 - 26	245085	06481	6 - 17	245136-99	06481	18 - 12
2334	91265	33 - 22	245086	06481	6 - 25	245136-99	06481	18 - 12
237110	06481	1 - 1	245087	06481	6 - 15	245136-99	06481	18 - 12
243986	06481	6 - 5	245088	06481	6 - 21	245136-99	06481	9 -177
244740	06481	28 - 4	245089	06481	6 - 13	245139	06481	9 -260
244741	06481	28 - 5	245090	06481	6 - 29	245139	06481	9 -261
244745	06481	28 - 6	245091	06481	6 - 23	245139	06481	9 -262
			245092-98	06481	6 - 20	245139		

SECTION IV. INDEX - REFERENCE NUMBER CROSS-REFERENCE TO FIGURE AND ITEM NUMBER (CONTINUED)

REFERENCE NUMBER	MFG CODE	FIGURE & ITEM NO.	REFERENCE NUMBER	MFG CODE	FIGURE & ITEM NO.	REFERENCE NUMBER	MFG CODE	FIGURE & ITEM NO.
245140	06481	16 - 12	245203-2	06481	9 -152	245203-4	06481	30 -362
245140	06481	16 - 12	245203-2	06481	9 -161	245203-5	06481	9 -192
245140	06481	16 - 12	245203-2	06481	9 -203	245203-5	06481	9 -193
245140	06481	16 - 12	245203-2	06481	9 -204	245203-5	06481	9 -194
245142	06481	9 -178	245203-2	06481	9 -212	245203-5	06481	9 -196
245142	06481	9 -210	245203-2	06481	9 -259	245203-5	06481	9 -197
245142	06481	9 -211	245203-2	06481	30 -155	245203-5	06481	9 -199
245142	06481	9 -214	245203-2	06481	30 -158	245203-5	06481	9 -240
245142	06481	9 -215	245203-2	06481	30 -163	245203-5	06481	9 -241
245142	06481	9 -235	245203-2	06481	30 -167	245203-5	06481	9 -242
245142-99	06481	17 - 13	245203-2	06481	30 -330	245203-5	06481	9 -243
245142-99	06481	17 - 13	245203-2	06481	30 -345	245203-5	06481	9 -244
245142-99	06481	17 - 13	245203-2	06481	30 -346	245203-5	06481	9 -246
245142-99	06481	17 - 13	245203-2	06481	30 -347	245203-5	06481	9 -247
245142-99	06481	17 - 13	245203-2	06481	30 -366	245203-5	06481	9 -248
245142-99	06481	17 - 13	245203-2	06481	30 -373	245203-5	06481	9 -249
245145	06481	30 -174	245203-2	06481	30 -375	245203-5	06481	9 -250
245145	06481	30 -175	245203-2	06481	30 -376	245203-5	06481	30 -348
245146	06481	34 - 24	245203-2	06481	30 -383	245203-5	06481	30 -349
245146	06481	34 - 24	245203-3	06481	9 -151	245203-5	06481	30 -352
245146	06481	30 -173	245203-3	06481	9 -154	245203-5	06481	30 -353
245148	06481	35 - 17	245203-3	06481	9 -168	245203-5	06481	30 -356
245149	06481	1 - 2	245203-3	06481	9 -171	245203-5	06481	30 -357
245150	06481	2 - 26	245203-3	06481	9 -173	245203-5	06481	30 -378
245151	06481	8 - 21	245233-3	06481	9 -175	245203-5	06481	30 -379
245152	06481	28 - 8	245203-3	06481	9 -183	245203-5	06481	30 -380
245153	06481	2 - 23	245203-3	06481	9 -185	245203-5	06481	30 -381
245154	06481	2 - 24	245203-3	06481	9 -187	245203-5	06481	30 -382
245158	06481	2 - 27	245203-3	06481	9 -188	245203-99	06481	17 - 13
245159	06481	2 - 28	245203-3	06481	9 -201	245203-99	06481	17 - 13
245160	06481	2 - 29	245203-3	06481	9 -213	245203-99	06481	17 - 13
245161	06481	2 - 30	245203-3	06481	9 -223	245203-99	06481	17 - 13
245162	06481	2 - 31	245203-3	06481	9 -225	245203-99	06481	17 - 13
245163	06481	8 - 22	245203-3	06481	9 -226	245203-99	06481	17 - 13
245165	06481	2 - 21	245203-3	06481	9 -227	245203-99	06481	17 - 13
245166	06481	8 - 23	245203-3	06481	9 -228	245203-99	06481	17 - 13
245167	06481	8 - 24	245203-3	06481	9 -233	245203-99	06481	17 - 13
245168	06481	2 - 33	245203-3	06481	9 -256	245203-99	06481	17 - 13
245169	06481	2 - 32	245203-3	06481	9 -258	245203-99	06481	17 - 13
245170	06481	7 - 45	245203-3	06481	30 -153	245203-99	06481	17 - 13
245171	06481	7 - 48	245203-3	06481	30 -156	245203-99	06481	17 - 13
245171-98	06481	7 - 46	245203-3	06481	30 -160	245203-99	06481	17 - 13
245171-99	06481	6 - 6	245203-3	06481	30 -831	245203-99	06481	17 - 13
245172	06481	2 - 20	245203-3	06481	30 -333	245203-99	06481	17 - 13
245174	06481	2 - 5	245203-3	06481	30 -338	245203-99	06481	17 - 13
245175	06481	30 -172	245203-3	06481	30 -342	245203-99	06481	17 - 13
245177	06481	36 - 19	245203-3	06481	30 -360	245203-99	06481	17 - 13
245178	06481	30 -171	245203-3	06481	30 -361	245203-99	06481	17 - 13
245180	06481	37 - 51	245203-3	06481	30 -367	245203-99	06481	17 - 13
245181	06481	30 -551	245203-3	06481	30 -368	245203-99	06481	17 - 13
245184	06481	30 -560	245203-3	06481	30 -369	245203-99	06481	17 - 13
245184-99	06481	30 -534	245203-3	06481	30 -371	245203-99	06481	17 - 13
245185	06481	3 -150	245203-3	06481	30 -372	245203-99	06481	17 - 13
245186	06481	3 -152	245203-4	06481	9 -156	245203-99	06481	17 - 13
245186-97	06481	3 -153	245203-4	06481	9 -159	245203-99	06481	17 - 13
245186-98	06481	3 -156	245203-4	06481	9 -164	245203-99	06481	17 - 13
245186-99	06481	3 - 5	245203-4	06481	9 -167	245203-99	06481	17 - 13
245187	06481	3 -104	245203-4	06481	9 -168	245203-99	06481	17 - 13
245188	06481	4 - 19	245203-4	06481	9 -170	245203-99	06481	17 - 13
245188-99	06481	1 - 3	245203-4	06481	9 -172	245203-99	06481	17 - 13
245200	06481	27 - 53	245203-4	06481	9 -182	245203-99	06481	17 - 13
245202	06481	27 - 54	245203-4	06481	9 -190	245203-99	06481	17 - 13
245202-99	06481	9 -216	245203-4	06481	9 -191	245203-99	06481	17 - 13
245203-1	06481	9 -217	245203-4	06481	9 -195	245203-99	06481	17 - 13
245203-1	06481	9 -218	245203-4	06481	9 -198	245203-99	06481	17 - 13
245203-1	06481	9 -222	245203-4	06481	9 -200	245203-99	06481	17 - 13
245203-1	06481	9 -252	245203-4	06481	9 -221	245203-99	06481	17 - 13
245203-1	06481	9 -253	245203-4	06481	9 -224	245203-99	06481	17 - 13
245203-1	06481	9 -254	245203-4	06481	9 -231	245203-99	06481	17 - 13
245203-1	06481	30 -350	245203-4	06481	9 -234	245203-99	06481	17 - 13
245203-1	06481	30 -351	245203-4	06481	9 -245	245203-99	06481	17 - 13
245203-1	06481	30 -354	245203-4	06481	9 -251	245203-99	06481	17 - 13
245203-1	06481	30 -355	245203-4	06481	9 -255	245203-99	06481	17 - 13
245203-1	06481	30 -363	245203-4	06481	9 -257	245203-99	06481	17 - 13
245203-1	06481	30 -377	245203-4	06481	30 -332	245203-99	06481	17 - 13

SECTION IV. INDEX - REFERENCE NUMBER CROSS-REFERENCE TO FIGURE AND ITEM NUMBER (CONTINUED)

REFERENCE NUMBER	MFG. CODE	FIGURE & ITEM NO.	REFERENCE NUMBER	MFG. CODE	FIGURE & ITEM NO.	REFERENCE NUMBER	MFG. CODE	FIGURE & ITEM NO.
245203-99	06481	17 - 13	245209-1	06481	9 -166	245213-95	06481	12 - 24
245203-99	06481	17 - 13	245209-1	06481	9 -174	245213-95	06481	15 - 24
245203-99	06481	17 - 13	245209-1	06481	9 -181	245213-95	06481	15 - 24
245203-99	06481	17 - 13	245209-1	06481	9 -184	245213-95	06481	32 - 24
245203-99	06481	17 - 13	245209-1	06481	9 -186	245213-96	06481	12 - 26
245203-99	06481	17 - 13	245209-1	06481	9 -189	245213-96	06481	12 - 26
245203-99	06481	17 - 13	245209-1	06481	9 -202	245213-96	06481	12 - 26
245203-99	06481	17 - 13	245209-1	06481	9 -232	245213-96	06481	12 - 26
245203-99	06481	17 - 13	245209-1	06481	30 -161	245213-96	06481	15 - 26
245203-99	06481	17 - 13	245209-1	06481	30 -334	245213-96	06481	15 - 26
245203-99	06481	17 - 13	245209-1	06481	30 -341	245213-96	06481	32 - 26
245203-99	06481	17 - 13	245209-1	06481	30 -354	245213-97	06481	12 - 22
245203-99	06481	17 - 13	245209-1	06481	30 -364	245213-97	06481	12 - 22
245203-99	06481	17 - 13	245209-1	06481	30 -365	245213-97	06481	12 - 22
245203-99	06481	17 - 13	245209-1	06481	30 -370	245213-97	06481	12 - 22
245203-99	06481	17 - 13	245209-2	06481	5 -176	245213-97	06481	12 - 22
245203-99	06481	17 - 13	245209-2	06481	9 -205	245213-97	06481	15 - 22
245203-99	06481	17 - 13	245209-2	06481	9 -230	245213-97	06481	32 - 22
245203-99	06481	17 - 13	245209-2	06481	30 -152	245213-98	06481	12 - 27
245203-99	06481	17 - 13	245209-2	06481	30 -335	245213-96	06481	12 - 27
245203-99	06481	17 - 13	245209-2	06481	30 -336	245213-98	06481	12 - 27
245203-99	06481	17 - 13	245209-2	06481	30 -337	245213-98	06481	12 - 27
245203-99	06481	17 - 13	245209-2	06481	30 -339	245213-98	06481	15 - 27
245203-99	06481	17 - 13	245209-2	06481	30 -340	245213-98	06481	15 - 27
245203-99	06481	17 - 13	245209-2	06481	30 -343	245213-98	06481	32 - 27
245203-99	06481	17 - 13	245209-2	06481	30 -344	245213-99	06481	12 - 28
245203-99	06481	17 - 13	245209-99	06481	18 - 1	245213-99	06481	12 - 28
245203-99	06481	17 - 13	245209-99	06481	18 - 12	245213-99	06481	12 - 28
245203-99	06481	17 - 13	245209-99	06481	18 - 12	245213-99	06481	12 - 28
245203-99	06481	17 - 13	245209-99	06481	18 - 12	245213-99	06481	15 - 28
245203-99	06481	17 - 13	245209-99	06481	18 - 12	245213-95	06481	15 - 28
245203-99	06481	17 - 13	245209-99	06481	18 - 12	245213-99	06481	32 - 28
245203-99	06481	17 - 13	245209-99	06481	18 - 12	245214	06481	10 - 18
245203-99	06481	17 - 13	245209-99	06481	18 - 12	245214	06481	10 - 18
245203-99	06481	17 - 13	245209-99	06481	18 - 12	245214	06481	10 - 18
245203-99	06481	17 - 13	245209-99	06481	18 - 12	245214	06481	10 - 18
245203-99	06481	17 - 13	245209-99	06481	18 - 12	245214	06481	10 - 18
245203-99	06481	17 - 13	245209-99	06481	18 - 12	245214-1	06481	13 - 27
245203-99	06481	17 - 13	245209-99	06481	18 - 12	245214-2	06481	32 - 23
245203-99	06481	17 - 13	245209-99	06481	18 - 12	245215-10	06481	30 -359
245203-99	06481	17 - 13	245209-99	06481	16 - 12	245215-11	06481	30 -388
245203-99	06481	17 - 13	245209-99	06481	18 - 12	245215-12	06481	30 -176
245203-99	06481	17 - 13	245209-99	06481	18 - 12	245215-5	06481	9 -269
245203-99	06481	17 - 13	245209-99	06481	18 - 12	245215-6	06481	9 -271
245203-99	06481	17 - 13	245209-99	06481	18 - 12	245215-7	06481	9 -270
245203-99	06481	17 - 13	245209-99	06481	18 - 12	245215-8	06481	9 -272
245203-99	06481	17 - 13	245209-99	06481	18 - 12	245215-99	06481	10 - 9
245203-99	06481	17 - 13	245209-99	06481	18 - 12	245215-99	06481	10 - 9
245203-99	06481	17 - 13	245209-99	06481	18 - 12	245215-99	06481	10 - 9
245203-99	06481	17 - 13	245209-99	06481	18 - 12	245215-99	06481	10 - 9
245203-99	06481	17 - 13	245209-99	06481	18 - 12	245215-99	06481	13 - 9
245203-99	06481	17 - 13	245209-99	06481	18 - 12	245215-99	06481	33 - 9
245203-99	06481	17 - 13	245209-99	06481	18 - 12	245216	06481	8 - 25
245203-99	06481	17 - 13	245209-99	06481	18 - 12	245216-96	06481	9 -590
245203-99	06481	17 - 13	245209-99	06481	18 - 12	245216-97	06481	9 -445
245203-99	06481	17 - 13	245209-99	06481	18 - 12	245216-98	06481	9 -620
245203-99	06481	17 - 13	245212-10	06481	18 - 12	245216-99	06481	9 -621
245203-99	06481	17 - 13	245212-11	06481	10 - 5	24517	06481	9 -625
245203-99	06481	17 - 13	245212-12	06481	10 - 5	245217-90	06481	24 - 25
245203-99	06481	17 - 13	245212-5	06481	33 - 5	245217-91	06481	24 - 26
245203-99	06481	17 - 13	245212-6	06481	10 - 5	245217-92	06481	24 - 16
245203-99	06481	17 - 13	245212-7	06481	10 - 5	245217-93	06481	24 - 18
245203-99	06481	17 - 13	245212-8	06481	13 - 5	245217-94	06481	24 - 20
245203-99	06481	17 - 13	245213	06481	10 - 5	245217-95	06481	24 - 22
245203-99	06481	17 - 13	245213	06481	12 - 19	245217-96	06481	24 - 8
245203-99	06481	17 - 13	245213	06481	12 - 19	245217-97	06481	24 - 5
245203-99	06481	30 - 13	245213	06481	12 - 19	245217-98	06481	24 - 3
245209-1	06481	9 -153	245213	06481	12 - 19	245217-99	06481	24 - 24
245209-1	06481	9 -155	245213	06481	15 - 19	245220	06481	9 -180
245209-1	06481	9 -157	245213	06481	15 - 19	245220	06481	9 -209
245209-1	06481	9 -158	245213-95	06481	32 - 19	245220	06481	9 -237
245209-1	06481	9 -163	245213-95	06481	12 - 24	245220	06481	9 -263
245209-1	06481	9 -165	245213-95	06481	12 - 24	245220	06481	9 -264
						245220	06481	9 -265

Text REFERENCE NUMBER CROSS-REFERENCE TO FIGURE AND ITEM NUMBER (CONTINUED)

REFERENCE NUMBER	MFG CODE	FIGURE & ITEM NO	REFERENCE NUMBER	MFG CODE	FIGURE & ITEM NO.	REFERENCE NUMBER	MFG CODE	FIGURE & ITEM NO
245220	06481	9 -266	245244	06481	9 -572	247499-8	06481	9 -107
245220	06481	9 -267	245244	06481	3C -609	247499-8	06481	30 -311
245220	06481	9 -268	245245	06481	9 -573	247499-9	06481	9 -113
245220	06481	30 -170	245245	06481	30 -610	247499-9	06481	30 -318
245220	06481	30 -385	245247	06481	9 -299	247618	06481	45 - 36
245220	06481	30 -386	245247	06481	30 -510	247637	06481	45 - 32
245220	06481	30 -387	4 5 2 5 0	06481	11 - 1	247664	06481	42 -115
245221	06481	19 - 40	245250	06481	11 - 1	247664-97	06481	42 -120
245221	06481	19 - 40	245250	06481	11 - 1	247664-97	06481	42 -121
245221	06481	19 - 40	245250	06481	11 - 1	247664-98	06481	42 -118
245221	06481	19 - 40	245250	06481	11 - 1	247664-98	06481	42 -119
245221	06481	19 - 40	245250	06481	11 - 1	247664-99	06481	42 -122
245221	06481	19 - 40	245250	06481	14 - 1	247665	06481	42 - 46
245221	06481	19 - 40	245251	06481	11 - 26	247665-97	06481	42 - 51
245221	06481	19 - 40	245251	06481	11 - 26	247665-97	06481	42 - 52
245221	06481	19 - 40	245251	06481	11 - 26	247665-98	06481	42 - 49
245221	06481	19 - 40	245251	06481	11 - 26	247665-98	06481	42 - 50
245221	06481	19 - 40	245251	06481	11 - 26	247665-99	06481	42 - 53
245221	06481	19 - 40	245251	06481	11 - 26	247666	06481	42 - 29
245221	06481	19 - 40	245251	06481	14 - 28	247668	06481	42 - 25
245221	06481	19 - 40	245252	06481	11 - 18	247670	06481	42 - 17
245221	06481	20 - 35	245252	06481	11 - 18	247672	06481	42 - 21
245221	06481	21 - 30	245252	06481	11 - 18	247875	06481	8 - 11
245221	06481	22 - 16	245252	06481	11 - 18	247875-99	06481	8 - 14
245221	06481	23 - 40	245252	06481	11 - 18	247876-14	06481	6 - 1
245221	06481	38 - 38	245252-1	06481	14 - 18	247876-15	06481	7 - 1
245221	06481	39 - 40	245252-2	06481	11 - 18	247876-16	06481	3 - 1
245221	06481	40 - 40	245257	06481	11 - 5	247876-3	06481	28 - 1
245230	06481	9 -679	245257	06481	11 - 5	247876-4	06481	8 - 1
245230-90	06481	25 - 13	245257	06481	11 - 5	247876-5	06481	2 - 1
245230-91	06481	25 - 5	245257	06481	11 - 5	247878-1	06481	2 - 19
245230-92	06481	25 - 20	245257	06481	11 - 5	247878-1	06481	8 - 15
245230-93	06481	25 - 35	245257	06481	11 - 5	247870-1	06481	28 - 15
245230-94	06481	25 - 30	245257	06481	14 - 5	247946-2	06481	45 - 17
245230-95	06481	25 - 26	245261	06481	11 - 22	247947	06481	30 -533
245230-96	06481	25 - 24	245261	96906	11 - 22	247950	06481	42 -198
245230-97	06481	25 - 22	245261	06481	11 - 22	247950-99	06481	42 -211
245230-98	06481	25 - 34	245261	06481	11 - 22	247951	06481	42 - 13
245230-99	06481	25 - 32	245261	06481	11 - 22	347955	06481	44 - 46
245271-1	06481	25 - 9	245261	06481	11 - 22	247956	06481	44 - 14
245231-2	06481	25 - 11	245261	06481	14 - 24	248202	06481	30 -267
245231-2	06481	41 - 15	245262	06481	11 - 10	248202-99	06481	30 -273
245232	06481	25 - 7	245263	06481	11 - 32	248203	06481	30 -256
245232	06481	41 - 13	245263	06481	11 - 32	248203-98	06481	30 -264
245233-1	06481	25 - 1	245263	06481	11 - 32	248203-99	06481	30 -266
245233-2	06481	25 - 3	245263	06481	11 - 32	248204	06481	30 -398
245233-2	06481	41 - 11	245263	06481	11 - 32	248205	06481	41 - 5
245235	06481	9 -458	245263	06481	11 - 32	248205	06481	41 - 9
245236	06481	9 - 73	245263	06481	14 - 34	248206	06481	30 -595
245236	06481	9 - 73	245265	06481	26 - 50	248207	06481	30 -618
245237	06481	9 - 277	245265-99	06481	26 - 51	248207-89	06481	41 - 7
245237	06481	30 -393	245266	06481	9 -568	248207-91	06481	41 - 23
245238	06481	9 -274	245266-99	06481	9 -571	248207-92	06481	41 - 29
245238	06481	30 -390	245267	06481	9 - 69	248207-93	06481	41 - 30
245239	06481	9 -275	245270	06481	9 - 71	248207-94	06481	41 - 19
245239	06481	30 -391	245273	06481	9 -297	248207-95	06481	41 - 25
245240	06481	9 -586	245273	06481	30 -512	248207-96	06481	41 - 21
245240	06481	30 -614	245907-3	06481	10 - 16	248207-97	06481	41 - 31
245241	06481	11 - 21	246164	06481	2 - 25	248207-98	06481	41 - 32
245241	06481	11 - 21	247499-10	06481	9 - 95	248207-99	06481	41 - 27
245241	06481	11 - 21	247499-10	06481	30 -133	248208	06481	30 -528
245241	06481	11 - 21	247499-11	06481	9 -101	248208-96	06481	30 -526
245241	06481	11 - 21	247499-11	06481	3C -140	248208-97	06481	30 -527
245241	06481	11 - 21	247499-12	06481	9 -119	248208-99	06481	30 -525
245241	06481	14 - 23	247499-13	06481	9 -119	240209	06481	30 -177
245242	06481	10 - 1	247499-14	06481	26 - 1	248209-99	06481	31 - 17
245242	06481	10 - 1	247499-15	06481	27 - 57	248211	06481	30 -234
245242	06481	10 - 1	247499-16	06481	30 -529	248212	06481	30 -249
245242	06481	10 - 1	247499-17	06481	30 -531	248213	06481	30 -515
245242	06481	10 - 1	247499-5	06481	9 -279	248213-99	06481	30 -520
245242	06481	13 - 1	247499-5	06481	30 -410	248214	06481	9 -208
245242	06481	33 - 1	247499-6	06481	9 - 83	248215	06481	9 -179
245243-2	06481	8 - 16	247499-6	06481	30 -292	248216	06481	9 -236
245243-2	06481	28 - 13	247499-7	06481	9 - 89	248217	06481	9 -238
245243-3	06481	8 - 18	247499-7	06481	30 -299	248218	06481	9 -239
						248261	06481	11 - 15
						248261	06481	11 - 15









SECTION IV. INDEX - REFERENCE NUMBER CROSS-REFERENCE TO FIGURE AND ITEM NUMBER (CONTINUED)

REFERENCE NUMBER	MFG. CODE	FIGURE & ITEM NO.	REFERENCE NUMBER	MFG. CODE	FIGURE & ITEM NO.	REFERENCE NUMBER	MFG. CODE	FIGURE & ITEM NO.
60-1002-1	07387	23 - 38	695-50981-3-0	59730	5 - 34	85920-3	00779	15 - 25
60-1002-1	07387	34 - 22	695-50981-3-0	59730	5 - 34	85920-3	00779	15 - 25
60-1002-1	07387	34 - 22	695-50981-3-0	59730	5 - 34	85920-3	00779	32 - 25
60-1002-1	07387	35 - 15	695-50981-3-0	59730	5 - 37	85979-3	00779	12 - 21
60-1002-1	07387	36 - 17	695-50981-3-0	59730	5 - 37	85979-3	00779	12 - 21
60-1002-1	07387	37 - 49	695-50981-3-0	59730	5 - 37	85979-3	00779	12 - 21
60-1002-1	07387	38 - 36	695-50981-3-0	59730	5 - 37	85979-3	00779	12 - 21
60-1002-1	07387	39 - 38	695-50981-3-0	59730	5 - 40	85979-3	00779	15 - 21
60-1002-1	07387	39 - 38	695-50981-3-0	59730	5 - 40	05979-3	00779	15 - 21
60-1002-1	07387	40 - 38	695-50981-3-0	59730	5 - 40	85979-3	00779	32 - 21
6011	75382	9 - 442	695-50981-3-0	59730	5 - 40	86000-3	00779	12 - 20
601RJ3	75382	30 - 411	695-50981-3-0	59730	5 - 48	86000-3	00779	12 - 20
601RJ3	75382	30 - 411	695-50981-3-0	59730	5 - 48	86000-3	00779	12 - 20
601RJ5	75382	30 - 412	695-50981-3-0	59730	5 - 51	86000-3	00779	12 - 20
625324-4	06481	7 - 34	695-50981-3-0	59730	5 - 51	86000-3	00779	15 - 20
626406	06481	42 - 207	695-50981-3-0	59730	5 - 54	86000-3	00779	15 - 20
658657	06481	42 - 41	695-50981-3-0	59730	5 - 54	86000-3	00779	32 - 20
659783-6	06481	42 - 54	695-50981-3-0	59730	5 - 65	861	81312	12 - 9
659787-3	06481	42 - 58	695-50981-3-0	59730	5 - 68	861	81312	12 - 9
659709-3	06481	42 - 76	695-50981-3-0	59730	5 - 71	861	81312	12 - 9
659789-3	06481	42 - 80	695-50981-3-0	59730	5 - 82	861	81312	12 - 9
667921-1	06481	1 - 5	695-50981-3-0	59730	5 - 85	861	81312	15 - 9
667923-1	06481	1 - 11	695-50981-3-0	59730	5 - 88	861	81312	15 - 9
667928-1	06481	1 - 6	695-50981-3-0	59730	29 - 3	861	81312	32 - 9
667928-1	06481	1 - 6	695-50981-3-0	59730	29 - 6	902-451	28569	46 - 17
667928-1	06481	1 - 6	695-50981-3-0	59730	29 - 9	902042-208	06481	30 - 599
667928-1	06481	1 - 6	695-50981-3-0	59730	29 - 17	902042-208	06481	30 - 600
667928-1	06481	1 - 6	695-50981-3-0	59730	29 - 20	902042-210	06481	30 - 538
667928-1	06481	1 - 6	695-50981-3-0	59730	29 - 23	902042-211	06481	7 - 32
67042-5	00779	12 - 18	695-50981-3-0	59730	29 - 26	902042-218	06481	9 - 600
67042-5	00779	12 - 18	695-50981-3-0	59730	29 - 34	902042-218	06481	9 - 601
67042-5	00779	12 - 18	695-50981-3-0	59730	29 - 37	903017-10	06481	9 - 455
67042-5	00779	15 - 18	695-50981-3-0	59730	29 - 40	903017-15	06481	26 - 2
67042-5	00779	15 - 18	695-50981-3-0	59730	29 - 52	903017-16	06481	27 - 58
67042-5	00779	32 - 18	695-50981-3-0	59730	29 - 55	903017-9	06481	9 - 452
6670945-1	06481	1 - 12	695-50981-3-0	59730	29 - 58	903171-2	06481	5 - 73
6670946-1	06481	1 - 13	695-50981-3-0	59730	29 - 61	903171-3	06481	5 - 90
6670947-1	06481	1 - 14	695-50981-3-0	59730	29 - 64	903171-6	06481	5 - 75
6670960-1	06481	1 - 10	69535-1	00779	46 - 28	903171-7	06481	5 - 92
6670961-1	06481	1 - 7	69545-1	00779	46 - 16	903172-1	06481	9 - 33
6670962-1	06481	1 - 7	7-16-4	95987	3 - 146	903172-2	06481	9 - 39
6670963-1	06481	1 - 7	7000	15933	46 - 4	903172-6	06481	30 - 61
6670964-1	06481	1 - 7	70547-6CH	07757	9 - 599	903172-7	06481	30 - 67
6670965-1	06481	1 - 7	75-120	79963	42 - 132	903174-1	06481	12 - 14
6670966-1	06481	1 - 7	75-144	79963	7 - 24	903174-10	06481	15 - 14
679210-2	06481	42 - 63	75-144	79963	7 - 25	903174-10	06481	15 - 74
679210-2	06481	42 - 69	75068-1009	07387	11 - 34	903174-10	06481	9 - 84
69357-5	00779	46 - 33	75868-1009	07387	11 - 34	903174-11	06481	30 - 293
69358-6	00779	46 - 21	75868-1009	07387	11 - 34	903174-11	06481	9 - 90
695-50981-3-0	59730	5 - 3	75868-1009	07387	11 - 34	903174-12	06481	30 - 300
695-50981-3-0	59730	5 - 6	75868-1009	07387	11 - 34	903174-13	06481	9 - 108
695-50981-3-0	59730	5 - 6	75868-1009	07387	11 - 34	903174-13	06481	30 - 312
695-50981-3-0	59730	5 - 9	75868-1010-2	07387	14 - 36	903174-13	06481	9 - 114
695-50981-3-0	59730	5 - 9	75868-1010-2	07387	11 - 33	903174-14	06481	30 - 319
695-50981-3-0	59730	5 - 10	75868-1010-2	07387	11 - 33	903174-14	06481	9 - 102
695-50981-3-0	59730	5 - 10	75868-1010-2	07387	11 - 33	903174-15	06481	30 - 134
695-50981-3-0	59730	5 - 10	75868-1010-2	07387	11 - 33	903174-15	06481	9 - 96
695-50981-3-0	59730	5 - 10	75868-1010-2	07387	11 - 33	903174-16	06481	30 - 141
695-50981-3-0	59730	5 - 10	75868-1010-2	07387	11 - 33	903174-16	06481	9 - 126
695-50981-3-0	59730	5 - 10	75868-1010-2	07387	11 - 33	903174-17	06481	9 - 120
695-50981-3-0	59730	5 - 19	790-4r	00502	29 - 42	903174-2	06481	12 - 15
695-50981-3-0	59730	5 - 22	8224s50440	06540	30 - 597	903174-3	06481	15 - 15
695-50981-3-0	59730	5 - 22	85920	00779	12 - 23	903174-3	06481	12 - 14
695-50981-3-0	59730	5 - 22	85920	00779	12 - 23	903174-4	06481	32 - 14
695-50981-3-0	59730	5 - 22	85920	00779	12 - 23	903174-4	06481	12 - 15
695-50981-3-0	59730	5 - 22	85920	00779	12 - 23	903174-5	06481	37 - 15
695-50981-3-0	59730	5 - 22	85920	00779	12 - 23	903174-5	06481	12 - 14
695-50981-3-0	59730	5 - 25	85920	00779	15 - 23	903174-6	06481	15 - 14
695-50981-3-0	59730	5 - 25	85920	00779	15 - 23	903174-6	06481	12 - 15
695-50981-3-0	59730	5 - 25	85920	00779	32 - 23	903174-7	06481	15 - 15
695-50981-3-0	59730	5 - 25	85920-3	00779	12 - 25	903174-7	06481	12 - 14
695-50981-3-0	59730	5 - 25	85920-3	00779	12 - 25	905410-1	06481	42 - 145
695-50981-3-0	59730	5 - 25	85920-3	00779	12 - 25	905410-1	06481	42 - 149
695-50981-3-0	59730	5 - 25	85920-3	00779	12 - 25	905413-2	06481	42 - 126
695-50981-3-0	59730	5 - 34	85920-3	00779	12 - 25	905420-1	06481	42 - 85
						905420-1	06481	42 - 86

SECTION IV. INDEX - REFERENCE NUMBER CROSS-REFERENCE TO FIGURE AND ITEM NUMBER (CONTINUED)

REFERENCE NUMBER	MFG. CODE	FIGURE & ITEM NO.	REFERENCE NUMBER	MFG. CODE	FIGURE & ITEM NO.	REFERENCE NUMBER	MFG. CODE	FIGURE & ITEM NO.
905420-1	06481	42 - 87	960244-395	06481	5 - 14	970071-1	06481	17 - 2
905420-1	06481	42 - 88	960244-395	06481	5 - 30	970071-1	06481	17 - 2
905420-1	06481	42 - 89	960244-395	06481	5 - 45	970071-1	06481	17 - 2
905420-1	06481	42 - 90	960244-395	06481	7 - 42	970071-1	06481	17 - 2
905420-1	06481	42 - 91	960244-396	06481	29 - 49	970071-1	06481	17 - 2
905420-1	06481	42 - 92	960244-405	06481	5 - 14	970071-1	06481	17 - 2
905420-1	06481	42 - 93	960244-405	06481	5 - 30	970071-1	06481	17 - 2
905420-1	06481	42 - 94	960244-405	06481	5 - 30	970071-1	06481	17 - 2
905420-1	06481	42 - 95	960244-405	06481	5 - 30	970071-1	06481	17 - 2
905420-1	06481	42 - 96	960244-405	06481	5 - 30	970071-1	06481	17 - 2
905424-1	06481	30 -406	960244-405	06481	5 - 30	970071-1	06481	17 - 2
905431-1	06481	30 -106	960244-405	06481	5 - 45	970071-1	06481	17 - 2
905434-1	06481	30 -103	960244-405	06481	5 - 45	970071-1	06481	17 - 2
905436-1	06481	42 -141	960244-405	06481	5 - 59	970071-1	06481	17 - 2
905438-2	06481	42 -136	960244-405	06481	5 - 59	970071-1	06481	17 - 2
905438-2	06481	42 -137	960244-406	06481	29 - 75	970071-1	06481	17 - 2
905438-2	06481	42 -138	960244-415	06481	5 - 78	970071-1	06481	17 - 2
905438-2	06481	42 -139	960244-415	06481	5 - 95	970071-1	06481	17 - 2
905438-2	06481	42 -140	960244-775	06481	5 - 15	970071-1	06481	17 - 3
905442-2	06481	45 - 31	960244-783	06481	5 - 16	970071-1	06481	17 - 4
905454-1	06481	44 - 10	960244-783	06481	5 - 45	970071-1	06481	17 - 5
905477-1	06481	30 -401	960244-784	06481	7 - 43	970071-1	06481	17 - 5
910092-612	06481	6 - 19	960254-35	06481	29 - 48	970071-1	06481	17 - 5
91021	77969	3 -143	960254-4	06481	5 - 31	970071-1	06481	17 - 5
912063-1	06481	34 - 4	960254-4	06481	5 - 31	970071-1	06481	17 - 5
912063-1	06481	34 - 4	960254-4	06481	5 - 31	970071-1	06481	17 - 5
912063-1	06481	34 - 5	960254-4	06481	5 - 31	970071-1	06481	17 - 5
912063-1	06481	34 - 5	960254-4	06481	5 - 31	970071-1	06481	17 - 5
912063-1	06481	34 - 6	960254-4	06481	5 - 60	970071-1	06481	17 - 5
912063-1	06481	34 - 6	960254-4	06481	5 - 60	970071-1	06481	17 - 5
912063-1	06481	34 - 7	960254-41	06481	29 - 74	970071-1	06481	17 - 5
912063-1	06481	34 - 7	960254-5	06481	5 - 15	970071-1	06481	17 - 5
917101-1	06481	7 - 33	960254-5	06481	5 - 31	970071-1	06481	17 - 5
917101-3	06481	9 -610	960254-5	06481	5 - 61	970071-1	06481	17 - 5
917101-3	06481	9 -615	960254-5	06481	5 - 61	970071-1	06481	17 - 5
917118-1	06481	30 -561	960254-6	06481	5 - 16	970071-1	06481	17 - 5
932106-1	06481	22 - 5	960254-6	06481	5 - 62	970071-1	06481	17 - 5
932114-1	06481	45 - 7	960254-6	06481	5 - 62	970071-1	06481	17 - 5
932114-1	06481	45 - 10	960254-8	06481	5 - 79	970071-1	06481	17 - 5
932115-1	06481	45 - 1	960525-1999	06481	7 - 44	970071-1	06481	17 - 5
932115-1	06481	45 - 4	970071-1	06481	17 - 2	970071-1	06481	17 - 5
935207-2	06481	27 - 30	970071-1	06481	17 - 2	970071-1	06481	17 - 5
935207-2	06481	27 - 48	970071-1	06481	17 - 2	970071-1	06481	17 - 5
935203-3	06481	27 - 42	970071-1	06481	17 - 2	970071-1	06481	17 - 5
935208-17	06481	27 - 32	970071-1	06481	17 - 2	970071-1	06481	17 - 5
935208-18	06481	26 - 28	970071-1	06481	17 - 2	970071-1	06481	17 - 5
935210-1	06481	27 - 38	970071-1	06481	17 - 2	970071-1	06481	17 - 5
935210-1	06481	27 - 41	970071-1	06481	17 - 2	970071-1	06481	17 - 5
935210-1	06481	30 - 20	970071-1	06481	17 - 2	970071-1	06481	17 - 5
935210-1	06481	30 - 22	970071-1	06481	17 - 2	970071-1	06481	17 - 5
935210-1	06481	30 - 24	970071-1	06481	17 - 2	970071-1	06481	17 - 5
935210-1	06481	30 - 26	970071-1	06481	17 - 2	970071-1	06481	17 - 5
935210-1	06481	30 - 28	970071-1	06481	17 - 2	970071-1	06481	17 - 5
935210-1	06481	30 -239	970071-1	06481	17 - 2	970071-1	06481	17 - 5
935210-1	06481	30 -241	970071-1	06481	17 - 2	970071-1	06481	17 - 5
935210-1	06481	30 -243	970071-1	06481	17 - 2	970071-1	06481	17 - 5
935210-1	06481	30 -245	970071-1	06481	17 - 2	970071-1	06481	17 - 5
935213-1	06481	27 - 1	970071-1	06481	17 - 2	970071-1	06481	17 - 5
935213-13	06481	27 - 13	970071-1	06481	17 - 2	970071-1	06481	17 - 5
935213-14	06481	27 - 16	970071-1	06481	17 - 2	970071-1	06481	17 - 5
935213-15	06481	27 - 26	970071-1	06481	17 - 2	970071-1	06481	17 - 5
935213-2	06481	27 - 4	970071-1	06481	17 - 2	970071-1	06481	17 - 5
935213-3	06481	27 - 7	970071-1	06481	17 - 2	970071-1	06481	17 - 5
935213-4	06481	27 - 10	970071-1	06481	17 - 2	970071-1	06481	17 - 5
935216-1	06481	26 - 32	970071-1	06481	17 - 2	970071-1	06481	17 - 5
935216-1	06481	26 - 49	970071-1	06481	17 - 2	970071-1	06481	17 - 5
935216-1	06481	27 - 23	970071-1	06481	17 - 2	970071-1	06481	17 - 5
935216-1	06481	27 - 49	970071-1	06481	17 - 2	970071-1	06481	17 - 5
935216-1	06481	30 - 37	970071-1	06481	17 - 2	970071-1	06481	17 - 5
935216-2	06481	27 - 25	970071-1	06481	17 - 2	970071-1	06481	17 - 5
935218-10	06481	26 - 9	970071-1	06481	17 - 2	970071-1	06481	17 - 5
935218-10	06481	27 - 21	970071-1	06481	17 - 2	970071-1	06481	17 - 5
935218-11	06481	26 - 8	970071-1	06481	17 - 2	970071-1	06481	17 - 5
935222-1	06481	30 - 16	970071-1	06481	17 - 2	970071-1	06481	17 - 5
952882-1	06481	7 - 6	970071-1	06481	17 - 2	970071-1	06481	17 - 5











SECTION IV. INDEX - REFERENCE NUMBER CROSS-REFERENCE TO FIGURE AND ITEM NUMBER (CONTINUED)

REFERENCE NUMBER	MFG. CODE	FIGURE & ITEM NO.	REFERENCE NUMBER	MFG. CODE	FIGURE & ITEM NO.	REFERENCE NUMBER	MFG. CODE	FIGURE & ITEM NO.
970105-1	06481	17 - 7	970110-1	06481	16 - 2			
970105-1	06481	17 - 7	970110-1	06481	16 - 2			
970105-1	06481	17 - 7	970110-1	06481	16 - 2			
970105-1	06481	17 - 7	970110-1	06481	16 - 2			
970105-1	06481	17 - 7	970110-1	06481	16 - 2			
970105-1	06481	17 - 7	970110-1	06481	16 - 3			
970105-1	06481	17 - 7	970110-1	06481	16 - 3			
970105-1	06481	17 - 7	970110-1	06481	16 - 3			
970105-1	06481	17 - 7	970110-1	06481	16 - 3			
970105-1	06481	17 - 7	970110-1	06481	16 - 7			
970105-1	06481	17 - 7	970110-1	06481	16 - 7			
970105-1	06481	17 - 7	970110-1	06481	16 - 7			
970105-1	06481	17 - 7	970110-1	06481	16 - 7			
970105-1	06481	17 - 7	970110-1	06481	16 - 8			
970105-1	06481	17 - 7	970110-1	06481	16 - 8			
970105-1	06481	17 - 7	970110-1	06481	16 - 8			
970105-1	06481	17 - 7	970110-1	06481	16 - 8			
970105-1	06481	17 - 7	972197-2	06481	27 - 43			
970105-1	06481	17 - 7	972197-2	06481	30 - 39			
970105-1	06481	17 - 7	972209-1	06481	27 - 31			
970105-1	06481	17 - 7	972209-3	06481	27 - 22			
970105-1	06481	17 - 7	9742550440	06540	30 - 552			
970105-1	06481	17 - 8	9755A0632-1A	06540	9 - 449			
970105-1	06481	17 - 8	9789550440	06540	10 - 3			
970105-1	06481	17 - 8	9789550440	06540	10 - 3			
970105-1	06481	17 - 8	9789550440	06540	10 - 3			
970105-1	06481	17 - 8	9789550440	06540	10 - 3			
970105-1	06481	17 - 8	9789550440	06540	10 - 3			
970105-1	06481	17 - 8	9789550440	06540	13 - 3			
970105-1	06481	17 - 8	9789550440	06540	33 - 3			
970105-1	06481	17 - 8						
970105-1	06481	17 - 8						
970105-1	06481	17 - 8						
970105-1	06481	17 - 8						
970105-1	06481	17 - 8						
970105-1	06481	17 - 8						
970105-1	06481	17 - 8						
970105-1	06481	17 - 8						
970105-1	06481	17 - 8						
970105-1	06481	17 - 8						
970105-1	06481	17 - 8						
970105-1	06481	17 - 8						
970105-1	06481	17 - 8						
970105-1	06481	17 - 8						
970105-1	06481	17 - 8						
970105-1	06481	17 - 8						
970105-1	06481	17 - 8						
970105-1	06481	17 - 8						
970105-1	06481	17 - 8						
970105-1	06481	17 - 8						
970105-1	06481	17 - 8						
970105-1	06481	17 - 8						
970105-1	06481	17 - 8						
970105-1	06481	17 - 8						
970105-1	06481	17 - 8						
970105-1	06481	17 - 8						
970105-1	06481	17 - 9						
970105-1	06481	17 - 9						
970105-1	06481	17 - 9						
970105-1	06481	17 - 9						
970105-1	06481	17 - 9						
970105-1	06481	17 - 9						
970105-1	06481	17 - 9						
970105-1	06481	17 - 9						
970105-1	06481	17 - 9						
970105-1	06481	17 - 9						
970105-1	06481	17 - 9						
970105-1	06481	17 - 9						
970105-1	06481	17 - 9						
970105-1	06481	17 - 9						
970105-1	06481	17 - 9						
970105-1	06481	17 - 9						
970105-1	06481	17 - 9						
970105-1	06481	17 - 9						
970105-1	06481	17 - 9						
970105-1	06481	17 - 9						
970105-1	06481	17 - 9						
970105-1	06481	17 - 9						
970105-1	06481	17 - 9						



SECTION IV. INDEX-REFERENCE DESIGNATION CROSS REFERENCE TO INDEX NUMBER

REFERENCE DESIGNATION	INDEX NO	REFERENCE DESIGNATION	INDEX NO.	REFERENCE DESIGNATION	INDEX NO.
1	<b>A402M</b>	IA1A1A6MP1	<b>B432</b>	IA1A1A11Z6	<b>B091M</b>
1AH9	<b>D487M</b>	IA1A1A6MP2	<b>B433</b>	IA1A1A11Z7	<b>B092M</b>
1A1	<b>A494M</b>	IA1A1A6P1	<b>B431</b>	IA1A1A11Z8	<b>B087M</b>
1A1A1	<b>A560</b>	IA1A16TB1A	<b>B442</b>	IA1A1A12	<b>B947A</b>
1A1A1A1	<b>B150M</b>	IA1A1A6Z1	<b>B438</b>	IA1A1A12C1	<b>B948M</b>
1A1A1A1C1	<b>B151</b>	IA1A1A6Z2	<b>B434</b>	IA1A1A12MP1	<b>B950M</b>
1A1A1AMP1	<b>B153</b>	IA1A1A6Z3	<b>B435M</b>	IA1A1A12MP2	<b>B951M</b>
1A1A1AMP2	<b>B154</b>	IA1A1A6Z4	<b>B440M</b>	IA1A1A12P1	<b>B949M</b>
1A1A1A1P1	<b>B152</b>	IA1A1A6Z5	<b>B436M</b>	IA1A1A12TB1	<b>B960A</b>
1A1A1A1T81	<b>B163</b>	IA1A1A6Z6	<b>B437M</b>	IA1A1A12Z1	<b>B954A</b>
1A1A1A1Z1	<b>B155</b>	IA1A1A6Z7	<b>B439M</b>	IA1A1A12Z2	<b>B955A</b>
1A1A1A1Z2	<b>B157M</b>	IA1A1A6Z8	<b>B441M</b>	IA1A1A12Z3	<b>B952A</b>
1A1A1A1Z3	<b>B160M</b>	IA1A1A7	<b>C030M</b>	IA1A1A12Z4	<b>B958A</b>
1A1A1A1Z4	<b>B156M</b>	IA1A1A7C1	<b>C031</b>	IA1A1A12Z5	<b>B957M</b>
1A1A1A1Z5	<b>B158M</b>	IA1A1A7MP1	<b>C033</b>	IA1A1A12Z6	<b>B953A</b>
1A1A1A1Z6	<b>B161M</b>	IA1A1A7MP2	<b>C034</b>	IA1A1A12Z7	<b>B959A</b>
1A1A1A1Z7	<b>B159M</b>	IA1A1A7P1	<b>C032</b>	IA1A1A13	<b>C056M</b>
1A1A1A1Z8	<b>B162M</b>	IA1A1A7TB1	<b>C042</b>	IA1A1A13C1	<b>C057</b>
1A1A1A2	<b>B066M</b>	IA1A1A7Z1	<b>C037M</b>	IA1A1A13MP	<b>C059</b>
1A1A1A2C1	<b>B067</b>	IA1A1A7Z2	<b>C038M</b>	IA1A1A13MP2	<b>C060</b>
1A1A1A2MP1	<b>B069</b>	IA1A1A7Z3	<b>C039M</b>	IA1A1A13P1	<b>C058</b>
1A1A1A2MP2	<b>B070</b>	IA1A1A7Z4	<b>C040M</b>	IA1A1A13TB1	<b>C068</b>
1A1A12P1	<b>B068</b>	IA1A1A7Z5	<b>C041M</b>	IA1A1A13Z1	<b>C063M</b>
1A1A12TB1	<b>B079</b>	IA1A1A7Z6	<b>C035</b>	IA1A1A13Z2	<b>C064M</b>
1A1A1A221	<b>B071M</b>	IA1A1A7Z7	<b>C036M</b>	IA1A1A13Z3	<b>C065M</b>
1A1A1A2Z2	<b>B074</b>	IA1A1A7Z8	<b>C043M</b>	IA1A1A13Z4	<b>C066M</b>
1A1A1A2Z3	<b>B075M</b>	IA1A1A8C1	<b>C044</b>	IA1A1A13Z5	<b>C067M</b>
1A1A1A2Z4	<b>B072M</b>	IA1A1A8MP1	<b>C046</b>	IA1A1A13Z6	<b>C061</b>
1A1A1A2Z5	<b>B076M</b>	IA1A1A8MP2	<b>C047</b>	IA1A1A13Z7	<b>C062M</b>
1A1A1A2Z6	<b>B077M</b>	IA1A1A8P1	<b>C045</b>	IA1A1A14	<b>B457M</b>
1A1A1A2Z7	<b>B078M</b>	IA1A1A8TB1	<b>C055</b>	IA1A1A14C1	<b>B458</b>
1A1A1A2Z8	<b>B073M</b>	IA1A1A8Z1	<b>C050M</b>	IA1A1A14MP1	<b>B460</b>
1A1A1A3	<b>C004M</b>	IA1A1A8Z2	<b>C051M</b>	IA1A1A14MP2	<b>B461</b>
1A1A1A3C1	<b>C005</b>	IA1A1A8Z3	<b>C052M</b>	IA1A1A14P1	<b>B459</b>
1A1A1A3MP1	<b>C007</b>	IA1A1A8Z4	<b>C053M</b>	IA1A1A14TB1	<b>B470</b>
1A1A123MP2	<b>C008</b>	IA1A1A8Z5	<b>C054M</b>	IA1A1A14Z1	<b>B466</b>
1A1A1A3P1	<b>C006</b>	IA1A1A8Z6	<b>C048</b>	IA1A1A14Z2	<b>B462</b>
1A1A1A3TB1	<b>C016M</b>	IA1A1A8Z7	<b>C049M</b>	IA1A1A14Z3	<b>B463M</b>
1A1A1A3Z1	<b>C011M</b>	IA1A1A8Z8	<b>B443M</b>	IA1A1A14Z4	<b>B468</b>
1A1A1A3Z2	<b>C012M</b>	IA1A1A9C1	<b>B444</b>	IA1A1A14Z5	<b>B464M</b>
1A1A1A3Z3	<b>C013M</b>	IA1A1A9MP1	<b>B446</b>	IA1A1A14Z6	<b>B465M</b>
1A1A1A3Z4	<b>C014M</b>	IA1A1A9MP2	<b>B447</b>	IA1A1A14Z7	<b>B467M</b>
1A1A1A3Z5	<b>C015M</b>	IA1A1A9P1	<b>B445</b>	IA1A1A14Z8	<b>B469M</b>
1A1A1A3Z6	<b>C009</b>	IA1A1A9TB1	<b>B456</b>	IA1A1A15	<b>C069M</b>
1A1A1A3Z7	<b>C010M</b>	IA1A1A9Z1	<b>B452</b>	IA1A1A15C1	<b>C070M</b>
1A1A1A4	<b>B164M</b>	IA1A1A9Z2	<b>B448</b>	IA1A1A15MP1	<b>C072</b>
1A1A1A4C1	<b>B165</b>	IA1A1A9Z3	<b>B449M</b>	IA1A1A15MP2	<b>C073</b>
1A1A1A4MP1	<b>B167</b>	IA1A1A9Z4	<b>B454</b>	IA1A1A15P1	<b>C071</b>
1A1A1A4MP2	<b>B168</b>	IA1A1A9Z5	<b>B450M</b>	IA1A1A15TB1	<b>C081</b>
1A1A1A4P1	<b>B166</b>	IA1A1A9Z6	<b>B451M</b>	IA1A1A15Z1	<b>C076M</b>
1A1A1A4TB1	<b>B177</b>	IA1A1A9Z7	<b>B453M</b>	IA1A1A15Z2	<b>C077M</b>
1A1A1A4Z1	<b>B169</b>	IA1A1A9Z8	<b>B455M</b>	IA1A1A15Z3	<b>C078M</b>
1A1A1A4Z2	<b>B171</b>	IA1A1A10	<b>C251A</b>	IA1A1A15Z4	<b>C079M</b>
1A1A1A4Z3	<b>B174</b>	IA1A1A10C1	<b>C252M</b>	IA1A1A15Z5	<b>C080M</b>
1A1A1A4Z4	<b>B170M</b>	IA1A1A10MP1	<b>C254M</b>	IA1A1A15Z6	<b>C074</b>
1A1A1A4Z5	<b>B172M</b>	IA1A1A10MP2	<b>C255M</b>	IA1A1A16	<b>C075M</b>
1A1A1A4Z6	<b>B175M</b>	IA1A1A10P1	<b>C253M</b>	IA1A1A16C1	<b>C083</b>
1A1A1A4Z7	<b>B173M</b>	IA1A1A10TB1	<b>C263A</b>	IA1A1A16MP1	<b>C085</b>
1A1A1A4Z8	<b>B176M</b>	IA1A1A10Z1	<b>C242M</b>	IA1A1A16MP2	<b>C086</b>
1A1A1A5	<b>C017M</b>	IA1A1A10Z2	<b>C242A</b>	IA1A1A16P1	<b>C084</b>
1A1A1A5C1	<b>C018</b>	IA1A1A10Z3	<b>C259A</b>	IA1A1A16TB1	<b>C094</b>
1A1A1A5MP1	<b>C020</b>	IA1A1A10Z4	<b>C260A</b>	IA1A1A16Z1	<b>C089M</b>
1A1A1A5MP2	<b>C021</b>	IA1A1A10Z5	<b>C256M</b>	IA1A1A16Z2	<b>C090M</b>
1A1A1A5P1	<b>C019</b>	IA1A1A10Z6	<b>C258A</b>	IA1A1A16Z3	<b>C091M</b>
1A1A1A5TB1	<b>C029</b>	IA1A1A10Z7	<b>C261A</b>	IA1A1A16Z4	<b>C092M</b>
1A1A1A5Z1	<b>C024M</b>	IA1A1A10Z8	<b>B080M</b>	IA1A1A16Z5	<b>C093M</b>
1A1A1A5Z2	<b>C025M</b>	IA1A1A11C1	<b>B081</b>	IA1A1A16Z6	<b>C087</b>
1A1A1A5Z3	<b>C026M</b>	IA1A1A11MP1	<b>B083</b>	IA1A1A16Z7	<b>C088M</b>
1A1A1A5Z4	<b>C027M</b>	IA1A1A11MP2	<b>B084</b>	IA1A1A17	<b>B471M</b>
1A1A1A5Z5	<b>C028</b>	IA1A1A11P1	<b>B082</b>	IA1A1A17C1	<b>B472</b>
1A1A1A5Z6	<b>C022</b>	IA1A1A11TB1	<b>B093</b>	IA1A1A17MP1	<b>B474</b>
1A1A1A5Z7	<b>C023M</b>	IA1A1A11Z1	<b>B085</b>	IA1A1A17MP2	<b>B475</b>
1A1A1A6	<b>B429M</b>	IA1A1A11Z2	<b>B088</b>	IA1A1A17P1	<b>B473</b>
1A1A1A6	<b>B430</b>	IA1A1A11Z3	<b>B089M</b>	IA1A1A17TB1	<b>B484</b>
		IA1A1A11Z4	<b>B086M</b>		
		IA1A1A11Z5	<b>B090M</b>		

SECTION IV. INDEX-REFERENCE DESIGNATION CROSS REFERENCE TO INDEX NUMBER (CONTINUED)

REFERENCE DESIGNATION	INDEX NO.	REFERENCE DESIGNATION	INDEX NO.	REFERENCE DESIGNATION	INDEX NO.
IA1A1A17Z1	B480	IA1A1A22Z6	B521M	IA1A1A29CR5	C686M
IA1A1A17Z2	B476	IA1A1A22Z7	B523M	IA1A1A29CR6	C687M
IA1A1A17Z3	B477M	IA1A1A22Z8	B525M	IA1A1A29CR7	C688M
IA1A1A17Z4	B482	IA1A1A23	B206M	IA1A1A29CR8	C689M
IA1A1A17Z5	B478M	IA1A1A23C1	B207	IA1A1A29CR9	C690M
IA1A1A17Z6	B479M	IA1A1A23MP1	B209	IA1A1A29CR10	C691M
IA1A1A17Z7	B481M	IA1A1A23MP2	B210	IA1A1A29MP1	C671
IA1A1A17Z8	B483M	IA1A1A23P1	B208	IA1A1A29MP2	C672
IA1A1A18	B178M	IA1A1A23TB1	B219	IA1A1A29P1	C670
IA1A1A18C1	B179	IA1A1A23Z1	B211	IA1A1A29R1	C674M
IA1A1A18MP1	B181	IA1A1A23Z2	B213	IA1A1A29R2	C675M
IA1A1A18MP2	B182	IA1A1A23Z3	B216	IA1A1A29R3	C676M
IA1A1A18P1	B180	IA1A1A23Z4	B212M	IA1A1A29R4	C677M
IA1A1A18TB1	B191M	IA1A1A23Z5	B214M	IA1A1A29R5	C680
IA1A1A18Z1	B183	IA1A1A23Z6	B217M	IA1A1A29R6	C678
IA1A1A18Z2	B185	IA1A1A23Z7	B215M	IA1A1A29R7	C679
IA1A1A18Z3	B184	IA1A1A23Z8	B218M	IA1A1A29R8	C677A
IA1A1A18Z4	B185	IA1A1A24	C095M	IA1A1A29R9	C677B
IA1A1A18Z5	B186	IA1A1A24C1	C096	IA1A1A29R10	C677C
IA1A1A18Z6	B187	IA1A1A24MP1	C098	IA1A1A29R11	C677E
IA1A1A18Z7	B188	IA1A1A24MP2	C099	IA1A1A29R12	C677F
IA1A1A18Z8	B189	IA1A1A24P1	C097	IA1A1A29R13	C677G
IA1A1A19	B190	IA1A1A24TB1	C107M	IA1A1A29R14	C677H
IA1A1A19C1	B476	IA1A1A24Z1	C102M	IA1A1A29R15	C677I
IA1A1A19MP1	B488	IA1A1A24Z2	C103M	IA1A1A29TB1	C673
IA1A1A19MP2	B489	IA1A1A24Z3	C104M	IA1A1A29VR1	C681
IA1A1A19P1	B487	IA1A1A24Z4	C105M	IA1A1A30	C264M
IA1A1A19TB1	B498	IA1A1A24Z5	C106M	IA1A1A30A1	C265
IA1A1A19Z1	B494	IA1A1A24Z6	C100	IA1A1A30MP1	C266
IA1A1A19Z2	B490	IA1A1A24Z7	C101M	IA1A1A30MP2	C267
IA1A1A19Z3	B491M	IA1A1A25	B220M	IA1A1A30R1	C269M
IA1A1A19Z4	B496	IA1A1A25C1	B221	IA1A1A30R2	C270M
IA1A1A19Z5	B492M	IA1A1A25MP1	B223	IA1A1A30R3	C271M
IA1A1A19Z6	B493M	IA1A1A25MP2	B224	IA1A1A30R4	C272M
IA1A1A19Z7	B495M	IA1A1A25P1	B222	IA1A1A30R5	C273M
IA1A1A19Z8	B497M	IA1A1A25TB1	B233	IA1A1A30R6	C274M
IA1A1A20	B499M	IA1A1A25Z1	B225	IA1A1A30R7	C275M
IA1A1A20C1	B500	IA1A1A25Z2	B227	IA1A1A30R8	C276M
IA1A1A20MP1	B502	IA1A1A25Z3	B230	IA1A1A30R9	C277M
IA1A1A20MP2	B503	IA1A1A25Z4	B226M	IA1A1A30R10	C278M
IA1A1A20P1	B501	IA1A1A25Z5	B228M	IA1A1A30R11	C279M
IA1A1A20TB1	B512	IA1A1A25Z6	B231M	IA1A1A30R12	C280M
IA1A1A20Z1	B508	IA1A1A25Z7	B229M	IA1A1A30R13	C281M
IA1A1A20Z2	B504	IA1A1A25Z8	B232M	IA1A1A30R14	C282M
IA1A1A20Z3	B505M	IA1A1A26	C199M	IA1A1A30R15	C283M
IA1A1A20Z4	B510	IA1A1A26C1	C200	IA1A1A30R16	C284M
IA1A1A20Z5	B506M	IA1A1A26MP1	C202	IA1A1A30R17	C285M
IA1A1A20Z6	B507M	IA1A1A26MP2	C203	IA1A1A30R18	C286M
IA1A1A20Z7	B509M	IA1A1A26P1	C201	IA1A1A30R19	C287M
IA1A1A20Z8	B511M	IA1A1A26TB1	C211M	IA1A1A30R20	C288
IA1A1A21	B192M	IA1A1A26Z1	C210M	IA1A1A30R21	C289
IA1A1A21C1	B193	IA1A1A26Z2	C206	IA1A1A30R22	C290
IA1A1A21MP1	B195	IA1A1A26Z3	C207	IA1A1A30R23	C291
IA1A1A21MP2	B196	IA1A1A26Z4	C208	IA1A1A30R24	C292
IA1A1A21P1	B194	IA1A1A26Z5	C209	IA1A1A30R25	C293
IA1A1A21TB1	B205	IA1A1A26Z6	C204	IA1A1A30R26	C294
IA1A1A21Z1	B197	IA1A1A26Z7	C205	IA1A1A30R27	C295
IA1A1A21Z2	B197	IA1A1A27	B879AM	IA1A1A30R28	C296
IA1A1A21Z3	B202	IA1A1AV27C1	B880M	IA1A1A30R29	C297
IA1A1A21Z4	B196M	IA1A1A27C2	B880A	IA1A1A30R30	C298
IA1A1A21Z5	B200M	IA1A1A27C3	B880B	IA1A1A30R31	C299
IA1A1A21Z6	B203M	IA1A1A27C4	B880C	IA1A1A30R32	C300
IA1A1A21Z7	B201M	IA1A1A27MP1	B882M	IA1A1A30R33	C301
IA1A1A21Z8	B204M	IA1A1A27MP2	B883M	IA1A1A30R34	C302
IA1A1A22	B513M	IA1A1A27P1	B881M	IA1A1A30R35	C303
IA1A1A22C1	B514	IA1A1A27TB1	B888A	IA1A1A30R36	C304
IA1A1A22MP1	B516	IA1A1A27Z1	B884M	IA1A1A30TB1	C268M
IA1A1A22MP2	B517	IA1A1A27Z2	B885M	IA1A1A31	A602M
IA1A1A22P1	B515	IA1A1A27Z3	B886M	IA1A1A31A1	A614M
IA1A1A22TB1	B526	IA1A1A27Z4	B877M	IA1A1A31A1E1-30	A623M
IA1A1A22Z1	B522	IA1A1A29	C669	IA1A1A31A1E31-60	A622M
IA1A1A22Z2	B518	IA1A1A29CR1	C682	IA1A1A31A1E61-90	A620M
IA1A1A22Z3	B519M	IA1A1A29CR2	C683M	IA1A1A31A1E91-120	A619M
IA1A1A22Z4	B524	IA1A1A29CR3	C684M	IA1A1A31A1E121-390	A617M
IA1A1A22Z5	B520M	IA1A1A29CR4	C685M	IA1A1A31A1E391-660	A618M

SECTION IV. INDEX-REFERENCE DESIGNATION CROSS REFERENCE TO INDEX NUMBER (CONTINUED)

REFERENCE DESIGNATION	INDEX NO	REFERENCE DESIGNATION	INDEX NO.	REFERENCE DESIGNATION	INDEX NO
1A1A1A31A1E661-3780	A615M	1A1A1MP2H6	A599M	1A1A2A6MP2	A923M
1A1A1A31A1E3781-3840	A616M	1A1A2	A640	1A1A2A6P1	A921M
1A1A1A31A1H1	A624M	1A1A2A1	A953A	1A1A2A6TB1	A928A
1A1A1A31E1	A629M	1A1A2A1C1	A954M	1A1A2A6Z1	A924A
1A1A1A31E1-2H2	A631M	1A1A2A1MP1	A956M	1A1A2A6Z2	A925A
1A1A1A31E1-2H2	A632M	1A1A2A1MP2	A957M	1A1A2A6Z3	A926A
1A1A1A31E1-2H2	A633	1A1A2A1P1	A955M	1A1A2A6Z4	A927A
1A1A1A31E2	A630	1A1A2A1TB1	A966M	1A1A2A6Z5	A927B
1A1A1A31E3-490	A609M	1A1A2A1Z1	A958M	1A1A2A6Z6	A927C
1A1A1A31E489	A628AM	1A1A2A1Z2	A959M	1A1A2A6Z7	A927E
1A1A1A31E489H1	A628BM	1A1A2A1Z3	A960M	1A1A2A6Z8	A927F
1A1A1A31E489H1	A628CM	1A1A2A1Z4	A961M	1A1A2A7	A967M
1A1A1A31E489H1	A628EM	1A1A2A1Z5	A962M	1A1A2A7C1	A968
1A1A1A31H1	A613M	1A1A2A1Z6	A963M	1A1A2A7MP1	A970
1A1A1A31H13	A603M	1A1A2A1Z7	A964M	1A1A2A7MP2	A971
1A1A1A31H13	A604M	1A1A2A1Z8	A965M	1A1A2A7P1	A969
1A1A1A31H13	A605M	1A1A2A2	B0E5A	1A1A3A7TB1	A950M
1A1A1A31H13	A606M	1A1A2A2C1	B0E5B	1A1A2A7Z1	A972M
1A1A1A31J1	A610M	1A1A2A2MP1	B0E5E	1A1A2A7Z2	A973M
1A1A1A31J1-2E1-244	A612M	1A1A2A2MP2	B0E5F	1A1A2A7Z3	A974M
1A1A1A31J2	A611M	1A1A2A2P1	B0E5C	1A1A2A7Z4	A975M
1A1A1A31W1	A625M	1A1A2A2TB1	B0E5Q	1A1A2A7Z5	A976M
1A1A1A31W1H1	A626AM	1A1A2A2Z1	B0E5G	1A1A2A7Z6	A977M
1A1A1A31W1H1	A627M	1A1A2A2Z2	B0E5H	1A1A2A7	A978M
1A1A1A31W1H1	A628M	1A1A2A2Z3	B0E5I	1A1A2A7Z8	A979M
1A1A1A31W2	A608M	1A1A2A2Z4	B0E5J	1A1A2A8	A981M
1A1A1A31W3	A607M	1A1A2A2Z5	B0E5K	1A1A2A8C1	A982
1A1A1A31W4	A608AM	1A1A2A2Z6	B0E5L	1A1A2A8MP1	A984
1A1A1A31W5	A608BM	1A1A2A2Z7	B0E5N	1A1A2A8MP2	A985
1A1A1H1	A600	1A1A2A2Z8	B0E5P	1A1A2A8P1	A983
1A1A1H2	A601M	1A1A2A3	B094M	1A1A2A8TB1	A994
1A1A1H3	A634M	1A1A2A3C1	B095	1A1A2A8Z1	A986
1A1A1H4	A635	1A1A2A3MP1	B097	1A1A2A8Z2	A987M
1A1A1H5	A636	1A1A2A3MP2	B098	1A1A2A8Z3	A988M
1A1A1H6	A637	1A1A2A3P1	B096	1A1A2A8Z4	A989M
1A1A1H7	A638	1A1A2A3TB1	B107	1A1A2A8Z5	A990M
1A1A1H8	A639	1A1A2A3Z1	B099	1A1A2A8Z6	A991M
1A1A1MP1	A561M	1A1A2A3Z2	B102	1A1A2A8Z7	A992M
1A1A1MP1H1	A562	1A1A2A3Z3	B103M	1A1A2A8Z8	A993M
1A1A1MP1H2	A563	1A1A2A3Z4	B100M	1A1A2A9	A995M
1A1A1MP1H2H120	A564	1A1A2A3Z5	B104M	1A1A2A9C1	A996
1A1A1MP1H3	A565	1A1A2A3Z6	B105M	1A1A2A9MP1	A998
1A1A1MP1H3H4	A566M	1A1A2A3Z7	B106M	1A1A2A9MP2	A999
1A1A1MP1H3H4	A567	1A1A2A3Z8	B101M	1A1A2A9P1	A997
1A1A1MP1H3H4	A568M	1A1A2A4	B234M	1A1A2A9TB1	B009
1A1A1MP1H4	A569	1A1A2A4C1	B235	1A1A2A9Z1	B001
1A1A1MP1H5	A570	1A1A2A4MP1	B237	1A1A2A9Z2	B002M
1A1A1MPH16	A571	1A1A2A4MP2	B238	1A1A2A9Z3	B003M
1A1A1MP1H6H4	A572AM	1A1A2A4P1	B236	1A1A2A9Z4	B004M
1A1A1MP1H6H4	A573	1A1A2A4TB1	B247	1A1A2A9Z5	B005M
1A1A1MP1H7	A574M	1A1A2A4Z1	B239	1A1A2A9Z6	B006M
1A1A1MP1H7H4	A575AM	1A1A2A4Z2	B241	1A1A2A9Z7	B007M
1A1A1MP1H7H4	A576	1A1A2A4Z3	B244	1A1A2A9Z8	B008M
1A1A1MP1H8	A577	1A1A2A4Z4	B240M	1A1A2A10	B961A
1A1A1MP1H9	A578	1A1A2A4Z5	B242M	1A1A2A10C1	B962M
1A1A1MP1H10	A579	1A1A2A4Z6	B245M	1A1A2A10MP1	B964M
1A1A1MP1H10H2	A580	1A1A2A4Z7	B243M	1A1A2A10MP2	B965M
1A1A1MP1H10H2	A581	1A1A2A4Z8	B246M	1A1A2A10P1	B963M
1A1A1MP1H10H2	A582M	1A1A2A5	A566A	1A1A2A10TB1	B974A
1A1A1MP1H11	A583	1A1A2A5C1	A966B	1A1A2A10Z1	B968A
1A1A1MP1H12	A584	1A1A2A5MP1	A566E	1A1A2A10Z2	B969A
1A1A1MP1H13H2	A585	1A1A2A5MP2	A566F	1A1A2A10Z3	B966A
1A1A1MP1H13H2	A586	1A1A2A5P1	A966C	1A1A2A10Z4	B972A
1A1A1MP1H14	A587	1A1A2A5TB1	A966Q	1A1A2A10Z5	B971M
1A1A1MP1H14H2	A588M	1A1A2A5Z1	A566G	1A1A2A10Z6	B967A
1A1A1MP1H14H2	A589	1A1A2A5Z2	A566H	1A1A2A10Z7	B973A
1A1A1MP1H14H2	A590	1A1A2A5Z3	A566I	1A1A2A11	B975A
1A1A1MP1H15	A591	1A1A2A5Z4	A966J	1A1A2A11C1	B976M
1A1A1MP1H15H1	A592	1A1A2A5Z5	A566K	1A1A2A11MP1	B978M
1A1A1MP1H15H1	A593	1A1A2A5Z6	A966L	1A1A2A11MP2	B979M
1A1A1MP2	A594	1A1A2A5Z7	A966N	1A1A2A11P1	B977M
1A1A1MP2H6	A595	1A1A2A5Z8	A566P	1A1A2A11TB1	B988A
1A1A1MP2H6	A596M	1A1A2A6	A919A	1A1A2A11Z1	B982A
1A1A1MP2H6	A597	1A1A2A6C1	A920M	1A1A2A11Z2	B983A
1A1A1MP2H6	A598M	1A1A2A6MP1	A922M	1A1A2A11Z3	B980A
				1A1A2A11Z4	B986A

SECTION IV. INDEX-REFERENCE DESIGNATION CROSS REFERENCE TO INDEX NUMBER (CONTINUED)

REFERENCE DESIGNATION	INDEX NO.	REFERENCE DESIGNATION	INDEX NO.	REFERENCE DESIGNATION	INDEX NO.
1A1A2A11Z5	B985M	1A1A2A17MP1	B279	1A1A2A22Z4	B622M
1A1A2A11Z6	B981A	1A1A2A17MP2	J28C	1A1A2A22Z5	B618M
1A1A2A11Z7	B987A	1A1A2A17PT	B27B	1A1A2A22Z6	B619M
1A1A2A12	B527M	1A1A2A17TB1	B289	1A1A2A22Z7	B621M
1A1A2A12C	B528	1A1A2A17A1	B281	1A1A2A22Z8	B623M
1A1A2A12MP1	B530	1A1A2A17A2	B283	1A1A2A23	C108M
1A1A2A12MP2	B531	1A1A2A17A3	B286	1A1A2A23C1	C109
1A1A2A12P1	B529	1A1A2A17Z4	B282M	1A1A2A23MP1	C111
1A1A2A12TB1	B540	1A1A2A17Z5	B284M	1A1A2A23MP2	C112
1A1A2A12Z1	B536	1A1A2A17Z6	B287M	1A1A2A23P1	C110
1A1A2A12Z2	B532	1A1A2A17Z7	B285M	1A1A2A23TB1	C120
1A1A2A12Z3	B533M	1A1A2A17Z8	B288M	1A1A2A23Z1	C115M
1A1A2A12Z4	B538	1A1A2A18	B290M	1A1A2A23Z2	C116M
1A1A2A12Z5	B534M	1A1A2A18C1	B291	1A1A2A23Z3	C117M
1A1A2A12Z6	B535M	1A1A2A18MP1	B293	1A1A2A23Z4	C118M
1A1A2A12Z7	B537M	1A1A2A18MP2	B294	1A1A2A23Z5	C119M
1A1A2Z12Z8	B539M	1A1A2A18P1	B292	1A1A2A23Z6	C113
1A1A2Z13	B010M	1A1A2A18TB1	B303	1A1A2A23Z7	C114M
1A1A2A13C1	B011	1A1A2A18Z1	B295	1A1A2A24	B318M
1A1A2A13MP1	B012	1A1A2A18Z2	L297	1A1A2A24C1	B319
1A1A2A13MP2	B014	1A1A2A18Z3	B300	1A1A2A24MP1	B321
1A1A2A13P1	B012	1A1A2A18Z4	B296M	1A1A2A24MP2	B322
1A1A2A13TB1	B023	1A1A2A18Z5	B298M	1A1A2A24P1	320
1A1A2A13Z1	B015	1A1A2A18Z6	B301M	1A1A2A24TB1	B331
1A1A2A13Z2	B016M	1A1A2A18Z7	B299M	1A1A2A24Z1	B323
1A1A2Z13Z3	B017M	1A1A2A18Z8	B302M	1A1A2A24Z2	B325
1A1A2A13Z4	B018M	1A1A2A19	B304M	1A1A2A24Z3	B328
1A1A2A13Z5	B019M	1A1A2A19C1	B305	1A1A2A24Z4	B324M
1A1A2A13Z6	B020M	1A1A2A19MP1	B307	1A1A2A24Z5	B326M
1A1A2A13Z7	B021M	1A1A2A19MP2	B308	1A1A2A24Z6	B329M
1A1A2A13Z8	B022M	1A1A2A19P1	B306	1A1A2A24Z7	B327M
1A1A2A14	B248M	1A1A2A19TB1	B317	1A1A2A24Z8	B330M
1A1A2A14C1	B249	1A1A2A19Z1	B309	1A1A2A25	B555M
1A1A2A14MP1	B251	1A1A2A19Z2	B311	1A1A2A25C1	B556
1A1A2A14MP2	B252	1A1A2A19Z3	B314	1A1A2A25MP1	B558
1A1A2A14P1	B250	1A1A2A19Z4	B310M	1A1A2A25MP2	B559
1A1A2A14TB1	B261	1A1A2A19Z5	B312M	1A1A2A25P1	B557
1A1A2A14Z1	B253	1A1A2A19Z6	B315M	1A1A2A25TB1	B568
1A1A2A14Z2	B255	1A1A2A19Z7	B313M	1A1A2A25Z1	B564
1A1A2A14Z3	B258	1A1A2A19Z8	B316M	1A1A2A25Z2	B560
1A1A2A14Z4	B254M	1A1A2A20	B989A	1A1A2A25Z3	B561M
1A1A2A14Z5	B256M	1A1A2A20C1	B590M	1A1A2A25Z4	B566
1A1A2A14Z6	B259M	1A1A2A20MP1	B992M	1A1A2A25Z5	B562M
1A1A2A14Z7	B257M	1A1A2A20MP2	B993M	1A1A2A25Z6	B563M
1A1A2A14Z8	B260M	1A1A2A20P1	B991M	1A1A2A25Z7	B565M
1A1A2A15	B541M	1A1A2A20TB1	C003A	1A1A2A5Z8	B567M
1A1A2A15C1	B542	1A1A2A20Z1	B996A	1A1A2A26	A929A
1A1A2A15MP1	B544	1A1A2A20Z2	B997A	1A1A2A26C1	A930M
1A1A2A15MP2	B545	1A1A2A20Z3	B994A	1A1A2A26MP1	A932M
1A1A2A15P1	B543	1A1A2A20Z4	C001A	1A1A2A26MP2	A933M
1A1A2A15TB1	B554	1A1A2A20Z5	B999M	1A1A2A26P1	A931M
1A1A2A15Z1	B550	1A1A2A20Z6	B995A	1A1A2A26TB1	A938A
1A1A2A15Z2	B546	1A1A2A20Z7	C002A	1A1A2A26Z1	A934A
1A1A2A15Z3	B547M	1A1A2A21	C225M	1A1A2A26Z2	A935A
1A1A2A15Z4	B552	1A1A2A21C1	C226M	1A1A2A26Z3	A936A
1A1A2A15Z5	B548M	1A1A2A21MP1	C228M	1A1A2A26Z4	A937A
1A1A2A15Z6	B549M	1A1A2A21MP2	C229M	1A1A2A26Z5	A937B
1A1A2A15Z7	B551M	1A1A2A21P1	C227M	1A1A2A26Z6	A937C
1A1A2A15Z8	B553M	1A1A2A21TB1	C237M	1A1A2A26Z7	A937E
1A1A2A16	B262M	1A1A2A21Z1	C236M	1A1A2A26Z8	A937F
1A1A2A16C1	B263	1A1A2A21Z2	C232M	1A1A2A27	C692M
1A1A2A16MP1	B265	1A1A2A21Z3	C233M	1A1A2A27C1	C694M
1A1A2A16MP2	B266	1A1A2A21Z4	C234M	1A1A2A27C2	C693M
1A1A2A16P1	B264	1A1A2A21Z5	C235M	1A1A2A27C3	C695A
1A1A2A16TB1	B275	1A1A2A21Z6	C230M	1A1A2A27C10	C705
1A1A2A16Z1	B267	1A1A2A21Z7	C231M	1A1A2A27MP1	C697M
2A2A2A16Z2	B269	1A1A2A22	B611M	1A1A2A27MP2	C698
1A1A2A16Z3	B272	1A1A2A22C1	B612M	1A1A2A27P1	C696
1A1A2A16Z4	B268M	1A1A2A22MP1	B614M	1A1A2A27R1	C704
1A1A2A16Z5	B270M	1A1A2A22MP2	B615M	1A1A2A27R2	C701M
1A1A2A16Z6	B273M	1A1A2A22P1	B613M	1A1A2A27R3	C702M
1A1A2A16Z7	B271M	1A1A2A22TB1	B624M	1A1A2A27R4	C703
1A1A2A16Z8	B274M	1A1A2A22Z1	B620M	1A1A2A27R5	C700
1A1A2A17	B276M	1A1A2A22Z2	B616M	1A1A2A27R6	C702A
1A1A2A17C1	B277	1A1A2A22Z3	B617M	1A1A2A27R7	C704A

SECTION IV. INDEX-REFERENCE DESIGNATION CROSS REFERENCE TO INDEX NUMBER (CONTINUED)

REFERENCE DESIGNATION	INDEX NO.	REFERENCE DESIGNATION	INDEX NO.	REFERENCE DESIGNATION	INDEX NO.
1A1A2A27TB1	C699	1A1A2A29R15	C732M	1A1A2A31E1	A707M
1A1A2A27VR1	C706	1A1A2A29R16	C733M	1A1A2A31E1-2H2	A709M
1A1A2A28	A939A	1A1A2A29R17	C734M	1A1A2A31E1-2H2	A710M
1A1A2A28	C305M	1A1A2A29R18	C735M	1A1A2A31E1-2H2	A711M
1A1A2A28C1	A940M	1A1A2A29R19	C736M	1A1A2A31E2	A708M
1A1A2A28I1	C306	1A1A2A29R20	C737M	1A1A2A31E3-490	A688M
1A1A2A28MP1	A942M	1A1A2A29R21	C738M	1A1A2A31E489	A706AM
1A1A2A28MP1	C307	1A1A2A29R22	C739M	1A1A2A31E489H1	A706BM
1A1A2A28MP2	A943M	1A1A2A29R23	C740M	1A1A2A31E489H1	A706CM
1A1A2A28MP2	C308	1A1A2A29R24	C741M	1A1A2A31E489H1	A706EM
1A1A2A28P1	A941M	1A1A2A29R25	C742M	1A1A2A31H1	A692M
1A1A2A28R1	C310M	1A1A2A29R26	C743M	1A1A2A31H13	A683M
1A1A2A28R2	C311M	1A1A2A29R27	C744M	1A1A2A31H13	A684M
1A1A2A28R3	C312M	1A1A2A29R28	C745M	1A1A2A31H13	A685M
1A1A2A28R4	C313M	1A1A2A29R29	C746M	1A1A2A31H13	A686M
1A1A2A28R5	C314M	1A1A2A29R30	C714	1A1A2A31J1	A689M
1A1A2A28R6	C315M	1A1A2A29R31	C712	1A1A2A31J1-2E1-244	A691M
1A1A2A28R7	C316M	1A1A2A29R33	C713M	1A1A2A31J2	A690M
1A1A2A28R8	C317M	1A1A2A29R34	C717M	1A1A2A31W1	A703M
1A1A2A28R9	C318M	1A1A2A29R35	C747M	1A1A2A31W1H1	A704AM
1A1A2A28R10	C319M	1A1A2A29R36	C715M	1A1A2A31W1H1	A705M
1A1A2A28R11	C320M	1A1A2A29R37	C716M	1A1A2A31W1H1	A706M
1A1A2A28R12	C321M	1A1A2A29TB1	C711	1A1A2A31W2	A687BM
1A1A2A28R13	C322M	1A1A2A30	C748M	1A1A2A31W3	A687M
1A1A2A28R14	C323M	1A1A2A30CR1	C784	1A1A2A31W4	A687CM
1A1A2A28R15	C324M	1A1A2A30CR2	C785M	1A1A2A31W5	A687AM
1A1A2A28R16	C325M	1A1A2A30CR3	C786M	1A1A2H1	A680
1A1A2A28R17	C326M	1A1A2A30CR4	C787M	1A1A2H2	A681M
1A1A2A28R18	C327M	1A1A2A30MP1	C750M	1A1A2H3	A712
1A1A2A28R19	C328M	1A1A2A30MP2	C751M	1A1A2H4	A713
1A1A2A28R20	C329M	1A1A2A30P1	C749	1A1A2H5	A714
1A1A2A28R21	C330M	1A1A2A30R1	C756A	1A1A2H6	A715M
1A1A2A28R22	C331M	1A1A2A30R2	C757A	1A1A2H7	A716
1A1A2A28R23	C332M	1A1A2A30R3	C758A	1A1A2H8	A717
1A1A2A28R24	C333M	1A1A2A30R4	C759A	1A1A2MP1	A641
1A1A2A28R25	C334M	1A1A2A30R5	C760A	1A1A2MP1H1	A642
1A1A2A28R26	C335M	1A1A2A30R6	C761A	1A1A2MP1H2	A643
1A1A2A28R27	C336M	1A1A2A30R7	C762A	1A1A2MP1H2H120	A644
1A1A2A28R26	C337M	1A1A2A30R8	C763A	1A1A2MP1H3	A645
1A1A2A28R29	C338M	1A1A2A30R9	C764A	1A1A2MP1H3H4	A646M
1A1A2A28R30	C339M	1A1A2A30R10	C765A	1A1A2MP1H3H4	A647
1A1A2A28R31	C340M	1A1A2A30R11	C766A	1A1A2MP1H3H4	A648M
1A1A2A28R32	C341M	1A1A2A30R12	C767A	1A1A2MP1H4	A649
1A1A2A28R33	C342M	1A1A2A30R13	C768A	1A1A2MP1H5	A650
1A1A2A28R34	C343M	1A1A2A30R14	C769A	1A1A2MP1H6	A651
1A1A2A28R35	C344M	1A1A2A30R15	C770A	1A1A2MP1H6H4	A652AM
1A1A2A28R36	C345M	1A1A2A30R16	C771A	1A1A2MP1H6H4	A653
1A1A2A28TB1	A952M	1A1A2A30R17	C772A	1A1A2MP1H7	A654
1A1A2A28TB1	C309	1A1A2A30R18	C773A	1A1A2MP1H7H4	A655AM
1A1A2A28Z1	A944M	1A1A2A30R19	C774A	1A1A2MP1H7H4	A656
1A1A2A28Z2	A945M	1A1A2A30R20	C775A	1A1A2MP1H8	A657
1A1A2A28Z3	A946M	1A1A2A30R21	C776A	1A1A2MP1H9	A658
1A1A2A28Z4	A947M	1A1A2A30R22	C777A	1A1A2MP1H10	A659
1A1A2A28Z5	A948M	1A1A2A30R23	C778A	1A1A2MP1H10H2	A660
1A1A2A28Z6	A949M	1A1A2A30R24	C779A	1A1A2MP1H10H2	A661
1A1A2A28Z7	A950M	1A1A2A30R25	C780A	1A1A2MP1H10H2	A662M
1A1A2A28Z8	A951M	1A1A2A30R26	C781A	1A1A2MP1H11	A663
1A1A2A29	C707M	1A1A2630R27	C782A	1A1A2MP1H12	A664
1A1A2A29MP1	C709	1A1A2530R28	C783A	1A1A2MP1H13	A665
1A1A2A29MP2	C710	1A1A2630R29	C755	1A1A2MP1H13H2	A666
1A1A2A29P1	C708	1A1A2A30R30	C753	1A1A2MP1H13H2	A667
1A1A2A29R1	C718M	1A1A2A30R31	C754	1A1A2MP1H13H2	A668M
1A1A2A29R2	C719M	1A1A2A30R32	C752A	1A1A2MP1H14	A669
1A1A2A29R3	C720M	1A1A2A30TB1	C752	1A1A2MP1H14H2	A670
1A1A2A29R4	C721M	1A1A2A31	A682M	1A1A2MP1H14H2	A671
1A1A2A29R5	C722M	1A1A2A31A1	A693M	1A1A2MP1H15	A672
1A1A2A29R6	C723M	1A1A2A31A1E1-30	A701M	1A1A2MP1H15H1	A673
1A1A2A29R7	C724M	1A1A2A31A1E31-60	A700M	1A1A2MP1H15H1	A674
1A1A2A29R8	C725M	1A1A2A31A1E61-90	A699M	1A1A2MP1H15H1	A675
1A1A2A29R9	C726M	1A1A2A31A1E91-120	A698M	1A1A2MP2	A676
1A1A2A29R10	C727M	1A1A2A31A1E121-390	A696	1A1A2MP2H6	A677
1A1A2A29R11	C728M	1A1A2A31A1E391-660	A697M	1A1A2MP2H6	A678
1A1A2A29R12	C729M	1A1A2A31A1E661-3780	A694M	1A1A2MP2H6	A679M
1A1A2A29R13	C730M	1A1A2A31A1E3781-3840	A695M	1A1A3	A718M
1A1A2A29R14	C731M	1A1A2A31A1H1	A702M	1A1A3A1	C121M

SECTION IV. INDEX-REFERENCE DESIGNATION CROSS REFERENCE TO INDEX NUMBER (CONTINUED)

REFERENCE DESIGNATION	INDEX NO.	REFERENCE DESIGNATION	INDEX NO.	REFERENCE DESIGNATION	INDEX NO.
1A1A3A1C1	C122	1A1A3A6Z3	C156M	1A1A3A12C1	B724
1A1A3A1MP1	C124	1A1A3A6Z4	C157M	1A1A3A12MP1	B726
1A1A3A1MP2	C125	1A1A3A6Z5	C158M	1A1A3A12MP2	B727
1A1A3A1P1	C123	1A1A3A6Z6	C152	1A1A3A12P1	B725
1A1A3A1TB1	C133	1A1A3A6Z7	C153M	1A1A3A12TB1	B736
1A1A3A1Z1	C128M	1A1A3A7	B359M	1A1A3A12Z1	B730
1A1A3A1Z2	C129M	1A1A3A7C1	B360	1A1A3A12Z2	B731M
1A1A3A1Z3	C130M	1A1A3A7MP1	B362	1A1A3A12Z3	B732M
1A1A3A1Z4	C131M	1A1A3A7MP2	B363	1A1A3A12Z4	B728
1A1A3A1Z5	C132M	1A1A3A7P1	B361	1A1A3A12Z5	B729
1A1A3A1Z6	C126	1A1A3A7TB1	B372	1A1A3A12Z6	B733M
1A1A3A1Z7	C127M	1A1A3A7Z1	B364	1A1A3A12Z7	B734M
1A1A3A2	B569M	1A1A3A7Z2	B366	1A1A3A12Z8	B735M
1A1A3A2C1	B570	1A1A3A7Z3	B369	1A1A3A14	B737M
1A1A3A2MP1	B572	1A1A3AZ47	B365M	1A1A3A14C1	B738
1A1A3A2MP2	B573	1A1A3AZ57	B367M	1A1A3A14MP1	B740
1A1A3A2P1	B571	1A1A3AZ67	B370M	1A1A3A14MP2	B741
1A1A3A2TB1	B582	1A1A3AZ77	B368M	1A1A3A14P1	B739
1A1A3A2Z1	B578	1A1A3A7	B371M	1A1A3A14TB1	B750
1A1A3A2Z2	B574	1A1A3A8	B373M	1A1A3A14Z1	B744
1A1A3A2Z3	B575M	1A1A3A8C1	B374	1A1A3A14Z2	B745M
1A1A3A2Z4	B580	1A1A3A8MP1	B376	1A1A3A14Z3	B746M
1A1A3A2Z5	B576M	1A1A3A8MP2	B377	1A1A3A14Z4	B742
1A1A3A2Z6	B577M	1A1A3A8P1	B375	1A1A3A14Z5	B743
1A1A3A2Z7	B579M	1A1A3A8TB1	B386	1A1A3A14Z6	B747M
1A1A3A2Z8	B581M	1A1A3A8Z1	B378	1A1A3A14Z7	B748M
1A1A3A3	B332M	1A1A3A8Z2	B380	1A1A3A14Z8	B749M
1A1A3A3C1	B333	1A1A3A8Z3	B383	1A1A3A15	B751M
1A1A3A3MP1	B335	1A1A3A8Z4	B379M	1A1A3A15C1	B752M
1A1A3A3MP2	B336	1A1A3A8Z5	B381M	1A1A3A15MP1	B754
1A1A3A3P1	B334	1A1A3A8Z6	B384M	1A1A3A15MP2	B755
1A1A3A3TB1	B345	1A1A3A8Z7	B382M	1A1A3A15P1	B753
1A1A3A3Z1	B337	1A1A3A8Z8	B385M	1A1A3A15TB1	B764
1A1A3A3Z2	B339	1A1A3A9	C160M	1A1A3A15Z1	B758
1A1A3A3Z3	B342	1A1A3A9C1	C161	1A1A3A15Z2	B759M
1A1A3A3Z4	B338M	1A1A3A9MP1	C163	1A1A3A15Z3	B760M
1A1A3A3Z5	B340M	1A1A3A9MP2	C164	1A1A3A15Z4	B756
1A1A3A3Z6	B343M	1A1A3A9P1	C162	1A1A3A15Z5	B757
1A1A3A3Z7	B341M	1A1A3A9TB1	C172	1A1A3A15Z6	B761M
1A1A3A3Z8	B344M	1A1A3A9Z1	C167M	1A1A3A15Z7	B762M
1A1A3A4	C134M	1A1A3A9Z2	C168M	1A1A3A15Z8	B763M
1A1A3A4C1	C135	1A1A3A9Z3	C169M	1A1A3A16	B625M
1A1A3A4MP1	C137	1A1A3A9Z4	C170M	1A1A3A16C1	B626
1A1A3A4MP2	C138	1A1A3A9Z5	C171M	1A1A3A16MP1	B628
1A1A3A4P1	C136	1A1A3A9Z6	C165	1A1A3A16MP2	B629
1A1A3A4TB1	C146	1A1A3A9Z7	C166M	1A1A3A16P1	B627
1A1A3A4Z1	C141M	1A1A3A10	B583M	1A1A3A16TB1	B638
1A1A3A4Z2	C142M	1A1A3A10C1	B584	1A1A3A16Z1	B634
1A1A3A4Z3	C143M	1A1A3A10MP1	B586	1A1A3A16Z2	B630
1A1A3A4Z4	C144M	1A1A3A10MP2	B587	1A1A3A16Z3	B631M
1A1A3A4Z5	C145M	1A1A3A10P1	B585	1A1A3A16Z4	B636
1A1A3A4Z6	C139	1A1A3A10TB1	B596	1A1A3A16Z5	B632M
1A1A3A4Z7	C140M	1A1A3A10Z1	B592	1A1A3A16Z6	B633M
1A1A3A5	B346M	1A1A3A10Z2	B588	1A1A3A16Z7	B635M
1A1A3A5C1	B347	1A1A3A10Z3	B589M	1A1A3A16Z8	B637M
1A1A3A5MP1	B349	1A1A3A10Z4	B594	1A1A3A17	B765M
1A1A3A5MP2	B350	1A1A3A10Z5	B590M	1A1A3A17C1	B766
1A1A3A5P1	B348	1A1A3A10Z6	B591M	1A1A3A17MP1	B768
1A1A3A5TB1	B358	1A1A3A10Z7	B593M	1A1A3A17MP2	B769
1A1A3A5Z1	B351	1A1A3A10Z8	B595M	1A1A3A17P1	B767
1A1A3A5Z2	B353	1A1A3A11	B597M	1A1A3A17TB1	B778
1A1A3A5Z3	B356M	1A1A3A11C1	B598	1A1A3A17Z1	B772
1A1A3A5Z4	B352M	1A1A3A11MP1	B600	1A1A3A17Z2	B773M
1A1A3A5Z5	B354M	1A1A3A11MP2	B601	1A1A3A17Z3	B774M
1A1A3A5Z6	B356A	1A1A3A11P1	B599	1A1A3A17Z4	B770
1A1A3A5Z7	B355M	1A1A3A11TB1	B610	1A1A3A17Z5	B771
1A1A3A5Z8	B357M	1A1A3A11Z1	B606	1A1A3A17Z6	B775M
1A1A3A6	C147M	1A1A3A11Z2	B602	1A1A3A17Z7	B776M
1A1A3A6C1	C148	1A1A3A11Z3	B603M	1A1A3A17Z8	B777M
1A1A3A6MP1	C150	1A1A3A11Z4	B608	1A1A3A18	B779M
1A1A3A6MP2	C151	1A1A3A11Z5	B604M	1A1A3A18C1	B780M
1A1A3A6P1	C149	1A1A3A11Z6	B605M	1A1A3A18MP1	B782
1A1A3A6TB1	C159	1A1A3A11Z7	B607M	1A1A3A18MP2	B783
1A1A3A6Z1	C154M	1A1A3A11Z8	B609M	1A1A3A18P1	B781
1A1A3A6Z2	C155M	1A1A3A12	B723M	1A1A3A18TB1	B792

SECTION IV. INDEX-REFERENCE DESIGNATION CROSS REFERENCE TO INDEX NUMBER (CONTINUED)

REFERENCE DESIGNATION	INDEX NO.	REFERENCE DESIGNATION	INDEX NO.	REFERENCE DESIGNATION	INDEX NO.
1A1A3A18Z1	8786	1A1A3A23Z6	C191M	1A1A3A29MP2	C638
1A1A3A18Z2	8787M	1A1A3A23Z7	C192M	1A1A3A29P1	C635
1A1A3A18Z3	8788M	1A1A3A24	B108M	1A1A3A29R1	C661A
1A1A3A18Z4	8789	1A1A3A24C1	B109M	1A1A3A29R2	C662A
1A1A3A18Z5	8785	1A1A3A24MP1	B111	1A1A3A29R3	C666M
1A1A3A18Z6	8789M	1A1A3A24MP2	B112	1A1A3A29R4	C660M
1A1A3A18Z7	8790M	1A1A3A24P1	B110	1A1A3A29R5	C664
1A1A3A18Z8	8791M	1A1A3A24TB1	B121	1A1A3A29R6	C659
1A1A3A19	8639M	1A1A3A24Z1	B113	1A1A3A29R7	C663
1A1A3A19C1	8640	1A1A3A24Z2	B116	1A1A3A29R8	C640M
1A1A3A19MP1	8642	1A1A3A24Z3	B117M	1A1A3A29R9	C641M
1A1A3A19MP2	8643	1A1A3A24Z4	B114M	1A1A3A29R10	C642M
1A1A3A19P1	8641	1A1A3A24Z5	B118M	1A1A3A29R11	C658
1A1A3A19TB1	8652	1A1A3A24Z6	B119M	1A1A3A29R12	C665
1A1A3A19Z1	8648	1A1A3A24Z7	B120M	1A1A3A29R13	C643M
1A1A3A19Z2	8644	1A1A3A24Z8	B115M	1A1A3A29R14	C644M
1A1A3A19Z3	8645M	1A1A3A25	B122M	1A1A3A29R15	C645M
1A1A3A19Z4	8650	1A1A3A25C1	B123	1A1A3A29R16	C646M
1A1A3A19Z5	8646M	1A1A3A25MP1	B125	1A1A3A29R17	C647
1A1A3A19Z6	8647M	1A1A3A25MP2	B126	1A1A3A29R18	C648M
1A1A3A19Z7	8649M	1A1A3A25P1	B124	1A1A3A29R19	C649M
1A1A3A19Z8	8651M	1A1A3A25TB1	B135	1A1A3A29R20	C650M
1A1A3A20	8793M	1A1A3A25Z1	B127	1A1A3A29R21	C651M
1A1A3A20C1	8794	1A1A3A25Z2	B130	1A1A3A29R22	C652M
1A1A3A20MP1	8796	1A1A3A25Z3	B131M	1A1A3A29R23	C653M
1A1A3A20MP2	8797	1A1A3A25Z4	B128M	1A1A3A29R24	C654M
1A1A3A20P1	8795	1A1A3A25Z5	B132M	1A1A3A29R25	C655M
1A1A3A20TB1	8806	1A1A3A25Z6	B133M	1A1A3A29R26	C656M
1A1A3A20Z1	8800	1A1A3A25Z7	B134M	1A1A3A29R27	C657M
1A1A3A20Z2	8801M	1A1A3A25Z8	B129M	1A1A3A29TB1	C639
1A1A3A20Z3	8802M	1A1A3A26	C212M	1A1A3A30	C346M
1A1A3A20Z4	8798	1A1A3A26C1	C213M	1A1A3A30J1	C347M
1A1A3A20Z5	8799	1A1A3A26MP1	C215M	1A1A3A30MP1	C348
1A1A3A20Z6	8803M	1A1A3A26MP2	C216M	1A1A3A30MP2	C349
1A1A3A20Z7	8804M	1A1A3A26P1	C214M	1A1A3A30R1	C351M
1A1A3A20Z8	8805M	1A1A3A26TB1	C224M	1A1A3A30R2	C352M
1A1A3A21	8653M	1A1A3A26Z1	C223M	1A1A3A30R3	C353M
1A1A3A21C1	8654	1A1A3A26Z2	C219M	1A1A3A30R4	C354M
1A1A3A21MP1	8656	1A1A3A26Z3	C220M	1A1A3A30R5	C355M
1A1A3A21MP2	8657	1A1A3A26Z4	C221M	1A1A3A30R6	C356M
1A1A3A21P1	8655	1A1A3A26Z6	C217M	1A1A3A30R7	C357M
1A1A3A21TB1	8666	1A1A3A26Z6	C222M	1A1A3A30R8	C358M
1A1A3A21Z1	8662	1A1A3A26Z7	C218M	1A1A3A30R9	C359M
1A1A3A21Z2	8658	1A1A3A27	C173A	1A1A3A30R10	C360M
1A1A3A21Z3	8659M	1A1A3A27C1	C174M	1A1A3A30R11	C361M
1A1A3A21Z4	8664	1A1A3A27MP1	C176M	1A1A3A30R12	C362M
1A1A3A21Z5	8660M	1A1A3A27MP2	C177M	1A1A3A30R13	C363M
1A1A3A21Z6	8661M	1A1A3A27P1	C175M	1A1A3A30R14	C364M
1A1A3A21Z7	8663M	1A1A3A27TB1	C185A	1A1A3A30R15	C365M
1A1A3A21Z8	8665M	1A1A3A27Z1	C180M	1A1A3A30R16	C366M
1A1A3A22	8387M	1A1A3A27Z2	C181M	1A1A3A30R17	C367M
1A1A3A22C1	8388	1A1A3A27Z3	C182A	1A1A3A30R18	C368M
1A1A3A22MP1	8390	1A1A3A27Z4	C184A	1A1A3A30R19	C369M
1A1A3A22MP2	8391	1A1A3A27Z5	C178M	1A1A3A30R20	C370M
1A1A3A22P1	8389	1A1A3A27Z6	C183A	1A1A3A30R21	C371M
1A1A3A22TB1	8400	1A1A3A27Z7	C184B	1A1A3A30R22	C372M
1A1A3A22Z1	8392	1A1A3A28	C238A	1A1A3A30R23	C373M
1A1A3A22Z2	8394	1A1A3A28C1	C239M	1A1A3A30R24	C374M
1A1A3A22Z3	8397	1A1A3A28MP1	C241M	1A1A3A30R25	C375M
1A1A3A22Z4	8393M	1A1A3A28MP2	C242M	1A1A3A30R26	C376M
1A1A3A22Z5	8395M	1A1A3A28P1	C240M	1A1A3A30R27	C377M
1A1A3A22Z6	8398M	1A1A3A28TB1	C250A	1A1A3A30R28	C378M
1A1A3A22Z7	8396M	1A1A3A28Z1	C249M	1A1A3A30R29	C379M
1A1A3A22Z8	8399M	1A1A3A28Z2	C249A	1A1A3A30R30	C380M
1A1A3A23	C186M	1A1A3A28Z3	C245A	1A1A3A30R31	C381M
1A1A3A23C1	C187M	1A1A3A28Z4	C247A	1A1A3A30R32	C382M
1A1A3A23MP1	C189M	1A1A3A28Z5	C243M	1A1A3A30R33	C383M
1A1A3A23MP2	C190M	1A1A3A28Z6	C246A	1A1A3A30R34	C384M
1A1A3A23P1	C188M	1A1A3A28Z7	C248A	1A1A3A30R35	C385M
1A1A3A23TB1	C198M	1A1A3A29	C633M	1A1A3A30R36	C386M
1A1A3A23Z1	C193M	1A1A3A29CR1	C667	1A1A3A30TB1	C350
1A1A3A23Z2	C194M	1A1A3A29CR2	C668M	1A1A3A31	A760M
1A1A3A23Z3	C195M	1A1A3A29C1	C636	1A1A3A31A1	A774M
1A1A3A23Z4	C196M	1A1A3A29DL1	C636	1A1A3A31A1E1-30	A782M
1A1A3A23Z5	C197M	1A1A3A29MP1	C637	1A1A3A31A1E31-60	A781M

SECTION IV. INDEX-REFERENCE DESIGNATION CROSS REFERENCE TO INDEX NUMBER (CONTINUED)

REFERENCE DESIGNATION	INDEX NO.	REFERENCE DESIGNATION	INDEX NO.	REFERENCE DESIGNATION	INDEX NO.
IA1A3A31A1E61-90	A780M	IA1A3MP1H11	A741M	IA1A4A5C1	8864
IA1A3A31A1E91-120	A779M	IA1A3MP1H12	A742M	IA1A4A5MP1	8866
IA1A3A31A1E121-390	A777M	IA1A3MP1H13	A743M	IA1A4A5MP2	8867
IA1A3A31A1E391-660	A778M	IA1A3MP1H13H2	A744M	IA1A4A5P1	8865
IA1A3A31A1E661-3780	A775M	IA1A3MP1H13H2	A745M	IA1A4A5TB1	8876
IA1A3A31A1E3781-3840	A776M	IA1A3MP1H13H2	A746M	IA1A4A5Z1	8870
IA1A3A31A1H1	A783M	IA1A3MP1H14	A747M	IA1A4A5Z2	8871M
IA1A3A31E1	A788M	IA1A3MP1H14H2	A748M	IA1A4A5Z3	8872M
IA1A3A31E1-2H2	A790M	IA1A3MP1H14H2	A749M	IA1A4A5Z4	8868
IA1A3A31E1-2H2	A791M	IA1A3MP1H14H2	A750M	IA1A4A5Z5	8869
IA1A3A31E1-2H2	A792M	IA1A3MP1H15	A751M	IA1A4A5Z6	8873M
IA1A3A31E2	A789M	IA1A3MP1H15H1	A752M	IA1A4A5Z7	8874M
IA1A3A31E3-490	A769M	IA1A3MP1H15H1	A753M	IA1A4A5Z8	8875M
IA1A3A31E489	A787AM	IA1A3MP2	A754	IA1A4A6	8667M
IA1A3A31E489H1	A787BM	IA1A3MP2H6	A755	IA1A4A6C1	8668
IA1A3A31E489H1	A787CM	IA1A3MP2H6	A756	IA1A4A6MP1	8670
IA1A3A31E489H1	A787EM	IA1A3MP2H6	A757M	IA1A4A6MP2	8671
IA1A3A31H1	A773M	IA1A4	A799	IA1A4A6P1	8669
IA1A3A31H13	A761M	IA1A4A1	8807M	IA1A4A6TB1	8680
IA1A3A31H13	A762M	IA1A4A1C1	8808	IA1A4A6Z1	8676
IA1A3A31H13	A763M	IA1A4A1MP1	8810	IA1A4A6Z2	8672
IA1A3A31H13	A764M	IA1A4A1MP2	8811	IA1A4A6Z3	8673M
IA1A3A31J1	A770M	IA1A4A1P1	8809	IA1A4A6Z4	8678
IA1A3A31J1-244	A772M	IA1A4A1TB1	8820	IA1A4A6Z5	8674M
IA1A3A31J2	A771M	IA1A4A1Z1	8814	IA1A4A6Z6	8675M
IA1A3A31W1	A784M	IA1A4A1Z2	8815M	IA1A4A6Z7	8677M
IA1A3A31W1H1	A785AM	IA1A4A1Z3	8816M	IA1A4A6Z8	8679M
IA1A3A31W1H1	A786M	IA1A4A1Z4	8812	IA1A4A7	8877M
IA1A3A31W1H1	A787M	IA1A4A1Z5	8813	IA1A4A7C1	8878
IA1A3A31W2	A766M	IA1A4A1Z6	8817M	IA1A4A7MP1	8880
IA1A3A31W3	A767M	IA1A4A1Z7	8818M	IA1A4A7MP2	8881
IA1A3A31W4	A768M	IA1A4A1Z8	8819M	IA1A4A7P1	8879
IA1A3A31W5	A765M	IA1A4A2	8821M	IA1A4A7TB1	8890
IA1A3A31W6	A765AM	IA1A4A2C1	8822	IA1A4A7Z1	8884
IA1A3C1	A753AM	IA1A4A2MP1	8824	IA1A4A7Z2	8885M
IA1A3E2	A796A	IA1A4A2MP2	8825	IA1A4A7Z3	8886M
IA1A3E2H1	A796B	IA1A4A2P1	8823	IA1A4A7Z4	8882
IA1A3E2H1	A796C	IA1A4A2TB1	8834	IA1A4A7Z5	8883
IA1A3E2H1	A796E	IA1A4A2Z1	8828	IA1A4A7Z6	8887M
IA1A3E3	A796FM	IA1A4A2Z2	8829M	IA1A4A7Z7	8888M
IA1A3EH1	A796G	IA1A4A2Z3	8830M	IA1A4A7Z8	8889M
IA1A3EH1	A796H	IA1A4A2Z4	8826	IA1A4A8	8891M
IA1A3EH1	A796I	IA1A4A2Z5	8827	IA1A4A8C1	8892
IA1A3H1	A758	IA1A4A2Z6	8831M	IA1A4A8MP1	8894
IA1A3H2	A759M	IA1A4A2Z7	8832M	IA1A4A8MP2	8895
IA1A3H3	A793	IA1A4A2Z8	8833M	IA1A4A8P1	8893
IA1A3H4	A794	IA1A4A3	8835M	IA1A4A8TB1	8904
IA1A3H5	A795	IA1A4A3C1	8836	IA1A4A8Z1	8898
IA1A3H6	A796	IA1A4A3MP1	8838	IA1A4A8Z2	8899M
IA1A3H7	A797	IA1A4A3MP2	8839	IA1A4A8Z3	8900M
IA1A3H8	A798	IA1A4A3P1	8837	IA1A4A8Z4	8896
IA1A3MP1	A719A	IA1A4A3TB1	8848	IA1A4A8Z5	8897
IA1A3MP1H1	A720M	IA1A4A3Z1	8842	IA1A4A8Z6	8901M
IA1A3MP1H2	A721M	IA1A4A3Z2	8843M	IA1A4A8Z7	8902M
IA1A3MP1H2H120	A722M	IA1A4A3Z3	8844M	IA1A4A8Z8	8903M
IA1A3MP123	A723M	IA1A4A3Z4	8840	IA1A4A9	8905M
IA1A3MP1H3H4	A724M	IA1A4A3Z5	8841	IA1A4A9C1	8906
IA1A3MP1H5H4	A725M	IA1A4A3Z6	8845M	IA1A4A9MP1	8908
IA1A3MP1H3H4	A726M	IA1A4A3Z7	8846M	IA1A4A9MP2	8909
IA1A3MP1H4	A727M	IA1A4A3Z8	8847M	IA1A4A9P1	8907
IA1A3MP1H5	A728M	IA1A4A4	8849M	IA1A4A9TB1	8918
IA1A3MP1H6	A729M	IA1A4A4C1	8850	IA1A4A9Z1	8912
IA1A3MP1H6H4	A730AM	IA1A4A4MP1	8852	IA1A4A9Z2	8913M
IA1A3MP1H6H4	A731M	IA1A4A4MP2	8853	IA1A4A9Z3	8914M
IA1A3MP1H7	A732A	IA1A4A4P1	8851	IA1A4A9Z4	8910
IA1A3MP1H7H1	A734A	IA1A4A4TB1	8862	IA1A4A9Z5	8911
IA1A3MP1H7H2	A734B	IA1A4A4Z1	8856	IA1A4A9Z6	8915M
IA1A3MP1H7H4	A733AM	IA1A4A4Z2	8857M	IA1A4A9Z7	8916M
IA1A3MP1H7H4	A734M	IA1A4A4Z3	8858M	IA1A4A9Z8	8917M
IA1A3MP1H8	A735M	IA1A4A4Z4	8854	IA1A4A10	8919M
IA1A3MP1H9	A736M	IA1A4A4Z5	8855	IA1A4A10C1	8920
IA1A3MP1H10	A737M	IA1A4A4Z6	8859M	IA1A4A10MP1	8922
IA1A3MP1H10H2	A738M	IA1A4A4Z7	8860M	IA1A4A10MP2	8923
IA1A3MP1H10H2	A739M	IA1A4A4Z8	8861M	IA1A4A10P1	8921
IA1A3MP1H10H2	A740M	IA1A4A5	8863M	IA1A4A10TB1	8932



SECTION . INDEX-REFERENCE DESIGNATION CROSS REFERENCE TO INDEX NUMBER (CONTINUED)

REFERENCE DESIGNATION	INDEX NO.	REFERENCE DESIGNATION	INDEX NO.	REFERENCE DESIGNATION	INDEX NO.
1A1A4A10Z1	8926	1A1A4A15Z6	8062M	1A1A4A22C2	A890A
1A1A4A10Z2	8927M	1A1A4A15Z7	8063M	1A1A4A22C3	A890B
1A1A4A10Z3	8928M	1A1A4A15Z8	8064M	1A1A4A22C4	A890C
1A1A4A10Z4	8924	1A1A4A16	8695M	1A1A4A22MP1	A892M
1A1A4A10Z5	8925	1A1A4A16C1	8696	1A1A4A22MP2	A893M
1A1A4A10Z6	8929M	1A1A4A16MP1	8698M	1A1A4A22P1	A891M
1A1A4A10Z7	8930M	1A1A4A16MP2	8699	1A1A4A22TB1	A898A
1A1A4A10Z8	8931M	1A1A4A16P1	8697	1A1A4A22Z1	A894M
1A1A4A11	8933M	1A1A4A16TB1	8708	1A1A4A22Z2	A895M
1A1A4A11C1	8934	1A1A4A16Z1	8704	1A1A4A22Z3	A896M
1A1A4A11MP1	8936	1A1A4A16Z2	8700	1A1A4A22Z4	A897M
1A1A4A11MP2	8937	1A1A4A16Z3	8701	1A1A4A23	A899A
1A1A4A11P1	8935	1A1A4A16Z4	8706	1A1A4A23C1	A900M
1A1A4A11TB1	8946	1A1A4A16Z5	8702M	1A1A4A23C2	A900A
1A1A4A11Z1	8940	1A1A4A16Z6	8703M	1A1A4A23C3	A900B
1A1A4A11Z2	8941M	1A1A4A16Z7	8705M	1A1A4A23C4	A900C
1A1A4A11Z3	8942M	1A1A4A16Z8	8707M	1A1A4A23MP1	A902M
1A1A4A11Z4	8938	1A1A4A17	8401M	1A1A4A23MP2	A903M
1A1A4A11Z5	8939	1A1A4A17C1	8402	1A1A4A23P1	A901M
1A1A4A11Z6	8943M	1A1A4A17MP1	8404	1A1A4A23TB1	A908A
1A1A4A11Z7	8944M	1A1A4A17MP2	8405	1A1A4A23Z1	A904M
1A1A4A11Z8	8945M	1A1A4A17P1	8403	1A1A4A23Z2	A905M
1A1A4A12	8681M	1A1A4A17TB1	8414	1A1A4A23Z3	A906M
1A1A4A12C1	8682	1A1A4A17Z1	8406	1A1A4A23Z4	A907M
1A1A4A12MP1	8684	1A1A4A17Z2	8408	1A1A4A24	A909A
1A1A4A12MP2	8685	1A1A4A17Z3	8411	1A1A4A24C1	A910M
1A1A4A12P1	8683	1A1A4A17Z4	8407M	1A1A4A24C2	A910A
1A1A4A12TB1	8694	1A1A4A17Z5	8409M	1A1A4A24C3	A910B
1A1A4A12Z1	8690	1A1A4A17Z6	8412M	1A1A4A24C4	A910C
1A1A4A12Z2	8690	1A1A4A17Z7	8410M	1A1A4A24MP1	A912M
1A1A4A12Z3	8686	1A1A4A17Z8	8413M	1A1A4A24MP2	A913M
1A1A4A12Z4	8687M	1A1A4A18	8709M	1A1A4A24P1	A911M
1A1A4A12Z5	8692	1A1A4A18C1	8710	1A1A4A24TB1	A918A
1A1A4A12Z6	8688M	1A1A4A18MP1	8712	1A1A4A24Z1	A914M
1A1A4A12Z7	8689M	1A1A4A18MP2	8713	1A1A4A24Z2	A915M
1A1A4A12Z8	8691M	1A1A4A18P1	8711	1A1A4A24Z3	A916M
1A1A4A13	8693M	1A1A4A18TB1	8722	1A1A4A24Z4	A917M
1A1A4A13C1	8024M	1A1A4A18Z1	8718	1A1A4A25	C387M
1A1A4A13C2	8025	1A1A4A18Z2	8714	1A1A4A25MP1	C389
1A1A4A13MP1	8027	1A1A4A18Z3	8715M	1A1A4A25MP2	C390
1A1A4A13MP2	8028	1A1A4A18Z4	8720	1A1A4A25P1	C388M
1A1A4A13P1	8026	1A1A4A18Z5	8716M	1A1A4A25R1	C392M
1A1A4A13TB1	8037	1A1A4A18Z6	8717M	1A1A4A25R2	C393M
1A1A4A13Z1	8029	1A1A4A18Z7	8719M	1A1A4A25R3	C394M
1A1A4A13Z2	8030M	1A1A4A18Z8	8721M	1A1A4A25R4	C395M
1A1A4A13Z3	8031M	1A1A4A19	8415M	1A1A4A25R5	C396M
1A1A4A13Z4	8032M	1A1A4A19C1	8416	1A1A4A25R6	C397M
1A1A4A13Z5	8033M	1A1A4A19MP1	8418	1A1A4A25R7	C398M
1A1A4A13Z6	8034M	1A1A4A19MP2	8419	1A1A4A25R8	C399M
1A1A4A13Z7	8035M	1A1A4A19P1	8417	1A1A4A25R9	C400M
1A1A4A13Z8	8036M	1A1A4A19TB1	8428	1A1A4A25R10	C401M
1A1A4A14	8038M	1A1A4A19Z1	8420	1A1A4A25R11	C402M
1A1A4A14C1	8039	1A1A4A19Z2	8422	1A1A4A25R12	C403M
1A1A4A14MP1	8041	1A1A4A19Z3	8425	1A1A4A25R13	C404M
1A1A4A14MP2	8042	1A1A4A19Z4	8421M	1A1A4A25R14	C405M
1A1A4A14P1	8040	1A1A4A19Z5	8423M	1A1A4A25R15	C406M
1A1A4A14TB1	8051	1A1A4A19Z6	8426M	1A1A4A25R16	C407M
1A1A4A14Z1	8043	1A1A4A19Z7	8424M	1A1A4A25R17	C408M
1A1A4A14Z2	8044M	1A1A4A19Z8	8427M	1A1A4A25R18	C409M
1A1A4A14Z3	8045M	1A1A4A20	8136M	1A1A4A25R19	C410M
1A1A4A14Z4	8046M	1A1A4A20C1	8137	1A1A4A25R20	C411M
1A1A4A14Z5	8047M	1A1A4A20MP1	8139	1A1A4A25R21	C412M
1A1A4A14Z6	8048M	1A1A4A20MP2	8140	1A1A4A25R22	C413M
1A1A4A14Z7	8049M	1A1A4A20P1	8135	1A1A4A25R23	C414M
1A1A4A14Z8	8050M	1A1A4A20TB1	8149	1A1A4A25R24	C415M
1A1A4A15	8052M	1A1A4A20Z1	8141	1A1A4A25R25	C416M
1A1A4A15C1	8053	1A1A4A20Z2	8144	1A1A4A25R26	C417M
1A1A4A15MP1	8055	1A1A4A20Z3	8145M	1A1A4A25R27	C418M
1A1A4A15MP2	8056	1A1A4A20Z4	8142M	1A1A4A25R28	C419M
1A1A4A15P1	8054	1A1A4A20Z5	8146M	1A1A4A25R29	C420M
1A1A4A15TB1	8065	1A1A4A20Z6	8147M	1A1A4A25R30	C421M
1A1A4A15Z1	8057	1A1A4A20Z7	8148M	1A1A4A25R31	C422M
1A1A4A15Z2	8058M	1A1A4A20Z8	8143M	1A1A4A25R32	C423M
1A1A4A15Z3	8059M	1A1A4A22	A889A	1A1A4A25R33	C424M
1A1A4A15Z4	8060M	1A1A4A22C1	A890M	1A1A4A25R34	C425M
1A1A4A15Z5	8061M				

SECTION. IV. INDEX-REFERENCE DESIGNATION CROSS REFERENCE TO INDEX NUMBER (CONTINUED)

REFERENCE DESIGNATION	INDEX NO	REFERENCE DESIGNATION	INDEX No.	REFERENCE DESIGNATION	INDEX NO
1A1A4A25R35	C426M	1A1A4A27R28	C501M	1A1A4A29R21	C576M
1A1A4A25R36	C427M	1A1A4A27R29	C502M	1A1A4A29R22	C577M
1A1A4A25TB1	C391	1A1A4A27R30	C503M	1A1A4A29R23	C578M
1A1A4A26	C428M	1A1A4A27R31	C504M	1A1A4A29R24	C579M
1A1A4A26J1	C429M	1A1A4A27R32	C505M	1A1A4A29R25	C580M
1A1A4A26MP1	C430	1A1A4A27R33	C506M	1A1A4A29R26	C581M
1A1A4A26MP2	C431	1A1A4A27R34	C507M	1A1A4A29R27	C582M
1A1A4A26R1	C433M	1A1A4A27R35	C508M	1A1A4A29R28	C583M
1A1A4A26R2	C434M	1A1A4A27R36	C509M	1A1A4A29R29	C584M
1A1A4A26R3	C435M	1A1A4A27TB1	C473	1A1A4A29R30	C585M
1A1A4A26R4	C436M	1A1A4A28	C510M	1A1A4A29R31	C586M
1A1A4A26R5	C437M	1A1A4A28J1	C511M	1A1A4A29R32	C587M
1A1A4A26R36	C438M	1A1A4A28MP1	C512	1A1A4A29R33	C588M
1A1A4A26R7	C439M	1A1A4A28MP2	C513	1A1A4A29R34	C589M
1A1A4A26R8	C440M	1A1A4A28R1	C515M	1A1A4A29R35	C590M
1A1A4A26R9	C441M	1A1A4A28R2	C516M	1A1A4A29R36	C591M
1A1A4A26R10	C442M	1A1A4A28R3	C517M	1A1A4A29TB1	C555
1A1A4A26R11	C443M	1A1A4A28R4	C518M	1A1A4A30	C592M
1A1A4A26RV12	C444M	1A1A4A28R5	C519M	1A1A4A30J1	C593
1A1A4A26R13	C445M	1A1A4A28R6	C520M	1A1A4A30MP1	C594
1A1A4A26R14	C446M	1A1A4A28R7	C521M	1A1A4A30MP2	C595
1A1A4A26R15	C447M	1A1A4A28R8	C522M	1A1A4A30R1	C597M
1A1A4A26R16	C448M	1A1A4A28R9	C523M	1A1A4A30R2	C598M
1A1A4A26R17	C449M	1A1A4A28R10	C524M	1A1A4A30R3	C599M
1A1A4A26R18	C450M	1A1A4A28R11	C525M	1A1A4A30R4	C600M
1A1A4A26R19	C451M	1A1A4A28R12	C526M	1A1A4A30R5	C601M
1A1A4A26R20	C452M	1A1A4A28R	C527M	1A1A4A30R6	C602M
1A1A4A26R21	C453M	1A1A4A28R1314	C528M	1A1A4A30R7	C603M
1A1A4A26R22	C454M	1A1A4A28R15	C529M	1A1A4A30R89	C604M
1A1A4A26R23	C455M	1A1A4A28R16	C530M	1A1A4A30R	C605M
1A1A4A26R24	C456M	1A1A4A28R17	C531M	1A1A4A30R10	C606M
1A1A4A26R25	C457M	1A1A4A28R18	C532M	1A1A4A30R11	C607M
1A1A4A26R26	C458M	1A1A4A28R19	C533M	1A1A4A30R12	C608M
1A1A4A26R27	C459M	1A1A4A28R20	C534M	1A1A4A30R13	C609M
1A1A4A26R28	C460M	1A1A4A28R21	C535M	1A1A4A30R14	C610M
1A1A4A26R29	C461M	1A1A4A28R22	C536M	1A1A4A30R15	C611M
1A1A4A26R30	C462M	1A1A4A28R23	C537M	1A1A4A30R16	C612M
1A1A4A26R31	C463M	1A1A4A28R24	C538M	1A1A4A30R17	C613M
1A1A4A26R32	C464M	1A1A4A28R25	C539M	1A1A4A30R18	C614M
1A1A4A26R33	C465M	1A1A4A28R26	C540M	1A1A4A30R19	C615M
1A1A4A26R34	C466M	1A1A4A28R27	C541M	1A1A4A30R20	C616M
1A1A4A26R35	C467M	1A1A4A28R28	C542M	1A1A4A30R21	C617M
1A1A4A26R36	C468M	1A1A4A28R29	C543M	1A1A4A30R22	C618M
1A1A4A26TB1	C432	1A1A4A28R30	C544M	1A1A4A30R23	C619M
1A1A4A27	C469M	1A1A4A28R31	C545M	1A1A4A30R24	C620M
1A1A4A27J1	C470M	1A1A4A28R32	C546M	1A1A4A30R25	C621M
1A1A4A27MP1	C471	1A1A4A28R33	C547M	1A1A4A30R26	C622M
1A1A4A27MP2	C472	1A1A4A28R34	C548M	1A1A4A30R27	C623M
1A1A4A27R1	C474M	1A1A4A28R35	C549M	1A1A4A30R28	C624M
1A1A4A27R2	C475M	1A1A4A28R36	C550M	1A1A4A30R29	C625M
1A1A4A27R3	C476M	1A1A4A28TB1	C514	1A1A4A30R30	C626M
1A1A4A27R4	C477M	1A1A4A29	C551M	1A1A4A30R31	C627M
1A1A4A27R5	C478M	1A1A4A29J1	C552M	1A1A4A30R32	C628M
1A1A4A27R6	C479M	1A1A4A29MP1	C553	1A1A4A30R33	C629M
1A1A4A27R7	C480M	1A1A4A29MP2	C554	1A1A4A30R34	C630M
1A1A4A27R8	C481M	1A1A4A29R1	C556M	1A1A4A30R35	C631M
1A1A4A27R9	C482M	1A1A4A29R2	C557M	1A1A4A30R36	C632M
1A1A4A27R10	C483M	1A1A4A29R3	C558M	1A1A4A30TB1	C596
1A1A4A27R11	C484M	1A1A4A29R4	C559M	1A1A4A31	A841M
1A1A4A27R12	C485M	1A1A4A29R5	C560M	1A1A4A31A1	A852M
1A1A4A27R13	C486M	1A1A4A29R6	C561M	1A1A4A31A1E1-30	A860M
1A1A4A27R14	C487M	1A1A4A29R7	C562M	1A1A4A31A1E31-60	A859M
1A1A4A27R15	C488M	1A1A4A29R8	C563M	1A1A4A31A1E61-90	A858M
1A1A4A27R16	C489M	1A1A4A29R9	C564M	1A1A4A31A1E91-120	A857M
1A1A4A27R17	C490M	1A1A4A29R10	C565M	1A1A4A31A1E121-390	A855M
1A1A4A27R18	C491M	1A1A4A29R11	C566M	1A1A4A31A1E391-660	A856M
1A1A4A27R19	C492M	1A1A4A29R12	C567M	1A1A4A31A1E661-3780	A853M
1A1A4A27R20	C493M	1A1A4A29R13	C568M	1A1A4A31A1E3781-3940	A854M
1A1A4A27R21	C494M	1A1A4A29R14	C569M	1A1A4A31A1H1	A861M
1A1A4A27R22	C495M	1A1A4A29R15	C570M	1A1A4A31E1E1	A866M
1A1A4A27R23	C496M	1A1A4A29R16	C571M	1A1A4A31E1-2H2	A869M
1A1A4A27R24	C497M	1A1A4A29R17	C572M	1A1A4A31E1-2H2	A867M
1A1A4A27R25	C498M	1A1A4A29R18	C573M	1A1A4A31E1-2H2	A870M
1A1A4A27R26	C499M	1A1A4A29R19	C574M	1A1A4A31E2	A867M
1A1A4A27R27	C500M	1A1A4A29R20	C575M	1A1A4A31E3-490	A847M

SECTION IV. INDEX - REFERENCE DESIGNATION CROSS REFERENCE TO INDEX NUMBER (CONTINUED)

REFERENCE DESIGNATION	INDEX NO.	REFERENCE DESIGNATION	INDEX NO.	REFERENCE DESIGNATION	INDEX NO.
1A1A4A31AE489	A865AM	1A1A5DS4	D154	1A1A5E13H1	D230
1A1A4A31E489H1	A865BM	1A1A5DS5	D155M	1A1A5E14	D231
1A1A4A31E489H1	A865CM	1A1A5DS6	D156M	1A1A5E14H1	D232
1A1A4A31E489H1	A865EM	1A1A5DS7	D130	1A1A5E14H1	D233M
1A1A4A31H1	A851M	1A1A5DS8	D129	1A1A5E14H1	D234
1A1A4A31H13	A842M	1A1A5DS9	D157M	1A1A5E15	D235
1A1A4A31H13	A843M	1A1A5DS10	D149	1A1A5E15H1	D236
1A1A4A31H13	A844M	1A1A5DS11	D150M	1A1A5E15H1	D237M
1A1A4A31H13	A845M	1A1A5DS12	D132M	1A1A5E15H1	D238
1A1A4A31J1	A848M	1A1A5DS13	D133M	1A1A5E16	D239
1A1A4A31J1-2E1-244	A850M	1A1A5DS14	D134M	1A1A5E16H1	D240
1A1A4A31J12	A849M	1A1A5DS15	D135M	1A1A5E16H1	D241M
1A1A4A31W1	A842M	1A1A5DS16	D136M	1A1A5E16H1	D242
1A1A4A31W1H1	-363AM	1A1A5DS17	D137M	1A1A5E17	D243
1A1A4A31W1H1	A864M	1A1A5DS18	D138M	1A1A5E17H1	D244
1A1A4A31W1H1	A865M	1A1A5DS19	D139M	1A1A5E17H1	D245M
1A1A4A31W2	A846M	1A1A5DS20	D140M	1A1A5E17H1	D246
1A1A4A31W3	A846BM	1A1A5DS21	D141M	1A1A5E18	D247
1A1A4A31W4	A846CM	1A1A5DS22	D142M	1A1A5E18H1	D248
1A1A4A31W5	A846AM	1A1A5DS23	D143M	1A1A5E18H1	D249M
1A1A4H1	A839	1A1A5DS24	D144M	1A1A5E18H1	D250
1A1A4H2	A840M	1A1A5DS25	D145M	1A1A5E19	D251
1A1A4H4	A871M	1A1A5DS26	D146M	1A1A5E19H1	D252
1A1A4H4	A872	1A1A5DS27	D147M	1A1A5E19H1	D253M
1A1A4H5	A873	1A1A5E1	D179M	1A1A5E19H1	D254
1A1A4H6	A874	1A1A5E1H1	D180	1A1A5E20	D255
1A1A4H7	A875	1A1A5E1H1	D181M	1A1A5E20H1	D256
1A1A4H8	A876	1A1A5E1H1	D182	1A1A5E20H1	D257M
1A1A4MP1	A800	1A1A5E2	D183	1A1A5E20H1	D258
1A1A4MP1H1	A801	1A1A5E2H1	D184	1A1A5E21	D259
1A1A4MP1H2	A802	1A1A5E2H1	D185M	1A1A5E21H1	D260
1A1A4MP1H2H120	A803	1A1A5E2H1	D186	1A1A5E21H1	D261M
1A1A4MP13	A804	1A1A5E3	D187	1A1A5E21H1	D262
1A1A4MP1H3H4	A805	1A1A5E3H1	D188M	1A1A5E22	D263
1A1A4MP1H3H4	A806	1A1A5E3H1	D189M	1A1A5E22H1	D264
1A1A4MP1H3H4	A807M	1A1A5E3H1	D190	1A1A5E22H1	D265M
1A1A4MP1H4	A808	1A1A5E4	D191	1A1A5E22H1	D266
1A1A4MP1H5	A809	1A1A5E4H1	D192	1A1A5E23	D267
1A1A4MP1H6	A810	1A1A5E4H1	D193	1A1A5E23H1	D268
1A1A4MP1H6H4	A811AM	1A1A5E4H1	D194M	1A1A5E23H1	D269M
1A1A4MP1H6H4	A812	1A1A5E5	D195	1A1A5E23H1	D270
1A1A4MP1H7	A813	1A1A5E5H1	D196	1A1A5E24	D271
1A1A4MP1H7H4	A814AM	1A1A5E5H1	D197M	1A1A5E25	D272
1A1A4MP1H7H4	A815M	1A1A5E5H1	D198	1A1A5E26	D273
1A1A4MP1H8	A816	1A1A5E6	D199	1A1A5E27	D283
1A1A4MP1H9	A817	1A1A5E6H1	D200	1A1A5E28	D287
1A1A4MP1H10	A818	1A1A5E6H1	D201	1A1A5E29	D291
1A1A4MP1H12	A819	1A1A5E6H1	D202	1A1A5E30	D295
1A1A4MP1H12	A820	1A1A5E7	D203	1A1A5E31	D299
1A1A4MP1H12	A821M	1A1A5E7H1	D204	1A1A5E32	D303
1A1A4MP1H11	A822	1A1A5E7H1	D205M	1A1A5E33	D307
1A1A4MP1H12	A823	1A1A5E7H1	D206	1A1A5E34	D311
1A1A4MP1H13	A824	1A1A5E8	D207	1A1A5H1	D165A
1A1A4MP1H13H2	A825	1A1A5E8H1	D208	1A1A5H1H4	D166
1A1A4MP1H13H2	A826	1A1A5E8H1	D209M	1A1A5H2	D167M
1A1A4MP1H13H2	A827M	1A1A5E8H1	D210	1A1A5H3	D168
1A1A4MP1H14	A828	1A1A5E9	D211	1A1A5H4	D335A
1A1A4MP1H14H2	A829	1A1A5E9H1	D212	1A1A5H5	D336
1A1A4MP1H14H2	A830	1A1A5E9H1	D213M	1A1A5H6	D167F
1A1A4MP1H14H2	A831	1A1A5E9H1	D214	1A1A5H7	D167G
1A1A4MP1H15	A832	1A1A5E10	D215	1A1A5H8	D335B
1A1A4MP1H15H1	A833	1A1A5E10H1	D216	1A1A5H9	D335C
1A1A4MP1H15H1	A834	1A1A5E10H1	D217M	1A1A5H10	D335E
1A1A4MP2	A835	1A1A5E10H1	D218	1A1A5H16	D115
1A1A4MP2H6	A836	1A1A5E11	D219	1A1A5MP1	D120
1A1A4MP2H6	A837	1A1A5E11H1	D220	1A1A5MP2	D121
1A1A4MP2H6	A838M	1A1A5E11H1	D221M	1A1A5MP3	D131M
1A1A5	D114	1A1A5E11H1	D222	1A1A5MP4	D148A
1A1A5CR1	D167A	1A1A5E12	D223	1A1A5MP5	D163
1A1A5CR1H1	D167B	1A1A5E12H1	D224	1A1A5MP5MP1	D164
1A1A5CR1H1	D167C	1A1A5E12H1	D225M	1A1A5M1	D158
1A1A5CR1H1	D167E	1A1A5E12H1	D226	1A1A5M1H2	D159
1A1A5DS1	D151	1A1A5E13	D227	1A1A5M1H2	D161M
1A1A5DS2	D152	1A1A5E13H1	D228	1A1A5M1H2	D162M
1A1A5DS3	D153M	1A1A5E13H1	D229M	1A1A5P1	D127
				1A1A5P1E1-244	D128

SECTION IV. INDEX-REFERENCE DESIGNATION CROSS REFERENCE TO INDEX NUMBER (CONTINUED)

REFERENCE DESIGNATION	INDEX NO.	REFERENCE DESIGNATION	INDEX NO.	REFERENCE DESIGNATION	INDEX NO.
1A1A5S1	D172	1A1B1	C871	1A1E22	D378F
1A1A5S2	D169M	1A1B1H3	C872	1A1E23	D378G
1A1A5S3	D171	1A1B1H3	C873	1A1E24	D378H
1A1A5S4	D176	1A1B1H3	C874M	1A1E25	D378I
1A1A5S5	D173	1A1B1H6	C875M	1A1E26	D378J
1A1A5S5H4	D174	1A1B2	C876	1A1E27	D378K
1A1A5S4H4	D175M	1A1B2H3	C877	1A1E28	D378L
1A1A5S6	D177K	1A1B2H3	C878	1A1E29-2469	C859M
1A1A5S7	D178A	1A1B2H3	C879M	1A1H1	A540
1A1A5S8	D170M	1A1B2H6	C880M	1A1H1H5	A541
1A1A5W1	D126A	1A1CP1	A499M	1A1H1H5	A542
1A1A5W1H2	D126B	1A1CP1H2	A500	1A1H1H5	A543
1A1A5W1H2	D126C	1A1CP1H2	A501	1A1H2	A544A
1A1A5W1H2	D126E	1A1CP1H2	A502	1A1H2H2	A546A
1A1A5W1H4	D126F	1A1CP2	A503	1A1H2H4	A545A
1A1A5W2	D122A	1A1CP2H2	A504	1A1H2H4	A547AM
1A1A5W2H2	D123M	1A1CP2H2	A505	1A1H3	A555
1A1A5W2H2	D124M	1A1CP2H2	A506	1A1H4	A556
1A1A5W2H4	D125M	1A1CP3	A507	1A1H4H2	A557
1A1A6	D124M	1A1CP3H2	A508	1A1H4H2	A558
1A1A6H1	D063M	1A1CP3H2	A509	1A1H4H2	A559
1A1A6H2	D113A	1A1CP3H2	A510	1A1H6	D337
1A1A6H2	D113B	1A1CP4	A511	1A1H7	D338
1A1A6H3	D113C	1A1CP4H2	A512	1A1H10	D488M
1A1A6H4	D112A	1A1CP4H2	A513	1A1H11	D336A
1A1A6H5	D112B	1A1CP4H2	A514	1A1H12	D343A
1A1A6H10	D064M	1A1CP5	A515	1A1H13	D343B
1A1A6H11	D065M	1A1CP5H2	A516	1A1H14	D343C
1A1A6MP1	D070	1A1CP5H2	A517	1A1J1	C849
1A1A6MP2	D073M	1A1CP5H2	A518	1A1J1E1	C852
1A1A6MP3	D074	1A1CP6	A519	1A1J1H4	C850
1A1A6MP3MP1	U075	1A1CP6H2	A520	1A1J1H4	C851
1A1A6M151	D160	1A1CP6H2	A521	1A1J1H4	C853
1A1A6P1	D071	1A1CP6H2	A522	1A1J2	C844
1A1A6P1E1-244	D072	1A1CP7	A523	1A1J2E1	C847
1A1A6R1	D076M	1A1CP7H2	A524	1A1J2H4	C845
1A1A6R2	D077M	1A1CP7H2	A525	1A1J2H4	C846
1A1A6R3	D078M	1A1CP7H2	A526	1A1J2H4	C848
1A1A6R4	D079M	1A1CP8	A527M	1A1J3	C854
1A1A6R5	D080M	1A1CP8H2	A528	1A1J3E1	C857
1A1A6R6	D081M	1A1CP8H2	A528A	1A1J3H4	C855
1A1A6R7	D082M	1A1CP8H2	A529	1A1J3H4	C856
1A1A6R8	D083M	1A1CP9	A529A	1A1J34H	C858
1A1A6R9	D084M	1A1CP10	A529B	1A1J4	C796M
1A1A6R10	D085M	1A1C1	A877A	1A1J4E1	C799
1A1A6R11	D086M	1A1C2	A878A	1A1J4E2-101	C800A
1A1A6R12	D087M	1A1C3	A878B	1A1J4H4	C797
1A1A6R13	D088M	1A1E14	D475A	1A1J4H4	C798
1A1A6R14	D089M	1A1E11H	D476	1A1J4H4	C800
1A1A6R15	D090M	1A1E2	D477AM	1A1J5	C801M
1A1A6R16	D091M	1A1E2H1	D478	1A1J5E1	C804
1A1A6R17	D092M	1A1E3	D479AM	1A1J5E2-101	C805A
1A1A6R18	D093M	1A1E3H1	D480	1A1J5H4	C802
1A1A6R19	D093A	1A1E4	D481AM	1A1J5H4	C803
1A1A6R20	D093B	1A1E4H1	D482	1A1J5H4	C805
1A1A6R1	D096	1A1E6	D371AM	1A1J6	C814
1A1A6R2	D098	1A1E7	D372A	1A1J6E1	C817
1A1A6R3	D097	1A1E8	D373A	1A1J6H4	C815
1A1A6R4	D099	1A1E9	D374A	1A1J6H4	C816
1A1A6S4H4	D100	1A1E10	D375A	1A1J6H	C818
1A1A6S4H4	D101	1A1E11	D376A	1A1J7	C824
1A1A6S4H4	D102M	1A1E12	D377A	1A1J7E1	C827
1A1A6S5	D094M	1A1E13	D378A	1A1J7H4	C825
1A1A6S6	D095M	1A1E14	D482A	1A1J7H4	C826
1A1A6S7	D113	1A1E14H1	D482B	1A1J7H4	C828
1A1A6S8	D103	1A1E15	D482C	1A1J8	C834
1A1A6S9	D104M	1A1E15H1	D482E	1A1J8E1	C837
1A1A6S10	D105M	1A1E16	D482F	1A1J8H4	C831
1A1A6S11	D106M	1A1E16H1	D482G	1A1J8H4	C835
1A1A6S12	D107M	1A1E17	D482H	1A1J8H4	C836
1A1A6S13	D108M	1A1E17H1	D482I	1A1J8H4	C838
1A1A6S14	D109M	1A1E18	D482J	1A1J9	C839
1A1A6S15	D110M	1A1E18H1	D482K	1A1J9E1	C842
1A1A6S16	D111M	1A1E19	D378E	1A1J9H4	C840
1A1A6S17	D112M	1A1E20	D378C	1A1J9H4	C841
		1A1E21	D378E		

SECTION IV. INDEX-REFERENCE DESIGNATION CROSS REFERENCE TO INDEX NUMBER (CONTINUED)

REFERENCE DESIGNATION	INDEX NO.	REFERENCE DESIGNATION	INDEX NO.	REFERENCE DESIGNATION	INDEX NO.
1A1J9H4	C843	1A1J77	D019A	1A1MP13MP6H8	C894
1A1J10	C819	1A1J78	D020A	1A1MP13MP7	C895
1A1J10E1	C822	1A1J79	DC21A	1A1MP13MP7H6	C896
1A1J10H4	C620	1A1J80	D022A	1A1MP13MP8	C897
1A1J10H4	C821	1A1J81	D023A	1A1MP13MP8H8	C898
1A1J10H4	C823	1A1J82	D024A	1A1MP13MP9	C899
1A1J11	C829	1A1J83	D025A	1A1MP13MPH28	C900
1A1J11E1	C832	1A1J84	D026A	1A1MP13MP10	C901
1A1J11H4	C830	1A1J85	G027A	1A1MP13MP11	C902
1A1J11H4	C833	1A1J86	D028A	1A1MP13MP11H40	C903
1A1J12	C953A	1A1J87	D029A	1A1MP13MP12	C904
1A1J13	C954A	1A1J88	D030A	1A1MP13MP12H32	C905M
1A1J14	C955A	1A1J89	D031A	1A1MP13MP13	C906
1A1J15	C956A	1A1J90	D032A	1A1MP13MP13H17	C907
1A1J16	C957A	1A1J91	D033A	1A1MP13MP14	C908
1A1J17	C958A	1A1J92	D034A	1A1MP14	C866
1A1J18	C959A	1A1J93	D035A	1A1MP14	C909
1A1J19	C960A	1A1J94	DC36A	1A1MP14H1	C920
1A1J20	C961A	1A1J95	D037A	1A1MP14H1H4	C921
1A1J21	C962A	1A1J96	D038A	1A1MP14H2	C928
1A1J22	C963A	1A1J97	DC48A	1A1MP14H3	C929
1A1J23	C964A	1A1J98	D039A	1A1MP14H3H8	C929A
1A1J24	C965A	1A1J99	DC45A	1A1MP14H4	C930
1A1J25	C966A	1A1J100	D040A	1A1MP14H4H16	C931M
1A1J26	C967A	1A1J101	D049A	1A1MP14MP1	C910
1A1J27	C968A	1A1J102	D050A	1A1MP14MP1H8	C911
1A1J28	C969A	1A1J103	D041A	1A1MP14MP2	C912
1A1J29	C970A	1A1J104	D046A	1A1MP14MP2H5	C913
1A1J30	C971A	1A1J105	D042A	1A1MP14MP3	C914
1A1J31	C972A	1A1J106	D051A	1A1MP14MP3H5	C915M
1A1J32	C973A	1A1J107	D052A	1A1MP14MP4	C916
1A1J33	C974A	1A1J108	D043A	1A1MP14MP4H7	C917
1A1J34	C975A	1A1J109	D047A	1A1MP14MP5	C918
1A1J35	C976A	1A1J110	D044A	1A1MP14MP5H7	C919
1A1J36	C977A	1A1J111	D053A	1A1MP14MP6	C922
1A1J37	C978A	1A1J112	C788	1A1MP14MP6H20	C923
1A1J38	C979A	1A1J112H2	C788A	1A1MP14MP7	C924
1A1J39	C980A	1A1J113	C792	1A1MP14MP7H6	C925
1A1J40	C981A	1A1J11H2	C792A	1A1MP14MP8	C926
1A1J41	C982A	1A1MP1	A495A	1A1MP14MP8H12	C927
1A1J42	C983A	1A1MP1H2	A496	1A1MP14MP9	C932
1A1J43	C984A	1A1MP1H2	A497M	1A1MP14MP9H32	C934
1A1J44	C985A	1A1MP1H2	A498M	1A1MP14MP10	C935
1A1J45	C986A	1A1MP2	A531	1A1MP14MP10H2	C936
1A1J46	C987A	1A1MP3	A532	1A1MP14MP11	C937
1A1J47	C988A	1A1MP4	A533	1A1MP14MP11H2	C938
1A1J48	C989A	1A1MP5	A534	1A1MP14MP12	C939
1A1J49	C990A	1A1MP6	A535	1A1MP14MP12H8	C940
1A1J50	C991A	1A1MP7	A536	1A1MP14MP13	C941
1A1J51	C992A	1A1MP8	A537	1A1MP14MP14	C942
1A1J52	C993A	1A1MP9	A538	1A1MP14MP15	C943
1A1J53	C994A	1A1MP10	A539	1A1MP14MP15H24	C944
1A1J54	C995A	1A1MP11	C860A	1A1MP15	C867M
1A1J55	C996A	1A1MP11H4	C862A	1A1MP15	C945
1A1J56	C997A	1A1MP11H8	C861A	1A1MP15H4	C946
1A1J57	C998A	1A1MP12	C864	1A1MP15H4	C947
1A1J58	C999A	1A1MP12-15H7	C868	1A1MP15H4	C948M
1A1J59	D001A	1A1MP12-15H7	C869	1A1MP16	C949
1A1J60	D002A	1A1MP12-15H21	C870	1A1MP16H14	C950M
1A1J61	D003A	1A1MP13	C865M	1A1MP16H14	C951M
1A1J62	D004A	1A1MP13	C881	1A1MP16H14	C952M
1A1J63	D005A	1A1MP13H1	C867A	1A1MP17	D054
1A1J64	D006A	1A1MP13H1H2	C887B	1A1MP17MP1	D055
1A1J65	D007A	1A1MP13H2	C882M	1A1MP17MP2	D056
1A1J66	D008A	1A1MP13H2	C883	1A1MP17MP3	D057
1A1J67	D009A	1A1MP13H2	C884M	1A1MP17MP4	D058
1A1J68	D010A	1A1MP13MP1	C885	1A1MP18	D060
1A1J69	D011A	1A1MP13MP2	C886	1A1MP19	D339
1A1J70	D012A	1A1MP13MP3	C887	1A1MP20	D340
1A1J71	D013A	1A1MP13MP4	C888	1A1MP20H4	D341
1A1J72	D014A	1A1MP13MP4H21	C889	1A1MP20H4	D342
1A1J73	D015A	1A1MP13MP5	C890	1A1MP20H4	D343
1A1J74	D016A	1A1MP13MP5H14	C891	1A1MP21	D493
1A1J75	D017A	1A1MP13MP5H25	C892	1A1MP21H10	D484M
1A1J76	D018A	1A1MP13MP6	C893	1A1MP21H10	D485M
				1A1MP21MP1	D486

SECTION IV. INDEX-REFERENCE DESIGNATION CROSS REFERENCE TO INDEX NUMBER (CONTINUED)

REFERENCE DESIGNATION	INDEX NO	REFERENCE DESIGNATION	INDEX NO	REFERENCE DESIGNATION	INDEX NO
1A1MP22	A539A	1A1W2H1	D4C1M	1A1W3E7H1	D452M
1A1AMP22H2	A539B	1A1W2H1	D4C2	1A1W3E7H1	D453M
1A1AMP22H2	A539C	1A1W2E7	D4Q3A	1A1W3E7H1	D454
1A1AMP22H2	A539E	1A1W2E7H1	D4Q4M	1A1W3E8	D455A
1A1AMP22H2	A539F	1A1W2E7H1	D4C5M	1A1W3E8H1	D456M
1A1AMP22H2	A539G	1A1W2E7H1	D4C6	1A1W3E8H1	D457M
1A1AMP22H2	A539H	1A1W2E8	D4C7A	1A1W3E8H1	D458
1A1AMP23	C87DA	1A1W2E8H1	D4C8M	1A1W3E9	D459A
1A1AMP23C1	C87CE	1A1W2E8H1	D4C9M	1A1W3E9H1	D460M
1A1AMP23H4	C87OB	1A1W2E8H1	D410	1A1W3E9H1	D461M
1A1AMP23H4	C87OC	1A1W2E9	D411A	1A1W3E9H1	D462
1A1AMP23MP1	C87OF	1A1W2E9H1	D412M	1A1W3E10	D463A
1A1AMP24	D338A	1A1W2E9H1	D413M	1A1W3E10H1	D464M
1A1R1	C806	1A1W2E9H1	D414	1A1W3E10H1	D465M
1A1R2	C807	1A1W2E10	D415A	1A1W3E10H1	D466
1A1R3	C808	1A1W2E10H1	D416M	1A1W3E11	D467A
1A1R4	C809M	1A1W2E10H1	D417M	1A1W3E11H1	D468M
1A1R5	C811M	1A1W2E10H1	D418	1A1W3E11H1	D469M
1A1R6	C810M	1A1W2E11	D419A	1A1W3E11H1	D470
1A1R7	C813	1A1W2E11H1	D420M	1A1W3E12	D471A
1A1R8	C812	1A1W2E11H1	D421M	1A1W3E12H1	D472M
1A1R1	D343E	1A1W2E11H1	D422	1A1W3E12H1	D473M
1A1R2	D343F	1A1W2E12	D423A	1A1W3E12H1	D474
1A1R3	D343G	1A1W2E12H1	D424M	1A1W3E15	D474A
1A1R4	D343H	1A1W2E12H1	D425M	1A1W3E14	D474F
1A1R5	D343I	1A1W2E12H1	D426	1A1W3E15	D474G
1A1R6	D343J	1A1W2E13	D426A1	1A1W4	D344M
1A1S1	D350A	1A1W2E14	D426A5	1A1W4-4CH1	D346M
1A1TB1	D351	1A1W2E15	D426A6	1A1W4-4CH1	D347A
1A1TB1E1	D359A	1A1W2E16	D426A7	1A1W4-4CH1	D348M
1A1TB1E2	D360A	1A1W2E17	D426A8	1A1W4-4CH3	D349M
1A1TB1E3	D361A	1A1W2E18	D426A9	1A1W4B	D345M
1A1TB1E4	D362A	1A1W2E19	D426B1	1A1W4C	D345A
1A1TB1E5	D363A	1A1W2E20	D426B2	1A1Y1	D061
1A1TB1E6	D364A	1A1W2E21	D426B3	1A1Y1H2	D062
1A1TB1E7	D365A	1A1W2E22	D426B4	1MP1	A479
1A1TB1E8	D366A	1A1W2E23	D426B5	1MP1H1	A480AM
1A1TB1E9	D367A	1A1W2E24	D426B6	1MP1H1H8	A481
1A1TB1E10	D368A	1A1W2E25	D426B7	1MP1H1H8	A482
1A1TB1E11	D369AM	1A1W2E26	D426B8	1MP1H2	A483
1A1TB1E12	D370A	1A1W22E7	D426B9	1MP1H2	A492A
1A1TB1E13	D059M	1A1W22E8	D426C1	1MP12H4H	A484M
1A1TB1E14	D370B	1A1W2E29	D426C2	1MP1H2H4	A485M
1A1TB1E15	D370C	1A1W2E30	D426C3	1MP1H2H4	A492B
1A1TB1H4	D352M	1A1W2E31	D426C4	1MP1H3	A487
1A1TB1H4	D353	1A1W2E32	D426C5	1MP1H3H1	A488
1A1TB1H4	D354	1A1W2E33	D426C6	1MP1H3H2	A489
1A1W2	A548	1A1W2E34	D426C7	1MP1H3H3	A490
1A1W2-3H2	A550	1A1W2E35	D426C8	1MP1H4	A491M
1A1W2-3H2	A552	1A1W3	A549M	1MP1H4H8	A492M
1A1W2-3H6	A551	1A1W3E1	D427A	1MP1MP1	A486
1A1W2-3H6	A553	1A1W3E1H1	D428M	1MP1MP2	A493A
1A1W2-3H6	A554	1A1W3E1H1	D429M	1MP2	D489M
1A1W2E1	D379A	1A1W3E1H1	D430	1MP2H4	D490M
1A1W2E1H1	D380M	1A1W3E2	D431A	1MP2H4	D491M
1A1W2E1H1	D381M	1A1W3E2H1	D432M	1W15	A418M
1A1W2E1H1	D382	1A1W3E2H1	D433M	1W15CP1	A419
1A1W2E2	D383A	1A1W3E2H1	D434	1W15CP2	A420M
1A1W2H1	D384M	1A1W3E3	D435A	1W15MP1	A421
1A1W2H1	D385M	1A1W3E3H1	D436M	1W15MP1MP1	A422
1A1W2H1	D386	1A1W3E3H1	D437M	1W15MP1MP2	A423
1A1W2E3	D387A	1A1W3E3H1	D438	1W15MP2	A424
1A1W2E3H1	D388M	1A1W3E4	D439A	1W15MP2MP1	A425
1A1W2E3H1	D389M	1A1W3E4H1	D440M	1W15MP2MP2	A426
1A1W2E3H1	D390	1A1W3E4H1	D441M	1W15MP3	A427
1A1W2E4	D391A	1A1W3E4H1	D442	1W15MP3MP1	A428
1A1W2E4H1	D392M	1A1W3E5	D443A	1W15MP3MP2	A429
1A1W2E4H1	D393M	1A1W3E5H1	D444M	1W15P1	A431
1A1W2E4H1	D394	1A1W3E5H1	D445M	1W15P2	A430
1A1W2E5	D395A	1A1W3E5H1	D446	1W15W1-40	A432M
1A1W2E5H1	D396M	1A1W3E6	D447A	1W15W41-42	A432A
1A1W2E5H1	D397M	1A1W3E6H1	D448M	1W17	A448M
1A1W2E5H1	D398	1A1W3E6H1	D449M	1W17CP1	A449M
1A1W2E6	D399A	1A1W3E6H1	D450	1W17CP2	A450M
1A1W2H1	D400M	1A1W3E7	D451A	1W17MP1	A451

SECTION IV. INDEX-REFERENCE DESIGNATION CROSS REFERENCE TO INDEX NUMBER (CONTINUED)

REFERENCE DESIGNATION	INDEX NO	REFERENCE DESIGNATION	INDEX NO.	REFERENCE DESIGNATION	INDEX NO.
1W17MP1MP1	A452	2A1A1A3MP2	E402M	2A1A1A8Z6	E883
1W17MP1MP2	A453	2A1A1A391	E400M	2A1A1A8Z7	E884M
1W17MP2	A454	2A1A1A3TB1	E411M	2A1A1A9	E852M
1W17MP2MP1	A455	2A1A1A3Z1	E403M	2A1A1A9C1	E853A
1W17MP2MP2	A456	2A1A1A3Z2	E405M	2A1A1A9MP1	E855M
1W17MP3	A457	2A1A1A3Z3	E408M	2A1A1A9MP2	E856M
1W17MP3MP1	A458	2A1A1A3Z4	E404M	2A1A1A9P1	E854M
1W17MP3MP2	A459	2A1A1A3Z5	E406M	2A1A1A9TB1	E864M
1W17P1	A461M	2A1A1A3Z6	E409M	2A1A1A9Z1	E863M
1W17P2	A460	2A1A1A3Z7	E407M	2A1A1A9Z2	E659M
1W17W1-85	A462M	2A1A1A3Z8	E410M	2A1A1A9Z3	E360M
1W18	A463M	2A1A1A4	E580M	2A1A1A9Z4	E861H
1W18CP1	A464	2A1A1A4C1	E581M	2A1A1A9Z5	E862M
1W18CP2	A465M	2A1A1A4MP1	E583M	2A1A1A9Z6	E857M
1W18MP1	A466	2A1A1A4MP2	E584M	2A1A1A9Z7	E858M
1W18MP1MP1	A467	2A1A1A4P1	E582M	2A1A1A10	E425A
1W18MP1MP2	A468	2A1A1A4TB1	E593M	2A1A1A10C1	E425B
1W18MP2	A469	2A1A1A4Z1	E589M	2A1A1A10MP1	E425E
1W18MP2MP1	A470	2A1A1A4Z2	E585M	2A1A1A10MP2	E425F
1W18MP2MP2	A471	2A1A1A4Z3	E586M	2A1A1A10P1	E425G
1W18MP3	A472M	2A1A1A4Z4	E587M	2A1A1A10TB1	E425Q
1W18MP3MP1	A473	2A1A1A4Z5	E588M	2A1A1A10Z1	E425C
1W18MP3MP2	A474	2A1A1A4Z6	E598M	2A1A1A10Z2	E425I
1W18P1	A477	2A1A1A4Z7	E590M	2A1A1A10Z3	E425L
1W18P2	A476	2A1A1A4Z8	E592M	2A1A1A10Z4	E425H
1W18W1-10	A475M	2A1A1A5	E412M	2A1A1A10Z5	E425J
1W18W11-85	A478M	2A1A1A5C1	E413M	2A1A1A10Z6	E425N
1W20	A403M	2A1A1A5MP1	E415M	2A1A1A10Z7	E425K
1W20CP1	A404A	2A1A1A5MP2	E416M	2A1A1A10Z8	E425P
1W20CP2	A405A	2A1A1A5P1	E414M	2A1A1A11	E891M
1W20MP1	A406	2A1A1A5TB1	E425M	2A1A1A11C1	E892A
1W20MP1MP1	A407	2A1A1A5Z1	E417M	2A1A1A11MP1	E894
1W20MP1MP2	A408	2A1A1A5Z2	E419M	2A1A1A11MP2	E895
1W20MP2	A409	2A1A1A5Z3	E422M	2A1A1A11P1	E893M
1W20MP2MP1	A410	2A1A1A5Z4	E418M	2A1A1A11TB1	E903
1W20MP2MP2	A411	2A1A1A5Z5	E420M	2A1A1A11Z1	E902M
1W20MP3	A412	2A1A1A5Z6	E423M	2A1A1A11Z2	E898
1W20MP3MP1	A413	2A1A1A5Z7	E421M	2A1A1A11Z3	E899M
1W20MP3MP2	A414	2A1A1A5Z8	E424M	2A1A1A11Z4	E900M
1W20P1	A416	2A1A1A6	E748M	2A1A1A11Z5	E901M
1W20P2	A415	2A1A1A6C1	E749M	2A1A1A11Z6	E896
1W20W1-6	A417M	2A1A1A6MP1	E751M	2A1A1A11Z7	E897M
1W20W7-65	A417A	2A1A1A6MP2	E752M	2A1A1A12	E865M
2	D495	2A1A1A6P1	E750M	2A1A1A12C1	E866A
2A1	D597	2A1A1A6TB1	E760M	2A1A1A12MP1	E868M
2A1A1	D676M	2A1A1A6Z1	E755M	2A1A1A12MP2	E869M
2A1A1A1	D935A	2A1A1A6Z2	E756M	2A1A1A12P1	E867M
2A1A1A1C1	D935B	2A1A1A6Z3	E757M	2A1A1A12TB1	E877M
2A1A1A1MP1	D935E	2A1A1A6Z4	E758M	2A1A1A12Z1	E876M
2A1A1A1MP2	D935F	2A1A1A6Z5	E759M	2A1A1A12Z2	E872M
2A1A1A1P1	D935C	2A1A1A6Z6	E753M	2A1A1A12Z3	E873M
2A1A1A1TB1	D935P	2A1A1A6Z7	E754M	2A1A1A12Z4	E874M
2A1A1A1Z1	D935J	2A1A1A7	E839M	2A1A1A12Z5	E875M
2A1A1A1Z2	D935K	2A1A1A7C1	E840A	2A1A1A12Z6	E870M
2A1A1A1Z3	D935H	2A1A1A7MP1	E842M	2A1A1A12Z7	E871M
2A1A1A1Z4	D935I	2A1A1A7MP2	E843M	2A1A1A13	E761M
2A1A1A1Z5	D935G	2A1A1A7P1	E841M	2A1A1A13C1	E762M
2A1A1A1Z6	D935I	2A1A1A7TB1	E851M	2A1A1A13MP1	E764M
2A1A1A1Z7	D935N	2A1A1A7Z1	E850M	2A1A1A13MP2	E765M
2A1A1AZ	E230M	2A1A1A7Z2	E846M	2A1A1A13P1	E763M
2A1A1A2C1	E231M	2A1A1A7Z3	E847M	2A1A1A13TB1	E773M
2A1A1A2MP1	E233M	2A1A1A7Z4	E848M	2A1A1A13Z1	E768M
2A1A1A2MP2	E234M	2A1A1A7Z5	E849M	2A1A1A13Z2	E769M
2A1A1A2P1	E232M	2A1A1A7Z7	E844M	2A1A1A13Z3	E770M
2A1A1A2TB1	E243M	2A1A1A7Z8	E845M	2A1A1A13Z4	E771M
2A1A1A2Z1	E235M	2A1A1A8	E878M	2A1A1A13Z5	E772M
2A1A1A2Z2	E238M	2A1A1A8C1	E879A	2A1A1A13Z6	E766M
2A1A1A2Z3	E239M	2A1A1A8MP1	E881	2A1A1A13Z7	E767M
2A1A1A2Z4	E236M	2A1A1A8MP2	E882	2A1A1A14	E426M
2A1A1A2Z5	E240M	2A1A1A8P1	E880M	2A1A1A14C1	E427
2A1A1A2Z6	E241M	2A1A1A8TB1	E890	2A1A1A14MP1	E429
2A1A1A2Z7	E242M	2A1A1A8Z1	E889M	2A1A1A14MP2	E430
2A1A1A2Z8	E237M	2A1A1A8Z2	E885	2A1A1A14P1	E428M
2A1A1A3	E398M	2A1A1A8Z3	E886M	2A1A1A14TB1	E439
2A1A1A3C1	E399M	2A1A1A8Z4	E887M	2A1A1A14Z1	E431
2A1A1A3MP1	E401M	2A1A1A8Z5	E888M		

SECTION IV. INDEX-REFERENCE DESIGNATION CROSS REFERENCE TO INDEX NUMBER (CONTINUED)

REFERENCE DESIGNATION	INDEX NO.	REFERENCE DESIGNATION	INDEX NO.	REFERENCE DESIGNATION	INDEX NO.
2A1A1A14Z2	E433	2A1A1A20	E664M	2A1A1A25TB1	E635M
2A1A1A14Z3	E436	2A1A1A20C1	E665	2A1A1A25Z1	E639M
2A1A1A14Z4	E432M	2A1A1A20MP1	E667	2A1A1A25Z2	E630M
2A1A1A14Z5	E434M	2A1A1A20MP2	E668	2A1A1A25Z3	E631M
2A1A1A14Z6	E437M	2A1A1A20P1	E666	2A1A1A25Z4	E627M
2A1A1A14Z7	E435M	2A1A1A20TB1	E677M	2A1A1A25Z5	E628M
2A1A1A14Z8	E438M	2A1A1A20Z1	E671	2A1A1A25Z6	E632M
2A1A1A15	E917M	2A1A1A20Z2	E672M	2A1A1A25Z7	E633M
2A1A1A15C1	E918A	2A1A1A20Z3	E673M	2A1A1A25Z8	E634M
2A1A1A15MP1	E920M	2A1A1A20Z4	E669	2A1A1A26	E174M
2A1A1A15MP2	E921M	2A1A1A20Z5	E670	2A1A1A26C1	E175M
2A1A1A15P1	E919M	2A1A1A20Z6	E674M	2A1A1A26MP1	E177M
2A1A1A15TB1	E929M	2A1A1A20Z7	E675M	2A1A1A26MP2	E178M
2A1A1A15Z1	E928M	2A1A1A20Z8	E676M	2A1A1A26P1	E176M
2A1A1A15Z2	E924M	2A1A1A21	E594M	2A1A1A26TB1	E187M
2A1A1A15Z3	E925M	2A1A1A21C1	E595M	2A1A1A26Z1	E179M
2A1A1A15Z4	E926M	2A1A1A21MP1	E597M	2A1A1A26Z2	E180M
2A1A1A15Z5	E927M	2A1A1A21MP2	E598M	2A1A1A26Z3	E181M
2A1A1A15Z6	E922M	2A1A1A21P1	E596M	2A1A1A26Z4	E182M
2A1A1A15Z7	E923M	2A1A1A21TB1	E607M	2A1A1A26Z5	E183M
2A1A1A16	E904M	2A1A1A21Z1	E601M	2A1A1A26Z6	E184M
2A1A1A16C1	E905A	2A1A1A21Z2	E602M	2A1A1A26Z7	E185M
2A1A1A16MP1	E907M	2A1A1A21Z3	E603M	2A1A1A26Z8	E186M
2A1A1A16MP2	E908M	2A1A1A21Z4	E599M	2A1A1A27	E188M
2A1A1A16P1	E906M	2A1A1A21Z5	E600M	2A1A1A27C1	E189M
2A1A1A16TB1	E916M	2A1A1A21Z6	E604M	2A1A1A27MP1	E191M
2A1A1A16Z1	E915M	2A1A1A21Z7	E605M	2A1A1A27MP2	E192M
2A1A1A16Z2	E911M	2A1A1A21Z8	E606M	2A1A1A27P1	E190M
2A1A1A16Z3	E912M	2A1A1A22	E146M	2A1A1A27TB1	E201M
2A1A1A16Z4	E913M	2A1A1A22C1	E147	2A1A1A27Z1	E193M
2A1A1A16Z5	E914M	2A1A1A22MP1	E149	2A1A1A27Z2	E194M
2A1A1A16Z6	E909M	2A1A1A22MP2	E150	2A1A1A27Z3	E195M
2A1A1A16Z7	E910M	2A1A1A22P1	E148	2A1A1A27Z4	E196M
2A1A1A17	E244M	2A1A1A22TB1	E159	2A1A1A27Z5	F197M
2A1A1A17C1	E245M	2A1A1A22Z1	E151	2A1A1A27Z6	E198M
2A1A1A17MP1	E247M	2A1A1A22Z2	E152M	2A1A1A27Z7	E199M
2A1A1A17MP2	E248M	2A1A1A22Z3	E153M	2A1A1A27Z8	E200M
2A1A1A17P1	E246M	2A1A1A22Z4	E154M	2A1A1A28	E636M
2A1A1A17TB1	E257M	2A1A1A22Z5	E155M	2A1A1A28C1	E637M
2A1A1A17Z1	E249M	2A1A1A22Z6	E156M	2A1A1A28MP1	E639M
2A1A1A17Z2	E252M	2A1A1A22Z7	E157M	2A1A1A28MP2	E640M
2A1A1A17Z3	E253M	2A1A1A22Z8	E158M	2A1A1A28P1	E638M
2A1A1A17Z4	E250M	2A1A1A23	E132M	2A1A1A28TB1	E649M
2A1A1A17Z5	E254M	2A1A1A23C1	E133M	2A1A1A28Z1	E643M
2A1A1A17Z6	E255M	2A1A1A23MP1	E135M	2A1A1A28Z2	E644M
2A1A1A17Z7	E256M	2A1A1A23MP2	E136M	2A1A1A28Z3	E645M
2A1A1A17Z8	E251M	2A1A1A23P1	E134M	2A1A1A28Z4	E641M
2A1A1A18	E258M	2A1A1A23TB1	E145M	2A1A1A28Z5	E642M
2A1A1A18C1	E259M	2A1A1A23Z1	E137M	2A1A1A28Z6	E646M
2A1A1A18MP1	E261M	2A1A1A23Z2	E138M	2A1A1A28Z7	E647M
2A1A1A18MP2	E262M	2A1A1A23Z3	E139M	2A1A1A28Z8	E648M
2A1A1A18P1	E260M	2A1A1A23Z4	E140M	2A1A1A29	E650M
2A1A1A18TB1	E271M	2A1A1A23Z5	E141M	2A1A1A29C1	E651M
2A1A1A18Z1	E263M	2A1A1A23Z6	E142M	2A1A1A29MP1	E653M
2A1A1A18Z2	E266M	2A1A1A23Z7	E143M	2A1A1A29MP2	E654M
2A1A1A18Z3	E267M	2A1A1A23Z8	E144M	2A1A1A29P1	E652M
2A1A1A18Z4	E264M	2A1A1A24	E608M	2A1A1A29TB1	E663M
2A1A1A18Z5	E268M	2A1A1A24C1	E609M	2A1A1A29Z1	E657M
2A1A1A18Z6	E269M	2A1A1A24MP1	E611M	2A1A1A29Z2	E658M
2A1A1A18Z7	E270M	2A1A1A24MP2	E612M	2A1A1A29Z3	E659M
2A1A1A18Z8	E265M	2A1A1A24P1	E610M	2A1A1A29Z4	E655M
2A1A1A19	E272M	2A1A1A24TB1	E621M	2A1A1A29Z5	E656M
2A1A1A19C1	E273M	2A1A1A24Z1	E615M	2A1A1A29Z6	E660M
2A1A1A19MP1	E275M	2A1A1A24Z2	E616M	2A1A1A29Z7	E661M
2A1A1A19MP2	E276M	2A1A1A24Z3	E617M	2A1A1A29Z8	E662M
2A1A1A19P1	E274M	2A1A1A24Z4	E613M	2A1A1A30	F067M
2A1A1A19TB1	E285M	2A1A1A24Z5	E614M	2A1A1A30C1	F104M
2A1A1A19Z1	E277M	2A1A1A24Z6	E613M	2A1A1A30C2	F105M
2A1A1A19Z2	E280M	2A1A1A24Z7	E613M	2A1A1A30MP1	F069M
2A1A1A19Z3	E281M	2A1A1A24Z8	E619M	2A1A1A30MP2	F070M
2A1A1A194Z	E281M	2A1A1A25	E620M	2A1A1A30P1	F068M
2A1A1A195Z	E278M	2A1A1A25C1	E622M	2A1A1A30R1	F102M
2A1A1A196Z	E282M	2A1A1A25MP1	E623M	2A1A1A30R2	F099M
2A1A1A197Z	E283M	2A1A1A25MP2	E625M	2A1A1A30R3	F103M
2A1A1A198Z	E284M	2A1A1A25P1	E626M	2A1A1A30R4	F100M
	E279M		E624M		



SECTION IV. INDEX-REFERENCE DESIGNATION CROSS REFERENCE TO INDEX NUMBER (CONTINUED)

REFERENCE DESIGNATION	INDEX NO.	REFERENCE DESIGNATION	INDEX NO.	REFERENCE DESIGNATION	INDEX NO.
2A1A1A30R5	F072M	2A1A1MP1	D677	2A1A2A3Z2	E593G
2A1A1A30R6	F073M	2A1A1MP1H1	D678	2A1A2A3Z3	E593H
2A1A1A30R7	F074M	2A1A1MP1H2	D679	2A1A2A3Z4	E593I
2A1A1A30R8	F075M	2A1A1MP1H2H120	D680	2A1A2A3Z5	E593J
2A1A1A30R9	F076M	2A1A1MP1H3	D681	2A1A2A3Z6	E593K
2A1A1A30R10	F077M	2A1A1MP1H3H4	C682M	2A1A2A3Z7	E593L
2A1A1A30R11	F078M	2A1A1MP1H3H4	D683	2A1A2A3Z8	E593P
2A1A1A30R12	F079M	2A1A1MP1H3H4	D684M	2A1A2A6	E216M
2A1A1A30R13	F080M	2A1A1MP1H4	D685	2A1A2A6C1	E217
2A1A1A30R14	F081M	2A1A1MP1H5	D686	2A1A2A6MP1	E219
2A1A1A30R15	F082M	2A1A1MP1H6	D687	2A1A2A6MP2	E220
2A1A1A30R16	F083M	2A1A1MP1H6H4	D688A	2A1A2A6P1	E218
2A1A1A30R17	F084M	2A1A1MP1H6H4	D689	2A1A2A6TB1	E229
2A1A1A30R18	F085M	2A1A1MP1H7	D690	2A1A2A6Z1	E221
2A1A1A30R19	F086M	2A1A1MP1H7H4	D691A	2A1A2A6Z2	E222M
2A1A1A30R20	F087M	2A1A1MP1H7H4	D692	2A1A2A6Z3	E223M
2A1A1A30R21	F088M	2A1A1MP1H8	D693	2A1A2A6Z4	E224M
2A1A1A30R22	F089M	2A1A1MP1H9	D694	2A1A2A6Z5	E225M
2A1A1A30R23	F090M	2A1A1MP1H10	D695	2A1A2A6Z6	E226M
2A1A1A30R24	F091M	2A1A1MP1H10H2	D696	2A1A2A6Z7	E227M
2A1A1A30R25	F092M	2A1A1MP1H10H2	D697	2A1A2A6Z8	E228M
2A1A1A30R26	F093M	2A1A1MP1H10H2	D698M	2A1A2A7	E774M
2A1A1A30R27	F094M	2A1A1MP1H11	D699	2A1A2A7C1	E775
2A1A1A30R28	F095M	2A1A1MP1H11	D700	2A1A2A7MP1	E777
2A1A1A30R29	F096M	2A1A1MP1H13	D701	2A1A2A7MP2	E778
2A1A1A30R30	F097M	2A1A1MP1H13H2	D702	2A1A2A7P1	E776M
2A1A1A30R31	F098M	2A1A1MP1H13H2	D703	2A1A2A7TB1	E786
2A1A1A30R32	F101M	2A1A1MP1H13H2	D704M	2A1A2A7Z1	E781M
2A1A1A30TB1	F071	2A1A1MP1H14	D705	2A1A2A7Z2	E782M
2A1A1A31	D718M	2A1A1MP1H14H2	D706	2A1A2A7Z3	E783M
2A1A1A31A1	D732M	2A1A1MP1H14H2	D707	2A1A2A7Z4	E784M
2A1A1A31A1E1-30	D740M	2A1A1MP1H14H2	D708	2A1A2A7Z5	E785M
2A1A1A31A1E31-60	D739M	2A1A1MP1H15	D709	2A1A2A7Z6	E779
2A1A1A31A1E61-90	D738M	2A1A1MP1H15H1	D710	2A1A2A7Z7	E780M
2A1A1A31A1E91-120	D737M	2A1A1MP1H15H1	D711	2A1A2A8	E787M
2A1A1A31A1E121-390	D735M	2A1A1MP2	D712	2A1A2A8C1	E788
2A1A1A31A1E391-660	D736M	2A1A1MP2H6	D713	2A1A2A8MP1	E790
2A1A1A31A1E661-3780	D733M	2A1A1MP2H6	D714	2A1A2A8MP2	E791
2A1A1A31A1E3781-3840	D734M	2A1A1MP26H	D715M	2A1A2A8P1	E789M
2A1A1A31A1H1	D741M	2A1A2	D757M	2A1A2A8TB1	E799
2A1A1A31E1	D746M	2A1A2A1	E440M	2A1A2A8Z1	E794M
2A1A1A31E1-2H2	D748M	2A1A2A1C1	E441	2A1A2A8Z2	E795M
2A1A1A31E1-2H2	D749M	2A1A2A1MP1	E443	2A1A2A8Z3	E796M
2A1A1A31E1-2H2	D750M	2A1A2A1MP2	E444	2A1A2A8Z4	E797M
2A1A1A31E2	D747M	2A1A2A1P1	E442	2A1A2A8Z5	E798M
2A1A1A31E3-48	D727M	2A1A2A1TB1	E453	2A1A2A8Z6	E792
2A1A1A31E4489H1	D745B	2A1A21Z1	E445	2A1A2A8Z7	E793M
2A1A1A31E4489H1	D745C	2A1A21Z2	E447	2A1A2A9	E300M
2A1A1A31E4489H1	D745E	2A1A21Z3	E450	2A1A2A9C1	E301
2A1A1A31H1	D731M	2A1A21Z4	E446M	2A1A2A9MP1	E303
2A1A1A31H1H3	D719M	2A1A21Z5	E448M	2A1A2A9MP2	E304
2A1A1A31H1H3	D720M	2A1A21Z6	E451M	2A1A2A9P1	E302
2A1A1A31H1H3	D721M	2A1A21Z7	E449M	2A1A2A9TB1	E313
2A1A1A31H1H3	D722M	2A1A21Z8	E452M	2A1A2A9Z1	E305
2A1A1A31H1H3	D728M	2A1A2A2	E454M	2A1A2A9Z2	E308
2A1A1A31H1J1-2E1-244	D730M	2A1A2A2C1	E455	2A1A2A9Z3	E309M
2A1A1A31J2	D729M	2A1A2A2MP1	E457	2A1A2A9Z4	E306M
2A1A1A31W1	E742M	2A1A2A2MP2	E458	2A1A2A9Z5	E310M
2A1A1A31WIH1	D743M	2A1A2A2P1	E456	2A1A2A9Z6	E311M
2A1A1A31WIH1	D744M	2A1A2A2TB1	E467	2A1A2A9Z7	E312M
2A1A1A31WIH1	D745M	2A1A2A2Z1	E459	2A1A2A9Z8	E307M
2A1A1A31WIH1	D745M	2A1A2A2Z2	E461	2A1A2A10	E468M
2A1A1A31W2	D724M	2A1A2A2Z3	E466	2A1A2A10C1	E469
2A1A1A31W3	D725M	2A1A2A2Z4	E460M	2A1A2A10MP1	E471
2A1A1A31W4	D726M	2A1A2A2Z5	E462M	2A1A2A10MP2	E472
2A1A1A31W5	D723M	2A1A2A2Z6	E465M	2A1A2A10P1	E470
2A1A1A31W6	D723A	2A1A2A2Z7	E463M	2A1A2A10TB1	E481
2A1A1AH1	D716	2A1A2A2Z8	E466M	2A1A2A10Z1	E473
2A1A1AH2	D717M	2A1A2A3	E593A	2A1A2A10Z2	E475
2A1A1AH3	D751	2A1A2A3C1	E593B	2A1A2A10Z3	E478
2A1A1AH4	D752	2A1A2A3MP1	E593E	2A1A2A10Z4	E474M
2A1A1AH5	D753	2A1A2A3MP2	E593F	2A1A2A10Z5	E476M
2A1A1AH6	D754	2A1A2A3P1	E593G	2A1A2A10Z6	E479M
2A1A1AH7	D755	2A1A2A3TB1	E593Q	2A1A2A10Z7	E477
2A1A1AH8	D756	2A1A2A3Z1	E593K	2A1A2A10Z8	E480M

SECTION IV. INDEX-REFERENCE DESIGNATION CROSS REFERENCE TO INDEX NUMBER (CONTINUED)

REFERENCE DESIGNATION	INDEX NO.	REFERENCE DESIGNATION	INDEX NO.	REFERENCE DESIGNATION	INDEX NO.
2A1A2A11	E 482M	2A1A2A16Z1	E 319	2A1A2A21Z7	E 689M
2A1A2A11C1	E 483	2A1A2A16Z2	E 322	2A1A2A21Z8	E 690M
2A1A2A11MP1	E 485	2A1A2A16Z3	E 323M	2A1A2A22	E 692M
2A1A2A11MP2	E 486	2A1A2A16Z4	E 320M	2A1A2A22C1	E 693
2A1A2A11P1	E 484	2A1A2A16Z5	E 324M	2A1A2A22MP1	E 695
2A1A2A11TB1	E 495	2A1A2A16Z6	E 325M	2A1A2A22MP2	E 696
12A1A2A11Z	E 487	2A1A2A16Z7	E 326M	2A1A2A22P1	E 694
2A1A2A11Z2	E 489	2A1A2A16Z8	E 321M	2A1A2A22TB1	E 705
2A1A2A11Z3	E 492	2A1A2A17	D 923M	2A1A2A22Z1	E 699
2A1A2A11Z4	E 488M	2A1A2A17C1	D 924	2A1A2A22Z2	E 700
2A1A2A11Z5	E 490M	2A1A2A17MP1	D 926	2A1A2A22Z3	E 701
2A1A2A11Z6	E 493M	2A1A2A17MP2	D 927	2A1A2A22Z4	E 697
2A1A2A11Z7	E 491M	2A1A2A17P1	D 925	2A1A2A22Z5	E 698
2A1A2A11Z8	E 494M	2A1A2A17TB1	D 935M	2A1A2A22Z6	E 702M
2A1A2A12	L 496M	2A1A2A17Z1	D 931M	2A1A2A22Z7	E 703M
2A1A2A12C1	E 497	2A1A2A17Z2	D 932M	2A1A2A22Z8	E 704M
2A1A2A12MP1	E 499	2A1A2A17Z3	D 929	2A1A2A23	E 706
2A1A2A12MP2	E 500	2A1A2A17Z4	D 933	2A1A2A23C1	E 707
2A1A2A12P1	E 498	2A1A2A17Z5	D 928	2A1A2A23MP1	E 709
2A1A2A12TB1	E 509	2A1A2A17Z6	D 930M	2A1A2A23MP2	E 710
2A1A2A12Z1	E 501	2A1A2A17Z7	D 934M	2A1A2A23P1	E 708
2A1A2A12Z2	E 503	2A1A2A18	E 328M	2A1A2A23TB1	E 719
2A1A2A12Z3	E 506	2A1A2A18C1	E 329	2A1A2A23Z1	E 713
2A1A2A12Z4	E 502M	2A1A2A18MP1	E 331	2A1A2A23Z2	E 714M
2A1A2A12Z5	E 504M	2A1A2A18MP2	E 332	2A1A2A23Z3	E 715M
2A1A2A12Z6	E 507M	2A1A2A18P1	F 330	2A1A2A23Z4	E 711
2A1A2A12Z7	E 505M	2A1A2A18TB1	E 341	2A1A2A23Z5	E 712
2A1A2A12Z8	F 508M	2A1A2A18Z1	E 333	2A1A2A23Z6	E 716M
2A1A2A13	E 800M	2A1A2A18Z2	E 336	2A1A2A23Z7	E 717M
2A1A2A13C1	E 801	2A1A2A18Z3	E 337M	2A1A2A23Z8	E 718M
2A1A2A13MP1	E 803	2A1A2A18Z4	E 334M	2A1A2A24	E 720M
2A1A2A13MP2	E 804	2A1A2A18Z5	E 338M	2A1A2A24C1	E 721
2A1A2A13P1	E 802M	2A1A2A18Z6	E 339M	2A1A2A24MP1	E 723
2A1A2A13TB1	E 812	2A1A2A18Z7	E 340M	2A1A2A24MP2	E 724
2A1A2A13Z1	E 807M	2A1A2A18Z8	E 335M	2A1A2A24P1	E 722
2A1A2A13Z2	E 808M	2A1A2A19	E 342M	2A1A2A24TB1	E 733
2A1A2A13Z3	E 809M	2A1A2A19C1	E 343	2A1A2A24Z1	E 727
2A1A2A13Z4	E 810M	2A1A2A19MP1	E 345	2A1A2A24Z2	E 728M
2A1A2A13Z5	E 811M	2A1A2A19MP2	E 346	2A1A2A24Z3	E 729M
2A1A2A13Z6	E 805M	2A1A2A19P1	E 344	2A1A2A24Z4	E 725
2A1A2A13Z7	E 806M	2A1A2A19TB1	E 355	2A1A2A24Z5	E 726
2A1A2A14	E 510H	2A1A2A19Z1	E 347	2A1A2A24Z6	E 730M
2A1A2A14C1	E 511	2A1A2A19Z2	E 350	2A1A2A24Z7	E 731M
2A1A2A14MP1	E 513	2A1A2A19Z3	E 351M	2A1A2A24Z8	E 732M
2A1A2A14MP2	E 514	2A1A2A19Z4	E 348M	2A1A2A25	E 734M
2A1A2A14P1	E 512	2A1A2A19Z5	E 352M	2A1A2A25C1	E 735
2A1A2A14TB1	E 523	2A1A2A19Z6	E 353M	2A1A2A25MP1	E 737
2A1A2A14Z1	E 515	2A1A2A19Z7	E 356M	2A1A2A25MP2	E 738
2A1A2A14Z2	E 517	2A1A2A19Z8	E 349M	2A1A2A25P1	E 736
2A1A2A14Z3	E 520	2A1A2A20	F 160M	2A1A2A25TB1	E 747
2A1A2A14Z4	E 516M	2A1A2A20C1	E 161	2A1A2A25Z1	E 741
2A1A2A14Z5	E 518M	2A1A2A20MP1	E 163	2A1A2A25Z2	E 742M
2A1A2A14Z6	E 521M	2A1A2A20MP2	E 164	2A1A2A25Z3	E 743M
2A1A2A14Z7	E 519M	2A1A2A20P1	E 162	2A1A2A25Z4	E 739
2A1A2A14Z8	E 522M	2A1A2A20TB1	E 173	2A1A2A25Z5	E 740
2A1A2A15	E 524M	2A1A2A20Z1	E 165	2A1A2A25Z6	E 744M
2A1A2A15C1	E 525	2A1A2A20Z2	E 166M	2A1A2A25Z7	E 745M
2A1A2A15MP1	E 527	2A1A2A20Z3	E 167M	2A1A2A25Z8	E 746M
2A1A2A15MP2	E 528	2A1A2A20Z4	E 168M	2A1A2A26	E 286M
2A1A2A15P1	E 526	2A1A2A20Z5	E 169M	2A1A2A26C1	E 287M
2A1A2A15TB1	E 537	2A1A2A20Z6	E 170M	2A1A2A26MP1	E 289M
2A1A2A15Z1	E 529	2A1A2A20Z7	E 171M	2A1A2A26MP2	E 290M
2A1A2A15Z2	E 531	2A1A2A20Z8	E 172M	2A1A2A26P1	E 288M
2A1A2A15Z3	E 534	2A1A2A21	E 678M	2A1A2A26TB1	E 299M
2A1A2A15Z4	E 530M	2A1A2A21C1	E 679	2A1A2A26Z1	E 291M
2A1A2A15Z5	E 532M	2A1A2A21MP1	E 681	2A1A2A26Z2	E 294M
2A1A2A15Z6	E 535M	2A1A2A21MP2	E 682	2A1A2A26Z3	E 295M
2A1A2A15Z7	E 533M	2A1A2A21P1	F 680	2A1A2A26Z4	E 292M
2A1A2A15Z8	E 536M	2A1A2A21TB1	E 691M	2A1A2A26Z5	E 296M
2A1A2A16	E 314M	2A1A2A21Z1	E 685	2A1A2A26Z6	E 297M
2A1A2A16C1	E 315	2A1A2A21Z2	E 686M	2A1A2A26Z7	E 298M
2A1A2A16MP1	E 317	2A1A2A21Z3	E 687M	2A1A2A26Z8	E 293M
2A1A2A16MP2	L 318	2A1A2A21Z4	E 683	2A1A2A27	F 106M
2A1A2A16P1	E 316	2A1A2A21Z5	E 684	2A1A2A27CR1	F 138
2A1A2A16TB1	E 327	2A1A2A21Z6	E 688M	2A1A2A27CR2	F 139M

SECTION IV. INDEX-REFERENCE DESIGNATION CROSS REFERENCE TO INDEX NUMBER (CONTINUED)

REFERENCE DESIGNATION	INDEX NO.	REFERENCE DESIGNATION	INDEX NO.	REFERENCE DESIGNATION	INDEX NO.
2A1A2A27CR3	F140M	2A1A2A28R34	E981M	2A1A2A30R26	F056M
2A1A2A27MP1	F108	2A1A2A28R35	E982M	2A1A2A30R27	F057M
2A1A2A27MP2	F109	2A1A2A28R36	E983M	2A1A2A30R28	F058M
2A1A2A2P1	F107M	2A1A2A28TB1	E947	2A1A2A30R29	F059M
2A1A2A27R1	F132M	2A1A2A29	E984M	2A1A2A30R30	F060M
2A1A2A27R2	F125M	2A1A2A29MP1	E986	2A1A2A30R31	F061M
2A1A2A27R3	F133A	2A1A2A29MP2	E987	2A1A2A30R32	F062M
2A1A2A27R4	F126A	2A1A2A29P1	E985M	2A1A2A30R33	F063M
2A1A2A27R5	F111M	2A1A2A29R1	E989M	2A1A2A30R34	F064M
2A1A2A27R6	F112M	2A1A2A29R2	E990M	2A1A2A30R35	F065M
2A1A2A27R7	F113M	2A1A2A29R3	E991M	2A1A2A30R36	F066M
2A1A2A27R8	F114M	2A1A2A29R4	E992M	2A1A2A30TB1	F030
2A1A2A27R9	F115M	2A1A2A29R5	E993M	2A1A2A31	D799M
2A1A2A27R10	F134M	2A1A2A29R6	E994M	2A1A2A31A1	D811M
2A1A2A27R11	F127M	2A1A2A29R7	E995M	2A1A2A31A1E1-30	D813M
2A1A2A27R12	F135M	2A1A2A29R8	E996M	2A1A2A31A1E31-60	D818M
2A1A2A27R13	F128M	2A1A2A29R9	E997M	2A1A2A31A1E61-90	D817M
2A1A2A27R14	F136M	2A1A2A29R10	E998M	2A1A2A31A1E91-120	D816M
2A1A2A27R15	F129M	2A1A2A29R11	E999M	2A1A2A31A1E121-390	D814M
2A1A2A27R16	F116M	2A1A2A29R12	F001M	2A1A2A31A1E391-660	D815M
2A1A2A27R17	F117M	2A1A2A29R13	F002M	2A1A2A31A1E661-3780	D812M
2A1A2A27R18	F118M	2A1A2A29R14	F003M	2A1A2A31A1E3781-3840	D813M
2A1A2A27R19	F131	2A1A2A29R15	F004M	2A1A2A31A1H1	D820M
2A1A2A27R20	F119M	2A1A2A29R16	F005M	2A1A2A31E1	D825M
2A1A2A27R21	F120M	2A1A2A29R17	F006M	2A1A2A31E1-2H2	D827M
2A1A2A27R22	F121M	2A1A2A29R18	F007M	2A1A2A31E1-2H2	D828M
2A1A2A27R23	F122M	2A1A2A29R19	F008M	2A1A2A31E1-2H2	D829M
2A1A2A27R24	F123A	2A1A2A29R20	F009M	2A1A2A31E1-244	D806M
2A1A2A27R25	F124A	2A1A2A29R21	F010M	2A1A2A31E2	D826M
2A1A2A27R26	F137M	2A1A2A29R22	F011M	2A1A2A31E489	D824AM
2A1A2A27R27	F130M	2A1A2A29R23	F012M	2A1A2A31E489H1	D824BM
2A1A2A27R28	F123B	2A1A2A29R24	F013M	2A1A2A31E489H1	D824CM
2A1A2A27R29	F124B	2A1A2A29R25	F014M	2A1A2A31E489H1	D824EM
2A1A2A27R30	F137A	2A1A2A29R26	F015M	2A1A2A31H1	D810M
2A1A2A27R31	F137E	2A1A2A29R27	F016M	2A1A2A31H13	D800M
2A1A2A27R32	F137B	2A1A2A29R28	F017M	2A1A2A31H13	D801M
2A1A2A27R33	F137F	2A1A2A29R29	F018M	2A1A2A31H13	D802M
2A1A2A27TB1	F110	2A1A2A29R30	F019M	2A1A2A31H13	D803M
2A1A2A28	E943M	2A1A2A29R31	F020M	2A1A2A31J1	D807M
2A1A2A28MP1	E945	2A1A2A29R32	F021M	2A1A2A31J-2E1-244	D809M
2A1A2A28MP2	E946	2A1A2A29R33	F022M	2A1A2A31J2	D808M
2A1A2A28P1	E944M	2A1A2A29R34	F023M	2A1A2A31W1	D821M
2A1A2A28R1	E948M	2A1A2A29R35	F024M	2A1A2A31W1H1	D822AM
2A1A2A28R2	E949M	2A1A2A29R36	F025M	2A1A2A31W1H1	D823M
2A1A2A28R3	E950M	2A1A2A29TB1	E588	2A1A2A31W1H1	D824M
2A1A2A28R4	E951M	2A1A2A30	F026M	2A1A2A31W2	D805M
2A1A2A28R5	E952M	2A1A2A30MP1	F028	2A1A2A31W3	D804M
2A1A2A28R6	E953M	2A1A2A30MP2	F029	2A1A2A31W4	D804AM
2A1A2A28R7	E954M	2A1A2A30P1	F027M	2A1A2H1	D797
2A1A2A28R8	E955M	2A1A2A30R1	F031M	2A1A2H2	D798M
2A1A2A28R9	E956M	2A1A2A30R2	F032M	2A1A2H3	D830
2A1A2A28R10	E957M	2A1A2A30R3	F033M	2A1A2H4	D831
2A1A2A28R11	E958M	2A1A2A30R4	F066I	2A1A2H5	D832
2A1A2A28R12	E959M	2A1A2A30R5	F034M	2A1A2H6	D833
2A1A2A28R13	E960M	2A1A2A30R6	F035M	2A1A2H7	D834
2A1A2A28R14	E961M	2A1A2A30R7	F036M	2A1A2H8	D835
2A1A2A28R15	E962M	2A1A2A30R8	F037M	2A1A2MP1	D758
2A1A2A28R16	E963M	2A1A2A30R9	F038M	2A1A2MP1H1	D759
2A1A2A28R17	E964M	2A1A2A30R10	F039M	2A1A2MP1H2	D760
2A1A2A28R18	E965M	2A1A2A30R11	F040M	2A1A2MP1H2H123	D761
2A1A2A28R19	E966M	2A1A2A30R12	F041M	2A1A2MP1H3	D762
2A1A2A28R20	E967M	2A1A2A30R13	F042M	2A1A2MP1H3H4	D763M
2A1A2A28R21	E968M	2A1A2A30R14	F043M	2A1A2MP1H3H4	D764
2A1A2A28R22	E969M	2A1A2A30R15	F044M	2A1A2MP1H3H4	D765M
2A1A2A28R23	E970M	2A1A2A30R16	F045M	2A1A2MP1H4	D766
2A1A2A28R24	E971M	2A1A2A30R17	F046M	2A1A2MP1H5	D767
2A1A2A28R25	E972M	2A1A2A30R18	F047M	2A1A2MP1H6	D768
2A1A2A28R26	E973M	2A1A2A30R19	F048M	2A1A2MP1H6H4	D769A
2A1A2A28R27	E974M	2A1A2A30R20	F049M	2A1A2MP1H4H6	D770
2A1A2A28R28	E975M	2A1A2A30R21	F050M	2A1A2MP1H7	D771
2A1A2A28R29	E976M	2A1A2A30R22	F051M	2A1A2MH7H4P1	D772A
2A1A2A28R30	E977M	2A1A2A30R23	F052M	2A1A2MH7H4P1	D773
2A1A2A28R31	E978M	2A1A2A30R24	F053M	2A1A2MP1H8	D774
2A1A2A28R32	E979M	2A1A2A30R25	F054M	2A1A2MP1H9	D775
2A1A2A28R33	E980M	2A1A2A30R25	F055M	2A1A2MP1H10	D776

SECTION IV. INDEX-REFERENCE DESIGNATION CROSS REFERENCE TO INDEX NUMBER (CONTINUED)

REFERENCE DESIGNATION	INDEX NO.	REFERENCE DESIGNATION	INDEX No.	REFERENCE DESIGNATION	INDEX NO.
2A1A2MP1H10H2	D777	2A1A3A4Z6	E367M	2A1A3A10P1	E828M
2A1A2MP1H10H2	D778	2A1A3A4Z7	E368M	2A1A3A10TB1	E838
2A1A2MP1H10H2	D779M	2A1A3A4Z8	E363M	2A1A3A10Z1	E833M
2A1A2MP1H11	D780	2A1A3A5	E552M	2A1A3A10Z2	E834M
2A1A2MP1H12	D781	2A1A3A5C1	E553	2A1A3A10Z3	E835M
2A1A2MP1H13	D782	2A1A3A5MP1	E555	2A1A3A10Z4	E836M
2A1A2MP1H13H2	D783	2A1A3A5MP2	E556	2A1A3A10Z5	E837M
2A1A2MP1H13H2	D784	2A1A3A5P1	E554	2A1A3A10Z6	E831
2A1A2MP1H13H2	D785M	2A1A3A5TB1	E565	2A1A3A10Z7	E832M
2A1A2MP1H14	D786	2A1A3A5Z1	E557	2A1A3A11	D962M
2A1A2MP1H14H2	D787	2A1A3A5Z2	E559	2A1A3A11C1	D963
2A1A2MP1H14H2	D788	2A1A3A5Z3	E562	2A1A3A11MP1	D965
2A1A2MP1H14H2	D789	2A1A3A5Z4	E558M	2A1A3A11MP2	D966
2A1A2MP1H15	D790	2A1A3A5Z5	E560M	2A1A3A11P1	D964
2A1A2MP1H15H1	D791	2A1A3A5Z6	E563M	2A1A3A11TB1	D974M
2A1A2MP1H15H1	D792	2A1A3A5Z7	E561M	2A1A3A11Z1	D970M
2A1A2MP2	D793	2A1A3A5Z8	E564M	2A1A3A11Z2	D971M
2A1A2MP2H6	D794	2A1A3A6	D936M	2A1A3A11Z3	D968
2A1A2MP2H6	D795	2A1A3A6C1	D937	2A1A3A11Z4	D972
2A1A2MP2H6	D796M	2A1A3A6MP1	D939	2A1A3A11Z5	D967
2A1A3	D836M	2A1A3A6MP2	D940	2A1A3A11Z6	D969M
2A1A3A1	E930M	2A1A3A6P1	D938	2A1A3A11Z7	D973M
2A1A3A1C1	E931A	2A1A3A6TB1	D948M	2A1A3A12	E384M
2A1A3A1MP1	E933	2A1A3A6Z1	D944M	2A1A3A12C1	E385
2A1A3A1MP2	E934	2A1A3A6Z2	D945M	2A1A3A12MP1	E387
2A1A3A1P1	E932M	2A1A3A6Z3	D942	2A1A3A12MP2	E388
2A1A3A1TB1	E942	2A1A3A6Z4	D946	2A1A3A12P1	E386
2A1A3A1Z1	E941M	2A1A3A6Z5	D941	2A1A3A12TB1	E397
2A1A3A1Z2	E937	2A1A3A6Z6	D943M	2A1A3A12Z1	E389
2A1A3A1Z3	E938M	2A1A3A6Z8	D947M	2A1A3A12Z2	E392
2A1A3A1Z4	E939M	2A1A3A7	E370M	2A1A3A12Z3	E393M
2A1A3A1Z5	E940M	2A1A3A7C1	E371	2A1A3A12Z4	E390M
2A1A3A1Z6	E935	2A1A3A7MP1	E373	2A1A3A12Z5	E394M
2A1A3A1Z7	E936M	2A1A3A7MP2	E374	2A1A3A12Z6	E395M
2A1A3A2	E538M	2A1A3A7P1	E372	2A1A3A12Z7	E396M
2A1A3A2C1	E539	2A1A3A7TB1	E383	2A1A3A12Z8	E391M
2A1A3A2MP1	E541	2A1A3A7Z1	E375	2A1A3A13	D975M
2A1A3A2MP2	E542	2A1A3A7Z2	E378	2A1A3A13C1	D976
2A1A3A2P1	E540	2A1A3A7Z3	E379M	2A1A3A13MP1	D978
2A1A3A2TB1	E551	2A1A3A7Z4	E376M	2A1A3A13MP2	D979
2A1A3A2Z1	E543	2A1A3A7Z5	E380M	2A1A3A13P1	D977
2A1A3A2Z2	E545	2A1A3A7Z6	E381M	2A1A3A13TB1	D987M
2A1A3A2Z3	E548	2A1A3A7Z7	E382M	2A1A3A13Z1	D983M
2A1A3A2Z4	E544M	2A1A3A7Z8	E377M	2A1A3A13Z2	D984M
2A1A3A2Z5	E546M	2A1A3A8	D949M	2A1A3A13Z3	D981
2A1A3A2Z6	E549M	2A1A3A8C1	D950	2A1A3A13Z4	D985M
2A1A3A2Z7	E547M	2A1A3A8MP1	D952	2A1A3A13Z5	D980
2A1A3A2Z8	E550M	2A1A3A8MP2	D953	2A1A3A13Z6	D982M
2A1A3A3	E813M	2A1A3A8P1	D951	2A1A3A13Z7	D986M
2A1A3A3C1	E814	2A1A3A8TB1	D961M	2A1A3A14	D988M
2A1A3A3MP1	E816	2A1A3A8Z1	D957M	2A1A3A14C1	D989
2A1A3A3MP2	E817	2A1A3A8Z2	D958M	2A1A3A14MP1	D991
2A1A3A3P1	E815M	2A1A3A8Z3	D955	2A1A3A14MP2	D992
2A1A3A3TB1	E825	2A1A3A8Z4	D959M	2A1A3A14P1	D990
2A1A3A3Z1	E820M	2A1A3A8Z5	D954	2A1A3A14TB1	E001M
2A1A3A3Z2	E821M	2A1A3A8Z6	D956M	2A1A3A14Z1	D996M
2A1A3A3Z3	E822M	2A1A3A8Z7	D960M	2A1A3A14Z2	D997M
2A1A3A3Z4	E823M	2A1A3A9	E566M	2A1A3A14Z3	D994
2A1A3A3Z5	E824M	2A1A3A9C1	E567	2A1A3A14Z4	D998
2A1A3A3Z6	E818	2A1A3A9MP1	E569	2A1A3A14Z5	D993
2A1A3A3Z7	E819M	2A1A3A9MP2	E570	2A1A3A14Z6	D995M
2A1A3A4	E356M	2A1A3A9P1	E568	2A1A3A14Z7	D999M
2A1A3A4C1	E357	2A1A3A9TB1	E579	2A1A3A15	E001A
2A1A3A4MP1	E359	2A1A3A9Z1	E571	2A1A3A15C1	E001B
2A1A3A4MP2	E360M	2A1A3A9Z2	E573	2A1A3A15MP1	E001E
2A1A3A4P1	E358	2A1A3A9Z3	E576	2A1A3A15MP2	E001F
2A1A3A4TB1	E369	2A1A3A9Z4	E572M	2A1A3A15P1	E001C
2A1A3A4Z1	E361	2A1A3A9Z5	E574M	2A1A3A15TB1	E001P
2A1A3A4Z2	E364	2A1A3A9Z6	E577M	2A1A3A15Z1	E001J
2A1A3A4Z3	E365M	2A1A3A9Z7	E575M	2A1A3A15Z2	E001K
2A1A3A4Z4	E362M	2A1A3A9Z8	E578M	2A1A3A15Z3	E001H
2A1A3A4Z5	E366M	2A1A3A10	E579M	2A1A3A15Z4	E001L
		2A1A3A10C1	E827A	2A1A3A15Z5	E001G
		2A1A3A10MP1	E829	2A1A3A15Z6	E001I
		2A1A3A10MP2	E830	2A1A3A15Z7	E001N
				2A1A3A16	E202A

SECTION IV. INDEX-REFERENCE DESIGNATION CROSS REFERENCE TO INDEX NUMBER (CONTINUED)

REFERENCE DESIGNATION	INDEX NO	REFERENCE DESIGNATION	INDEX NO.	REFERENCE DESIGNATION	INDEX NO.
2A1A3A16C1	E 203M	2A1A3A23R14	F 202M	2A1A3A26E6	E092G
2A1A3A16MP1	E 205M	2A1A3A23R15	F 185M	2A1A3A26E7	E092H
2A1A3A16MP2	E 206M	2A1A3A23R16	F 186M	2A1A3A26J1	E090
2A1A3A16P1	E 204M	2A1A3A23R17	F 187M	2A1A3A26MP1	E091
2A1A3A16TB1	E 215M	2A1A3A23R18	F 188M	2A1A3A26MP2	E092
2A1A3A16Z1	E 206A	2A1A3A23R19	F 189M	2A1A3A26Q1	E131
2A1A3A16Z2	E 207M	2A1A3A23R20	F 190M	2A1A3A26Q2	E125
2A1A3A16Z3	E 208M	2A1A3A23R21	F 191M	2A1A3A26Q3	E126M
2A1A3A16Z4	E 206B	2A1A3A23R22	F 192M	2A1A3A26Q4	E127M
2A1A3A16Z5	E 209M	2A1A3A23R23	F 193M	2A1A3A26Q5	E128M
2A1A3A16Z6	E 210M	2A1A3A23R24	F 194M	2A1A3A26Q6	E129M
2A1A3A16Z7	E 211M	2A1A3A23R25	F 195M	2A1A3A26Q7	E130M
2A1A3A16Z8	E 206C	2A1A3A23R26	F 196M	2A1A3A26R1	E103
2A1A3A22	F141M	2A1A3A23R27	F 197M	2A1A3A26R2	E114A
2A1A3A22CR1	F173	2A1A3A23R28	F 198M	2A1A3A26R3	E094
2A1A3A22CR2	F174M	2A1A3A23R29	F 199	2A1A3A26R4	E106M
2A1A3A22CR3	F175M	2A1A3A23R30	F 182	2A1A3A26R5	E115
2A1A3A22MP1	F143	2A1A3A23R31	F 200M	2A1A3A26R6	E116
2A1A3A22MP5	F144	2A1A3A23R32	F 183M	2A1A3A26R8	E104M
2A1A3A22P1	F142M	2A1A3A23TB1	F 180	2A1A3A26R9	E096M
2A1A3A22R1	F167M	2A1A3A25	F 066A	2A1A3A26R10	E107M
2A1A3A22R2	F160M	2A1A3A25MP1	F 066C	2A1A3A26R11	E100
2A1A3A22R3	F169A	2A1A3A25MP2	F 066E	2A1A3A26R12	E098
2A1A3A22R4	F161A	2A1A3A25P1	F 066BM	2A1A3A26R13	E108M
2A1A3A22R5	F146M	2A1A3A25R2	F 066G	2A1A3A26R14	E101M
2A1A3A22R6	F147M	2A1A3A25R3	F 066H	2A1A3A26R15	E099M
2A1A3A22R7	F148M	2A1A3A25R4	F 066J	2A1A3A26R16	E109M
2A1A3A22R8	F149M	2A1A3A25R5	F 066K	2A1A3A26R17	E102M
2A1A3A22R9	F150M	2A1A3A25R6	F 066L	2A1A3A26R18	E097M
2A1A3A22R10	F169M	2A1A3A25R7	F 066N	2A1A3A26R19	E111M
2A1A3A22R11	F162M	2A1A3A25R8	F 066P	2A1A3A26R20	E110M
2A1A3A22R12	F170M	2A1A3A25R9	F 066Q	2A1A3A26R21	E112
2A1A3A22R13	F163M	2A1A3A25R10	F 066R	2A1A3A26R22	E105M
2A1A3A22R14	F171M	2A1A3A25R11	F 066S	2A1A3A26R23	E095M
2A1A3A22R15	F164M	2A1A3A25R12	F 066T	2A1A3A26R24	E113
2A1A3A22R16	F151M	2A1A3A25R13	F 066U	2A1A3A26TB1	E093
2A1A3A22R17	F152M	2A1A3A25R14	F 066V	2A1A3A26VR1	E118
2A1A3A22R18	F153M	2A1A3A25R15	F 066W	2A1A3A27	E066M
2A1A3A22R19	F166	2A1A3A25R16	F 066X	2A1A3A27AR1	E076
2A1A3A22R20	F154M	2A1A3A25R17	F 066Y	2A1A3A27CR1	E085
2A1A3A22R21	F155M	2A1A3A25R18	F 066Z	2A1A3A27C2	E068
2A1A3A22R22	F156M	2A1A3A25R19	F 066A1	2A1A3A27C3	E069M
2A1A3A22R23	F157M	2A1A3A25R20	F 066A2	2A1A3A27J1	E067
2A1A3A22R24	F158A	2A1A3A25R21	F 066A3	2A1A3A27MP1	E070
2A1A3A22R25	F159A	2A1A3A25R22	F 066A4	2A1A3A27MP2	E071
2A1A3A22R26	F172M	2A1A3A25R23	F 066A5	2A1A3A27R1	E072
2A1A3A22R27	F165M	2A1A3A25R24	F 066A6	2A1A3A27R2	E081M
2A1A3A22R28	F150B	2A1A3A25R25	F 066A7	2A1A3A27R3	E081A
2A1A3A22R29	F159B	2A1A3A25R26	F 066A8	2A1A3A27R4	E080A
2A1A3A22R30	F172A	2A1A3A25R27	F 066A9	2A1A3A27R5	E079A
2A1A3A22R31	F172E	2A1A3A25R28	F 066B1	2A1A3A27R8	E078A
2A1A3A22R32	F172F	2A1A3A25R29	F 066B2	2A1A3A27TB1	E077
2A1A3A22R33	F172B	2A1A3A25R30	F 066B3	2A1A3A27VR1	E084
2A1A3A22TB1	F145	2A1A3A25R31	F 066B4	2A1A3A27VR2	E083
2A1A3A23	F176M	2A1A3A25R32	F 066B5	2A1A3A27Z1	E073
2A1A3A23CR1	F213	2A1A3A25R33	F 066B6	2A1A3A27Z2	E074M
2A1A3A23CR2	F214M	2A1A3A25R34	F 066B7	2A1A3A27Z3	E075M
2A1A3A23CR3	F215M	2A1A3A25R35	F 066B8	2A1A3A28	E048M
2A1A3A23CR4	F216M	2A1A3A25R36	F 066B9	2A1A3A28AR1	E056
2A1A3A23MP1	F178	2A1A3A25TB1	F 066F	2A1A3A28CR1	E065
2A1A3A23MP2	F179	2A1A3A26	E086M	2A1A3A28C2	E049
2A1A3A23P1	F177M	2A1A3A26CR1	E119	2A1A3A28C3	E050
2A1A3A23R1	F184M	2A1A3A26CR2	E120M	2A1A3A28C4	E051M
2A1A3A23R2	F181M	2A1A3A26CR3	E121M	2A1A3A28MP1	E052M
2A1A3A23R3	F207M	2A1A3A26CR4	E122M	2A1A3A28MP2	E054
2A1A3A23R4	F209M	2A1A3A26CR5	E123M	2A1A3A28P1	E055
2A1A3A23R5	F208M	2A1A3A26CR6	E124M	2A1A3A28R1	E053
2A1A3A23R6	F210M	2A1A3A26C1	E089	2A1A3A28R2	E063
2A1A3A23R7	F211M	2A1A3A26C2	E087	2A1A3A28TB1	E062
2A1A3A23R8	F203M	2A1A3A26C3	E088M	2A1A3A28VR1	E064
2A1A3A23R9	F212M	2A1A3A26E1	E092A	2A1A3A28Z1	E060
2A1A3A23R10	F204M	2A1A3A26E2	E092B	2A1A3A28Z2	E061M
2A1A3A23R11	F205M	2A1A3A26E3	E092C	2A1A3A28Z3	E057
2A1A3A23R12	F201M	2A1A3A26E4	E092E	2A1A3A28Z4	E058M
2A1A3A23R13	F206M	2A1A3A26E5	E092F	2A1A3A28Z5	E059M

SECTION IV. INDEX-REFERENCE DESIGNATION CROSS REFERENCE TO INDEX NUMBER (CONTINUED)

REFERENCE DESIGNATION	INDEX NO.	REFERENCE DESIGNATION	INDEX NO.	REFERENCE DESIGNATION	INDEX NO.
2A1A3A29	E007M	2A1A3A3101	D836M	2A1A4H8	D641
2A1A3A29CR1	F021	2A1A3A3101-2E1-244	D888M	2A1A4H8	D642
2A1A3A29CR2	E022M	2A1A3A3102	D887M	2A1A4R1	D645
2A1A3A29C1	E003	2A1A3A31W1	D900M	2A1A4R2	D646M
2A1A3A29E1	E006A	2A1A3A31W1H1	D901AM	2A1A4R3	C647M
2A1A3A29E2	E006B	2A1A3A31W1H1	D902M	2A1A4R4	D648M
2A1A3A29J1	E004	2A1A3A31W1H1	D903M	2A1A4R5	D644A
2A1A3A29MP1	E005	2A1A3A31W2	D884M	2A1A4R6	D644B
2A1A3A29MP2	E006	2A1A3A31W3	D884AM	2A1B1	F345
2A1A3A29Q1	F023	2A1A3A31W4	D883M	2A1B1H3	F346
2A1A3A29Q2	E024M	2A1A3A31W5	D883AM	2A1B1H3	F347
2A1A3A29R1	F018A	2A1A3H1	D876	2A1B1H3	F348
2A1A3A29R2	F019A	2A1A3H2	D877M	2A1B2	F335
2A1A3A29R3	F016A	2A1A3H3	D909	2A1B2H3	F336
2A1A3A29R4	E012M	2A1A3H4	D910	2A1B2H3	F337
2A1A3A29R5	F016A	2A1A3H5	D911	2A1B2H3	F338M
2A1A3A29R6	E020A	2A1A3H6	D912	2A1B2H6	F339
2A1A3A29R7	F017A	2A1A3H7	D913	2A1B3	F340
2A1A3A29R8	F013M	2A1A3H8	D914	2A1B3H3	F341
2A1A3A29R9	F015A	2A1A3MP1	D837A	2A1B3H3	F342
2A1A3A29TB1	F011	2A1A3MP1H1	D838M	2A1B3H3	F343M
2A1A3A29Z1	E007	2A1A3MP1H2	D839M	2A1B3H6	F344
2A1A3A29Z2	E008M	2A1A3MP1H2H120	D840M	2A1CB1	D919
2A1A3A29Z3	E009M	2A1A3MP1H3	D841M	2A1CB2	D922M
2A1A3A29Z4	E010M	2A1A3MP1H3H4	D842M	2A1CB3	D921M
2A1A3A30	E025M	2A1A3MP1H3H4	D843M	2A1CB4	D920M
2A1A3A30CR1	E044	2A1A3MP1H3H4	D844M	2A1CP1	D958
2A1A3A30CR2	F045M	2A1A3MP1H4	D845M	2A1CP1H2	D959
2A1A3A30C1	E026	2A1A3MP1H5	D846M	2A1CP1H2	D600
2A1A3A30E1	E029A	2A1A3MP1H6	D847M	2A1CP1H2	D601
2A1A3A30E2	E029B	2A1A3MP1H6H4	D848A	2A1CP2	D602
2A1A3A30J1	E027	2A1A3MP1H6H4	D849M	2A1CP2H2	D603
2A1A3A30MP1	E028	2A1A3MP1H7	D850A	2A1CP2H2	D604
2A1A3A30MP2	E029	2A1A3MP1H7H4	D851A	2A1CP2H2	D605
2A1A3A30Q1	E046	2A1A3MP1H7H4	D852M	2A1CP3	D606
2A1A3A30Q2	E047M	2A1A3MP1H8	D853M	2A1CP3H2	D607
2A1A3A30R1	F041A	2A1A3MP1H9	D854M	2A1CP3H2	D608
2A1A3A30R2	E042A	2A1A3MP1H10	D855M	2A1CP3H2	D609
2A1A3A30R3	E0939A	2A1A3MP1H10H2	D856M	2A1CP4	D610
2A1A3A30R4	E035M	2A1A3MP1H10H2	D857M	2A1CP4H2	D611
2A1A3A30R5	E037A	2A1A3MP1H10H2	D858M	2A1CP4H2	D612
2A1A3A30R6	E043A	2A1A3MP1H11	D859M	2A1CP4H2	D613
2A1A3A30R7	E040A	2A1A3MP1H12	D860M	2A1CP5	D614
2A1A3A30R8	E036M	2A1A3MP1H13	D861M	2A1CP5H2	D615
2A1A3A30R9	E038A	2A1A3MP1H13H2	D862M	2A1CP5H2	D616
2A1A3A30TB1	F034	2A1A3MP1H13H2	D863M	2A1CP5H2	D617
2A1A3A30Z1	E030	2A1A3MP1H13H2	D864M	2A1CP6	D618
2A1A3A30Z2	F031M	2A1A3MP1H13H2	D865M	2A1CP6H2	D619
2A1A3A30Z3	E032M	2A1A3MP1H14	D866M	2A1CP6H2	D620
2A1A3A30Z4	F033M	2A1A3MP1H14H2	D867M	2A1CP6H2	D620A
2A1A3A31	D878M	2A1A3MP1H14H2	D868M	2A1C1	D915
2A1A3A31A1	D890M	2A1A3MP1H15	D869M	2A1C2	D918M
2A1A3A31A1E1-30	D898M	2A1A3MP1H15H1	D870M	2A1C3	D916A
2A1A3A31A1E1-60	D897M	2A1A3MP1H15H1	D871M	2A1C4	D917A
2A1A3A31A1E1-90	D896M	2A1A3MP2	D872	2A1DS1	F453A
2A1A3A31A1E1-120	D895M	2A1A3MP2H6	D873	2A1DS2	F454A
2A1A3A31A1E1-121-390	D893M	2A1A3MP2H6	D874	2A1DS3	F455A
2A1A3A31A1E1-391-660	D894M	2A1A3MP2H6	D875M	2A1DS4	F456A
2A1A3A31A1E1-661-3780	D891M	2A1A3R1	D908A	2A1DS5	F457A
2A1A3A31A1E1-3781-3840	D892M	2A1A3R1H2	D908B	2A1DS6	F458A
2A1A3A31A1H1	D899M	2A1A3R1H2	D908C	2A1DS7	F459A
2A1A3A31E1	D904M	2A1A3R1H2	D908F	2A1DS8	F460A
2A1A3A31E1-2H2	D906M	2A1A3R1H4	D908E	2A1DS9	F461A
2A1A3A31E1-2H2	D907M	2A1A4	D638	2A1E15	F889
2A1A3A31E1-2H2	D908M	2A1A4CR1	D649	2A1E16	F890M
2A1A3A31E1-244	D885M	2A1A4CR2	D650M	2A1E17	F891M
2A1A3A31E2	D905M	2A1A4CR3	D651M	2A1E18	G049A
2A1A3A31E489	D903AM	2A1A4CR4	D652M	2A1E19	G050A
2A1A3A31E489H1	D903BM	2A1A4CR5	D653M	2A1E20	G051A
2A1A3A31E489H1	D903CM	2A1A4C1	D643A	2A1E21	G052A
2A1A3A31E489H1	D903EM	2A1A4C2	D643B	2A1E22	G053A
2A1A3A31H1	D889M	2A1A4C3	D643C	2A1E23	G054A
2A1A3A31H13	D879M	2A1A4E1	D643	2A1E24	G055M
2A1A3A31H13	D880M	2A1A4H1	D643E	2A1E24H1	G056
2A1A3A31H13	D881M	2A1A4H1H6	D643F	2A1E24H1	G057
2A1A3A31H13	D882M	2A1A4H4	D640		
		2A1A4H8	D639M		

SECTION IV. INDEX-REFERENCE DESIGNATION CROSS REFERENCE TO INDEX NUMBER (CONTINUED)

REFERENCE DESIGNATION	INDEX NO.	REFERENCE DESIGNATION	INDEX NO.	REFERENCE DESIGNATION	INDEX NO.
2A1E24H1	G058	2A1J6H4	F 226	2A1J55	F441A
2A1E25	G059	2A1J6H4	F 227	2A1J56	F442A
2A1E25H1	G060	2A1J6H4	F 229	2A1J57	F443A
2A1E25H1	G061	2A1J7	F 230	2A1J58	F444A
2A1E25H1	G062	2A1J7E1	F 233	2A1J59	F445A
2A1E26	G063M	2A1J7H4	F 231	2A1J60	F446A
2A1E26H1	G064	2A1J7H4	F 232	2A1J61	F447A
2A1E27	G065M	2A1J7H4	F 234	2A1J62	F449A
2A1E27H1	G066	2A1J8	F 235	2A1J63	F450A
2A1E28	G067M	2A1J8E1	F 230	2A1L1	F855B
2A1E28H1	G068	2A1J8H4	F 236	2A1L1H1	F855C
2A1E29	G069M	2A1J8H4	F 237	2A1L1H1	F855E
2A1E29H1	G070	2A1J8H4	F 239	2A1L1H1	F855F
2A1E30	F491A	2A1J9	F 250	2A1L1H1	F855G
2A1E31	F491B	2A1J9E1	F 253	2A1MP1	D621
2A1E32	F491CM	2A1J9H4	F 251	2A1MP2	D622
2A1E33	G054B	2A1J9H4	F 252	2A1MP3	D623
2A1E34	G054C	2A1J9H4	F 254	2A1MP4	D624
2A1E35	G054E	2A1J10	F 255	2A1MP5	D625
2A1E36	G054F	2A1J10E1	F 258	2A1MP6	D626
2A1E37	G054G	2A1J10H4	F 256	2A1MP7	D627
2A1E38	G054H	2A1J10H4	F 257	2A1MP8	D628
2A1E39	G054I	2A1J10H44	F 259	2A1MP9	D629
2A1E40	G054J	2A1J11	F 240	2A1MP10	D630
2A1H1	D655	2A1J11E1	F 243	2A1MP11	D631
2A1H1H1	D659	2A1J11H4	F 241	2A1MP11E1	D633A
2A1H1H1H4	D660	2A1J11H4	F 242	2A1MP11E2	D632
2A1H1H2	D656	2A1J11H4	F 244	2A1MP11H8	D634
2A1H1H2	D657	2A1J12	F 245M	2A1MP11H8	D635M
2A1H1MP1	D658	2A1J12E1	F 248	2A1MP11H8	D636
2A1H2	D661	2A1J12H4	F 246	2A1MP11MP1	D637
2A1H2H12	D662	2A1J12H4	F 247	2A1MP11MP2	D654M
2A1H2H12	D663M	2A1J12H4	F 249	2A1MP12	D671
2A1H3	F503	2A1J13	F 400A	2A1MP13	D672
2A1H4	F504	2A1J14	F 401A	2A1MP14	D673
2A1H5	F505	2A1J15	F 402A	2A1MP14H2	D674M
2A1H6	F506	2A1J16	F 403A	2A1MP14H2	D675
2A1H6	F870	2A1J17	F 404A	2A1MP15	F281A
2A1H6H4	F507M	2A1J18	F 405A	2A1MP15H8	F282
2A1H6H4	F508	2A1J19	F 406A	2A1MP15H8	F283
2A1H8	G078A	2A1J20	F 407A	2A1MP15H8	F284
2A1H9	G079	2A1J21	F 408A	2A1MP15H8	F285
2A1H10	G080M	2A1J22	F 409A	2A1MP16	F286
2A1H11	F856A	2A1J23	F 410A	2A1MP16H4	F287
2A1H11	G081M	2A1J24	F 411A	2A1MP16H4	F288
2A1H12	F879A	2A1J25	F 412A	2A1MP16H4	F289M
2A1H13	G078B	2A1J26	F 413A	2A1MP17	F292M
2A1H14	F856B	2A1J27	F 414A	2A1MP17E1	F293
2A1H15	D621A	2A1J28	F 415A	2A1MP17H1	F297M
2A1H16	F387A	2A1J29	F 416A	2A1MP17H2	F298M
2A1J1	F349M	2A1J30	F 417A	2A1MP17H2H2	F298A
2A1J1E1	F351	2A1J31	F 418A	2A1MP17H4	F299A
2A1J1H4	F350	2A1J32	F 419A	2A1MP17H4	F295
2A1J2	F352M	2A1J33	F 420A	2A1MP17H4	F296
2A1J2H4	F353	2A1J34	F 421A	2A1MP17MP1	F299
2A1J2H4	F354	2A1J35	F 422A	2A1MP18	F300M
2A1J3	F265A	2A1J36	F 423A	2A1MP18H5	F301
2A1J3E1	F268	2A1J37	F 424A	2A1MP18H5	F302
2A1J3E2-101	F269A	2A1J38	F 425A	2A1MP18H15	F303
2A1J3H4	F266	2A1J39	F 426A	2A1MP19	F304
2A1J3H4	F267	2A1J40	F 427A	2A1MP19H2	F305
2A1J3H4	F269	2A1J41	F 428A	2A1MP19H2	F306
2A1J4	F270A	2A1J42	F 429A	2A1MP19H6	F306A
2A1J4E1	F273	2A1J43	F 430A	2A1MP20	F307A
2A1J4E2-101	F280A	2A1J44	F 431A	2A1MP20H1	F308
2A1J4H4	F271	2A1J45	F 432A	2A1MP20H1	F309
2A1J4H4	F272	2A1J46	F 433A	2A1MP20H3	F310M
2A1J4H4	F274	2A1J47	F 434A	2A1MP21	F311
2A1J5	F260	2A1J48	F 435A	2A1MP21H2	F312
2A1J5E1	F263	2A1J49	F 436A	2A1MP21H2	F313
2A1J5H4	F261	2A1J50	F 437A	2A1MP22	F314
2A1J5H4	F262	2A1J51	F 438A	2A1MP22H1	F315
2A1J5H4	F264	2A1J52	F 439A		
2A1J6	F225	2A1J53	F 440A		
2A1J6E1	F228	2A1J54			

SECTION IV. INDEX-REFERENCE DESIGNATION CROSS REFERENCE TO INDEX NUMBER (CONTINUED)

REFERENCE DESIGNATION	INDEX NO.	REFERENCE DESIGNATION	INDEX NO.	REFERENCE DESIGNATION	INDEX NO.
2A1MP22H1H4	F 320	2A1MP33H16	F 499	2A1PS1A1Z4	F 227
2A1MP22H2	F 322	2A1MP34	F 500	2A1PS1A1Z4H2	F 228
2A1MP22H2H8	F 323	2A1MP34H4	F 501M	2A1PS1A1Z4H2	F 229
2A1MP22H3	F 324	2A1MP34H4	F 502M	2A1PS1A2	F 652M
2A1MP22H3H10	F 325	2A1MP35	F 509	2A1PS1A2H4	F 653
2A1MP22H5	F 316	2A1MP36	F 510	2A1PS1A2H4	F 654M
2A1MP22H6	F 317	2A1MP36H4	F 511	2A1PS1A2H4	F 655M
2A1MP22H6	F 318	2A1MP36H4	F 512	2A1PS1A3	F 607M
2A1MP22MP1	F 321	2A1MP36H4	F 513	2A1PS1A3H4	F 608
2A1MP23	F 326	2A1MP37	F 514	2A1PS1A3H4	F 609M
2A1MP23E1	F 328A	2A1MP37H1	F 518	2A1PS1A3H4	F 610M
2A1MP23H4	F 327	2A1MP37H1H10	F 519	2A1PS1A4	F 603
2A1MP23H4	F 328	2A1MP37H5	F 515	2A1PS1A4H4	F 604M
2A1MP23H4	F 328B	2A1MP37H46	F 516	2A1PS1A4H4	F 605M
2A1MP24	F 329	2A1MP37H46	F 517	2A1PS1A4H4	F 606M
2A1MP24E1	F 331	2A1MP37MP1	F 520	2A1PS1A5	F 852M
2A1MP24H1	F 334	2A1MP38	F 521	2A1PS1A5H4	F 853
2A1MP24H4	F 330	2A1MP38H4	F 522	2A1PS1A5H4	F 853A
2A1MP24H4	F 332	2A1MP38H4	F 523	2A1PS1A5H4	F 854M
2A1MP24H4	F 333M	2A1MP38H4	F 524	2A1PS1A5H4	F 855M
2A1MP25	F 355	2A1MP39	F 856M	2A1PS1A6	F 539
2A1MP25H1	F 356	2A1MP40	F 871	2A1PS1A6CR4	F 549
2A1MP25H1H2	F 357	2A1MP40H1	F 876	2A1PS1A6CR5	F 550
2A1MP25H2	F 358	2A1MP40H1H1	F 877	2A1PS1A6CR6	F 551M
2A1MP25H2H2	F 359M	2A1MP40H2	F 872A	2A1PS1A6CR7	F 552M
2A1MP25H3	F 360	2A1MP40H2	F 873	2A1PS1A6CR8	F 553M
2A1MP25H3H8	F 361	2A1MP40H2	F 874	2A1PS1A6CR10	F 554M
2A1MP25H4	F 362	2A1MP40H2	F 875	2A1PS1A6CR11	F 555M
2A1MP25H4H4	F 363	2A1MP40H2	F 875A	2A1PS1A6E1	F 557
2A1MP25H5	F 364	2A1MP40MP1	F 878	2A1PS1A6E2	F 558M
2A1MP25H5H16	F 365	2A1MP41	G C 71	2A1PS1A6E3	F 559M
2A1MP25H6	F 366	2A1MP41H4	G 072M	2A1PS1A6E4	F 560M
2A1MP25H6H16	F 367	2A1MP41H4	G 073	2A1PS1A6E5	F 561M
2A1MP25H7	F 368	2A1M1	F 493M	2A1PS1A6E6	F 562M
2A1MP25H7H4	F 369	2A1M1E1	F 496	2A1PS1A6E7	F 563M
2A1MP25H8	F 372	2A1M1H2	F 495	2A1PS1A6E8	F 564M
2A1MP25H8H32	F 373	2A1M1H2	F 497A	2A1PS1A6E9	F 565M
2A1MP25H9	F 374	2A1M1H2	F 497M	2A1PS1A6E10	F 566M
2A1MP25H9H12	F 375	2A1PS1	F 525M	2A1PS1A6E11	F 567M
2A1MP25H10	F 376	2A1PS1A1	F 810	2A1PS1A6E12	F 568M
2A1MP25H10H5	F 377	2 A 1 P S 1 E 1	F 833	2A1PS1A6E13	F 569M
2A1MP25H11	F 378	2 A 1 P S 1 E 2	F 834M	2A1PS1A6E14	F 570M
2A1MP25H11H6	F 379	2 A 1 P S 1 E 3	F 835M	2A1PS1A6E15	F 571M
2A1MP25H12	F 380	2 A 1 P S 1 E 4	F 836M	2A1PS1A6E16	F 572M
2A1MP25H12H10	F 381	2 A 1 P S 1 E 5	F 837M	2A1PS1A6E17	F 573M
2A1MP25MP1	F 370	2 A 1 P S 1 E 6	F 938M	2A1PS1A6E18	F 574M
2A1MP25MP1H50	F 371	2 A 1 P S 1 E 7	F 839M	2A1PS1A6E19	F 575M
2A1MP25MP2	F 382	2 A 1 P S 1 E 8	F 840M	2A1PS1A6E20	F 576M
2A1MP25MP3	F 383	2 A 1 P S 1 E 9	F 841M	2A1PS1A6E21	F 577M
2A1MP25MP4	F 384	2 A 1 P S 1 0	F 842M	2A1PS1A6E22	F 578M
2A1MP25MP5	F 385	2 A 1 P S 1 1	F 843M	2A1PS1A6E23	F 543
2A1MP25MP6	F 386	2 A 1 P S 1 H 1	F 830M	2A1PS1A6H1	F 556
2A1MP25MP6H6	F 387	2 A 1 P S 1 H 1 H 4	F 831M	2A1PS1A6H2	F 540M
2A1MP26	F 388	2A1PS1A1H1H4	F 832M	2A1PS1A6H2	F 541
2A1MP26H4	F 389	2A1PS1A1H2	F 817A	2A1PS1A6H2	F 542
2A1MP26H4	F 390A	2A1PS1A1H2-H3H1	F 817C	2A1PS1A6R4	F 547M
2A1MP26H4	F 391	2A1PS1A1H2-H3H1	F 817E	2A1PS1A6R5	F 548M
2A1MP27	F 392	2A1PS1A1H3	F 817B	2A1PS1A6R6	F 444
2A1MP27H1	F 394	2A1PS1A1H4	F 811	2A1PS1A6R7	F 545M
2A1MP27H2	F 397	2A1PS1A1H4	F 812	2A1PS1A6R12	F 546
2A1MP27H3	F 398	2A1PS1A1MP1	F 813	2A1PS1A7	F 611M
2A1MP27MP1	F 393	2A1PS1A1MP1H1	F 815	2A1PS1A7H2	F 612
2A1MP27MP2	F 395	2A1PS1A1MP1H2	F 816	2A1PS1A7H2	F 613M
2A1MP27MP3	F 396	2A1PS1A1MP1H3	F 817M	2A1PS1A7H2	F 614M
2A1MP27MP4	F 399	2A1PS1A1MP1MP1	F 814	2A1PS1CR1	F 755
2A1MP28	F 452M	2A1PS1A1T2	F 844	2A1PS1CR2	F 756M
2A1MP29	F 462	2A1PS1A1Z1	F 818	2A1PS1CR3	F 754M
2A1MP29H1	F 466	2A1PS1A1Z1H1	F 819	2A1PS1CR12	F 756A
2A1MP29MP1	F 463	2A1PS1A1Z1H1	F 820M	2A1PS1CR12E16	F 756GM
2A1MP29MP2	F 464	2A1PS1A1Z2	F 821	2A1PS1CR12H1	F 756B
2A1MP29MP3	F 465	2A1PS1A1ZH1	F 822	2A1PS1CR12H1	F 756C
2A1MP30	F 467	2A1PS1A1Z2H1	F 823M	2A1PS1CR12H2	F 756E
2A1MP31	F 468A	2A1PS1A1Z3	F 824	2A1PS1C1	F 627M
2A1MP32	F 492	2A1PS1A1Z3H2	F 825	2A1PS1C2	F 628M
2A1MP33	F 498	2A1PS1A1Z3H2	F 826	2A1PS1C3	F 629M



SECTION IV. INDEX-REFERENCE DESIGNATION CROSS REFERENCE TO INDEX NUMBER (CONTINUED)

REFERENCE DESIGNATION	INDEX NO.	REFERENCE DESIGNATION	INDEX NO.	REFERENCE DESIGNATION	INDEX NO.
2A1PS1C4	F630M	2A1PS1K1H3	F736M	2A1PS1VR2	F679M
2A1PS1C5	F631M	2A1PS1K1H3	F737M	2A1PS1VR2H4	F680
2A1PS1C6	F433	2A1PS1K1H3	F738	2A1PS1VR2H4	F681
2A1PS1C7	F534M	2A1PS1K2	F734M	2A1PS1VR3	F682
2A1PS1C8	F535M	2A1PS1L1	F656	2A1PS1VR3H4	F683
2A1PS1C9	F431	2A1PS1L1H1	F657	2A1PS1VR3H4	F684
2A1PS1C11	F437	2A1PS1L1H1	F658	2A1PS1VR4	F673A
2A1PS1C12	F538M	2A1PS1L1H1	F659	2A1PS1VR4H4	F674
2A1PS1C13	F436	2A1PS1L2	F660	2A1PS1VR4H4	F675
2A1PS1C14	F532M	2A1PS1L2H1	F661	2A1PS1VR6	F676M
2A1PS1C15	F430	2A1PS1L2H1	F662	2A1PS1VR6H4	F677
2A1PS1E1	F762	2A1PS1L2H1	F663	2A1PS1VR6H4	F678
2A1PS1E2	F763M	2A1PS1L3	F664	2A1PS1VR7	F685M
2A1PS1E3	F764M	2A1PS1L3H1	F665	2A1PS1VR7A1	F712M
2A1PS1E4	F765M	2A1PS1L3H1	F666	2A1PS1VRA1H4	F713M
2A1PS1E5	F766M	2A1PS1L3H1	F667	2A1PS1VR7A1H4	F714
2A1PS1E6	F767M	2A1PS1MP1	F587	2A1PS1VR7A1H4	F715M
2A1PS1E7	F768M	2A1PS1MP1E1	F591	2A1PS1VRCR1	F726
2A1PS1E8	F769M	2A1PS1MP1E2	F592M	2A1PS1VR7CR1H1	F727M
2A1PS1E9	F770M	2A1PS1MP1E3	F593	2A1PS1VR7CR1H2	F728
2A1PS1E10	F771	2A1PS1MP1E4	F594M	2A1PS1VR7C1	F705
2A1PS1E10H1	F771A	2A1PS1MP1H16	F588M	2A1PS1VR7C2	F706M
2A1PS1E11	F774	2A1PS1MP1H16	F589	2A1PS1VR7C3	F704M
2A1PS1E11H1	F774A	2A1PS1MP1MP1	F590	2A1PS1VR7E1	F729
2A1PS1E12	F777	2A1PS1MP2	F595	2A1PS1VR7H1	F688
2A1PS1E12H1	F777A	2A1PS1MP2E1	F599	2A1PS1VR7H1H4	F689M
2A1PS1E13	F780	2A1PS1MP2E2	F600M	2A1PS1VRH1H4	F690
2A1PS1E13H1	F780A	2A1PS1MP2E3	F601	2A1PS1VRH1H4	F691
2A1PS1E14	F783	2A1PS1MP2E4	F602M	2A1PS1VRH2	F692
2A1PS1E14H1	F783A	2A1PS1MP2H16	F596M	2A1PS1VR7H2H2	F693
2A1PS1E15	F774	2A1PS1MP2H16	F597	2A1PS1VR7H5	F686
2A1PS1E15H1	F774A	2A1PS1MP2MP1	F598	2A1PS1VR7H5	F687
2A1PS1E18	F775	2A1PS1MP3	F636	2A1PS1VR7L1	F708M
2A1PS1E18H1	F775A	2A1PS1MP3E1	F644M	2A1PS1VR7L1H1	F709
2A1PS1E19	F776	2A1PS1MP3E2	F646M	2A1PS1VR7L1H1	F710M
2A1PS1E19H1	F792A	2A1PS1MP3E3	F647M	2A1PS1VR7L1H2	F711
2A1PS1E20	F795	2A1PS1MP3E4	F648M	2A1PS1VR7MP1	F707
2A1PS1E20H1	F796M	2A1PS1MP3E5	F649M	2A1PS1VR7Q1	F733
2A1PS1E21	F798	2A1PS1MP3E7	F645M	2A1PS1VR7Q2	F730M
2A1PS1E21H1	F799M	2A1PS1MP3H1	F637M	2A1PS1VR2H1	F731M
2A1PS1E22	F801	2A1PS1MP3H2	F640M	2A1PS1VR2H2	F732
2A1PS1E22H1	F802M	2A1PS1MP3H3	F641	2A1PS1VR7R1	F716
2A1PS1E23	F804	2A1PS1MP3H3H6	F642	2A1PS1VR7R2	F717M
2A1PS1E23H1	F805M	2A1PS1MP3H4	F643	2A1PS1VR7R3	F718
2A1PS1E24	F807	2A1PS1MP3H8	F638M	2A1PS1VR3H2	F719
2A1PS1E24H1	F808M	2A1PS1MP4	F639	2A1PS1VR3H2	F720
2A1PS1E25	F651	2A1PS1MP4H1	F633	2A1PS1VR3H2	F721M
2A1PS1E26	F757	2A1PS1MP4H1	F634	2A1PS1VR7R4	F722
2A1PS1E31	F758	2A1PS1MP4H1	F635	2A1PS1VR7R4H2	F723
2A1PS1E31H1	F759	2A1PS1Q1	F849	2A1PS1VR7R4H2	F724
2A1PS1E31H1	F760	2A1PS1Q1H1	F850A	2A1PS1VR7R4H2	F725M
2A1PS1E31H1	F761	2A1PS1Q1H1	F850M	2A1PS1VR7W1	F694
2A1PS1FL1	F615	2A1PS1Q1H2	F851A	2A1PS1VR7W1H2	F695
2A1PS1FL2	F616M	2A1PS1R1	F742M	2A1PS1VR7W1H2	F696M
2A1PS1FL3	F617M	2A1PS1R2	F740	2A1PS1VR7W1H4	F697M
2A1PS1FL4	F618M	2A1PS1R3	F750M	2A1PS1VR7W1H4	F698
2A1PS1FL5	F619M	2A1PS1R8	F745	2A1PS1VR7W2	F699
2A1PS1FL6	F620M	2A1PS1R9	F744M	2A1PS1VR7W2H2	F700
2A1PS1FL7	F621M	2A1PS1R10	F752	2A1PS1VR7W2H2	F701M
2A1PS1FL8	F622M	2A1PS1R11	F753M	2A1PS1VR7W2H4	F702
2A1PS1FL9	F623M	2A1PS1R13	F746M	2A1PS1VR7W2H4	F703
2A1PS1FL10	F624M	2A1PS1R15	F743M	2A1PS1VR8	F670A
2A1PS1FL11	F625M	2A1PS1R16	F741M	2A1PS1VR8H4	F672M
2A1PS1FL12	F626M	2A1PS1R17	F748	2A1PS1VR8H6	F671
2A1PS1H4	F655B	2A1PS1R19	F751M	2A1PS1W1	F426
2A1PS1H5	F756F	2A1PS1R20	F747M	2A1PS1W1H1	F427M
2A1PS1J1	F579	2A1PS1R21	F749M	2A1PS1W1H1	F428
2A1PS1J1L4	F580	2A1PS1R22	F739M	2A1PS1W1H1	F429
2A1PS1J1L4	F583	2A1PS1T1	F845	2A1P1	F219
2A1PS1J1L4	F586	2A1PS1T1H1	F846	2A1P1E1-244	F275
2A1PS1J2	F581	2A1PS1T1H1	F847M	2A1P2	F220
2A1PS1J2L4	F582	2A1PS1T1H1	F848	2A1P2E1-244	F276M
2A1PS1J2L4	F584	2A1PS1VR1	F668A	2A1P3	F221
2A1PS1J2L4	F585	2A1PS1VR1H4	F669A	2A1P3E1-244	F277M
2A1PS1K1	F735	2A1PS1VR1H6	F669	2A1P4	F222M

SECTION IV. INDEX-REFERENCE DESIGNATION CROSS REFERENCE TO INDEX NUMBER (CONTINUED)

REFERENCE DESIGNATION	INDEX NO.	REFERENCE DESIGNATION	INDEX NO.	REFERENCE DESIGNATION	INDEX NO.
2A1P4E1-244	F 278M	2A1W2E16	F 907A	2MP1H2	D587A
2A1P5	F 223M	2A1W2E17	F 908A	2MP1H2H8	D588M
2A1P5E1-244	F 279M	2A1W2E18	F 909A	2MP1H2H8	D589M
2A1P6	F 224M	2A1W2E19	F 910A	2MP1MP2	D590
2A1P6E1-244	F 280M	2A1W2E20	F 911A	2MP1MP3	D593A
2A1P7	F 217	2A1W2E21	F 912A	2MP2	D594M
2A1P8	F 218	2A1W2E22	F 913A	2MP2H4	D595M
2A1R1	F 855H	2A1W2E23	F 914A	2MP2H4	D596M
2A1S1	F 880M	2A1W2E24	F 915A	2W1	D496M
2A1S2	F 879M	2A1W2E25	F 916A	2W1CP1	D497
2A1S3	F 881M	2A1W2E26	F 917A	2W1CP2	D498M
2A1S4	F 882	2A1W2E27	F 918A	2W1MP1	D499
2A1S5	F 883M	2A1W2E28	F 919A	2W1MP1MP1	D500
2A1S6	F 884M	2A1W2E29	F 920A	2W1MP1MP2	D501
2A1TB1	F 885	2A1W2E30	F 921A	2W1MP2	D502
2A1TB1E1	G021A	2A1W2E31	F 922A	2W1MP2MP1	D503
2A1TB1E2	G022A	2A1W2E32	F 923A	2W1MP2MP2	D504
2A1TB1E3	G023A	2A1W2E33	F 924A	2W1MP3	D505
2A1TB1E4	G024A	2A1W2E34	F 924B	2W1MP3MP1	D506
2A1TB1E5	G024	2A1W3	D665M	2W1MP3MP2	D507
2A1TB1E6	G026A	2A1W3E1	F 997A	2W1P1	D509
2A1TB1E7	G027A	2A1W3E1-20H16	G018A	2W1P2	D510
2A1TB1E8	G028A	2A1W3E1-20H16	G019A	2W1W1	D508M
2A1TB1E9	G029A	2A1W3E1-20H16	G020M	2W2	D511M
2A1TB1E10	G030A	2A1W3E2	F 998A	2W2CP1	D512
2A1TB1E11	G031A	2A1W3E3	F 999A	2W2E1	D527
2A1TB1E12	G032A	2A1W3E4	G001A	2W2E2	D528M
2A1TB1E13	G033A	2A1W3E5	G002A	2W2MP1	D513
2A1TB1E14	G034A	2A1W3E6	G003A	2W2MP1MP1	D514
2A1TB1E15	G035A	2A1W3E7E	G004A	2W2MP1MP2	D515
2A1TB1E16	G037A	2A1W3E8	G005A	2W2MP2	D516
2A1TB1E17	G038A	2A1W3E9	G006A	2W2MP2MP1	D517
2A1TB1E18	G039A	2A1W3E10	G007A	2W2MP2MP2	D518
2A1TB1E19	G040A	2A1W3E11	G008A	2W2MP3	D519
2A1TB1E20	G041A	2A1W3E12	G009A	2W2MP3MP1	D520
2A1TB1E21	G042A	2A1W3E13	G010A	2W2MP3MP2	D521
2A1TB1E22	G043A	2A1W3E14	G011A	2W2MP4	D522
2A1TB1E23	G044A	2A1W3E15	G012A	2W2MP4MP1	D523
2A1TB1E24	G045A	2A1W3E16	G013A	2W2MP4MP2	D524
2A1TB1E25	G046A	2A1W3E17	G014A	2W2P1	D526
2A1TB1E26	G047A	2A1W3E18	G015A	2W2W1	D525M
2A1TB1E27	G048A	2A1W3E19	G016A	2W3	D571
2A1TB1E28	G049M	2A1W3E20	G017A	2W3CP1	D572M
2A1TB1H4	F 886	2A1W4A	F 857M	2W3CP2	D573M
2A1TB1H4	F 887	2A1W4B	F 857A	2W3MP1	D574
2A1TB1H4	F 888	2A1W5	F 861	2W3MP1MP1	D575
2A1T1	G074	2A1W5H1	F 862M	2W3MP1MP2	D576
2A1T1T14	G075	2A1W5H2	F 863M	2W3MP2	D577
2A1T1T14	G076	2A1W6A	F 864M	2W3MP2MP1	D578
2A1T1T14	G077	2A1W6B	F 866M	2W3MP2MP2	D579
2A1W2	D664	2A1W7	F 866A	2W3MP3	D580
2A1W2-3H2	D666	2A1W7H1	F 869B	2W3MP3MP1	D581
2A1W2-3H2	D668	2A1W7H1	F 869C	2W3MP3MP2	D582
2A1W2-3H6	D667	2A1W7H2	F 869E	2W3P1	D583
2A1W2-3H6	D669	2A1W7H2	F 869F	2W3P2	D584
2A1W23H6	D670	2A1W7H2	F 869G	2W3W1-7	D585M
2A1W2E1	F 892M	2A1W41-BH1	F 858M	2W6	D529
2A1W2E1-34H16	F 925M	2A1W41-BH1	F 859A	2W6CP1	D530
2A1W2E1-34H16	F 926M	2A1W41-BH2	F 860M	2W6H1	D540A
2A1W2E1-34H16	F 927M	2A1W41-BH1	F 867M	2W6H1H1	D540B
2A1W2E2	F 893A	2A1W41-BH1	F 868A	2W6H1H1	D540C
2A1W2E3	F 894A	2A1W41-BH2	F 869A	2W6H1H1	D540E
2A1W2E4	F 895A	2A1XDS1	F 869M	2W6MP1	D531
2A1W2E5	F 896A	2A1XDS2	F 469	2W6MP1MP1	D532
2A1W2E6	F 897A	2A1XDS3	F 470M	2W6MP1MP2	D533
2A1W2E7	F 898A	2A1XDS4	F 471	2W6MP2	D534
2A1W2E8	F 899A	2A1XDS5	F 472	2W6MP2MP1	D535
2A1W2E9	F 900A	2A1XDS6	F 473	2W6MP2MP2	D536
2A1W2E10	F 901A	2A1XDS7	F 474	2W6MP3	D537
2A1W2E11	F 902A	2A1XDS8	F 475	2W6MP3MP1	D538
2A1W2E12	F 903A	2A1XDS9	F 476	2W6MP3MP2	D539
2A1W2E13	F 904A	2MP1	F 477M	2W6P1	D541M
2A1W2E14	F 905A	2MP1H1	D586	2W6P2	D542
2A1W2E15	F 906A	2MP1H1H8	D591	2W6P2	D543M
			D592	2W6W1	D540M

SECTION IV. INDEX-REFERENCE DESIGNATION CROSS REFERENCE TO INDEX NUMBER (CC: INUED)

REFERENCE DESIGNATION	INDEX NO	REFERENCE DESIGNATION	INDEX NO	REFERENCE DESIGNATION	INDEX NO
2W7	0544	3A3MP3H4	A396C	3A4AIR11	A015M
2W7CP11	0545	3A3MP3H4	A396F	3A4AIR12	A011A
2W7MP1	0546	3A3MP3H8	A396E	3A4AIR13	A020A
2W7MP1MP1	0547	3A4	A303M	3A4AIR14	A016A
2W7MP1MP2	0548	3A4-2J1	A072	3A4AIR15	A021C
2W7MP2	0549	3A4-2J1E1	AC75M	3A4AIR16	A021E
2W7MP2MP1	0550	3A4-2J1H4	A073	3A4AIR17	A021E
2W7MP2MP2	0551	3A4-2J1H4	A074	3A4AITB1	A009
2W7MP3	0552	3A4-2J1H4	A076	3A4H1	A023
2W7MP3MP1	0553	3A4-2J2	A082M	3A4H1H1	A025B
2W7MP3MP2	0554	3A4-2J2E1	AC85	3A4H1H4	A024
2W7MP4	0555	3A4-2J2H4	AC83	3A4H1H4	A025A
2W7MP4MP1	0556	3A4-2J2H4	AC84	3A4H1H4	A026M
2W7MP4MP2	0557	3A4-2J2H4	A086	3A4H2	A041A
2W7MP5	0558	3A4-2J3	A087	3A4H3	A041B
2W7MP5MP1	0559	3A4-2J3E1	A090	3A4MP1	A035
2W7MP5MP2	0560	3A4-2J3H4	A088	3A4MP1E1	A041
2W7MP6	0561	3A4-2J3H4	A089	3A4MP1H1	A039
2W7MP6MP1	0562	3A4-2J3H4	A091	3A4MP1H1H28	A030M
2W7MP6MP2	0563	3A4-2J4	AC52M	3A4MP1MP1	A036
2W7P1	0565M	3A4-2J4E1	A055	3A4MP1MP2	A037
2W7P2	0566	3A4-2J4H4	AC53M	3A4MP1MP3	A038M
2W7P3	0567M	3A4-2J4H4	AC54	3A4MP2	A097
2W7P4	0568M	3A4-2J4H4	A056	3A4MP2H14	A098
2W7P5	0569M	3A4-2J5	A047	3A4MP2H14	A099
2W7W1-4	0564M	3A4-2J5E1	A050	3A4MP3	A100
2W7W5	0570M	3A4-2J5H4	AC48	3A4MP3H1	A101M
3	A002	3A4-2J5H4	A049	3A4MP3H1	A102
3A3	A351M	3A4-2J5H4	A051	3A4MP3H3	A103M
3A3A1	A355M	3A4-2J6	A077	3A4MP4	A104M
3A3A1B1	A373	3A4-2J6E1	A080	3A4MP4H1	A105
3A3A1B1H3	A374	3A4-2J6H4	AC78	3A4MP4H1	A106
3A3A1B1H3	A375	3A4-2J6H4	A079	3A4MP4H3	A107M
3A3A1B1H3	A376	3A4-2J6H4	A081	3A4MP5	A108M
3A3A1B1H3	A377	3A4-2J7	A092	3A4MP5H1	A109
3A3A1C1	A364A	3A4-2J7E1	A095	3A4MP5H1	A110
3A3A1E1	A384	3A4-2J7H4	AC93	3A4MP5H3	A111M
2A2A1E1H1	A385M	3A4-2J7H4	AC94	3A4MP6	A112M
3A3A1E2	A386	3A4-2J7H4	AC96	3A4MP6H1	A113
3A3A1E2H1	A387	3A4-2J8	A057	3A4MP6H1	A114
2A2A1E2	A379	3A4-2J8E1	A060	3A4MP6H3	A115M
2A2A1E3-4H1	A381	3A4-2J8H4	A058	3A4MP7	A116M
3A3A1E3-4H1	A382	3A4-2J8H4	AC59	3A4MP7H1	A117
2A2A1E3-4H1	A383	3A4-2J8H4	A061	3A4MP7H1	A118
3A3A1E4	A380M	3A4-2J15	A062	3A4MP7H3	A119M
3A3A1H1	A365	3A4-2J15E1	A065	3A4MP8	A120M
3A3A1H1H1	A366	3A4-2J15H4	A063	3A4MP8-9H1	A122
3A3A1H1H1	A367	3A4-2J15H4	AC64	3A4MP8-9H1	A123
3A3A1H1H1	A368	3A4-2J15H4	A066	3A4MP8-9H3	A124M
3A3A1H1H1	A369	3A4-2J16	AC67M	3A4MP9	A121M
3A3A1H2	A370A	3A4-2J16E1	AC70	3A4MP10	A125M
3A3A1H2H2	A371	3A4-2J16H4	A068	3A4MP10H1	A126
3A3A1H4	A356	3A4-2J16H4	A069	3A4MP10H1	A127
3A3A1H4	A357M	3A4-2J16H4	A071	3A4MP10H3	A128M
3A3A1H4	A358	3A4-3J1	A042	3A4MP11	A129
3A3A1H4	A359M	3A4-3J1E1	A045	3A4MP11H1	A130
3A3A1H4	A360	3A4-3J1H4	AC43M	3A4MP11H1	A131
3A3A1H4	A362M	3A4-3J1H4	A044M	3A4MP11H3	A132M
3A3A1H4	A363M	3A4-3J1H4	A046M	3A4MP12	A133
3A3A1H8	A361	3A4A1	AC04M	3A4MP12H1	A134
3A3A1J1	A372M	3A4A1E31	A022A	3A4MP12H1	A135
3A3A1MP1	A378	3A4A1E32	AC22C	3A4MP12H3	A136M
3A3A1W1	A390M	3A4A1H4	AC06M	3A4MP13	A137
3A3A1W2	A388M	3A4A1H8	AC05M	3A4MP13H1	A138
3A3A1W3	A389M	3A4A1H8	AC07M	3A4MP13H1	A139
3A3MP1	A352A	3A4A1H8	A008M	3A4MP13H3	A140M
3A3MP1H16	A353	3A4AIR2	A016B	3A4MP14	A141A
3A3MP1H16	A354M	3A4AIR3	A021A	3A4MP14H4	A141B
3A3MP2	A391M	3A4AIR4	AC10M	3A4MP14H4	A141C
3A3MP2H1	A395	3A4AIR5	A019M	3A4MP14H4	A141E
3A3MP2MP1	A392	364AIR6	A017A	3A4R1	A142A
3A3MP2MP1H14	A393	364AIR7	A018A	3A4R1H2	A143
3A3MP2MP2	A394	3A4AIR8	A012M	3A4R1H2	A144
3A3MP3	A396A	3A4AIR9	AC13M	3A4R1H4	A145M
3A3MP3H4	A396B	3A4AIR10	AC14M	3A4W1	A028

SECTION IV. INDEX-REFERENCE DESIGNATION CROSS REFERENCE TO INDEX NUMBER (CONTINUED)

REFERENCE DESIGNATION	INDEX NO.	REFERENCE DESIGNATION	INDEX NO.	REFERENCE DESIGNATION	INDEX NO.
3A4W1E1-24	<b>A034A</b>	3MP3H12	<b>A399H</b>	3W11MP1MP2	<b>A298</b>
3A4W1E1-24H12	<b>A034B</b>	3MP3H12	<b>A400H</b>	3W11MP2	<b>A299</b>
3A4W1E1-24H12	<b>A034C</b>	3MP4	<b>A401A</b>	3W11MP2MP1	<b>A300</b>
3A4W1E1-24H12	<b>A034E</b>	3W4	<b>A446H</b>	3W11MP2MP2	<b>A301</b>
3A4W1E25-27	<b>A034F</b>	3W4CP1	<b>A147H</b>	3W11MP3	<b>A302H</b>
3A4W1E25-27H3	<b>A034G</b>	3W4CP3	<b>A149H</b>	3W11MP3MP1	<b>A303</b>
3A4W1E25-27H3	<b>A034H</b>	3W4MP1	<b>A151</b>	3W11MP3MP2	<b>A304</b>
3A4W1E25-27H3	<b>A034J</b>	3W4MP1MP1	<b>A152</b>	3W11P1	<b>A306</b>
3A4W1E28	<b>A034K</b>	3W4MP1MP2	<b>A153</b>	3W11P2	<b>A307</b>
3A4W1E28-29H1	<b>A034L</b>	3W4MP2	<b>A154</b>	3W11W1-3	<b>A305H</b>
3A4W1E28-29H1	<b>A034N</b>	3W4MP2MP1	<b>A155</b>	3W11W4-7	<b>A306H</b>
3A4W1E28-29H1	<b>A034P</b>	3W4MP2MP2	<b>A156</b>	3W11W47-41	<b>A309H</b>
3A4W1E29	<b>A034K</b>	3W4MP3	<b>A157</b>	3W12	<b>A241H</b>
3A4W1E30	<b>A034Q</b>	3W4MP3MP1	<b>A158</b>	3W12CP1	<b>A242H</b>
3A4W1E30-31H1	<b>A034S</b>	3W4MP3MP2	<b>A159</b>	3W12CP2	<b>A243H</b>
3A4W1E30-31H1	<b>A034T</b>	3W4P1	<b>A160</b>	3W12MP1	<b>A244</b>
3A4W1E30-31H1	<b>A034U</b>	3W4P2	<b>A161</b>	3W12MP1MP1	<b>A245</b>
3A4W1E31	<b>A034R</b>	3W4W1-19	<b>A162M</b>	3W12MP1MP2	<b>A246</b>
3A4W1E32	<b>A034V</b>	3W4W20	<b>A162A</b>	3W12MP2	<b>A247</b>
3A4W1E32-33H1	<b>A034X</b>	3W4W21	<b>A162B</b>	3W12MP2MP1	<b>A248</b>
3A4W1E32-33H1	<b>A034Y</b>	3W8	<b>A194M</b>	3W12MP2MP2	<b>A249</b>
3A4W1E32-33H1	<b>A034Z</b>	3W8CP1	<b>A195M</b>	3W12MP3	<b>A250</b>
3A4W1E33	<b>A034W</b>	3W8CP2	<b>A196M</b>	3W12MP3MP1	<b>A251</b>
3A4W1H2	<b>A029M</b>	3W8MP1	<b>A197A</b>	3W12MP3MP2	<b>A252</b>
3A4W1H2	<b>A030</b>	3W8MP1MP1	<b>A198</b>	3W12P1	<b>A257</b>
3A4W1H2	<b>A031</b>	3W8MP1MP2	<b>A199</b>	3W12P2	<b>A256</b>
3A4W1H4	<b>A032</b>	3W8MP2	<b>A200</b>	3W12W1-2	<b>A253H</b>
3A4W1H4	<b>A033H</b>	3W8MP2MP1	<b>A201</b>	3W12W3-11	<b>A254H</b>
3A4W1H4	<b>A034H</b>	3W8MP2MP2	<b>A202</b>	3W12W12	<b>A255H</b>
3MP1	<b>A310M</b>	3W8MP3	<b>A203</b>	3W12W13-75	<b>A258</b>
3MP1H1	<b>A311A</b>	3W8MP3MP1	<b>A204</b>	3W13	<b>A259H</b>
3MP1H1H8	<b>A312M</b>	3W8MP3MP2	<b>A205</b>	3W13CP1	<b>A260A</b>
3MP1H1H8	<b>A313</b>	3W8P1	<b>A207</b>	3W13CP2	<b>A261A</b>
3MP1H1H8	<b>A314H</b>	3W8P2	<b>A206</b>	3W13MP1	<b>A262</b>
3MP1H2	<b>A315A</b>	3W8W1-21	<b>A208H</b>	3W13MP1MP1	<b>A263</b>
3MP1H2H12	<b>A316</b>	3W9	<b>A209H</b>	3W13MP1MP2	<b>A264</b>
3MP1H2H12	<b>A317</b>	3W9CP1	<b>A210H</b>	3W13MP2	<b>A265</b>
3MP1H2H12	<b>A318H</b>	3W9CP2	<b>A211M</b>	3W13MP2MP1	<b>A266</b>
3MP1H3	<b>A319A</b>	3W9MP1	<b>A212A</b>	3W13MP2MP2	<b>A267</b>
3MP1H3H8	<b>A320</b>	3W9MP1MP1	<b>A213</b>	3W13MP3	<b>A268</b>
3MP1H3H8	<b>A321</b>	3W9MP1MP2	<b>A214</b>	3W13MP3MP1	<b>A269</b>
3MP1H3H8	<b>A322H</b>	3W9MP2	<b>A215</b>	3W13MP3MP2	<b>A270</b>
3MP1MP1	<b>A323H</b>	3W9MP2MP1	<b>A216</b>	3W13P1	<b>A275H</b>
3MP2	<b>A324H</b>	3W9MP2MP2	<b>A217</b>	3W13P2	<b>A274</b>
3MP2H1	<b>A325</b>	3W9MP3	<b>A218</b>	3W13W1-8	<b>A271H</b>
3MP2H2	<b>A326</b>	3W9MP3MP1	<b>A219</b>	3W13W9-12	<b>A272H</b>
3MP2H2H1	<b>A328</b>	3W9MP3MP2	<b>A220</b>	3W13W13	<b>A273H</b>
3MP2H2H3	<b>A327</b>	3W9P1	<b>A222M</b>	3W13W14-80	<b>A276H</b>
3MP2H3	<b>A329</b>	3W9P1E1-100	<b>A222A</b>	3W14	<b>A277H</b>
3MP2H3H4	<b>A330</b>	3W9P2	<b>A223</b>	3W14CP1	<b>A278</b>
3MP2H4	<b>A340</b>	3W9P2E1-100	<b>A223A</b>	3W14CP2	<b>A279H</b>
3MP2H4H8	<b>A341</b>	3W9W1-4	<b>A221M</b>	3W14MP1	<b>A280</b>
3MP2MP1	<b>A331</b>	3W9W5-96	<b>A224M</b>	3W14MP1MP1	<b>A281</b>
3MP2MP1H1	<b>A332</b>	3W10	<b>A225M</b>	3W14MP1MP2	<b>A282</b>
3MP2MP1H1	<b>A334</b>	3W10CP1	<b>A226M</b>	3W14MP2	<b>A283</b>
3MP2MP1H1	<b>A336</b>	3W10CP2	<b>A227M</b>	3W14MP2MP1	<b>A284</b>
3MP2MP1H1	<b>A337</b>	3W10MP1	<b>A228</b>	3W14MP2MP2	<b>A285</b>
3MP2MP1H1	<b>A338</b>	3W10MP1MP1	<b>A229</b>	3W14MP3	<b>A286</b>
3MP2MP1H1	<b>A339</b>	3W10MP1MP2	<b>A230</b>	3W14MP3MP1	<b>A287</b>
3MP2MP1H3	<b>A333</b>	3W10MP2	<b>A231</b>	3W14MP3MP2	<b>A288</b>
3MP2MP1H3	<b>A335</b>	2W10MP2MP1	<b>A232</b>	3W14P1	<b>A290</b>
3MP2MP2	<b>A342</b>	3W10MP2MP2	<b>A233</b>	3W14P2	<b>A291</b>
3MP2MP3	<b>A343A</b>	3W10MP3	<b>A234</b>	3W14W1-3	<b>A289H</b>
3MP2MP3H4	<b>A343B</b>	3W10MP2MP1	<b>A235</b>	3W14W4-18	<b>A292H</b>
3MP2MP3H4	<b>A343C</b>	3W10MP3MP2	<b>A236</b>	3W16	<b>A309A</b>
3MP2MP3H4	<b>A343E</b>	3W10P1	<b>A238M</b>	3W16CP1	<b>A309B</b>
3MP2MP4	<b>A344</b>	3W10P1E1-100	<b>A238A</b>	3W16CP2	<b>A309C</b>
3MP2MP5	<b>A345</b>	3W10P2	<b>A239A</b>	3W16MP1	<b>A309E</b>
3MP2MP5H4	<b>A346</b>	3W10P2E1-100	<b>A239A</b>	3W16MP1MP1	<b>A309F</b>
3MP2MP6	<b>A347</b>	3W10W5-96	<b>A240M</b>	3W16MP1MP2	<b>A309G</b>
3MP2MP6H4	<b>A348H</b>	3W11	<b>A293H</b>	3W16MP2	<b>A309H</b>
3MP2MP7	<b>A349</b>	3W11CP1	<b>A294</b>	3W16MP2MP1	<b>A309I</b>
3MP2MP7H4	<b>A350</b>	3W11CP2	<b>A295H</b>	3W16MP2MP2	<b>A309J</b>
3MP3	<b>A397H</b>	3W11MP1	<b>A296</b>	3W16-P3	<b>A309K</b>
3MP3H4	<b>A398H</b>	3W11MP1MP1	<b>A297</b>	3W16MP3MP1	<b>A309L</b>
				3W16MP3MP2	<b>A309N</b>

SECTION IV. INDEX-REFERENCE DESIGNATION CROSS REFERENCE TO INDEX NUMBER (CONTINUED)

REFERENCE DESIGNATION	INDEX NO.	REFERENCE DESIGNATION	INDEX NO.	REFERENCE DESIGNATION	INDEX NO.
3W16P1	A309QH				
3W16P2	A309P				
3W16W1-8	A309R				
3W16W9-63	A309S				
3W19	A163M				
3W19CP1	A164A				
3W19CP2	A165A				
3W19MP1	A166				
3W19MP1MP1	A167				
3W19MP1MP2	A168				
3W19MP2	A169				
3W19MP2MP1	A170				
3W19MP2MP2	A171				
3W19MP3	A172				
3W19MP3MP1	A173				
3W19MP3MP2	A174M				
3W19P1	A177M				
3W19P2	A176M				
3W19W1-15	A175M				
3W19W16-66	A178M				
3W21	A179M				
3W21CP1	A180				
3W21CP2	A181M				
3W21MP1	A182				
3W21MP1MP1	A183				
3W21MP1MP2	A184				
3W21MP2	A185				
3W21MP2MP1	A186				
3W21MP2MP2	A187				
3W21MP3	A188				
3W21MP3MP1	A189				
3W21MP3MP2	A190				
3W21P1	A192M				
3W21P2	A191				
3W21W1-42	A193M				

SECTION IV. INDEX - FEDERAL STOCK NUMBER CROSS-REFERENCE TO FIGURE AND ITEM NUMBER

STOCK NUMBER	FIGURE & ITEM NO	STOCK NUMBER	FIGURE & ITEM NO	STOCK NUMBER	FIGURE & ITEM NO
1660	30 -521	5305	30 - 56	5305-054-5648	44 - 39
3040	9 -275	5305	30 - 60	5305-054-5649	7 - 5
3040	30 -391	5305	30 - 64	5305-054-5649	7 - 37
4140	7 - 33	5305	30 - 70	5305-054-5649	30 -535
4140	9 -610	5305	30 - 76	5305-054-5650	3 - 4
4140	9 -615	5305	30 - 81	5305-054-5650	30 -235
4140	30 -561	5305	30 - 86	5305-054-5650	42 -102
4140-880-5140	30 -585	5305	30 - 91	5305-054-5651	9 -614
4140-800-5140	30 -590	5305	30 - 96	5305-054-5651	9 -619
4420	30 -118	5305	30 -101	5305-054-5651	10 - 6
4420	30 -124	5305	30 -104	5305-054-5651	10 - 6
4420	30 -125	5305	30 -107	5305-054-5651	10 - 6
5305	6 - 19	5305	30 -11C	5305-054-5651	10 - 6
5305	6 - 22	5305	30 -544	5305-054-5651	10 - 6
5305	6 - 28	5305	30 -548	5305-054-5651	13 - 6
5305	9 - 7	5305	33 - 2	5305-054-5651	30 -589
5305	9 - 11	5305	42 - 55	5305-054-5651	30 -594
5305	9 - 16	5305	42 - 59	5305-054-5651	33 - 6
5305	9 - 21	5305	42 - 64	5305-054-5652	9 - 86
5305	9 - 26	5305	42 - 7C	5305-054-5652	9 - 92
5305	9 - 31	5305	42 - 77	5305-054-5652	9 - 98
5305	9 - 36	5305	42 - 81	5305-054-5652	9 -104
5305	9 - 42	5305	42 -124	5305-054-5652	9 -110
5305	9 - 48	5305	42 -133	5305-054-5652	9 -116
5305	9 - 53	5305	42 -155	5305-054-5652	9 -122
5305	9 - 58	5305	42 -158	5305-054-5652	9 -128
5305	9 - 63	5305	44 - 22	5305-054-5652	30 -137
5305	9 - 70	5305	45 - 14	5305-054-5652	30 -144
5305	9 -628	5305	12 - 6	5305-054-5652	30 -296
5305	10 - 2	5305-054-4662	42 - 14	5305-054-5652	30 -303
5305	10 - 2	5305-054-5636	42 - 18	5305-054-5652	30 -315
5305	10 - 2	5305-054-5636	42 - 22	5305-054-5652	30 -322
5305	10 - 2	5305-054-5636	42 - 26	5305-054-5657	42 -146
5305	10 - 2	5305-054-5636	42 - 3C	5305-054-5657	42 -150
5305	11 - 2	5305-054-5637	13 - 19	5305-054-6625	6 - 24
5305	11 - 2	5305-054-5637	13 - 23	5305-054-6650	9 -302
5305	11 - 2	5305-054-5637	33 - 21	5305-054-6650	9 -308
5305	11 - 2	5305-054-5637	44 - 15	5305-054-6650	9 -314
5305	11 - 2	5305-054-5641	3 -112	5305-054-6650	9 -320
5305	11 - 2	5305-054-5641	44 - 19	5305-054-6650	9 -326
5305	11 - 4	5305-054-5641	44 - 23	5305-054-6650	9 -332
5305	11 - 4	5305-354-5642	9 -581	5305-054-6650	9 -338
5305	11 - 4	5305-054-5642	45 - 2	5305-054-6650	9 -344
5305	11 - 4	5305-054-5642	45 - 5	5305-054-6650	9 -349
5305	11 - 4	5305-054-5647	2 - 4	5305-054-6650	9 -355
5305	11 - 4	5305-054-5647	6 - 2	5305-054-6650	9 -361
5305	11 - 19	5305-054-5647	8 - 2	5305-054-6650	9 -367
5305	11 - 19	5305-054-5647	28 - 2	5305-054-6650	9 -373
5305	11 - 19	5305-054-5647	30 -178	5305-054-6650	9 -378
5305	11 - 19	5305-054-5647	30 -596	5305-054-6650	9 -382
5305	11 - 19	5305-054-5647	42 - 42	5305-054-6650	9 -386
5305	11 - 19	5305-054-5647	42 - 47	5305-054-6650	9 -390
5305	13 - 2	5305-054-5647	42 -116	5305-054-6650	9 -394
5305	14 - 2	5305-054-5647	44 - 27	5305-054-6650	9 -398
5305	14 - 4	5305-054-5647	44 - 32	5305-054-6650	9 -402
5305	14 - 19	5305-054-5647	45 - 18	5305-054-6650	9 -407
5305	24 - 1	5305-054-5648	3 -105	5305-054-6650	9 -411
5305	26 - 29	5305-054-5648	11 - 11	5305-054-6650	9 -415
5305	27 - 33	5305-054-5648	11 - 11	5305-054-6650	9 -419
5305	30 - 4	5305-054-5648	11 - 11	5305-054-6650	12 - 10
5305	30 - 8	5305-054-5648	11 - 11	5305-054-6650	12 - 10
5305	30 - 13	5305-054-5648	11 - 11	5305-054-6650	12 - 10
5305	30 - 52	5305-054-5648	11 - 11	5305-054-6650	12 - 10
		5305-054-5648	14 - 11	5305-054-6650	15 - 10
				5305-054-6650	15 - 10

SECTION IV. INDEX - FEDERAL STOCK NUMBER CROSS-REFERENCE TO FIGURE AND ITEM NUMBER (CONTINUED)

STOCK NUMBER	FIGURE & ITEM NO	STOCK NUMBER	FIGURE & ITEM NO.	STOCK NUMBER	FIGURE & ITEM NO.
5305-054-6650	30 -482	5305-054-6668	2 - 16	5305-763-6009	9 -284
5305-054-6650	30 -505	5305-054-6668	11 - 6	5305-763-6009	9 -286
5305-054-6650	32 - 10	5305-054-6668	11 - 6	5305-763-6009	9 -592
5305-054-6650	42 -108	5305-054-6668	11 - 6	5305-763-6009	9 -594
5305-054-6652	3 -11-	5305-054-6668	11 - 6	5305-763-6009	9 -596
5305-054-6652	3 -118	5305-054-6668	11 - 6	5305-763-6009	9 -598
5305-054-6652	3 -123	5305-054-6668	14 - 6	5305-763-6009	9 -603
5305-054-6652	3 -128	5305-054-6669	8 - 6	5305-763-6009	9 -605
5305-054-6652	3 -133	5305-054-6669	28 - 11	6305-763-6009	9 -607
5305-054-6652	3 -142	5305-054-6670	3 - 6	5305-763-6009	9 -609
5305-054-6652	12 - 2	5305-054-6670	7 - 8	5305-763-6009	28 - 14
5305-054-6652	12 - 2	5305-054-6670	30 -258	5305-780-8454	9 -453
5305-054-6652	12 - 2	5305-054-6670	30 -269	5305-780-8454	9 -456
5305-054-6652	12 - 2	5305-054-6670	30 -516	5305-780-8454	10 - 13
5305-054-6652	12 - 6	5305-054-6670	30 -572	5305-730-8454	10 - 13
5305-054-6652	12 - 6	5305-054-6670	30 -580	5305-780-0454	10 - 13
5305-054-6652	12 - 6	5305-054-6671	30 -119	5305-780-8454	10 - 13
5305-054-6652	15 - 2	5305-054-6672	3 -149	5305-780-8454	10 - 13
5305-054-6652	15 - 6	5305-054-6672	7 - 11	5305-780-8454	13 - 13
5305-054-6652	15 - 6	5305-054-6672	11 - 27	5305-780-8454	33 - 13
5305-054-6652	27 - 77	5305-054-6672	11 - 27	5305-780-8456	9 -300
5305-054-6652	27 - 81	5305-054-6672	11 - 27	5305-780-8456	30 -514
5305-054-6652	27 - 85	5305-054-6672	11 - 27	5305-781-5670	30 -405
5305-054-6652	27 - 89	5305-054-6672	11 - 27	5305-838-3552	11 - 9
5305-054-6652	27 - 94	5305-054-6672	11 - 27	5305-838-3552	11 - 9
5305-054-6652	27 - 99	5305-054-6672	14 - 29	5305-838-3552	11 - 9
5305-054-6652	27 -104	5305-054-6673	9 -427	5305-838-3552	11 - 9
5305-054-6652	27 -108	5305-054-6674	11 - 23	5305-838-3552	11 - 9
5305-054-6652	27 -112	5305-054-6674	11 - 23	5305-838-3552	11 - 9
5305-054-6652	27 -117	5305-054-6674	11 - 23	5305-038-3552	14 - 9
5305-054-6652	27 -122	5305-054-6674	11 - 23	5305-856-9460	24 - 2
5305-054-6652	27 -127	5305-054-6674	11 - 23	5305-866-2295	42 -161
5305-054-6652	27 -132	5305-054-6674	11 - 23	5305-866-2295	42 -163
5305-054-6652	27 -137	5305-054-6674	14 - 25	5305-066-2295	42 -165
5305-054-6652	27 -141	5305-054-6688	11 - 6	5305-866-2295	42 -167
5305-054-6652	27 -145	5305-054-9226	44 - 13	5305-866-2295	42 -169
5305-054-6652	27 -149	5305-056-9961	3 - 16	5305-866-2295	42 -171
5305-054-6652	27 -153	5305-056-9961	3 - 25	5305-866-2295	42 -173
5305-054-6652	27 -157	5305-056-9961	3 - 34	5305-866-2295	42 -175
5305-054-6652	27 -162	5305-056-9961	3 - 43	5305-866-2295	42 -187
5305-054-6652	27 -167	5305-056-9961	3 - 52	5305-866-2295	42 -189
5305-054-6652	27 -172	5305-056-9961	3 - 61	5305-866-2295	42 -191
5305-054-6652	27 -176	5305-056-9961	3 - 70	5305-866-2293	42 -193
5305-054-6652	32 - 2	5305-056-9961	3 - 79	5305-866-2295	42 -195
5305-054-6652	32 - 6	5305-056-9961	3 - 88	5305-902-2138	42 -144
5305-054-6653	9 - 72	5305-056-9961	3 - 98	5305-903-2194	9 -293
5305-054-6653	9 -446	5305-056-9961	3 -103	5305-938-2193	42 -209
5305-054-6653	9 -569	5305-056-9961	7 - 18	5305-944-1509	6 - 7
5305-054-6653	30 -250	5305-056-9961	42 - 36	5305-969-6495	6 - 16
5305-054-6653	30 -399	5305-056-9961	42 - 40	5305-984-9798	30 -409
5305-054-6653	30 -577	5305-057-2694	42 -129	5305-998-7602	30 -566
5305-054-6654	3 - 11	5305-059-3657	29 - 45	5305-993-9189	30 -598
5305-054-6654	3 - 20	5305-059-3661	30 -112	5305-993-9189	30 -602
5305-054-6654	3 - 29	5305-059-3662	9 - 66	5305-993-9189	30 -604
5305-054-6654	3 - 38	5305-066-7327	7 - 28	5305-993-9189	30 -606
5305-054-6654	3 - 47	5305-066-7328	27 - 66	5305-993-9189	30 -608
5305-054-6654	3 - 56	5305-066-7825	44 - 45	5306-720-7669	8 - 8
5305-054-6654	3 - 65	5305-079-5835	6 - 26	5307	9 -287
5305-054-6654	3 - 74	5305-079-5835	30 -257	5307	9 -289
5305-054-6654	3 - 83	5305-079-5835	30 -268	5307	9 -291
5305-054-6654	3 - 93	5305-079-5835	30 -617	5307	9 -292
5305-054-6654	3 -137	5305-088-9665	7 - 23	5307	9 -449
5305-054-6654	27 - 61	5305-088-9665	9 -450	5307	30 -252
5305-054-6654	27 - 68	5305-088-9666	9 -589	5307	30 -274
5305-054-6654	30 -396	5305-08809665	9 -624	5307	30 -277
5305-054-6654	30 -562	5305-225-6400	7 - 29	5307	30 -279
5305-054-6654	45 - 8	5305-225-6400	7 - 41	5307	30 -284
5305-054-6654	45 - 11	5305-225-6400	9 -461	5307	30 -287
5305-054-6655	9 -585	5305-410-6526	30 - 45	5310	2 - 3
5305-054-6656	30 -255	5305-411-0690	27 - 44	5310	3 - 15
5305-054-6659	30 -283	5305-411-0690	30 - 40	5310	3 - 24
5305-054-6659	30 -278	5305-717-5593	30 -447	5310	3 - 33
5305-054-6659	30 -289	5305-717-7869	6 - 14	5310	3 - 42
5305-054-6668	2 - 8	5305-763-6009	8 - 17	5310	3 - 51
5305-054-6668	2 - 12	5305-763-6009	8 - 19	5310	3 - 60

SECTION IV. INDEX - FEDERAL STOCK NUMBER CROSS-REFERENCE TO FIGURE AND ITEM NUMBER (CONTINUED)

STOCK NUMBER	FIGURE & ITEM NO.	STOCK NUMBER	FIGURE & ITEM NO.	STOCK NUMBER	FIGURE & ITEM NO.
5310	3 - 65	5310	30 - 90	5310-069-5291	11 - 20
5310	3 - 78	5310	30 - 95	5310-069-5291	11 - 20
5310	3 - 81	5310	30 -100	5310-069-5291	11 - 20
5310	3 - 87	5310	30 -132	5310-069-5291	11 - 24
5310	3 - 97	5310	30 -139	5310-069-5291	11 - 24
5310	3 -102	5310	30 -146	5310-069-5291	11 - 24
5310	3 -139	5310	30 -280	5310-069-5291	11 - 24
5310	3 -145	5310	30 -282	5310-069-5291	11 - 24
5310	6 - 3	5310	30 -288	5310-069-5291	11 - 24
5310	6 - 12	5310	30 -258	5310-069-5291	11 - 29
5310	7 - 4	5310	30 -305	5310-069-5291	11 - 29
5310	7 - 35	5310	30 -317	5310-069-5291	11 - 29
5310	7 - 49	5310	30 -324	5310-069-5291	11 - 29
5310	8 - 3	5310	30 -403	5310-069-5291	11 - 29
5310	9 - 6	5310	30 -513	5310-069-5291	11 - 29
5310	9 - 10	5310	30 -597	5310-069-5291	14 - 3
5310	9 - 15	5310	33 - 8	5310-069-5291	14 - 7
5310	9 - 20	5310	42 - 4	5310-069-5291	14 - 20
5310	9 - 25	5310	42 - 9	5310-069-5291	14 - 26
5310	9 - 30	5310	42 - 35	5310-069-5291	14 - 31
5310	9 - 35	5310	42 - 39	5310-069-5291	30 -121
5310	9 - 41	5310	42 - 44	5310-069-5291	30 -259
5310	9 - 47	5310	42 - 56	5310-069-5291	30 -270
5310	9 - 52	5310	42 - 60	5310-069-5291	30 -446
5310	9 - 57	5310	42 - 65	5310-069-5291	30 -616
5310	9 - 62	5310	42 - 71	5310-069-5291	44 - 12
5310	9 - 88	5310	42 - 78	5310-124-9102	26 - 45
5310	9 - 94	5310	42 - 82	5310-124-9102	30 - 17
5310	9 -100	5310	42 -103	5310-183-4355	26 - 46
5310	9 -106	5310	42 -104	5310-268-6068	9 -574
5310	9 -112	5310	42 -125	5310-268-6068	30 -611
5310	9 -118	5310	42 -135	5310-306-3167	27 - 39
5310	9 -124	5310	42 -159	5310-306-3167	30 -613
5310	9 -129	5310	42 -182	5310-411-0752	27 - 45
5310	9 -130	5310	44 - 4	5310-411-0752	30 - 42
5310	9 -288	5310	44 - 9	5310-411-0752	30 - 48
5310	9 -290	5310	44 - 29		6 - 9
5310	9 -298	5310	44 - 34	5310-582-5677	27 -152
5310	9 -460	5310	44 - 41	5310-595-6211	9 -612
5310	10 - 8	5310	45 - 15	5310-595-6211	9 -617
5310	10 - 8	5310	45 - 19	5310-595-6211	10 - 4
5310	10 - 8	5310-043-4708	3 -111	5310-595-6211	10 - 4
5310	10 - 8	5310-043-4708	9 -580	5310-595-6211	10 - 4
5310	10 - 8	5310-043-4708	13 - 21	5310-595-6211	10 - 4
5310	11 - 13	5310-043-4708	13 - 25	5310-595-6211	10 - 4
5310	11 - 13	5310-043-4708	26 - 31	5310-595-6211	13 - 4
5310	11 - 13	5310-043-4708	27 - 35	5310-595-6211	33 - 4
5310	11 - 13	5310-043-4708	42 -156	5310-595-6607	26 - 47
5310	11 - 13	5310-043-4708	44 - 17	5310-595-6607	30 - 38
5310	11 - 13	5310-043-4708	44 - 21	5310-595-6761	33 - 20
5310	11 - 15	5310-043-4708	44 - 25	5310-595-6761	42 - 16
5310	11 - 15	5310-043-4708	45 - 3	5310-595-6761	42 - 20
5310	11 - 15	5310-043-4708	45 - 6	5310-595-6761	42 - 24
5310	11 - 15	5310-054-6652	15 - 2	5310-595-6761	42 - 28
5310	11 - 15	5310-056-9961	9 -444	5310-595-6761	42 - 32
5310	11 - 15	5310-069-5291	2 - 10	5310-619-1148	8 - 10
5310	13 - 8	5310-069-5291	2 - 14	5310-619-1148	29 - 44
5310	14 - 13	5310-069-5291	2 - 18	5310-619-5280	7 - 22
5310	14 - 15	5310-069-5291	9 -426	5310-655-6930	42 - 2
5310	27 - 20	5310-069-5291	9 -588	5310-655-7513	3 -154
5310	27 - 24	5310-069-5291	11 - 3	5310-655-7513	25 - 18
5310	27 - 64	5310-069-5291	11 - 3	5310-655-7513	30 -262
5310	27 - 71	5310-069-5291	11 - 3	5310-655-7513	30 -271
5310	28 - 3	5310-069-5291	11 - 3	5310-655-7513	30 -518
5310	30 - 3	5310-069-5291	11 - 3	5310-655-7513	30 -582
5310	30 - 7	5310-069-5291	11 - 3	5310-656-0084	30 -181
5310	30 - 12	5310-069-5291	11 - 7	5310-680-4599	24 - 12
5310	30 - 51	5310-069-5291	11 - 7	5310-680-4599	30 -260
5310	30 - 55	5310-069-5291	11 - 7	5310-685-2631	42 - 7
5310	30 - 59	5310-069-5291	11 - 7	5310-685-2631	44 - 3
5310	30 - 63	5310-069-5291	11 - 7	5310-687-6398	44 - 8
5310	30 - 69	5310-069-5291	11 - 7	5310-764-9564	30 -114
5310	30 - 75	5310-069-5291	11 - 20	5310-764-9564	30 -117
5310	30 - 80	5310-069-5291	11 - 20	5310-764-9564	30 -404
5310	30 - 85	5310-069-5291	11 - 20	5310-764-9564	42 - 8



SECTION IV. INDEX - FEDERAL STOCK NUMBER CROSS-REFERENCE TO FIGURE AND ITEM NUMBER (CONTINUED)

STOCK NUMBER	FIGURE & ITEM NO.	STOCK NUMBER	FIGURE & ITEM NO.	STOCK NUMBER	FIGURE & ITEM NO.
5310-767-9425	9 -576	5310-773-7624	27 -124	5310-845-2359	9 - 5
5310-773-7618	6 - 11	5310-773-7624	27 -129	5310-845-2359	9 - 9
5310-773-7624	3 - 10	5310-773-7624	27 -134	5310-845-2359	9 - 14
5310-773-7624	3 - 19	5310-773-7624	27 -139	5310-845-2359	9 - 19
5310-773-7624	3 - 28	5310-773-7624	27 -143	5310-845-2359	9 - 24
5310-773-7624	3 - 37	5310-773-7624	27 -147	5310-845-2359	9 - 29
5310-773-7624	3 - 46	5310-773-7624	27 -151	5310-845-2359	9 - 34
5310-773-7624	3 - 55	5310-773-7624	27 -155	5310-845-2359	9 - 40
5310-773-7624	3 - 64	5310-773-7624	27 -159	5310-845-2359	9 - 46
5310-773-7624	3 - 73	5310-773-7624	27 -164	5310-845-2359	9 - 51
5310-773-7624	3 - 82	5310-773-7624	27 -169	5310-845-2359	9 - 56
5310-773-7624	3 - 92	5310-773-7624	27 -174	5310-845-2359	9 - 61
5310-773-7624	3 -116	5310-773-7624	27 -178	5310-845-2359	9 -296
5310-773-7624	3 -120	5310-773-7624	30 -254	5310-845-2359	9 -611
5310-773-7624	3 -125	5310-773-7624	30 -276	5310-845-2359	9 -616
5310-773-7624	3 -130	5310-773-7624	30 -281	5310-845-2359	30 - 2
5310-773-7624	3 -135	5310-773-7624	30 -286	5310-845-2359	30 - 6
5310-773-7624	9 - 73	5310-773-7624	30 -397	5310-845-2359	30 - 11
5310-773-7624	9 -304	5310-773-7624	30 -484	5310-845-2359	30 -50
5310-773-7624	9 -310	5310-773-7624	30 -507	5310-845-2359	30 -54
5310-773-7624	9 -316	5310-773-7624	32 - 4	5310-845-2359	30 -58
5310-773-7624	9 -322	5310-773-7624	32 - 8	5310-845-2359	30 - 62
5310-773-7624	9 -328	5310-773-7624	32 - 12	5310-845-2359	30 - 68
5310-773-7624	9 -334	5310-773-7624	42 -110	5310-845-2359	30 - 74
5310-773-7624	9 -340	5310-773-7624	45 - 9	5310-845-2359	30 - 79
5310-773-7624	9 -346	5310-773-7624	45 - 12	5310-045-2359	30 - 84
5310-773-7624	9 -351	5310-781-9483	9 - 68	5310-845-2359	30 - 89
5310-773-7624	9 -357	5310-781-9483	9 -627	5310-845-2359	30 - 94
5310-773-7624	9 -363	5310-781-9483	27 - 75	5310-845-2359	30 - 99
5310-773-7624	9 -369	5310-781-9483	42 - 3	5310-845-2359	30 -511
5310-773-7624	9 -375	5310-782-1349	3 - 3	5310-845-2359	30 -586
5310-773-7624	9 -380	5310-782-1349	3 -108	5310-845-2359	30 -591
5310-773-7624	9 -384	5310-782-1349	10 - 12	5310-845-2359	42 - 34
5310-773-7624	9 -388	5310-782-1349	10 - 12	5310-845-2359	42 - 38
5310-773-7624	9 -392	5310-782-1349	10 - 12	5310-845-5030	9 -625
5310-773-7624	9 -396	5310-782-1349	10 - 12	5310-845-5030	42 -142
5310-773-7624	9 -400	5310-782-1349	10 - 12	5310-045-5030	44 - 11
5310-773-7624	9 -404	5310-782-1349	13 - 12	5310-845-5043	30 -615
5310-773-7624	9 -409	5310-782-1349	30 -180	5310-853-3964	30 - 31
5310-773-7624	9 -413	5310-782-1349	30 -236	5310-878-9518	3 - 9
5310-773-7624	9 -417	5310-782-1349	30 -537	5310-878-9518	3 - 18
5310-773-7624	9 -421	5310-782-1349	30 -546	5310-878-9518	3 - 27
5310-773-7624	9 -570	5310-702-1349	30 -550	5310-878-9518	3 - 36
5310-773-7624	9 -623	5310-782-1349	30 -554	5310-878-9518	3 - 45
5310-773-7624	12 - 3	5310-782-1349	30 -587	5310-878-9518	3 - 54
5310-773-7624	12 - 4	5310-782-1349	30 -592	5310-878-9518	3 - 63
5310-773-7624	12 - 4	5310-782-1349	33 - 12	5310-878-9518	3 - 72
5310-773-7624	12 - 4	5310-782-1349	42 - 48	5310-878-9518	3 - 91
5310-773-7624	12 - 4	5310-782-1349	42 -117	5310-878-9518	7 - 20
5310-773-7624	12 - 8	5310-782-1349	42 -148	5310-878-9518	7 - 26
5310-773-7624	12 - 8	5310-782-1349	42 -152	5310-878-9518	9 -583
5310-773-7624	12 - 8	5310-800-5667	30 -570	5310-878-9518	9 -587
5310-773-7624	12 - 8	5310-808-6248	12 - 1	5310-878-9518	9 -622
5310-773-7624	12 - 12	5310-808-6248	12 - 1	5310-878-9518	30 -253
5310-773-7624	12 - 12	5310-808-6248	12 - 1	5310-878-9518	30 -275
5310-773-7624	12 - 12	5310-808-6248	12 - 1	5310-878-9518	30 -285
5310-773-7624	12 - 12	5310-808-6248	15 - 1	5310-878-9518	30 -407
5310-773-7624	15 - 4	5310-808-6248	15 - 1	5310-878-9518	30 -445
5310-773-7624	15 - 4	5310-808-6248	27 - 65	5310-878-9518	42 -127
5310-773-7624	15 - 8	5310-808-6248	32 - 1	5310-880-5976	3 -141
5310-773-7624	15 - 8	5310-813-6950	3 -110	5310-880-5976	7 - 21
5310-773-7624	15 - 12	5310-013-6950	9 -579	5310-880-5976	7 - 27
5310-773-7624	15 - 12	5310-845-2359	2 - 2	5310-880-5976	9 -448
5310-773-7624	27 - 63	5310-845-2359	3 - 2	5310-880-5976	9 -583
5310-773-7624	27 - 70	5310-845-2359	3 - 14	5310-880-5976	30 -251
5310-773-7624	27 - 79	5310-845-2359	3 - 23	5310-880-5976	30 -400
5310-773-7624	27 - 83	5310-845-2359	3 - 32	5310-880-5976	30 -408
5310-773-7624	27 - 87	5310-845-2359	3 - 41	5310-880-5976	30 -564
5310-773-7624	27 - 91	5310-845-2359	3 - 50	5310-880-5976	30 -579
5310-773-7624	27 - 96	5310-845-2359	3 - 59	5310-880-5976	42 -128
5310-773-7624	27 -101	5310-845-2359	3 - 68	5310-880-5978	3 - 7
5310-773-7624	27 -106	5310-845-2359	3 - 77	5310-880-5978	3 -148
5310-773-7624	27 -110	5310-845-2359	3 - 86	5310-880-5978	7 - 10
5310-773-7624	27 -114	5310-845-2359	3 - 96	5310-880-5978	8 - 7
5310-773-7624	27 -119	5310-845-2359	3 -101	5310-880-5978	28 - 12

SECTION IV., INDEX - FEDERAL STOCK NUMBER CROSS-REFERENCE TO FIGURE AND ITEM NUMBER (CONTINUED):

STOCK NUMBER	FIGURE & ITEM NO.	STOCK NUMBER	FIGURE & ITEM NO.	STOCK NUMBER	FIGURE & ITEM NO.
5310-880-5978	30 -517	5310-929-6395	27 - 78	5310-933-8118	42 - 43
5310-880-5978	30 -568	5310-929-6395	27 - 82	5310-933-8118	42 -134
5310-880-5978	30 -574	5310-929-6395	27 - 86	5310-933-8118	42 -147
5310-880-5978	30 -581	5310-929-6395	27 - 90	5310-933-8118	42 -151
5310-880-5978	42 -143	5310-929-6395	27 - 95	5310-933-8118	44 - 28
5310-894-3638	8 - 9	5310-929-6395	27 -100	5310-933-8118	44 - 33
5310-894-3638	9 -626	5310-929-6395	27 -100	5310-933-8118	44 - 40
5310-894-3638	29 - 43	5310-929-6395	27 -100	5310-933-8119	2 - 9
5310-894-3638	30 -402	5310-929-6395	27 -113	5310-933-8119	2 - 13
5310-927-4188	27 - 46	5310-929-6395	27 -118	5310-933-8119	2 - 17
5310-927-4188	30 - 41	5310-929-6395	27 -123	5310-933-8119	7 - 7
5310-927-4188	30 - 47	5310-929-6395	27 -128	5310-933-8119	7 - 13
5310-928-2690	13 - 20	5310-929-6395	27 -133	5310-933-8119	11 - 8
5310-928-2690	13 - 24	5310-929-6395	27 -133	5310-933-8119	11 - 8
5310-928-2690	26 - 34	5310-929-6395	27 -142	5310-933-8119	11 - 8
5310-928-2690	27 - 19	5310-929-6395	27 -146	5310-933-8119	11 - 8
5310-928-2690	42 - 15	5310-929-6395	27 -150	5310-933-8119	11 - 8
5310-928-2690	42 - 19	5310-929-6395	27 -154	5310-933-8119	11 - 8
5310-928-2690	42 - 23	5310-929-6395	27 -158	5310-933-8119	11 - 25
5310-928-2690	42 - 27	5310-929-6395	27 -163	5310-933-8119	11 - 25
5310-928-2690	42 - 31	5310-929-6395	27 -168	5310-933-8119	11 - 25
5310-928-2690	44 - 16	5310-929-6395	27 -173	5310-933-8119	11 - 25
5310-928-2690	44 - 20	5310-929-6395	27 -177	5310-933-8119	11 - 25
5310-928-2690	44 - 24	5310-929-6395	30 -483	5310-933-8119	11 - 25
5310-929-6375	9 -339	5310-929-6395	30 -506	5310-933-8119	11 - 28
5310-929-6395	3 -115	5310-929-6395	30 -563	5310-933-8119	11 - 28
5310-929-6395	3 -119	5310-929-6395	30 -578	5310-933-8119	11 - 28
5310-929-6395	3 -124	5310-929-6395	32 - 3	5310-933-8119	11 - 28
5310-929-6395	3 -129	5310-929-6395	32 - 7	5310-933-8119	11 - 28
5310-929-6395	3 -134	5310-929-6395	32 - 11	5310-933-8119	14 - 8
5310-929-6395	3 -138	5310-929-6395	42 -109	5310-933-8119	14 - 27
5310-929-6395	9 -303	5310-933-2395	9 -455	5310-933-8119	14 - 30
5310-929-6395	9 -309	5310-933-8118	3 -106	5310-933-8119	30 -120
5310-929-6395	9 -315	5310-933-8118	6 - 4	5310-933-8119	30 -567
5310-929-6395	9 -321	5310-933-8118	7 - 3	5310-933-8119	30 -573
5310-929-6395	9 -327	5310-933-8118	7 - 17	5310-933-8120	9 - 67
5310-929-6395	9 -333	5310-933-8118	7 - 36	5310-933-8120	27 - 74
5310-929-6395	9 -345	5310-933-8118	9 - 87	5310-933-8120	30 -113
5310-929-6395	9 -350	5310-933-8118	9 - 93	5310-934-9259	9 -575
5310-929-6395	9 -356	5310-933-8118	9 - 99	5310-934-9259	3 -144
5310-929-6395	9 -362	5310-933-8118	9 -105	5310-934-9259	7 - 12
5310-929-6395	9 -368	5310-933-8118	9 -111	5310-934-9748	7 - 2
5310-929-6395	9 -374	5310-933-8118	9 -117	5310-934-9748	7 - 16
5310-929-6395	9 -379	5310-933-8118	9 -123	5310-934-9748	10 - 10
5310-929-6395	9 -383	5310-933-8118	10 - 7	5310-934-9748	10 - 10
5310-929-6395	9 -387	5310-933-8118	10 - 7	5310-934-9748	10 - 10
5310-929-6395	9 -391	5310-933-8118	10 - 7	5310-934-9748	10 - 10
5310-929-6395	9 -395	5310-933-8118	10 - 7	5310-934-9748	10 - 10
5310-929-6395	9 -399	5310-933-8118	10 - 11	5310-934-9748	13 - 10
5310-929-6395	9 -403	5310-933-0110	10 - 11	5310-934-9748	33 - 10
5310-929-6395	9 -408	5310-933-8118	10 - 11	5310-934-9765	27 - 73
5310-929-6395	9 -412	5310-933-8118	10 - 11	5310-938-2013	33 - 18
5310-929-6395	9 -416	5310-933-8118	10 - 11	5310-975-4443	24 - 14
5310-929-6395	9 -420	5310-933-8118	10 - 11	5310-975-4443	25 - 16
5310-929-6395	9 -447	5310-933-8118	11 - 12	5310-975-4443	41 - 1
5310-929-6395	12 - 3	5310-933-8118	11 - 12	5310-975-4443	41 - 3
5310-929-6395	12 - 3	5310-933-8118	11 - 12	5310-984-7042	6 - 10
5310-929-6395	12 - 3	5310-933-8118	11 - 12	5310-993-8119	11 - 28
5310-929-6395	12 - 7	5310-933-8118	11 - 12	5310-993-8778	30 -612
5310-929-6395	12 - 7	5310-933-8118	11 - 12	5315	8 - 16
5310-929-6395	12 - 7	5310-933-8118	11 - 12	5315	8 - 18
5310-929-6395	12 - 7	5310-933-8118	13 - 7	5315	9 - 80
5310-929-6395	12 - 7	5310-933-8118	14 - 12	5315	9 -620
5310-929-6395	12 - 11	5310-933-8118	30 -136	5315	28 - 13
5310-929-6395	12 - 11	5310-933-8118	30 -145	5315	30 -291
5310-929-6395	12 - 11	5310-933-8118	30 -179	5315-655-8110	30 -130
5310-929-6395	12 - 12	5310-933-8118	30 -297	5315-701-9651	14 - 17
5310-929-6395	15 - 3	5310-933-8118	30 -304	5315-702-9651	11 - 17
5310-929-6395	15 - 3	5310-933-8118	30 -316	5315-702-9651	11 - 17
5310-929-6395	15 - 7	5310-933-8118	30 -323	5315-702-9651	11 - 17
5310-929-6395	15 - 7	5310-933-8118	30 -536	5315-702-9651	11 - 17
5310-929-6395	15 - 11	5310-933-8118	30 -545	5315-702-9651	11 - 17
5310-929-6395	15 - 11	5310-933-8118	30 -549	5315-702-9651	11 - 17
5310-929-6395	27 - 62	5310-933-8118	30 -553	5315-845-9890	11 - 16
5310-929-6395	27 - 69	5310-933-8118	33 - 7		
		5310-933-8118	33 - 11		

SECTION IV. INDEX - FEDERAL STOCK NUMBER CROSS-REFERENCE TO FIGURE AND ITEM NUMBER (CONTINUED)

STOCK NUMBER	FIGURE & ITEM NO	STOCK NUMBER	FIGURE & ITEM NO	STOCK NUMBER	FIGURE & ITEM NO
5315-845-9890	11 - 16	5325-818-2217	12 - 17	5340-722-5842	11 - 14
5315-845-9890	11 - 16	5325-818-2217	12 - 17	5340-722-5842	11 - 14
5315-845-9890	11 - 16	5325-818-2217	12 - 17	5340-722-5842	11 - 14
5315-845-9890	11 - 16	5325-818-2217	15 - 17	5340-722-5842	11 - 14
5315-845-9890	11 - 16	5325-818-2217	15 - 17	5340-722-5842	14 - 14
5315-845-9890	14 - 16	5325-818-2217	30 - 126	5340-729-6763	9 - 613
5315-889-2610	9 - 79	5325-905-3192	9 - 76	5340-729-6763	9 - 618
5315-889-2610	30 - 129	5325-906-2418	6 - 8	5340-729-6763	30 - 583
5320	24 - 15	5330	9 - 81	5340-729-6763	30 - 593
5320	25 - 17	5330	9 - 82	5340-758-1034	9 - 75
5320	41 - 4	5330	30 - 131	5340-758-1034	27 - 51
5320-117-6815	14 - 22	5330	45 - 16	5340-758-1034	30 - 116
5320-117-6815	30 - 557	5340	6 - 13	5340-784-0486	3 - 147
5320-117-6815	30 - 559	5340	6 - 27	5340-805-1095	3 - 143
5320-117-6815	31 - 16	5340	7 - 19	5340-815-4930	45 - 34
5320-117-6816	30 - 265	5340	7 - 39	5340-817-4708	3 - 107
5320-117-6828	7 - 47	5340	8 - 13	5340-833-8510	24 - 10
5320-117-6938	3 - 155	5340	9 - 65	5340-855-7893	45 - 33
5320-117-4638	24 - 11	5340	9 - 273	5340-916-7009	9 - 595
5320-117-6938	42 - 206	5340	9 - 274	5340-915-4819	41 - 17
5320-117-6939	24 - 13	5340	9 - 277	5340-948-9782	30 - 556
5320-117-6939	30 - 261	5340	9 - 451	5340-957-6587	25 - 11
5320-117-6939	41 - 6	5340	9 - 572	5340-957-6587	30 - 522
5320-117-6939	41 - 8	5340	9 - 573	5355-751-7597	30 - 15
5320-117-6939	41 - 18	5340	9 - 621	5355-839-9448	27 - 15
5320-117-6941	7 - 38	5340	10 - 9	5355-917-1012	26 - 6
5320-117-6950	25 - 29	5340	10 - 9	5360	9 - 276
5320-117-6951	24 - 5	5340	10 - 5	5360	30 - 392
5320-117-6951	24 - 7	5340	10 - 9	5365	3 - 146
5320-117-6951	25 - 6	5340	10 - 9	5365	6 - 25
5320-117-6951	25 - 7	5340	10 - 17	5365	10 - 14
5320-117-6951	25 - 7	5340	10 - 17	5365	10 - 14
5320-117-6952	24 - 9	5340	10 - 17	5365	10 - 14
5320-117-6952	24 - 17	5340	10 - 17	5365	10 - 14
5320-117-6952	24 - 19	5340	10 - 17	5365	10 - 14
5320-117-6952	24 - 21	5340	11 - 26	5365	10 - 15
5320-117-6952	24 - 23	5340	11 - 26	5365	10 - 15
5320-117-6952	25 - 2	5340	11 - 26	5365	10 - 15
5320-117-6952	25 - 4	5340	11 - 26	5365	10 - 15
5320-117-6952	25 - 8	5340	11 - 26	5365	10 - 15
5320-117-6952	25 - 10	5340	11 - 26	5365	10 - 16
5320-117-6952	25 - 12	5340	13 - 5	5365	10 - 16
5320-117-6952	25 - 27	5340	13 - 26	5365	10 - 16
5320-117-6952	25 - 31	5340	14 - 21	5365	10 - 16
5320-117-6952	25 - 33	5340	14 - 28	5365	10 - 16
5320-117-6952	41 - 10	5340	29 - 42	5365	13 - 14
5320-117-6952	41 - 12	5340	30 - 111	5365	13 - 15
5320-117-6952	41 - 14	5340	30 - 389	5365	13 - 16
5320-117-6952	41 - 16	5340	30 - 390	5365	33 - 14
5320-117-6952	41 - 20	5340	30 - 393	5365	33 - 15
5320-117-6952	41 - 22	5340	30 - 395	5365	37 - 16
5320-117-6952	41 - 24	5340	30 - 515	5365	43 - 35
5320-117-6952	41 - 26	5340	30 - 520	5905	3 - 109
5320-117-6952	42 - 208	5340	30 - 558	5905	4 - 1
5320-117-6956	25 - 21	5340	30 - 609	5905	4 - 2
5320-117-6956	41 - 28	5340	30 - 610	5905	4 - 3
5320-119-6754	11 - 31	5340	31 - 15	5905	4 - 4
5320-119-6754	11 - 31	5340	33 - 4	5905	4 - 5
5320-119-6754	11 - 31	5340	33 - 22	5905	4 - 11
5320-119-6754	11 - 31	5340	44 - 38	5905	4 - 15
5320-119-6754	11 - 31	5340	44 - 44	5905	4 - 16
5320-119-6754	11 - 31	5340	42 - 205	5905	22 - 6
5320-119-6754	14 - 33	5340-034-4005	42 - 197	5905	3 - 1
5320-584-0672	25 - 19	5340-060-4988	30 - 523	5905	2 - 2
5320-584-0672	25 - 25	5340-085-0218	9 - 281	5905	25 - 3
5320-584-0672	30 - 263	5340-113-1554	26 - 5	5905	23 - 4
5320-584-0672	30 - 272	5340-113-1554	27 - 56	5905	23 - 5
5320-584-0672	30 - 519	5340-113-1554	30 - 128	5905	23 - 6
5320-584-0672	30 - 583	5340-584-3756	3 - 146	5905	23 - 9
5320-584-0672	41 - 2	5340-622-1810	7 - 14	5905	23 - 10
5320-844-0169	24 - 4	5340-631-7894	42 - 210	5905	23 - 11
5324-818-2217	32 - 17	5340-631-7894	45 - 35	5905	23 - 12
5325	8 - 12	5340-689-9520	25 - 28	5905	23 - 13
5325-122-7455	27 - 50	5340-722-5842	11 - 14	5905	23 - 14
5325-122-7455	30 - 115	5340-722-5842	11 - 14	5905	23 - 14
5325-818-2217	12 - 17				

SECTION IV. INDEX - FEDERAL STOCK NUMBER CROSS-REFERENCE TO FIGURE AND ITEM NUMBER (CONTINUED)

STOCK NUMBER	FIGURE & ITEM NO.	STOCK NUMBER	FIGURE & ITEM NO.	STOCK NUMBER	FIGURE & ITEM NO.
5905	23 - 15	5905-471-2263	42 - 99	5905-734-0804	19 - 4
5905	23 - 16	5905-726-9760	37 - 34	5905-734-0804	19 - 5
5905	23 - 17	5905-728-6124	22 - 7	5905-734-0804	19 - 5
5905	23 - 20	5905-728-6132	37 - 36	5905-734-0804	19 - 5
5905	23 - 21	5905-728-6132	37 - 38	5905-734-0804	19 - 5
5905	23 - 22	5905-728-6132	37 - 41	5905-734-0804	19 - 5
5905	23 - 23	5905-728-6136	19 - 31	5905-734-0804	19 - 5
5905	23 - 24	5905-728-6136	19 - 32	5905-734-0804	19 - 5
5905	23 - 25	5905-728-6136	20 - 19	5905-734-0804	19 - 5
5905	23 - 26	5904-720-6136	21 - 25	5905-734-0804	19 - 5
5905	23 - 27	5905-728-6136	23 - 32	5905-734-0804	19 - 5
5905	23 - 28	5905-728-6136	38 - 12	5905-734-0804	19 - 5
5905	23 - 33	5905-728-6136	38 - 34	5905-734-0804	19 - 5
5905	23 - 34	5905-728-6136	39 - 8	5905-734-0804	19 - 5
5905	23 - 35	5905-728-6136	39 - 8	5905-734-0804	19 - 6
5905	23 - 36	5905-728-6136	39 - 12	5905-734-0804	19 - 6
5905	31 - 1	5905-728-6136	39 - 12	5905-734-0804	19 - 6
5905	31 - 2	5905-728-6136	39 - 20	5905-734-0804	19 - 6
5905	31 - 8	5905-728-6136	39 - 20	5905-734-0804	19 - 6
5905	31 - 9	5905-728-6136	39 - 32	5905-734-0804	19 - 6
5905	31 - 10	5905-728-6136	39 - 32	5905-734-0804	19 - 6
5905	31 - 11	5905-728-6136	39 - 36	5905-734-0804	19 - 6
5905	33 - 17	5905-728-6136	39 - 36	5905-734-0804	19 - 6
5905	34 - 4	5905-734-0804	4 - 13	5905-734-0804	19 - 6
5905	34 - 4	5905-734-0804	19 - 1	5905-734-0804	19 - 6
5905	34 - 5	5905-734-0804	19 - 1	5905-734-0804	19 - 6
5905	34 - 5	5905-734-0804	19 - 1	5905-734-0804	19 - 6
5905	34 - 6	5905-734-0804	19 - 1	5905-734-0804	19 - 7
5905	34 - 6	5905-734-0804	19 - 1	5905-734-0804	19 - 7
5905	34 - 7	5905-734-0800	19 - 1	5905-734-0804	19 - 7
5905	34 - 7	5905-734-0804	19 - 1	5905-734-0804	19 - 7
5905	36 - 1	5905-734-0804	19 - 1	5905-734-0804	19 - 7
5905	36 - 2	5905-734-0804	19 - 1	5905-734-0804	19 - 7
5905	36 - 3	5905-734-0804	19 - 1	5905-734-0804	19 - 7
5905	36 - 5	5905-734-0804	19 - 1	5905-734-0804	19 - 7
5905	36 - 6	5905-734-0804	19 - 1	5905-734-0804	19 - 7
5905	37 - 28	5905-734-0004	19 - 1	5905-734-0804	19 - 7
5905	37 - 29	5905-734-0804	19 - 2	5905-734-0804	19 - 7
5905	37 - 45	5905-734-0804	19 - 2	5905-734-0804	19 - 7
5905	40 - 2	5905-734-0804	19 - 2	5905-734-0804	19 - 7
5905	40 - 3	5905-734-0804	19 - 2	5905-734-0804	19 - 8
5905	40 - 10	5905-734-0804	19 - 2	5905-734-0804	19 - 8
5905	40 - 11	5905-734-0804	19 - 2	5905-734-0804	19 - 8
5905	40 - 14	5905-734-0804	19 - 2	5905-734-0804	19 - 8
5905	40 - 15	5905-734-0804	19 - 2	5905-734-0804	19 - 8
5905	40 - 19	5905-734-0804	19 - 2	5905-734-0804	19 - 8
5905	40 - 22	5905-734-0004	19 - 2	5905-734-0804	19 - 8
5905	40 - 23	5905-734-0804	19 - 2	5905-734-0804	19 - 8
5905	40 - 26	5905-734-0804	19 - 2	5905-734-0804	19 - 8
5905	40 - 27	5905-734-0804	19 - 2	5905-734-0804	19 - 8
5905	40 - 31	5905-734-0804	19 - 3	5905-734-0804	19 - 8
5905	40 - 34	5905-734-0804	19 - 3	5905-734-0804	19 - 8
5905	40 - 35	5905-734-0804	19 - 3	5905-734-0804	19 - 9
5905	42 - 62	5905-734-0804	19 - 3	5905-734-0804	19 - 9
5905	42 - 67	5905-734-0804	19 - 3	5905-734-0804	19 - 9
5905	42 - 73	5905-734-0804	19 - 3	5905-734-0804	19 - 9
5905	42 - 79	5905-734-0004	19 - 3	5905-734-0804	19 - 9
5905	42 - 84	5905-734-0004	19 - 3	5905-734-0804	19 - 9
5905	42 - 98	5905-734-0004	19 - 3	5905-734-0804	19 - 9
5905	42 - 100	5905-734-0804	19 - 3	5905-734-0804	19 - 9
5905	43 - 1	5905-734-0804	19 - 3	5905-734-0804	19 - 9
5905	43 - 4	5905-734-0804	19 - 3	5905-734-0804	19 - 9
5905	43 - 9	5905-734-0804	19 - 3	5905-734-0804	19 - 9
5905	44 - 18	5905-734-0804	19 - 4	5905-734-0804	19 - 9
5905-107-2526	20 - 23	5905-734-0804	19 - 4	5905-734-0804	19 - 9
5905-465-0483	44 - 6	5905-734-0804	19 - 4	5905-734-0804	19 - 9
5905-468-2969	43 - 10	5905-734-0804	19 - 4	5905-734-0804	19 - 10
5905-468-2969	43 - 11	5905-734-0804	19 - 4	5905-734-0804	19 - 10
5905-471-2257	42 - 11	5905-734-0804	19 - 4	5905-734-0804	19 - 10
5905-471-2258	42 - 68	5905-734-0804	19 - 4	5905-734-0804	19 - 10
5905-471-2258	42 - 74	5905-734-0804	19 - 4	5905-734-0804	19 - 10
5905-471-1160	42 - 57	5905-734-0804	19 - 4	5905-734-0804	19 - 10
5905-471-2261	42 - 61	5905-734-0804	19 - 4	5905-734-0804	19 - 10
5905-471-2261	42 - 83	5905-734-0804	19 - 4	5905-734-0804	19 - 10
5905-471-2263	42 - 97	5905-734-0804	19 - 4	5905-734-0804	19 - 10





SECTION INDEX - FEDERAL STOCK NUMBER CROSS-REFERENCE TO FIGURE AND ITEM NUMBER (CONTINUED)

STOCK NUMBER	FIGURE & ITEM NO	STOCK NUMBER	FIGURE & ITEM NO.	STOCK NUMBER	FIGURE & ITEM NO.
5905-734-0804	40 - 36	5905-764-2773	19 - 21	5910	9 -601
5905-734-1003	9 -462	5905-764-2773	19 - 22	5910	16 - 4
5905-734-1003	9 -463	5905-764-2773	19 - 23	5910	16 - 4
5905-734-1003	9 -464	5905-764-2773	19 - 24	5910	16 - 4
5905-734-1003	9 -465	5905-764-2773	19 - 25	5910	16 - 4
5905-734-1003	9 -466	5905-764-2773	19 - 26	5910	16 - 5
5905-734-1003	9 -467	5905-764-2773	19 - 27	5910	16 - 5
5905-734-1003	22 - 2	5905-764-2773	19 - 26	5910	16 - 5
5905-734-1003	30 -182	5905-764-2773	19 - 29	5910	16 - 5
5905-734-1003	37 - 4	5905-764-2773	19 - 30	5910	16 - 6
5905-734-1003	37 - 8	5305-764-2773	19 - 33	5910	16 - 6
5905-734-1021	37 - 6	5905-764-2773	19 - 34	5910	16 - 6
5935-734-1021	37 - 42	5905-764-2773	19 - 36	5910	16 - 6
5905-734-1039	4 - 10	5905-764-2773	19 - 37	5910	22 - 4
5905-734-1039	4 - 12	5905-764-2773	37 - 2	5910	30 -538
5905-734-1039	37 - 27	5905-764-2773	37 - 31	5910	30 -595
5905-734-1046	34 - 1	5905-764-2773	37 - 33	5910	30 -599
5905-734-1046	34 - 1	5905-764-2773	37 - 43	5910	30 -600
5905-734-1046	34 - 2	5905-764-2773	37 - 46	5910	34 - 16
5905-734-1046	34 - 2	5905-764-2777	20 - 30	5910	34 - 16
5905-734-1046	34 - 3	5905-764-2777	21 - 24	5910	35 - 9
5905-734-1046	34 - 3	5905-764-2777	23 - 7	5910	35 - 10
5905-734-1046	37 - 3	5905-764-2777	38 - 29	5910	35 - 11
5905-734-1046	37 - 5	5905-764-2777	39 - 31	5910	35 - 13
5905-734-1046	37 - 7	5905-764-2777	39 - 31	5910	36 - 15
5905-734-1046	37 - 39	5905-764-2830	20 - 10	5910	37 - 23
5905-734-1046	37 - 44	5905-764-2830	21 - 17	5910	37 - 25
5905-734-1062	22 - 9	5905-764-2830	23 - 29	5910	42 -112
5905-734-1549	37 - 32	5905-764-2830	38 - 1	5910	42 -113
5905-758-5230	20 - 1	5905-764-2830	38 - 23	5910	42 -114
5905-758-5230	20 - 9	5905-764-2830	39 - 1	5910-068-4298	22 - 11
5905-758-5230	40 - 4	5905-764-2830	39 - 1	5910-068-4302	36 - 10
5905-758-5230	40 - 5	5905-764-2830	39 - 5	5910-068-4302	36 - 11
5905-758-5230	40 - 6	5905-764-2830	39 - 5	5910-068-4302	37 - 26
5905-758-5230	40 - 7	5905-764-2830	39 - 17	5910-072-7647	22 - 1
5905-758-5230	40 - 8	5905-764-2830	39 - 17	5910-078-8736	42 - 12
5905-758-5230	40 - 9	5905-764-2830	39 - 25	5910-106-7161	14 - 1
5905-758-5230	40 - 16	5905-764-2830	39 - 25	5910-111-4958	42 - 66
5905-758-5230	40 - 17	5905-764-2830	39 - 29	5910-111-4958	42 - 72
5905-758-5230	40 - 20	5905-764-2830	39 - 29	5910-112-6786	42 - 75
5905-758-5230	40 - 21	5905-764-2830	40 - 18	5910-116-8901	42 -105
5905-758-5230	40 - 28	5905-764-2830	40 - 30	5910-116-8901	42 -106
5905-758-5230	40 - 29	5905-773-0001	20 - 8	5910-134-0631	20 - 2
5905-758-5230	40 - 32	5905-776-7212	4 - 14	5910-458-4529	13 - 17
5905-758-5230	40 - 33	5905-780-8234	34 - 11	5910-468-2961	10 -539
5905-763-4058	22 - 10	5905-780-8234	34 - 11	5910-480-3951	14 - 36
5905-764-2186	34 - 10	5905-780-8234	34 - 12	5910-480-3951	14 - 37
5905-764-2186	34 - 10	5905-780-8234	34 - 12	5910-833-6763	9 -282
5905-764-2186	34 - 13	5905-011-7100	20 - 11	5910-833-6763	31 - 12
5905-764-2186	34 - 13	5905-833-6247	39 - 10	5910-833-6763	31 - 13
5905-764-2186	34 - 13	5905-833-6247	39 - 10	5910-833-6763	31 - 14
5905-764-2186	19 - 7	5905-833-6247	39 - 13	5910-833-6764	16 - 1
5905-764-2769	20 - 16	5905-833-6247	39 - 13	5910-833-6764	16 - 1
5905-764-2772	19 - 19	5905-833-6247	39 - 24	5910-833-6764	16 - 1
5905-764-2772	40 - 25	5905-833-6247	39 - 24	5910-833-6764	16 - 1
5905-764-2773	4 - 6	5905-833-6247	39 - 35	5910-833-6764	17 - 1
5905-764-2773	4 - 7	5905-833-6247	39 - 35	5910-833-6764	17 - 1
5905-764-2773	4 - 8	5905-833-6278	39 - 3	5910-833-6764	17 - 1
5905-764-2773	4 - 9	5905-833-6278	39 - 3	5910-833-6764	17 - 1
5905-764-2773	19 - 1	5905-833-6278	39 - 26	5910-833-6764	17 - 1
5905-764-2773	19 - 2	5905-833-6278	39 - 26	5910-833-6764	17 - 1
5905-764-2773	19 - 3	5905-835-3865	39 - 15	5910-833-6764	17 - 1
5905-764-2773	19 - 4	5905-835-3865	39 - 15	5910-833-6764	17 - 1
5905-764-2773	19 - 5	5905-835-3865	39 - 7	5910-833-6764	17 - 1
5905-764-2773	19 - 8	5905-835-3865	39 - 27	5910-833-6764	17 - 1
5905-764-2773	19 - 9	5905-835-3919	39 - 22	5910-833-6764	17 - 1
5905-764-2773	19 - 10	5905-835-3919	39 - 22	5910-833-6764	17 - 1
5905-764-2773	19 - 11	5905-835-3919	39 - 34	5910-833-6764	17 - 1
5905-764-2773	19 - 12	5905-835-3919	39 - 34	5910-833-6764	17 - 1
5905-764-2773	19 - 13	5905-835-3956	44 - 42	5910-833-6764	17 - 1
5905-764-2773	19 - 14	5905-887-9762	19 - 6	5910-833-6764	17 - 1
5905-764-2773	19 - 15	5905-887-9762	19 - 18	5910-833-6764	17 - 1
5905-764-2773	19 - 16	5910	7 - 32	5910-833-6764	17 - 1
5905-764-2773	19 - 17	5910	9 -597	5910-833-6764	17 - 1
5905-764-2773	19 - 20	5910	9 -600	5910-833-6764	17 - 1

SECTION IV. INDEX - FEDERAL STOCK NUMBER CROSS-REFERENCE TO FIGURE AND ITEM NUMBER (CONTINUED)

STOCK NUMBER	FIGURE & ITEM NO.	STOCK NUMBER	FIGURE & ITEM NO.	STOCK NUMBER	FIGURE & ITEM NO.
5910-833-6764	17 - 1	5910-833-6764	17 - 1	5915	42 - 85
5910-833-6764	17 - 1	5910-833-6764	17 - 1	5915	42 - 86
5910-833-6764	17 - 1	5910-833-6764	17 - 1	5915	42 - 87
5910-833-6764	17 - 1	5910-833-6764	17 - 1	5915	42 - 88
5910-833-6764	17 - 1	5910-833-6764	17 - 1	5915	42 - 89
5910-833-664	17 - 1	5910-833-6764	17 - 1	5915	42 - 90
5910-833-6764	17 - 1	5910-833-6764	17 - 1	5915	42 - 91
5910-833-6764	17 - 1	5910-833-6764	17 - 1	5915	42 - 92
5910-833-6764	17 - 1	5910-833-6764	17 - 1	5915	42 - 93
5910-833-6764	17 - 1	5910-833-6764	17 - 1	5915	42 - 94
5910-833-6764	17 - 1	5910-833-6764	17 - 1	5915	42 - 95
5910-833-6764	17 - 1	5910-833-6764	17 - 1	5915	42 - 96
5910-833-6764	17 - 1	5910-833-6764	17 - 1	5915-433-6047	42 -136
5910-833-6764	17 - 1	5910-833-6764	17 - 1	5915-433-6047	42 -137
5910-833-6764	17 - 1	5910-833-6764	17 - 1	5915-433-6047	42 -138
5910-833-6764	17 - 1	5910-833-6764	17 - 1	5915-433-6047	42 -139
5910-833-6764	17 - 1	5910-833-6764	17 - 1	5915-433-6047	42 -140
5910-822-6764	17 - 1	5910-833-6764	17 - 1	5915-433-6047	30 -106
5910-833-6764	17 - 1	5910-833-6764	17 - 1	5915-433-6047	30 -103
5910-833-6764	17 - 1	5910-833-6764	17 - 1	5915-433-6047	30 - 33
5910-833-6764	17 - 1	5910-833-6764	17 - 1	5915-433-6047	30 - 34
5910-833-6764	17 - 1	5910-833-6764	17 - 1	5915-433-6047	30 - 36
5910-833-6764	17 - 1	5910-833-6764	17 - 1	5915-433-6047	30 - 32
5910-833-6764	17 - 1	5910-833-6764	17 - 1	5930	26 - 7
5910-833-6764	17 - 1	5910-833-6764	17 - 1	5930	26 - 8
5910-833-6764	17 - 1	5910-833-6764	17 - 1	5930	26 - 9
5910-833-6764	17 - 1	5910-833-6764	17 - 1	5930	27 - 21
5910-833-6764	17 - 1	5910-833-6764	17 - 1	5930	27 - 25
5910-833-6764	17 - 1	5910-833-6764	17 - 1	5930	27 - 30
5910-833-6764	17 - 1	5910-833-6764	17 - 1	5930	27 - 32
5910-833-6764	17 - 1	5910-833-6764	17 - 1	5930	27 - 30
5910-833-6764	17 - 1	5910-833-6764	17 - 1	5930	27 - 32
5910-833-6764	17 - 1	5910-833-6764	17 - 1	5930	27 - 42
5910-833-6764	17 - 1	5910-833-6764	17 - 1	5930	27 - 48
5910-833-6764	17 - 1	5910-833-6764	17 - 1	5930-106-3596	30 -246
5910-833-6764	17 - 1	5910-833-6764	17 - 1	5930-106-3596	30 -247
5910-833-6764	17 - 1	5910-833-6764	17 - 1	5930-106-3596	30 -248
5910-833-6764	17 - 1	5910-833-6764	17 - 1	5930-113-6852	9 -578
5910-833-6764	17 - 1	5910-833-6764	16 - 1	5930-468-2955	26 - 32
5910-833-6764	17 - 1	5910-833-6764	18 - 1	5930-468-2955	26 - 49
5910-833-6764	17 - 1	5910-833-6764	18 - 1	5930-468-2955	27 - 23
5910-833-6764	17 - 1	5910-833-6764	18 - 1	5930-468-2955	27 - 49
5910-833-6764	17 - 1	5910-833-6764	18 - 1	5930-468-2955	30 - 37
5910-833-6764	17 - 1	5910-833-6764	18 - 1	5930-468-2958	30 - 16
5910-833-6764	17 - 1	5910-833-6764	18 - 1	5930-880-2312	9 -577
5910-833-6764	17 - 1	5910-833-6764	18 - 1	5930-913-2983	26 - 33
5910-833-6764	17 - 1	5910-833-6764	18 - 1	5930-913-2983	26 - 34
5910-833-6764	17 - 1	5910-833-6764	18 - 1	5930-913-2983	26 - 35
5910-833-6764	17 - 1	5910-833-6764	18 - 1	5930-913-2983	26 - 36
5910-833-6764	17 - 1	5910-833-6764	18 - 1	5930-913-2983	26 - 37
5910-833-6764	17 - 1	5910-833-6764	18 - 1	5930-913-2983	26 - 38
5910-833-6764	17 - 1	5910-833-6764	18 - 1	5930-913-2983	26 - 39
5910-833-6764	17 - 1	5910-833-6764	18 - 1	5930-913-2983	26 - 40
5910-833-6764	17 - 1	5910-833-6764	18 - 1	5930-913-2983	26 - 41
5910-833-6764	17 - 1	5910-833-6764	18 - 1	5930-913-2983	26 - 44
5910-833-6764	17 - 1	5910-833-6764	18 - 1	5930-931-9710	26 - 48
5910-833-6764	17 - 1	5910-833-6764	18 - 1	5930-946-6917	30 - 35
5910-833-6764	17 - 1	5910-833-6764	18 - 1	5930-997-7974	27 - 29
5910-833-6764	17 - 1	5910-833-6764	18 - 1	5930-997-7974	30 - 29
5910-833-6764	17 - 1	5910-833-6764	18 - 1	5935	3 - 13
5910-833-6764	17 - 1	5910-833-6764	18 - 1	5935	3 - 22
5910-833-6764	17 - 1	5910-833-6764	18 - 1	5935	3 - 31
5910-833-6764	17 - 1	5910-833-6764	18 - 1	5935	3 - 40
5910-833-6764	17 - 1	5910-833-6764	18 - 1	5935	3 - 58
5910-833-6764	17 - 1	5910-833-6764	18 - 1	5935	3 - 62
5910-833-6764	17 - 1	5910-833-6764	18 - 1	5935	3 - 67
5910-833-6764	17 - 1	5910-833-6764	18 - 1	5935	3 - 71
5910-833-6764	17 - 1	5910-833-6764	18 - 1	5935	3 - 76
5910-833-6764	17 - 1	5910-833-6764	18 - 1	5935	3 - 80
5910-833-6764	17 - 1	5910-833-6764	18 - 1	5935	3 - 85
5910-833-6764	17 - 1	5910-833-6764	18 - 1	5935	3 - 95
5910-833-6764	17 - 1	5910-833-6764	18 - 1	5935	3 -100
5910-833-6764	17 - 1	5910-833-6764	18 - 1	5935	5 - 10
5910-833-6764	17 - 1	5910-833-6764	18 - 1	5935	5 - 10
5910-833-6764	17 - 1	5910-833-6764	42 -207	5935	5 - 11
5910-833-6764	17 - 1	5910-833-6764	17 - 1	5935	5 - 12
5910-833-6764	17 - 1	5910-833-6764	17 - 1		



SECTION IV. INDEX - FEDERAL STOCK NUMBER CROSS REFERENCE TO FIGURE AND ITEM NUMBER (CONTINUED)

STOCK NUMBER	FIGURE & ITEM No.	STOCK NUMBER	FIGURE 4 ITEM NO.	STOCK NUMBER	FIGURE & ITEM NO.
5935	5 - 12	5935	12 - 15	5935	17 - 10
5935	5 - 13	5935	12 - 15	5935	17 - 10
5935	5 - 16	5935	15 - 14	5935	17 - 10
5935	5 - 26	5935	15 - 15	5935	17 - 10
5935	5 - 26	5935	15 - 15	5935	17 - 10
5935	5 - 26	5935	16 - 9	5935	17 - 10
5935	5 - 27	5935	16 - 9	5935	17 - 10
5935	5 - 27	5935	16 - 9	5935	17 - 10
5935	5 - 27	5935	16 - 9	5935	17 - 10
5935	5 - 27	5935	17 - 10	5935	17 - 10
5935	5 - 28	5935	17 - 10	5935	17 - 10
5935	5 - 28	5935	17 - 10	5935	17 - 10
5935	5 - 28	5935	17 - 10	5935	17 - 10
5935	5 - 28	5935	17 - 10	5935	17 - 10
5935	5 - 28	5935	17 - 10	5935	17 - 10
5935	5 - 28	5935	17 - 10	5935	17 - 10
5935	5 - 29	5935	17 - 10	5935	17 - 10
5935	5 - 29	5935	17 - 10	5935	17 - 10
5935	5 - 29	5935	17 - 10	5935	17 - 10
5935	5 - 29	5935	17 - 10	5935	17 - 10
5935	5 - 29	5935	17 - 10	5935	17 - 10
5935	5 - 29	5935	17 - 10	5935	17 - 10
5935	5 - 42	5935	17 - 10	5935	17 - 10
5935	5 - 42	5935	17 - 10	5935	17 - 10
5935	5 - 43	5935	17 - 10	5935	17 - 10
5935	5 - 44	5935	17 - 10	5935	17 - 10
5935	5 - 56	5935	17 - 10	5935	17 - 10
5935	5 - 56	5935	17 - 10	5935	17 - 10
5935	5 - 57	5935	17 - 10	5935	17 - 10
5935	5 - 57	5935	17 - 10	5935	17 - 10
5935	5 - 58	5935	17 - 10	5935	17 - 10
5935	5 - 58	5935	17 - 10	5935	17 - 10
5935	5 - 72	5935	17 - 10	5935	17 - 10
5935	5 - 74	5935	17 - 10	5935	17 - 10
5935	5 - 75	5935	17 - 10	5935	17 - 10
5935	5 - 89	5935	17 - 10	5935	17 - 10
5935	5 - 91	5935	17 - 10	5935	17 - 10
5935	5 - 92	5935	17 - 10	5935	17 - 10
5935	9 - 1	5935	17 - 10	5935	17 - 10
5935	9 - 4	5935	17 - 10	5935	17 - 10
5935	9 - 13	5935	17 - 10	5935	17 - 10
5935	9 - 18	5935	17 - 10	5935	17 - 10
5935	9 - 23	5935	17 - 10	5935	17 - 10
5935	9 - 28	5935	17 - 10	5935	17 - 10
5935	9 - 38	5935	17 - 10	5935	17 - 10
5935	9 - 43	5935	17 - 10	5935	17 - 10
5935	9 - 44	5935	17 - 10	5935	17 - 10
5935	9 - 50	5935	17 - 10	5935	17 - 10
5935	9 - 55	5935	17 - 10	5935	17 - 10
5935	9 - 60	5935	17 - 10	5935	17 - 10
5935	9 - 84	5935	17 - 10	5935	17 - 10
5935	9 - 85	5935	17 - 10	5935	17 - 10
5935	9 - 90	5935	17 - 10	5935	17 - 10
5935	9 - 91	5935	17 - 10	5935	17 - 10
5935	9 - 97	5935	17 - 10	5935	17 - 10
5935	9 - 103	5935	17 - 10	5935	18 - 9
5935	9 - 108	5935	17 - 10	5935	18 - 9
5935	9 - 109	5935	17 - 10	5935	18 - 9
5935	9 - 115	5935	17 - 10	5935	18 - 9
5935	9 - 120	5935	17 - 10	5935	18 - 9
5935	9 - 121	5935	17 - 10	5935	18 - 9
5935	9 - 126	5935	17 - 10	5935	18 - 9
5935	9 - 127	5935	17 - 10	5935	18 - 9
5935	9 - 452	5935	17 - 10	5935	18 - 9
5935	9 - 454	5935	17 - 10	5935	18 - 9
5935	9 - 455	5935	17 - 10	5935	18 - 9
5935	9 - 457	5935	17 - 10	5935	18 - 9
5935	9 - 458	5935	17 - 10	5935	18 - 9
5935	12 - 14	5935	17 - 10	5935	18 - 9
5935	12 - 14	5935	17 - 10	5935	18 - 9
5935	12 - 14	5935	17 - 10	5935	18 - 9
5935	12 - 14	5935	17 - 10	5935	18 - 9
5935	12 - 15	5935	17 - 10	5935	18 - 9
5935	12 - 15	5935	17 - 10	5935	18 - 9

SECTION IV. INDEX - FEDERAL STOCK NUMBER CROSS-REFERENCE TO FIGURE AND ITEM NUMBER (CONTINUED)

STOCK NUMBER	FIGURE & ITEM NO.	STOCK NUMBER	FIGURE & ITEM NO.	STOCK NUMBER	FIGURE & ITEM NO.
5935	18 - 9	5935	32 - 14	5935-728-4514	9 -474
5935	18 - 9	5935	32 - 15	5935-728-4514	9 -475
5935	18 - 9	5935	34 - 21	5935-728-4514	9 -476
5935	18 - 9	5935	34 - 21	5935-728-4514	9 -477
5935	18 - 9	5935	35 - 14	5935-728-4514	9 -478
5935	18 - 9	5935	36 - 16	5935-728-4514	9 -479
5935	18 - 9	5935	37 - 48	5935-728-4514	9 -480
5935	18 - 9	5935	38 - 55	5935-728-4514	9 -481
5935	18 - 9	5935	39 - 37	5935-728-4514	9 -482
5935	18 - 9	5935	39 - 37	5935-728-4514	9 -483
5935	18 - 9	5935	40 - 37	5935-728-4514	9 -484
5935	18 - 9	5935-057-0344	26 - 3	5935-728-4514	9 -485
5935	18 - 9	5935-057-0344	27 - 59	5935-728-4514	9 -486
5935	18 - 9	5935-061-3168	9 -131	5935-728-4514	9 -487
5935	18 - 9	5935-061-3168	30 -135	5935-728-4514	9 -488
5935	18 - 9	5935-061-3168	30 -142	5935-728-4514	9 -489
5935	18 - 9	5935-061-3168	30 -294	5935-728-4514	9 -490
5935	18 - 9	5935-061-3168	30 -301	5935-728-4514	9 -491
5935	18 - 9	5935-061-3168	30 -313	5935-728-4514	9 -492
5935	18 - 9	5935-061-3168	30 -320	5935-728-4514	9 -493
5935	18 - 9	5935-118-7135	27 - 58	5935-728-4514	9 -494
5935	18 - 9	5935-118-7136	26 - 2	5935-728-4514	9 -495
5935	18 - 9	5935-201-7986	30 - 57	5935-728-4514	9 -496
5935	18 - 9	5935-481-7945	29 - 41	5935-728-4514	9 -497
5935	18 - 9	5935-481-7947	30 - 19	5935-728-4514	9 -498
5935	18 - 9	5935-481-8073	5 - 27	5935-728-4514	9 -499
5935	18 - 9	5935-481-8074	5 - 26	5935-728-4514	9 -500
5935	19 - 37	5935-481-8077	5 - 65	5935-728-4514	9 -501
5935	19 - 37	5935-482-0309	5 - 26	5935-728-4514	9 -502
5935	19 - 37	5935-482-0314	29 - 72	5935-728-4514	9 -503
5935	19 - 37	5935-482-0365	9 - 33	5935-728-4514	9 -504
5935	19 - 37	5935-482-0366	9 - 39	5935-728-4514	9 -505
5935	19 - 37	5935-482-0367	9 -114	5935-728-4514	9 -506
5935	19 - 37	5935-482-0367	30 -319	5935-728-4514	9 -507
5935	19 - 37	5935-482-0368	9 -102	5935-728-4514	9 -508
5935	19 - 37	5935-482-0368	30 -134	5935-728-4514	9 -509
5935	19 - 37	5935-482-0369	9 - 96	5935-728-4514	9 -510
5935	19 - 37	5935-482-0370	30 -141	5935-728-4514	9 -511
5935	19 - 37	5935-482-0373	15 - 14	5935-728-4514	9 -512
5935	19 - 37	5935-482-0374	5 - 13	5935-728-4514	9 -513
5935	19 - 37	5935-482-0374	5 - 76	5935-728-4514	9 -514
5935	20 - 32	5935-482-0374	5 - 77	5935-728-4514	9 -515
5935	21 - 27	5935-482-0374	5 - 93	5935-728-4514	9 -516
5935	22 - 13	5935-482-0374	5 - 94	5935-728-4514	9 -517
5935	23 - 37	5935-482-0376	5 - 43	5935-728-4514	9 -518
5935	26 - 28	5935-482-0376	5 - 44	5935-728-4514	9 -519
5935	29 - 12	5935-482-0378	5 - 43	5935-728-4514	9 -520
5935	29 - 13	5935-482-0388	5 - 44	5935-728-4514	9 -521
5935	29 - 27	5935-482-0388	5 - 27	5935-728-4514	9 -522
5935	29 - 30	5935-484-7505	5 - 73	5935-728-4514	9 -523
5935	29 - 46	5935-484-7610	3 - 8	5935-728-4514	9 -524
5935	29 - 47	5935-484-7610	3 - 17	5935-728-4514	9 -525
5935	29 - 68	5935-484-7610	3 - 26	5935-728-4514	9 -526
5935	29 - 69	5935-484-7610	3 - 35	5935-728-4514	9 -527
5935	29 - 70	5935-484-7610	3 - 53	5935-728-4514	9 -528
5935	29 - 71	5935-484-7610	3 - 89	5935-728-4514	9 -529
5935	29 - 73	5935-484-7610	9 - 3	5935-728-4514	9 -530
5935	30 - 1	5935-484-7615	30 - 49	5935-728-4514	9 -531
5935	30 - 5	5935-484-7618	5 - 90	5935-728-4514	9 -532
5935	30 - 61	5935-484-7618	5 - 43	5935-728-4514	9 -533
5935	30 - 65	5935-484-7618	5 - 44	5935-728-4514	9 -534
5935	30 - 67	5935-484-7620	3 - 44	5935-728-4514	9 -535
5935	30 - 71	5935-484-7620	3 - 90	5935-728-4514	9 -536
5935	30 - 78	5935-484-7620	9 - 2	5935-728-4514	9 -537
5935	30 - 83	5935-484-7623	5 - 41	5935-728-4514	9 -538
5935	30 - 88	5935-484-7624	3 - 49	5935-728-4514	9 -539
5935	30 - 93	5935-491-2105	5 - 55	5935-728-4514	9 -540
5935	30 -134	5935-491-2106	5 - 41	5935-728-4514	9 -541
5935	30 -143	5935-702-4199	30 -223	5935-728-4514	9 -542
5935	30 -293	5935-726-6504	30 -532	5935-728-4514	9 -543
5935	30 -295	5935-728-4514	9 -468	5935-728-4514	9 -544
5935	30 -300	5935-728-4514	9 -469	5935-728-4514	9 -545
5935	30 -302	5935-728-4514	9 -470	5935-728-4514	9 -546
5935	30 -312	5935-728-4514	9 -471	5935-728-4514	9 -547
5935	30 -314	5935-728-4514	9 -472	5935-728-4514	9 -548
5935	30 -321	5935-728-4514	9 -473		

SECTION IV. INDEX - FEDERAL STOCK NUMBER CROSS-REFERENCE TO FIGURE AND ITEM NUMBER CONTINUED

STOCK NUMBER	FIGURE & ITEM NO	STOCK NUMBER	FIGURE & ITEM NO.	STOCK NUMBER	FIGURE & ITEM NO.
5935-728-4514	9 -549	5935-903-8379	5 - 42	5940-113-8179	30 -425
5935-720-4514	9 -550	5935-904-4469	30 - 53	5940-113-8179	30 -426
5935-720-4514	9 -551	5935-915-5954	5 - 41	5940-113-8179	30 -427
5935-720-4514	9 -552	5935-929-0471	30 - 73	5940-113-8179	30 -428
5935-720-4514	9 -553	5935-929-2804	5 - 42	5940-113-8179	30 -429
5935-728-4514	9 -554	5935-968-5429	7 - 15	5940-113-8179	30 -430
5935-728-4514	9 -555	5935-987-4580	30 - 30	5940-113-8179	30 -431
5935-720-4514	9 -556	5935-900-3542	5 - 11	5940-113-0179	30 -432
5935-728-4514	9 -557	5935-988-4230	30 - 98	5940-113-8179	30 -433
5935-720-4514	9 -558	5935-990-4558	42 - 37	5940-113-8179	30 -434
5935-728-4514	9 -559	5940	7 - 30	5940-113-8179	30 -435
5935-728-4514	9 -560	5940	7 - 31	5940-113-8179	30 -436
5935-728-4514	9 -561	5940	12 - 18	5940-113-8179	30 -437
5935-728-4514	9 -562	5940	12 - 18	5940-113-8179	30 -438
5935-720-4514	9 -563	5940	12 - 18	5940-113-8179	30 -439
5935-728-4514	9 -564	5940	12 - 18	5940-113-8179	30 -440
5935-720-4514	9 -565	5940	13 - 18	5940-113-8179	30 -441
5935-728-4514	9 -566	5940	13 - 22	5940-113-8179	30 -443
5935-720-4514	9 -567	5940	15 - 18	5940-113-8179	30 -444
5935-720-4514	30 -183	5940	15 - 18	5940-113-8179	30 -445
5935-728-4514	30 -184	5940	30 -411	5940-113-8179	30 -446
5935-728-4514	30 -185	5940	30 -413	5940-113-8179	30 -467
5935-728-4514	30 -186	5940	30 -543	5940-113-8179	30 -468
5935-728-4514	30 -187	5940	30 -547	5943-113-8179	30 -469
5935-728-4514	30 -188	5940	32 - 18	5940-113-8179	30 -470
5935-728-4514	30 -189	5940	42 -160	5940-113-8179	30 -471
5935-728-4514	30 -190	5940	42 -162	5940-113-8179	30 -472
5935-720-4514	30 -191	5940	42 -164	5940-113-8179	30 -473
5935-728-4514	30 -192	5940	42 -166	5940-113-8179	30 -474
5935-720-4514	30 -193	5940	42 -168	5940-113-8179	30 -475
5935-720-4514	30 -194	5940	42 -170	5940-113-8179	30 -476
5935-720-4514	30 -195	5940	42 -172	5940-113-8179	30 -477
5935-728-4514	30 -196	5940	42 -174	5940-113-8179	30 -478
5935-720-4514	30 -197	5940	42 -176	5940-113-8179	30 -479
5935-720-4514	30 -198	5940	42 -177	5940-113-8179	30 -480
5935-728-4514	30 -199	5940	42 -178	5940-113-0179	30 -481
5935-728-4514	30 -224	5940	42 -179	5940-113-8179	30 -494
5935-728-4514	30 -225	5940	42 -180	5940-113-8179	30 -495
5935-728-4514	30 -226	5940	42 -181	5940-113-8179	30 -496
5935-728-4514	30 -227	5940	42 -183	5940-113-8179	30 -497
5935-728-4514	30 -228	5940	42 -184	5940-113-8179	30 -498
5935-728-4514	30 -229	5940	42 -185	5940-113-8179	30 -499
5935-728-4514	30 -230	5940	42 -186	5940-113-8179	30 -500
5935-720-4514	30 -231	5940	42 -188	5940-113-8179	30 -501
5935-720-5414	30 -200	5940	42 -190	5940-113-8179	30 -502
5935-728-5414	30 -201	5940	42 -192	5940-113-8179	30 -503
5935-720-5414	30 -202	5940	42 -194	5940-113-8179	30 -504
5935-720-5414	30 -203	5940	42 -199	5940-133-8179	30 -147
5935-728-5414	30 -204	5940	42 -200	5940-133-8179	30 -148
5935-720-5414	30 -205	5940	42 -201	5940-133-8179	30 -149
5935-728-5414	30 -206	5940	42 -202	5940-133-8179	30 -150
5935-720-5414	30 -207	5940	42 -203	5940-133-8179	30 -151
5935-728-5414	30 -208	5940	42 -204	5940-133-8179	30 -306
5935-720-5414	30 -209	5940	44 - 5	5940-133-8179	30 -307
5935-728-5414	30 -210	5940	45 - 20	5940-133-8179	30 -308
5935-720-5414	30 -211	5940	45 - 21	5940-133-8179	30 -309
5935-720-5414	30 -212	5940	45 - 22	5940-133-8179	30 -310
5935-720-5414	30 -213	5940	45 - 23	5940-133-8179	30 -325
5935-720-5414	30 -214	5940	45 - 24	5940-133-8179	30 -326
5935-728-5414	30 -215	5940	45 - 25	5940-143-5076	4 - 17
5935-728-5414	30 -216	5940	45 - 26	5940-143-5076	4 - 18
5935-728-5414	30 -217	5940	45 - 27	5940-150-4242	42 - 5
5935-720-5414	30 -218	5940	45 - 28	5940-156-7430	7 - 24
5935-720-5414	30 -219	5940	45 - 29	5940-156-7430	7 - 25
5935-728-5414	30 -220	5940-113-8179	3 -121	5940-156-7431	42 -132
5935-720-5414	30 -221	5940-113-0179	3 -122	5940-204-8966	3 -113
5935-720-5414	30 -222	5940-113-8179	3 -126	5940-204-8966	3 -117
5935-762-0312	30 -232	5940-113-8179	3 -127	5940-204-8966	9 -306
5935-762-0312	30 -233	5940-113-8179	3 -131	5940-204-8966	9 -311
5935-765-5985	29 - 10	5940-113-8179	3 -132	5940-204-8966	9 -312
5935-765-5988	30 -530	5940-113-0179	30 -327	5940-204-8966	9 -317
5935-765-6035	5 - 41	5940-113-8179	30 -328	5940-204-8966	9 -318
5935-781-8654	29 - 11	5940-113-8179	30 -422	5940-204-8966	9 -323
5935-783-5402	42 - 33	5940-113-8179	30 -423	5940-204-8966	9 -324
5935-833-6764	18 - 9	5940-113-8179	30 -424	5940-204-8966	9 -329

SECTION IV. INDEX - FEDERAL STOCK NUMBER CROSS-REFERENCE TO FIGURE AND ITEM NUMBER (CONTINUED)

STOCK NUMBER	FIGURE & ITEM NO	STOCK NUMBER	FIGURE & ITEM NO	STOCK NUMBER	FIGURE & ITEM NO.
5940-204-8966	9 -330	5940-283-5280	9 -301	5940-813-0698	27 - 80
5940-204-8966	9 -335	5940-283-5280	9 -305	5940-813-0698	27 - 84
5940-204-8966	9 -336	5940-283-5280	9 -307	5940-813-0698	27 - 88
5940-204-8966	9 -341	5940-283-5280	9 -313	5940-813-0698	27 - 92
5940-204-8966	9 -342	5940-283-5280	9 -319	5940-813-0698	27 - 93
5940-204-8966	9 -347	5940-283-5280	9 -325	5940-813-0698	27 - 97
5940-204-8966	9 -352	5940-283-5280	9 -331	5940-813-0698	27 - 98
5940-204-8966	9 -353	5940-283-5280	9 -337	5940-813-0698	27 - 102
5940-204-8966	9 -358	5940-283-5280	9 -343	5940-813-0698	27 - 103
5940-204-8966	9 -359	5940-283-5280	9 -348	5940-813-0698	27 - 107
5940-204-8966	9 -364	5940-283-5280	9 -354	5940-813-0698	27 - 111
5940-204-8966	9 -365	5940-283-5280	9 -360	5940-813-0698	27 - 115
5940-204-8966	9 -370	5940-283-5280	9 -366	5940-813-0698	27 - 116
5940-204-8966	9 -371	5940-283-5280	9 -372	5940-013-0690	27 - 120
5940-204-8966	9 -405	5940-283-5280	9 -376	5940-813-0698	27 - 121
5940-204-8966	9 -422	5940-283-5280	9 -377	5940-813-0698	27 - 125
5940-204-8966	9 -428	5940-283-5280	9 -381	5940-813-0698	27 - 126
5940-204-8966	9 -429	5940-283-5280	9 -385	5940-813-0698	27 - 130
5940-204-8966	9 -430	5940-283-5280	9 -389	5940-813-0698	27 - 131
5940-204-8966	9 -431	5940-283-5280	9 -393	5940-813-0698	27 - 135
5940-204-8966	9 -432	5940-283-5280	9 -397	5940-813-0698	27 - 136
5940-204-8966	9 -433	5940-283-5280	9 -401	5940-813-0698	27 - 140
5940-204-8966	9 -434	5940-283-5280	9 -406	5940-813-0698	27 - 144
5940-204-8966	9 -435	5940-283-5280	9 -410	5940-813-0698	27 - 148
5940-204-8966	9 -436	5940-283-5280	9 -414	5940-813-0698	27 - 152
5940-204-8966	9 -437	5940-283-5280	9 -418	5940-813-0698	27 - 156
5940-204-8966	30 -414	5940-283-5280	9 -438	5940-813-0698	27 - 160
5940-204-8966	30 -415	5940-283-5280	9 -439	5940-013-0690	27 - 161
5940-204-8966	30 -416	5940-283-5280	9 -440	5940-813-0698	27 - 165
5940-204-8966	30 -417	5940-203-5200	9 -441	5940-813-0698	27 - 166
5940-204-8966	30 -418	5940-283-5280	12 - 5	5940-813-0698	27 - 170
5940-204-8966	30 -419	5940-283-5280	12 - 5	5940-813-0698	27 - 171
5940-204-8966	30 -420	5940-283-5280	12 - 5	5940-813-0698	27 - 175
5940-204-8966	30 -421	5940-283-5280	12 - 5	5940-904-9630	30 - 601
5940-204-8966	30 -449	5940-283-5280	12 - 13	5940-904-9630	30 - 603
5940-204-8966	30 -450	5940-283-5280	12 - 13	5940-904-9630	30 - 605
5940-204-8966	30 -451	5940-283-5280	12 - 13	5940-904-9630	30 - 607
5940-204-8966	30 -452	5940-283-5280	12 - 13	5940-926-8180	30 - 552
5940-204-8966	30 -453	5940-283-5280	15 - 5	5940-949-5552	9 - 283
5940-204-8966	30 -454	5940-283-5280	15 - 5	5940-949-5552	9 - 285
5940-204-8966	30 -455	5940-283-5280	15 - 13	5940-949-5552	9 - 591
5940-204-8966	30 -456	5940-283-5280	15 - 13	5940-949-5552	9 - 593
5940-204-8966	30 -457	5940-283-5280	32 - 5	5940-949-5552	9 - 595
5940-204-8966	30 -458	5940-283-5280	32 - 13	5940-949-5552	9 - 602
5940-204-8966	30 -459	5940-480-7854	30 -412	5940-949-5552	9 - 604
5940-204-8966	30 -460	5940-552-3635	42 - 10	5940-949-5552	9 - 606
5940-204-8966	30 -461	5940-556-7764	29 - 28	5943-949-5552	9 - 608
5940-204-8966	30 -462	5940-556-7764	29 - 29	5940-983-6083	9 - 423
5940-204-8966	30 -485	5940-577-3807	30 -442	5940-988-0317	30 - 444
5940-204-8966	30 -486	5940-577-3807	30 -448	5945-111-2002	42 - 107
5940-204-8966	30 -487	5940-578-3482	9 -442	5945-481-0995	42 - 153
5940-204-8966	30 -488	5940-703-0691	43 - 13	5946	45 - 30
5940-204-8966	30 -490	5940-703-0691	43 - 14	5950	30 - 401
5940-204-8966	30 -491	5940-703-0691	43 - 15	5950-481-8066	44 - 10
5940-204-8966	30 -492	5940-703-0691	43 - 16	5961	22 - 5
5940-204-8966	30 -493	5940-703-0691	43 - 17	5961	34 - 18
5940-204-8966	30 -499	5940-703-0691	43 - 18	5961	34 - 18
5940-283-5280	9 -132	5940-703-0691	43 - 19	5961	34 - 20
5940-283-5280	9 -133	5940-703-0691	43 - 20	5961	34 - 20
5940-283-5280	9 -134	5940-703-0691	43 - 21	5961	37 - 10
5940-283-5280	9 -135	5940-703-0691	43 - 22	5961	37 - 12
5940-283-5280	9 -136	5940-703-0691	43 - 23	5961	37 - 14
5940-283-5280	9 -137	5940-703-0691	43 - 24	5961	37 - 16
5940-283-5280	9 -138	5940-703-0691	43 - 25	5961	37 - 18
5940-283-5280	9 -139	5540-703-0691	43 - 26	5961	37 - 20
5940-283-5280	9 -140	5940-703-0691	43 - 27	5961	37 - 22
5940-283-5280	9 -141	5940-703-0691	43 - 28	5961	44 - 2
5940-283-5280	9 -142	5940-703-0691	43 - 29	5961	44 - 7
5940-283-5280	9 -143	5940-703-0691	43 - 30	5961	45 - 1
5940-283-5280	9 -144	5940-703-0691	43 - 31	5961	45 - 4
5940-283-5280	9 -145	5940-703-0691	43 - 32	5961	45 - 7
5940-283-5280	9 -146	5940-703-0691	43 - 33	5961	45 - 10
5940-283-5280	9 -147	5940-703-0691	43 - 34	5961-060-6817	42 - 6
5940-283-5280	9 -148	5940-813-0690	27 -148	5961-410-1428	44 - 43
5940-283-5280	9 -149	5940-813-0698	27 - 76		

SECTION IV. INDEX - FEDERAL STOCK NUMBER CROSS-REFERENCE TO FIGURE AND ITEM NUMBER (CONTINUED)

STOCK NUMBER	FIGURE & ITEM NO.	STOCK NUMBER	FIGURE & ITEM NO.	STOCK NUMBER	FIGURE & ITEM NO.
5961-565-5092	42 -130	5962	16 - 2	5962	17 - 2
5961-565-5092	42 -131	5962	16 - 2	5962	17 - 2
5961-702-3434	21 - 4	5962	16 - 2	5962	17 - 2
5961-702-3434	21 - 7	5962	16 - 3	5962	17 - 2
5961-702-3434	21 - 11	5962	16 - 3	5962	17 - 2
5961-702-3434	21 - 14	5962	16 - 3	5962	17 - 2
5961-702-3434	21 - 18	5962	16 - 3	5962	17 - 2
5961-702-3434	21 - 19	5962	16 - 7	5962	17 - 2
5961-702-3434	21 - 23	5962	16 - 7	5962	17 - 2
5961-702-3435	20 - 18	5962	16 - 7	5962	17 - 2
5961-702-3435	20 - 21	5962	16 - 7	5962	17 - 2
5961-702-3435	21 - 3	5962	16 - 8	5962	17 - 2
5961-702-3435	21 - 8	5962	16 - 8	5962	17 - 2
5961-702-3435	21 - 15	5962	16 - 8	5962	17 - 2
5961-702-3435	23 - 18	5962	16 - 8	5962	17 - 2
5961-702-3435	23 - 19	5962	17 - 2	5962	17 - 2
5961-702-3435	23 - 30	5962	17 - 2	5962	17 - 2
5961-702-3435	23 - 31	5962	17 - 2	5962	17 - 2
5961-702-3435	34 - 8	5962	17 - 2	5962	17 - 2
5961-702-3435	34 - 8	5962	17 - 2	5962	17 - 2
5961-702-3435	34 - 15	5962	17 - 2	5962	17 - 2
5961-702-3435	34 - 15	5962	17 - 2	5962	17 - 2
5961-702-3435	37 - 1	5962	17 - 2	5962	17 - 2
5961-702-3435	37 - 30	5962	17 - 2	5962	17 - 2
5961-702-3435	37 - 35	5962	17 - 2	5962	17 - 2
5961-702-3435	37 - 37	5962	17 - 2	5962	17 - 2
5961-702-3435	37 - 40	5962	17 - 2	5962	17 - 2
5961-702-3435	37 - 47	5962	17 - 2	5962	17 - 2
5961-702-3435	38 - 18	5962	17 - 2	5962	17 - 2
5961-702-3435	38 - 28	5962	17 - 2	5962	17 - 2
5961-702-3435	39 - 19	5962	17 - 2	5962	17 - 2
5961-702-3435	39 - 28	5962	17 - 2	5962	17 - 2
5961-702-3435	39 - 28	5962	17 - 2	5962	17 - 2
5961-702-3435	39 - 29	5962	17 - 2	5962	17 - 2
5961-702-3435	39 - 30	5962	17 - 2	5962	17 - 2
5961-702-3435	39 - 30	5962	17 - 2	5962	17 - 2
5961-702-3435	40 - 1	5962	17 - 2	5962	17 - 2
5961-702-3435	40 - 12	5962	17 - 2	5962	17 - 2
5961-702-3435	40 - 13	5962	17 - 2	5962	17 - 2
5961-702-3435	40 - 24	5962	17 - 2	5962	17 - 2
5961-752-6121	37 - 24	5962	17 - 2	5962	17 - 2
5961-821-2309	35 - 3	5962	17 - 2	5962	17 - 2
5961-821-2309	36 - 14	5962	17 - 2	5962	17 - 2
5961-840-5466	31 - 3	5962	17 - 2	5962	17 - 2
5961-840-5466	31 - 4	5962	17 - 2	5962	17 - 2
5961-840-5466	31 - 5	5962	17 - 2	5962	17 - 2
5961-840-5466	31 - 6	5962	17 - 2	5962	17 - 2
5961-840-5466	31 - 7	5962	17 - 2	5962	17 - 2
5961-842-9864	35 - 2	5962	17 - 2	5962	17 - 2
5961-842-9864	36 - 13	5962	17 - 2	5962	17 - 2
5961-854-8470	42 -111	5962	17 - 2	5962	17 - 2
5961-854-8470	43 - 2	5962	17 - 2	5962	17 - 2
5961-854-8470	43 - 3	5962	17 - 2	5962	17 - 2
5961-854-8470	43 - 5	5962	17 - 2	5962	17 - 2
5961-854-8470	43 - 6	5962	17 - 2	5962	17 - 2
5961-854-8470	43 - 7	5962	17 - 2	5962	17 - 2
5961-854-8470	43 - 8	5962	17 - 2	5962	17 - 2
5961-883-1511	22 - 12	5962	17 - 2	5962	17 - 2
5961-892-2361	36 - 4	5962	17 - 2	5962	17 - 2
5941-905-1103	42 - 1	5962	17 - 2	5962	17 - 2
5961-905-5785	21 - 26	5962	17 - 2	5962	17 - 2
5961-927-1807	43 - 12	5962	17 - 2	5962	17 - 2
5961-931-0568	27 - 72	5962	17 - 2	5962	17 - 3
5961-949-1432	34 - 17	5962	17 - 2	5962	17 - 3
5961-949-1432	34 - 17	5962	17 - 2	5962	17 - 3
5961-949-1432	34 - 19	5962	17 - 2	5962	17 - 3
5961-949-1432	34 - 19	5962	17 - 2	5962	17 - 3
5961-949-1432	37 - 9	5962	17 - 2	5962	17 - 3
5961-949-1432	37 - 11	5962	17 - 2	5962	17 - 3
5961-949-1432	37 - 13	5962	17 - 2	5962	17 - 3
5961-949-1432	37 - 15	5962	17 - 2	5962	17 - 3
5961-949-1432	37 - 17	5962	17 - 2	5962	17 - 3
5961-949-1432	37 - 19	5962	17 - 2	5962	17 - 3
5961-949-1440	37 - 21	5962	17 - 2	5962	17 - 3
5962	16 - 2	5962	17 - 2	5962	17 - 3













SECTION IV. INDEX - FEDERAL STOCK NUMBER CROSS-REFERENCE TO FIGURE AND ITEM NUMBER (CONTINUED)

STOCK NUMBER	FIGURE & ITEM NO.	STOCK NUMBER	FIGURE & ITEM NO.	STOCK NUMBER	FIGURE & ITEM NO.
5962	18 - 8	5970	13 - 3	5975	5 - 20
5962	18 - 8	5970	15 - 22	5975	5 - 20
5962	18 - 8	5970	15 - 22	5975	5 - 20
5962	18 - 8	5970	15 - 23	5975	5 - 20
5962	18 - 8	5970	15 - 23	5975	5 - 21
5962	18 - 8	5970	15 - 24	5975	5 - 21
5962	18 - 8	5970	15 - 24	5975	5 - 21
5962	18 - 8	5970	15 - 26	5975	5 - 21
5962	18 - 8	5970	15 - 26	5975	5 - 21
5962	18 - 8	5970	15 - 27	5975	5 - 21
5962	18 - 8	5970	15 - 27	5975	5 - 22
5962	18 - 8	5970	32 - 22	5975	5 - 22
5962	18 - 8	5970	32 - 23	5975	5 - 22
5962	18 - 8	5970	32 - 24	5975	5 - 22
5962	18 - 8	5970	32 - 26	5975	5 - 22
5962	18 - 8	5970	32 - 27	5975	5 - 22
5962	18 - 8	5970	33 - 3	5975	5 - 23
5962	18 - 8	5970	42 - 45	5975	5 - 23
5962	18 - 8	5970	44 - 30	5975	5 - 23
5962	18 - 8	5970	44 - 35	5975	5 - 23
5962	18 - 8	5970-250-8569	12 - 25	5975	5 - 23
5962	18 - 8	5970-250-8569	12 - 25	5975	5 - 23
5962	18 - 8	5970-250-8569	12 - 25	5975	5 - 24
5962	18 - 8	5970-250-8569	12 - 25	5975	5 - 24
5962	18 - 8	5970-250-8569	15 - 25	5975	5 - 24
5962	18 - 8	5970-250-8569	15 - 25	5975	5 - 24
5962	18 - 8	5970-250-8569	32 - 25	5975	5 - 24
5962	18 - 8	5970-250-7624	30 - 540	5975	5 - 24
5962	18 - 8	5970-505-7624	30 - 541	5975	5 - 25
5962	18 - 8	5970-505-7624	30 - 542	5975	5 - 25
5962	18 - 8	5970-686-7991	12 - 9	5975	5 - 25
5962	18 - 8	5970-686-7991	12 - 9	5975	5 - 25
5962	18 - 8	5970-686-7991	12 - 9	5975	5 - 25
5962	18 - 8	5970-686-7991	12 - 9	5975	5 - 25
5962	18 - 8	5970-686-7991	15 - 9	5975	5 - 32
5962	18 - 8	5970-686-7991	15 - 9	5975	5 - 32
5962	18 - 8	5970-686-7991	32 - 9	5975	5 - 32
5962	18 - 8	5975	5 - 1	5975	5 - 32
5962	18 - 8	5975	5 - 1	5975	5 - 33
5962	35 - 1	5975	5 - 2	5975	5 - 33
5952	35 - 5	5975	5 - 2	5975	5 - 33
5962	35 - 6	5975	5 - 3	5975	5 - 33
5962	35 - 7	5975	5 - 3	5975	5 - 34
5962	35 - 8	5975	5 - 4	5975	5 - 34
5962	35 - 12	5975	5 - 4	5975	5 - 34
5962	36 - 7	5975	5 - 5	5975	5 - 34
5962	36 - 8	5975	5 - 5	5975	5 - 35
5962	36 - 9	5975	5 - 6	5975	5 - 35
5962	36 - 12	5975	5 - 6	5975	5 - 35
5970	9 - 77	5975	5 - 7	5975	5 - 35
5970	10 - 3	5975	5 - 7	5975	5 - 36
5970	10 - 3	5975	5 - 8	5975	5 - 36
5970	10 - 3	5975	5 - 8	5975	5 - 36
5970	10 - 3	5975	5 - 9	5975	5 - 36
5970	10 - 3	5975	5 - 9	5975	5 - 37
5970	12 - 22	5975	5 - 17	5975	5 - 37
5970	12 - 22	5975	5 - 17	5975	5 - 37
5970	12 - 22	5975	5 - 17	5975	5 - 37
5970	12 - 22	5975	5 - 17	5975	5 - 38
5970	12 - 23	5975	5 - 17	5975	5 - 38
5970	12 - 23	5975	5 - 17	5975	5 - 38
5970	12 - 23	5975	5 - 18	5975	5 - 38
5970	12 - 23	5975	5 - 18	5975	5 - 39
5970	12 - 24	5975	5 - 18	5975	5 - 39
5970	12 - 24	5975	5 - 18	5975	5 - 39
5970	12 - 24	5975	5 - 16	5975	5 - 39
5970	12 - 24	5975	5 - 18	5975	5 - 40
5970	12 - 26	5975	5 - 19	5975	5 - 40
5970	12 - 26	5975	5 - 19	5975	5 - 40
5970	12 - 26	5975	5 - 19	5975	5 - 40
5970	12 - 26	5975	5 - 19	5975	5 - 40
5970	12 - 27	5975	5 - 19	5975	5 - 46
5970	12 - 27	5975	5 - 19	5975	5 - 46
5970	12 - 27	5975	5 - 20	5975	5 - 47
5970	12 - 27	5975	5 - 20	5975	5 - 47
5970	12 - 27	5975	5 - 20	5975	5 - 48
5970	12 - 27	5975	5 - 20	5975	5 - 48

SECTION IV. INDEX - FEDERAL STOCK NUMBER CROSS-REFERENCE TO FIGURE AND ITEM NUMBER (CONTINUEO

STOCK NUMBER	FIGURE 6 ITEM NO.	STOCK NUMBER	FIGURE 6 ITEM NO.	STOCK NUMBER	FIGURE 6 ITEM NO.
5975	5 - 48	5975	29 - 53	5999	42 - 119
5975	5 - 49	5975	29 - 54	5999	42 - 120
5975	5 - 49	5975	29 - 55	5999	42 - 121
5975	5 - 50	5975	29 - 56	5999	42 - 154
5975	5 - 50	5975	29 - 57	5999	44 - 46
5975	5 - 51	5975	29 - 58	5999-471-2566	12 - 20
5975	5 - 51	5975	29 - 59	5999-471-2566	12 - 20
5975	5 - 52	5975	29 - 60	5999-471-2566	12 - 20
5975	5 - 52	5975	29 - 61	5999-471-2566	12 - 21
5975	5 - 53	5975	29 - 62	5999-471-2566	15 - 20
5975	5 - 53	5975	29 - 63	5999-471-2566	15 - 21
5975	5 - 54	5975	29 - 64	5999-471-2566	32 - 20
5975	5 - 54	5975	29 - 65	5999-484-3187	30 - 105
5975	5 - 63	5975	29 - 66	5999-484-3187	30 - 108
5975	5 - 64	5975	29 - 67	5999-917-7650	9 - 12
5975	5 - 65	5975	30 - 133	5999-917-7650	9 - 32
5975	5 - 66	5975	30 - 140	5999-917-7650	9 - 37
5975	5 - 67	5975	30 - 292	5999-917-7650	9 - 43
5975	5 - 68	5975	30 - 299	5999-917-7650	9 - 49
5975	5 - 69	5975	30 - 311	5999-917-7650	9 - 54
5975	5 - 70	5975	30 - 318	5999-917-7650	30 - 66
5975	5 - 71	5975	30 - 410	5999-917-7650	30 - 72
5975	5 - 80	5975	30 - 529	5999-917-7650	30 - 77
5975	5 - 81	5975	30 - 531	5999-917-7650	30 - 82
5975	5 - 82	5975-074-2072	9 - 280	5999-917-7650	30 - 87
5975	5 - 83	5975-074-2072	26 - 4	5999-917-7650	30 - 92
5975	5 - 84	5975-074-2072	27 - 55	5999-917-7650	30 - 97
5975	5 - 85	5975-074-2072	30 - 127	5999-928-5602	27 - 47
5975	5 - 86	5975-713-5091	45 - 13	5999-928-5602	30 - 43
5975	5 - 87	5975-825-3330	42 - 196	6105-818-2245	7 - 34
5975	5 - 88	5995	28 - 5	6145	5 - 14
5975	9 - 83	5999	3 - 12	6145	5 - 15
5975	9 - 89	5999	3 - 21	6145	5 - 16
5975	9 - 95	5999	3 - 30	6145	5 - 30
5975	9 - 101	5999	3 - 39	6145	5 - 30
5975	9 - 107	5999	3 - 48	6145	5 - 30
5975	9 - 113	5999	3 - 57	6145	5 - 30
5975	9 - 119	5999	3 - 66	6145	5 - 30
5975	9 - 125	5999	3 - 75	6145	5 - 45
5975	9 - 279	5999	3 - 84	6145	5 - 45
5975	26 - 1	5999	3 - 94	6145	5 - 45
5975	27 - 57	5999	3 - 99	6145	5 - 59
5975	29 - 1	5999	3 - 117	6145	5 - 59
5975	29 - 2	5999	9 - 17	6145	5 - 79
5975	29 - 3	5999	9 - 22	6145	7 - 44
5975	29 - 4	5999	9 - 27	6145	29 - 14
5975	29 - 5	5999	9 - 59	6145	29 - 31
5975	29 - 6	5999	9 - 64	6145	29 - 48
5975	29 - 7	5999	12 - 16	6145	29 - 74
5975	29 - 8	5999	12 - 16	6145-080-9857	5 - 16
5975	29 - 9	5999	12 - 16	6145-080-9857	5 - 62
5975	29 - 15	5999	12 - 16	6145-080-9857	5 - 62
5975	29 - 16	5999	12 - 20	6145-080-9860	5 - 15
5975	29 - 17	5999	12 - 21	6145-080-9860	5 - 31
5975	29 - 18	5999	12 - 21	6145-080-9860	5 - 61
5975	29 - 19	5999	12 - 21	6145-080-9860	5 - 61
5975	29 - 20	5999	15 - 16	6145-080-9869	5 - 31
5975	29 - 21	5999	15 - 16	6145-080-9869	5 - 31
5975	29 - 22	5999	15 - 20	6145-080-9869	5 - 31
5975	29 - 23	5999	15 - 21	6145-080-9869	5 - 31
5975	29 - 24	5999	30 - 9	6145-080-9869	5 - 31
5975	29 - 25	5999	30 - 14	6145-080-9869	5 - 60
5975	29 - 26	5999	30 - 102	6145-080-9869	5 - 60
5975	29 - 32	5999	30 - 122	6145-082-5171	5 - 14
5975	29 - 33	5999	30 - 123	6145-082-5171	5 - 30
5975	29 - 34	5999	30 - 555	6145-082-5171	5 - 45
5975	29 - 35	5999	30 - 569	6145-082-5171	7 - 42
5975	29 - 36	5999	30 - 575	6145-082-5172	29 - 49
5975	29 - 37	5999	32 - 16	6145-813-1738	7 - 43
5975	29 - 38	5999	32 - 21	6145-918-7225	5 - 78
5975	29 - 39	5999	42 - 49	6145-918-7225	5 - 95
5975	29 - 40	5999	42 - 50	6145-925-4897	29 - 75
5975	29 - 50	5999	42 - 51	6150	3 - 136
5975	29 - 51	5999	42 - 52	6150	9 - 294
5975	29 - 52	5999	42 - 118	6150	9 - 295

SECTION IV. INDEX - FEDERAL STOCK NUMBER CROSS-REFERENCE TO FIGURE AND ITEM NUMBER (CONTINUED)

STOCK NUMBER	FIGURE & ITEM NO.	STOCK NUMBER	FIGURE & ITEM NO.	STOCK NUMBER	FIGURE & ITEM NO.
6150	9 -297	6240-132-4011	27 - 37	6625	9 -152
6150	9 -299	6240-132-4011	27 - 40	6625	9 -153
6150	12 - 29	6240-132-4011	30 - 19	6625	9 -154
6150	12 - 29	6240-132-4011	30 - 21	6625	9 -155
6150	12 - 29	6240-132-4011	30 - 23	6625	9 -156
6150	12 - 29	6240-132-4011	30 - 25	6625	9 -157
6150	12 - 30	6240-132-4011	30 - 27	6625	9 -158
0150	12 - 30	6240-132-4011	30 -238	6625	9 -159
6150	12 - 30	6240-132-4011	30 -240	6625	9 -160
6150	12 - 30	6240-132-4011	30 -242	6625	9 -161
6150	12 - 31	6240-132-4011	30 -244	6625	9 -162
6150	12 - 31	6625	1 - 5	6625	9 -163
6150	12 - 31	6625	1 - 7	6625	9 -164
6150	12 - 31	6625	1 - 7	6625	9 -165
6150	12 - 32	6625	1 - 7	6625	9 -166
6150	12 - 32	6625	1 - 7	6625	9 -167
6150	12 - 32	6625	1 - 7	6625	9 -168
6150	12 - 32	6625	1 - 7	6625	9 -169
6150	15 - 29	6625	1 - 8	6625	9 -170
6150	15 - 29	6625	1 - 8	6625	9 -171
6150	15 - 30	6625	1 - 8	6625	9 -172
6150	15 - 30	6625	1 - 8	6625	9 -173
6150	15 - 31	6625	1 - 8	6625	9 -174
6150	15 - 31	6625	1 - 8	6625	9 -175
6150	15 - 32	6625	1 - 9	6625	9 -176
6150	15 - 32	6625	1 - 9	6625	9 -177
6150	15 - 33	6625	1 - 9	6625	9 -178
6150	15 - 33	6625	1 - 9	6625	9 -179
6150	27 - 60	6625	1 - 9	6625	9 -180
6150	27 - 67	6625	1 - 9	6625	9 -181
6150	30 -508	6625	1 - 10	6625	9 -182
6150	30 -509	6625	1 - 11	6625	9 -183
6150	30 -510	6625	1 - 12	6625	9 -184
6150	30 -512	6625	1 - 13	6625	9 -185
6150	32 - 29	6625	1 - 14	6625	9 -186
6150	32 - 30	6625	2 - 5	6625	9 -187
6150	32 - 31	6625	2 - 6	6625	9 -188
6150	42 - 41	6625	2 - 7	6625	9 -189
6150	44 - 26	6625	2 - 11	6625	9 -190
6150	44 - 31	6625	2 - 15	6625	9 -191
6210	27 - 1	6625	2 - 20	6625	9 -192
6210	27 - 4	6625	3 - 5	6625	9 -193
6210	27 - 10	6625	3 -104	6625	9 -194
6210	27 - 36	6625	3 -150	6625	9 -195
6210	27 - 38	6625	3 -152	6625	9 -196
6210	27 - 41	6625	3 -153	6625	9 -197
6210	30 - 18	6625	3 -156	6625	9 -198
6210	30 - 20	6625	4 - 19	6625	9 -199
6210	30 - 22	6625	6 - 6	6625	9 -200
6210	30 - 24	6625	6 - 15	6625	9 -201
6210	30 - 26	6625	6 - 17	6625	9 -202
6210	30 - 28	6625	6 - 18	6625	9 -203
6210	30 -237	6625	6 - 20	6625	9 -204
6210	30 -239	6625	6 - 21	6625	9 -205
6210	30 -241	6625	6 - 23	6625	9 -206
6210	30 -243	6625	6 - 25	6625	9 -207
6210	30 -245	6625	7 - 6	6625	9 -208
6210	27 - 7	6625	7 - 9	6625	9 -209
6210-433-0870	27 - 13	6625	7 - 40	6625	9 -210
6210-433-0873	27 - 16	6625	7 - 45	6625	9 -211
6210-433-0874	27 - 26	6625	7 - 46	6625	9 -212
6210-433-0875	27 - 26	6625	7 - 46	6625	9 -213
6240-132-4011	27 - 2	6625	7 - 48	6625	9 -214
6240-132-4011	27 - 3	6625	8 - 4	6625	9 -215
6240-132-4011	27 - 5	6625	8 - 5	6625	9 -216
6240-132-4011	27 - 6	6625	8 - 11	6625	9 -217
6240-132-4011	27 - 8	6625	8 - 14	6625	9 -218
6240-132-4011	27 - 9	6625	8 - 15	6625	9 -219
6240-132-4011	27 - 11	6625	8 - 20	6625	9 -220
6240-132-4011	27 - 14	6625	8 - 25	6625	9 -221
6240-132-4011	27 - 15	6625	9 - 69	6625	9 -222
6240-132-4011	27 - 17	6625	9 - 71	6625	9 -223
6240-132-4011	27 - 18	6625	9 - 74	6625	9 -224
6240-132-4011	27 - 19	6625	9 - 78	6625	9 -225
6240-132-4011	27 - 27	6625	9 -150	6625	9 -226
6240-132-4011	27 - 28	6625	9 -151	6625	9 -226

SECTION IV. INDEX - FEDERAL STOCK NUMBER CROSS-REFERENCE TO FIGURE AND ITEM NUMBER (CONTINUED)

STOCK NUMBER	FIGURE & ITEM NO.	STOCK NUMBER	FIGURE & ITEM NO.	STOCK NUMBER	FIGURE & ITEM NO.
6625	9 -227	6625	11 - 1	6625	14 - 35
6625	9 -228	6625	11 - 1	6625	14 - 36
6625	9 -229	6625	11 - 5	6625	15 - 19
6625	9 -230	6625	11 - 5	6625	15 - 19
6625	9 -231	6625	11 - 5	6625	15 - 28
6625	9 -232	6625	11 - 5	6625	15 - 28
6625	9 -233	6625	11 - 5	6625	16 - 10
6625	9 -234	6625	11 - 5	6625	16 - 10
6625	9 -235	6625	11 - 10	6625	16 - 10
6625	9 -236	6625	11 - 10	6625	16 - 10
6625	9 -237	6625	11 - 10	6625	16 - 11
6625	9 -238	6625	11 - 10	6625	16 - 11
6625	9 -239	6625	11 - 10	6625	16 - 11
6625	9 -240	6625	11 - 10	6625	16 - 11
6625	9 -241	6625	11 - 18	6625	16 - 12
6625	9 -242	6625	11 - 18	6625	16 - 12
6625	9 -243	6625	11 - 18	6625	16 - 12
6625	9 -244	6625	11 - 18	6625	16 - 12
6625	9 -245	6625	11 - 18	6625	16 - 12
6625	9 -246	6625	11 - 18	6625	17 - 11
6625	9 -247	6625	11 - 21	6625	17 - 11
6625	9 -248	6625	11 - 21	6625	17 - 11
6625	9 -249	6625	11 - 21	6625	17 - 11
6625	9 -250	6625	11 - 21	6625	17 - 11
6625	9 -251	6625	11 - 21	6625	17 - 11
6625	9 -252	6625	11 - 21	6625	17 - 11
6625	9 -253	6625	11 - 22	6625	17 - 11
6625	9 -254	6625	11 - 22	6625	17 - 11
6625	9 -255	6625	11 - 22	6625	17 - 11
6625	9 -256	6625	11 - 22	6625	17 - 11
6625	9 -257	6625	11 - 22	6625	17 - 11
6625	9 -258	6625	11 - 22	6625	17 - 11
6625	9 -259	6625	11 - 30	6625	17 - 11
6625	9 -260	6625	11 - 30	6625	17 - 11
6625	9 -261	6625	11 - 30	6625	17 - 11
6625	9 -262	6625	11 - 30	6625	17 - 11
6625	9 -263	6625	11 - 30	6625	17 - 11
6625	9 -264	6625	11 - 30	6625	17 - 11
6625	9 -265	6625	11 - 32	6625	17 - 11
6625	9 -266	6625	11 - 32	6625	17 - 11
6625	9 -267	6625	11 - 32	6625	17 - 11
6625	9 -268	6625	11 - 32	6625	17 - 11
6625	9 -269	6625	11 - 32	6625	17 - 11
6625	9 -270	6625	11 - 32	6625	17 - 11
6625	9 -271	6625	11 - 33	6625	17 - 11
6625	9 -272	6625	11 - 33	6625	17 - 11
6625	9 -278	6625	11 - 33	6625	17 - 11
6625	9 -443	6625	11 - 33	6625	17 - 11
6625	9 -445	6625	11 - 33	6625	17 - 11
6625	9 -568	6625	11 - 33	6625	17 - 11
6625	9 -571	6625	11 - 34	6625	17 - 11
6625	9 -582	6625	11 - 34	6625	17 - 11
6625	9 -586	6625	11 - 34	6625	17 - 11
6625	9 -590	6625	11 - 34	6625	17 - 11
6625	9 -625	6625	11 - 34	6625	17 - 11
6625	9 -629	6625	11 - 34	6625	17 - 11
6625	10 - 1	6625	12 - 19	6625	17 - 11
6625	10 - 1	6625	12 - 19	6625	17 - 11
6625	10 - 1	6625	12 - 19	6625	17 - 11
6625	10 - 1	6625	12 - 19	6625	17 - 11
6625	10 - 1	6625	12 - 28	6625	17 - 11
6625	10 - 5	6625	12 - 28	6625	17 - 11
6625	10 - 5	6625	12 - 28	6625	17 - 11
6625	10 - 5	6625	12 - 28	6625	17 - 11
6625	10 - 5	6625	13 - 1	6625	17 - 11
6625	10 - 5	6625	13 - 5	6625	17 - 11
6625	10 - 18	6625	13 - 27	6625	17 - 11
6625	10 - 18	6625	14 - 1	6625	17 - 11
6625	10 - 18	6625	14 - 5	6625	17 - 11
6625	10 - 18	6625	14 - 10	6625	17 - 11
6625	10 - 18	6625	14 - 18	6625	17 - 11
6625	11 - 1	6625	14 - 23	6625	17 - 11
6625	11 - 1	6625	14 - 27	6625	17 - 11
6625	11 - 1	6625	14 - 32	6625	17 - 11
6625	11 - 1	6625	14 - 34	6625	17 - 11







SECTION INDEX - FEDERAL STOCK NUMBER CROSS-REFERENCE TO FIGURE AND ITEM NUMBER (CONTINUED)

STOCK NUMBER	FIGURE & ITEM NO.	STOCK NUMBER	FIGURE & ITEM NO.	STOCK NUMBER	FIGURE & ITEM NO.
6625	19 - 38	6625	25 - 34	6625	30 - 355
6625	19 - 38	6625	25 - 35	6625	30 - 356
6625	19 - 38	6625	26 - 50	6625	30 - 357
6625	19 - 38	6625	26 - 51	6625	30 - 358
6625	19 - 38	6625	27 - 22	6625	30 - 359
6625	19 - 38	6625	27 - 31	6625	30 - 360
6625	19 - 38	6625	27 - 53	6625	30 - 361
6625	19 - 38	6625	27 - 54	6625	30 - 362
6625	19 - 38	6625	28 - 9	6625	30 - 363
6625	19 - 38	6625	28 - 10	6625	30 - 364
6625	19 - 38	6625	28 - 15	6625	30 - 365
6625	19 - 39	6625	28 - 16	6625	30 - 366
6625	19 - 39	6625	28 - 17	6625	30 - 367
6625	19 - 39	6625	30 - 44	6625	30 - 368
6625	19 - 39	6625	30 - 46	6625	30 - 369
6625	19 - 39	6625	30 - 109	6625	30 - 370
6625	19 - 39	6625	30 - 152	6625	30 - 371
6625	19 - 39	6625	30 - 153	6625	30 - 372
6625	19 - 39	6625	30 - 155	6625	30 - 373
6625	19 - 39	6625	30 - 156	6625	30 - 374
6625	19 - 39	6625	30 - 157	6625	30 - 375
6625	19 - 39	6625	30 - 158	6625	30 - 376
6625	19 - 39	6625	30 - 159	6625	30 - 377
6625	19 - 39	6625	30 - 160	6625	30 - 378
6625	19 - 40	6625	30 - 161	6625	30 - 379
6625	19 - 40	6625	30 - 162	6625	30 - 380
6625	19 - 40	6625	30 - 163	6625	30 - 381
6625	19 - 40	6625	30 - 164	6625	30 - 382
6625	19 - 40	6625	30 - 165	6625	30 - 383
6625	19 - 40	6625	30 - 166	6625	30 - 384
6625	19 - 40	6625	30 - 167	6625	30 - 385
6625	19 - 40	6625	30 - 168	6625	30 - 386
6625	19 - 40	6625	30 - 169	6625	30 - 387
6625	19 - 40	6625	30 - 170	6625	30 - 388
6625	19 - 40	6625	30 - 171	6625	30 - 394
6625	19 - 40	6625	30 - 172	6625	30 - 398
6625	19 - 40	6625	30 - 173	6625	30 - 406
6625	19 - 40	6625	30 - 174	6625	30 - 524
6625	20 - 3	6625	30 - 175	6625	30 - 525
6625	20 - 33	6625	30 - 176	6625	30 - 526
6625	20 - 34	6625	30 - 177	6625	30 - 527
6625	20 - 35	6625	30 - 234	6625	30 - 528
6625	21 - 28	6625	30 - 249	6625	30 - 533
6625	21 - 29	6625	30 - 256	6625	30 - 534
6625	21 - 30	6625	30 - 264	6625	30 - 551
6625	22 - 14	6625	30 - 266	6625	30 - 560
6625	22 - 15	6625	30 - 267	6625	30 - 565
6625	22 - 16	6625	30 - 273	6625	30 - 571
6625	23 - 38	6625	30 - 290	6625	30 - 576
6625	23 - 39	6625	30 - 329	6625	30 - 584
6625	23 - 40	6625	30 - 330	6625	30 - 614
6625	24 - 3	6625	30 - 331	6625	30 - 618
6625	24 - 6	6625	30 - 332	6625	31 - 17
6625	24 - 8	6625	30 - 333	6625	32 - 19
6625	24 - 16	6625	30 - 334	6625	32 - 23
6625	24 - 18	6625	30 - 335	6625	32 - 28
6625	24 - 20	6625	30 - 336	6625	33 - 1
6625	24 - 22	6625	30 - 337	6625	33 - 5
6625	24 - 24	6625	30 - 338	6625	34 - 22
6625	24 - 25	6625	30 - 339	6625	34 - 22
6625	24 - 26	6625	30 - 340	6625	34 - 23
6625	25 - 1	6625	30 - 341	6625	34 - 23
6625	25 - 3	6625	30 - 342	6625	34 - 24
6625	25 - 5	6625	30 - 343	6625	34 - 24
6625	25 - 7	6625	30 - 344	6625	35 - 15
6625	25 - 9	6625	30 - 345	6625	35 - 16
6625	25 - 11	6625	30 - 346	6625	35 - 17
6625	25 - 13	6625	30 - 347	6625	36 - 17
6625	25 - 20	6625	30 - 348	6625	36 - 18
6625	25 - 22	6625	30 - 349	6625	36 - 19
6625	25 - 24	6625	30 - 350	6625	37 - 49
6625	25 - 26	6625	30 - 351	6625	37 - 50
6625	25 - 30	6625	30 - 352	6625	37 - 51
6625	25 - 32	6625	30 - 353	6625	38 - 36
		6625	30 - 354	6625	38 - 37

SECTION IV. INDEX - FEDERAL STOCK NUMBER CROSS-REFERENCE TO FIGURE AND ITEM NUMBER (CONTINUED)

STOCK NUMBER	FIGURE & ITEM NO.	STOCK NUMBER	FIGURE & ITEM NO.	STOCK NUMBER	FIGURE & ITEM NO.
6625	38 - 38	6625-245-8417	2 - 28		
6625	39 - 38	6625-404-3280	1 - 1		
6625	39 - 38	6625-410-9912	8 - 22		
6625	39 - 39	6625-410-9913	2 - 21		
6625	39 - 39	6625-411-5837	2 - 30		
6625	39 - 40	6625-833-6764	18 - 10		
6625	39 - 40	6625-833-6764	18 - 11		
6625	40 - 38	6645	27 - 43		
6625	40 - 39	6645	30 - 39		
6625	40 - 40	6962	18 - 2		
6625	41 - 5	6962	18 - 3		
6625	41 - 7	6962	18 - 4		
6625	41 - 9	6962	18 - 5		
6625	41 - 11	6962	18 - 6		
6625	41 - 13	6962	18 - 7		
6625	41 - 15	6962	18 - 8		
6625	41 - 19	7690	30 - 443		
6625	41 - 21	9905	1 - 6		
6625	41 - 23	9905	1 - 6		
6625	41 - 25	9905	1 - 6		
6625	41 - 27	9905	1 - 6		
6625	41 - 29	9905	1 - 6		
6625	41 - 30	9905	1 - 6		
6625	41 - 31	9905	2 - 1		
6625	41 - 32	9905	2 - 19		
6625	42 - 13	9905	3 - 1		
6625	42 - 17	9905	6 - 1		
6625	42 - 21	9905	6 - 5		
6625	42 - 25	9905	7 - 1		
6625	42 - 29	9905	8 - 1		
6625	42 - 46	9905	28 - 1		
6625	42 - 53	9905-205-2232	9 - 424		
6625	42 - 54				
6625	42 - 58				
6625	42 - 63				
6625	42 - 69				
6625	42 - 76				
6625	42 - 80				
6625	42 - 101				
6625	42 - 115				
6625	42 - 122				
6625	42 - 123				
6625	42 - 126				
6625	42 - 141				
6625	42 - 145				
6625	42 - 149				
6625	42 - 157				
6625	42 - 198				
6625	42 - 211				
6625	43 - 36				
6625	44 - 14				
6625	45 - 17				
6625	45 - 31				
6625	45 - 32				
6625	45 - 36				
6625-234-6115	2 - 22				
6625-234-6116	1 - 2				
6625-234-6118	2 - 32				
6625-234-6123	2 - 33				
6625-234-6146	1 - 4				
6625-234-6147	1 - 3				
6625-245-1735	28 - 6				
6625-245-1737	28 - 7				
6625-245-1738	8 - 21				
6625-245-1740	28 - 8				
6625-245-1741	8 - 24				
6625-245-1746	2 - 26				
6625-245-1747	2 - 29				
6625-245-1748	8 - 23				
6625-245-1750	2 - 24				
6625-245-2739	28 - 4				
6625-245-8473	2 - 31				
6625-245-8474	2 - 25				
6625-245-8475	2 - 23				
6625-245-8476	2 - 27				

SECTION IV. INDEX-FIGURE AND ITEM NUMBER CROSS REFERENCE TO INDEX NUMBER

FIG. NO.	ITEM NO. OR REFERENCE DESIGNATION	INDEX NO.	FIG. NO.	ITEM NO. OR REFERENCE DESIGNATION	INDEX NO.
1	1	D347A	3	8	A100
1	2	A0G1	3	9	A101M
1	3	A002	3	10	A103M
1	4	A402M	3	11	A102
1	5	D495	3	12	A050
1	6	G081A1	3	13	A047
1	6	G081A3	3	14	A048
1	6	G081A8	3	15	A051
1	6	G081B4	3	16	A049
1	6	G081B9	3	17	A104M
1	6	G081C5	3	18	A105
1	6	G081E1	3	19	A107M
1	7	G081A5	3	20	A106
1	7	G081B1	3	21	A090
1	7	G081B6	3	22	A087
1	7	G081C2	3	23	A088
1	7	G081C7	3	24	A091
1	7	G081E3	3	25	A089
1	8	G081A4	3	26	A108M
1	8	G081A9	3	27	A109
1	8	G081B5	3	28	A111M
1	8	G081C1	3	29	A110
1	8	G081C6	3	30	A085
1	8	G081E2	3	31	A082M
1	9	G081A2	3	32	A083
1	9	G081A7	3	33	A086
1	9	G081B3	3	34	A084
1	9	G081B8	3	35	A112M
1	9	G081C4	3	36	A113
1	9	G081C9	3	37	A115M
1	10	G081C8	3	38	A114
1	11	G081A6	3	39	A075M
1	12	G081B2	3	40	A072
1	13	G081B7	3	41	AC73
1	14	G081C3	3	42	A076
2	1	A397M	3	43	A074
2	2	A398M	3	44	A125M
2	3	A400M	3	45	A126
2	4	A395M	3	46	A128M
2	5	A310M	3	47	A127
2	6	A323M	3	48	A055
2	7	A319A	3	49	A052M
2	8	A320	3	50	A053M
2	9	A322M	3	51	A056
2	10	A321	3	52	A054
2	11	A315A	3	53	A116M
2	12	A316	3	54	A117
2	13	A318M	3	55	A119M
2	14	A317	3	56	A118
2	15	A311A	3	57	A080
2	16	A312M	3	58	A077
2	17	A314M	3	59	A078
2	18	A313	3	60	A081
2	19	A401A	3	61	A079
2	20	A003M	3	62	A129
2	21	A309A	3	63	A130
2	22	A146M	3	64	A132M
2	23	A179M	3	65	A131
2	24	A194M	3	66	A065
2	25	A277M	3	67	A062
2	26	A163M	3	68	A063
2	27	A209M	3	69	A066
2	28	A225M	3	70	A064
2	29	A293M	3	71	A133
2	30	A241M	3	72	A134
2	31	A259M	3	73	A136M
2	32	A324M	3	74	A135
2	33	A351M	3	75	A060
3	1	A141A	3	76	A050
3	2	A141B	3	77	A050
3	3	A141E	3	78	A061
3	4	A141C	3	79	A059
3	5	A097	3	80	A137
3	6	A098	3	81	A138
3	7	A099	3	82	A140M

SECTION IV, INDEX-FIGURE AND ITEM NUMBER CROSS REFERENCE TO INDEX NUMBER (CONTINUED)

FIG. NO.	ITEM NO. REFERENCE DESIGNATION	INDEX NO.	FIG. NO.	ITEM NO. OR REFERENCE DESIGNATION	INDEX No.
3	83	A139	4	2	A020A
3	84	A070	4	3	A011A
3	85	A067M	4	4	A021E
3	86	A068	4	5	A021C
3	87	A071	4	6	A015M
3	88	A069	4	7	A014M
3	89	A120M	4	8	A013M
3	90	A121M	4	9	A012M
3	91	A122	4	10	A018A
3	92	A124M	4	11	A021B
3	93	A123	4	12	A017A
3	94	A095	4	13	A010M
3	95	A092	4	14	A019M
3	96	A093	4	15	A021A
3	97	A096	4	16	A016B
3	98	A094	4	17	A022A
3	99	A045	4	18	A022C
3	100	A042	4	19	A009
3	101	A043M	5	1	A154
3	102	A046M	5	2	A299
3	103	A044M	5	2	A155
3	104	A004M	5	3	A300
3	105	A005M	5	3	A156
3	106	A008M	5	3	A301
3	107	A006M	5	4	A151
3	108	A007M	5	4	A296
3	109	A142A	5	5	A152
3	110	A143	5	5	A297
3	111	A145M	5	6	A153
3	112	A144	5	6	A298
3	113	A034A	5	7	A157
3	114	A034B	5	7	A302H
3	115	A034E	5	8	A158
3	116	A034C	5	8	A303
3	117	A034F	5	9	A159
3	118	A034G	5	9	A304
3	119	A034I	5	10	A160
3	120	A034H	5	10	A308
3	121	A034J	5	11	A161
3	122	A034K	5	11	A307
3	123	A034L	5	12	A147M
3	124	A034P	5	12	A294
3	125	A034N	5	13	A149M
3	126	A034Q	5	13	A295M
3	127	A034R	5	14	A162M
3	128	A034S	5	14	A309M
3	129	A034U	5	15	A162A
3	130	A034T	5	15	A305H
3	131	A034V	5	16	A162B
3	132	A034W	5	16	A306H
3	133	A034X	5	17	A165
3	134	A034Z	5	17	A283
3	135	A034Y	5	17	A309H
3	136	A028	5	17	A409
3	137	A030	5	17	A424
3	138	A033M	5	17	A469
3	139	A034M	5	18	A170
3	140	A031	5	18	A284
3	141	A032	5	18	A309I
3	142	A029M	5	18	A410
3	143	A023	5	18	A425
3	144	A044	5	18	A470
3	145	A025B	5	19	A171
3	146	A041A	5	19	A285
3	147	A041B	5	19	A309J
3	148	A026M	5	19	A411
3	149	A025A	5	19	A426
3	150	A035	5	19	A471
3	151	A041	5	20	A166
3	152	A037	5	20	A280
3	153	A038M	5	20	A309E
3	154	A039	5	20	A406
3	155	A040M	5	20	A421
3	156	A036	5	20	A466
4	1	A016A	5	21	A167

SECTION IV, INDEX - FIGURE AND ITEM NUMBER CROSS REFERENCE TO INDEX NUMBER (CONTINUED)

FIG. NO.	ITEM NO. OR REFERENCE DESIGNATION	INDEX NO.	FIG. NO.	ITEM NO. OR REFERENCE DESIGNATION	INDEX NO.
	21	A281	5	34	A456
	21	A309F	5	34	D579
	21	A407	5	35	A182
	21	A422	5	35	A200
	21	A467	5	35	A451
	22	A166	5	35	D574
	22	A282	5	36	A183
	22	A309G	5	36	A201
	22	A408	5	36	A452
	22	A423	5	36	D575
	22	A468	5	37	A184
	23	A172	5	37	A202
	23	A286	5	37	A453
	23	A309K	5	37	D576
	23	A412	5	38	A188
	23	A427	5	38	A203
	23	A472M	5	38	A457
	24	A173	5	38	D580
	24	A287	5	39	A189
	24	A309L	5	39	A204
	24	A413	5	39	A458
	24	A428	5	39	D581
	24	A473	5	40	A190
	24	A174M	5	40	A205
	25	A288	5	40	A459
	25	A309N	5	40	D582
	25	A414	5	41	A192M
	25	A429	5	41	A207
	25	A474	5	41	A461M
	26	A177M	5	41	D583
	26	A290	5	42	A191
	26	A309QM	5	42	A206
	26	A416	5	42	A460
	26	A431	5	42	D584
	26	A477	5	43	A180
	27	A176M	5	43	A195M
	27	A291	5	43	A449M
	27	A309P	5	43	D572M
	27	A415	5	44	A181M
	27	A430	5	44	A196M
	27	A476	5	44	A450M
	28	A164A	5	44	D573M
	28	A278	5	45	A193M
	28	A309B	5	45	A208M
	28	A404A	5	45	A462M
	28	A419	5	45	D585M
	28	A464	5	46	A247
	29	A165A	5	46	A265
	29	A279M	5	47	A248
	29	A309C	5	47	A266
	29	A405A	5	48	A249
	29	A420M	5	48	A267
	29	A465M	5	49	A244
	30	A178M	5	49	A262
	30	A292M	5	50	A245
	30	A309R	5	50	A263
	30	A417M	5	51	A246
	30	A432M	5	51	A264
	30	A478M	5	52	A250
	31	A175M	5	52	A268
	31	A289M	5	53	A251
	31	A309S	5	53	A269
	31	A417A	5	54	A252
	31	A432A	5	54	A270
	31	A475M	5	55	A257
	32	A185	5	55	A275M
	32	A197A	5	56	A256
	32	A454	5	56	A274
	32	D577	5	57	A242M
	33	A186	5	57	A260A
	33	A198	5	58	A243M
	33	A455	5	58	A261A
	33	D578	5	59	A258
	34	A187	5	59	A276M
	34	A199	5	60	A253M

SECTION IV. INDEX-FIGURE AND ITEM NUMBER CROSS REFERENCE TO INDEX NUMBER (CONTINUED)

FIG. NO.	ITEM NO OR REFERENCE DESIGNATION	INDEX NO.	FIG. NO.	ITEM NO. OR REFERENCE DESIGNATION	INDEX NO.
5	6 0	A271M	7	9	A355H
5	61	A254M	7	10	A361
5	61	A272M	7	11	A359M
5	62	A255M	7	12	A356
5	63	A273M	7	13	A363M
5	64	A212A	7	14	A360
5	65	A213	7	15	A372M
5	65	A214	7	16	A357M
5	66	A215	7	17	A362M
5	67	A216	7	18	A358
5	68	A217	7	19	A365
5	69	A218	7	20	A366
5	70	A219	7	21	A369
5	71	A220	7	22	A368
5	72	A222A	7	23	A367
5	73	A222M	7	24	A379
5	74	A223A	7	25	A380M
5	75	A223	7	26	A381
5	76	A210M	7	27	A383
5	77	A211M	7	28	A382
5	78	A224M	7	29	A385M
5	79	A221M	7	30	A384
5	80	A231	7	31	A386
5	81	A232	7	32	A36-A
5	82	A233	7	33	A373
5	83	A228	7	34	A374
5	84	A229	7	35	A376
5	85	A230	7	36	A377
5	86	A234	7	37	A375
5	87	A235	7	38	A371
5	88	A236	7	39	A370A
5	89	A238A	7	40	A378
5	90	A238M	7	41	A387
5	91	A239A	7	42	A388M
5	92	A239	7	43	A389M
5	93	A226M	7	44	A390M
5	94	A227M	7	45	A391M
5	95	A240M	7	46	A392
6	1	A343A	7	47	A393
6	2	A343B	7	48	A394
6	3	A343C	7	4 9	A395
6	4	A343E	8	1	D489M
6	5	A342	8	2	D490M
6	6	A331	8	3	D491M
6	7	A335	8	4	A479
6	8	A333	8	5	A480AM
6	9	A334	8	6	A481
6	10	A339	8	7	A482
6	11	A338	8	8	A483
6	12	A337	8	9	A484M
6	13	A332	8	10	A485M
6	14	A336	8	11	A487
6	15	A340	8	12	A489
6	16	A341	8	13	A490
6	17	A344	8	14	A488
6	18	A345	8	15	A493A
6	19	A346	8	16	A491M
6	20	A325	8	17	A492M
6	21	A329	8	18	A492A
6	22	A330	8	19	A492B
6	23	A349	8	20	A486
6	24	A350	8	21	A403M
6	25	A347	8	22	A418M
6	26	A348M	8	23	A448M
6	27	A326	8	24	A463M
6	28	A327	8	25	A494M
6	29	A328	9	1	C867M
7	1	A396A	9	2	C866
7	2	A396B	9	3	C865M
7	3	A396F	9	4	C864
7	4	A396E	9	5	C863
7	5	A396C	9	6	C870
7	6	A352A	9	7	C869
7	7	A354M	9	8	C849
7	8	A353	9	9	C850

Text INDEX-FIGURE AND ITEM NUMBER CROSS REFERENCE TO INDEX NUMBER (CONTINUED)

FIG No.	ITEM NO. OR REFERENCE DESIGNATION	INDEX NO.	FIG. NO	ITEM No. REFERENCE DESIGNATION	INDEX NO.
9	10	C853	9	85	A499M
9	11	C851	9	8 6	A500
9	12	C852	9	87	A502
9	13	C844	9	88	A501
9	14	C845	9	89	A533
9	15	C848	9	90	C807
9	16	C846	9	91	A503
9	17	C847	9	92	A504
9	18	C814	9	93	A506
9	19	C815	9	94	A505
9	20	C818	9	95	A536
9	21	C816	9	96	C811M
9	22	C817	9	97	A507
9	23	C824	9	98	A508
9	24	C825	9	9 9	A510
9	25	C828	9	100	A509
9	26	C826	9	101	A517
9	27	C827	9	102	C810M
9	28	C854	9	103	A511
9	29	C855	9	104	A512
9	30	C858	9	105	A514
9	31	C856	9	106	A513
9	32	C857	9	107	A534
9	33	C796M	9	108	C808
9	34	C797	9	109	A515
9	35	C800	9	110	A516
9	36	C798	9	111	A518
9	37	C799	9	112	A517
9	38	C800A	9	113	A535
9	39	C801M	9	114	C809M
9	40	C802	9	115	A519
9	41	C805	9	116	A520
9	42	C803	9	117	A522
9	43	C804	9	118	A521
9	43	C834	9	119	A538
9	44	C805A	9	120	C813
9	46	C835	9	121	A523
9	47	C838	9	122	A524
9	48	C936	9	123	A526
9	49	C837	9	124	A525
9	50	C839	9	125	A539
9	51	C840	9	126	C812
9	52	C843	9	127	A527M
9	53	C841	9	128	A528
9	54	C842	9	129	A528A
9	55	C819	9	130	A529
9	56	C820	9	131	C859M
9	57	C823	9	132	D371AM
9	58	C821	9	133	D372A
9	59	C822	9	134	D373A
9	60	C829	9	135	D374A
9	61	C830	9	136	D375A
9	62	C833	9	137	D376A
9	63	C831	9	138	D377A
9	64	C832	9	139	D378A
9	65	C945	9	140	D378B
9	66	C946	9	141	D378C
9	67	C948M	9	142	D378E
9	68	C947	9	143	D378F
9	69	D114	9	144	D378G
9	70	D115	9	145	D378H
9	71	D063M	9	146	D378I
9	72	D064M	9	147	D378J
9	73	D065M	9	148	D378K
9	74	C870A	9	149	D378L
9	75	C870B	9	150	D339
9	76	C870C	9	151	B150M
9	77	C870E	9	152	B066M
9	78	C870F	9	153	C004M
9	79	D337	9	154	B164M
9	8 0	D338	9	155	C017M
9	81	D488M	9	156	B429M
9	82	D487M	9	157	C030M
9	83	A532	9	158	C043M
9	84	C806	9	159	B443M

SECTION IV. INDEX-FIGURE AND ITEM NUMBER CROSS REFERENCE TO INDEX NUMBER (CONTINUED)

FIG. NO.	ITEM NO. OR REFERENCE DESIGNATION	INDEX NO.	FIG. NO.	ITEM NO. OR REFERENCE DESIGNATION	INDEX NO.
9	160	C251A	9	235	A929A
9	161	B080M	9	236	C692M
9	162	B947A	9	237	C305M
9	163	C056M	9	238	C707M
9	164	B497M	9	239	C748M
9	165	C069M	9	240	B807M
9	166	C082M	9	241	B821M
9	167	B471M	9	242	B335M
9	168	B178M	9	243	B849M
9	169	B485M	9	244	B863M
9	170	B499M	9	245	B867M
9	171	B192M	9	246	B877M
9	172	B513M	9	247	B891M
9	173	B206M	9	248	B905M
9	174	C095M	9	249	B919M
9	175	B220M	9	250	B933M
9	176	C199M	9	251	B681M
9	177	A879AM	9	252	B024M
9	178	A939A	9	253	B038M
9	179	C669	9	254	B052M
9	180	C264M	9	255	B695M
9	181	C121M	9	256	B401M
9	182	B569M	9	257	B709M
9	183	B332M	9	258	B415M
9	184	C134M	9	259	B136M
9	185	B346M	9	260	A889A
9	186	C147M	9	261	A899A
9	187	B359M	9	262	A909A
9	188	B373M	9	263	C387M
9	189	C160M	9	264	C428M
9	190	B583M	9	265	C469M
9	191	B597M	9	266	C510M
9	192	B723M	9	267	C551M
9	193	B737M	9	268	C592M
9	194	B751M	9	269	A560
9	195	B625M	9	270	A718M
9	196	B765M	9	271	A640
9	197	B779M	9	272	A799
9	198	B639M	9	273	D054
9	199	B793M	9	274	D055
9	200	B653M	9	275	D057
9	201	B387M	9	276	D058
9	202	C106M	9	277	D056
9	203	B108M	9	278	D343C
9	204	B122M	9	279	A531
9	205	C212M	9	280	D343A
9	206	C173A	9	281	D343B
9	207	C238A	9	282	A873B
9	208	C633M	9	283	D482M
9	209	C346M	9	284	D482I
9	210	A953A	9	285	D482J
9	211	B065A	9	286	D482K
9	212	B094M	9	287	D346M
9	213	B234M	9	288	D348M
9	214	A966A	9	289	D345A
9	215	A919A	9	290	D349M
9	216	A967M	9	291	D345M
9	217	A981M	9	292	D344M
9	218	A995M	9	293	D347A
9	219	B961A	9	294	A548
9	220	B975A	9	295	A549M
9	221	B527M	9	296	A551
9	222	B010M	9	297	A552
9	223	B248M	9	298	A554
9	224	B541M	9	299	A550
9	225	B262M	9	300	A553
9	226	B276M	9	301	D379A
9	227	B290M	9	302	D380M
9	228	B304M	9	303	G382
9	229	B989A	9	304	D381M
9	230	C225M	9	305	D426A1
9	231	B611M	9	306	D426A5
9	232	C108M	9	307	D383A
9	233	B318M	9	308	D384M
9	234	B555M	9	309	D386
9			9	310	D385M



SECTION. INDEX-FIGURE AND ITEM NUMBER CROSS REFERENCE TO INDEX NUMBER (CONTINUED)

FIG. NO.	ITEM NO. OR REFERENCE DESIGNATION	INDEX NO.	FIG. NO.	ITEM NO. OR REFERENCE DESIGNATION	INDEX NO.
9	311	D426A6	9	386	D440M
9	312	D426A7	9	387	D442
9	313	D387A	9	388	D441M
9	314	D388M	9	389	D443A
9	315	D390	9	390	D444M
9	136	D389M	9	391	D446
9	317	D426A8	9	392	D445M
9	318	D426A9	9	393	D447A
9	319	D391A	9	394	D448M
9	320	D392M	9	395	D450
9	321	D394	9	396	D449M
9	322	D393M	9	397	D451A
9	323	D426B1	9	398	D452M
9	324	D426B2	9	399	D454
9	325	D395A	9	400	D453M
9	326	D396M	9	401	D455A
9	327	D398	9	402	D456M
9	328	D397M	9	403	D458
9	329	D426B3	9	404	D457M
9	330	D426B4	9	405	D474F
9	331	D399A	9	406	D459A
9	332	D400M	9	407	D460M
9	333	D402	9	408	D462
9	334	D401M	9	409	D461M
9	335	D426B5	9	410	D463A
9	336	D426B6	9	411	D464M
9	337	D403A	9	412	D466
9	338	D404M	9	413	D465M
9	339	D406	9	414	D467A
9	340	D405M	9	415	D468M
9	341	D426B7	9	416	D470
9	342	D426B8	9	417	D469M
9	343	D407A	9	418	D471A
9	344	D408M	9	419	D472M
9	345	D410	9	420	D474
9	346	D409M	9	421	D473M
9	347	D426B9	9	422	D474G
9	348	D411A	9	423	D351
9	349	D412M	9	424	D060
9	350	D414	9	425	D352M
9	351	D413M	9	426	D354
9	352	D426C1	9	427	D353
9	353	D426C2	9	428	D359A
9	354	D415A	9	429	D360A
9	355	D416A	9	430	D364A
9	356	D418	9	431	D361A
9	357	D417M	9	432	D365A
9	358	D426C3	9	433	D362A
9	359	D426C4	9	434	D363A
9	360	D419A	9	435	D366A
9	361	D420M	9	436	D367A
9	362	D422	9	437	D368A
9	363	D421M	9	438	D369AM
9	364	D426C5	9	439	D370A
9	365	D426C6	9	440	D370B
9	366	D423A	9	441	D370C
9	367	D424M	9	442	D059M
9	368	D426	9	443	D061
9	369	D425M	9	444	D062
9	370	D426C7	9	445	A539A
9	371	D426C8	9	446	A539B
9	372	D427A	9	447	A539HM
9	373	D428M	9	448	A539GM
9	374	D430	9	449	A539F
9	375	D429M	9	450	A539C
9	376	D474A	9	451	A539E
9	377	D431A	9	452	C788
9	378	D432M	9	453	C788A
9	379	D434	9	454	A529A
9	380	D433M	9	455	C792
9	381	D435A	9	456	C792A
9	382	D436M	9	457	A529B
9	383	D438	9	458	A540
9	384	D437M	9	459	A541
9	385	D439A	9	460	A543

SECTION IV. [INDEX-FIGURE AND ITEM NUMBER CROSS REFERENCE TO INDEX NUMBER (CONTINUED)]

FIG. NO.	ITEM NO. OR REFERENCE DESIGNATION	INDEX NO.	FIG. NO.	ITEM NO. OR REFERENCE DESIGNATION	INDEX NO.
9	461	A542	9	536	D022A
9	462	D343E	9	537	D023A
9	463	D343F	9	538	D024A
9	464	D343G	9	539	D025A
9	465	D343H	9	540	D026A
9	466	D343I	9	541	D027A
9	467	D343J	9	542	D028A
9	468	C953A	9	543	D029A
9	469	C954A	9	544	D030A
9	470	C955A	9	545	D031A
9	471	C956A	9	546	D032A
9	472	C957A	9	547	D033A
9	473	C958A	9	548	D034A
9	474	C959A	9	549	D035A
9	475	C960A	9	550	D036A
9	476	C961A	9	551	D037A
9	477	C962A	9	552	D038A
9	478	C963A	9	553	D048A
9	479	C964A	9	554	D039A
9	480	C965A	9	555	D045A
9	481	C966A	9	556	D040A
9	482	C967A	9	557	D049A
9	483	C968A	9	558	D050A
9	484	C969A	9	559	D041A
9	485	C970A	9	560	D046A
9	486	C971A	9	561	D042A
9	487	C972A	9	562	D051A
9	488	C973A	9	563	D052A
9	489	C974A	9	564	D043A
9	490	C975A	9	565	D047A
9	491	C976A	9	566	D044A
9	492	C977A	9	567	D048A
9	493	C978A	9	568	D483
9	494	C979A	9	569	D484M
9	495	C980A	9	570	D485M
9	496	C981A	9	571	D486
9	497	C982A	9	572	A556
9	498	C983A	9	573	A555
9	499	C984A	9	574	A557
9	500	C985A	9	575	A559
9	501	C986A	9	576	A558
9	502	C987A	9	577	D350A
9	503	C988A	9	578	A495A
9	504	C989A	9	579	A496
9	505	C990A	9	580	A498M
9	506	C991A	9	581	A497M
9	507	C992A	9	582	A544A
9	508	C993A	9	583	A545A
9	509	C994A	9	584	A547AM
9	510	C995A	9	585	A546A
9	511	C996A	9	586	D340
9	512	C997A	9	587	D341
9	513	C998A	9	588	D343
9	514	C999A	9	589	D342
9	515	D001A	9	590	D338A
9	516	D002A	9	591	D482A
9	517	D003A	9	592	D482B
9	518	D004A	9	593	D482C
9	519	D005A	9	594	D482E
9	520	D006A	9	595	D482F
9	521	D007A	9	596	D482G
9	522	D008A	9	597	C860A
9	523	D009A	9	598	C861A
9	524	D010A	9	599	C862A
9	525	D011A	9	600	A877A
9	526	D012A	9	601	A878A
9	527	D013A	9	602	D475A
9	528	D014A	9	603	D476
9	529	D015A	9	604	C477AM
9	530	D016A	9	605	D478
9	531	D017A	9	606	D479AM
9	532	D018A	9	607	D480
9	533	D019A	9	608	D481AM
9	534	D020A	9	609	D482
9	535	D021A	9	610	C871

SECTION IV. INDEX-FIGURE AND ITEM NUMBER CROSS REFERENCE TO INDEX NUMBER (CONTINUED)

FIG. NO	ITEM NO. OR REFERENCE DESIGNATION	INDEX NO.	FIG. NO	ITEM NO. OR REFERENCE DESIGNATION	INDEX NO.
9	611	C873	10	12	A716
9	612	C875M	10	12	A875
9	613	C872	13	12	D755
9	614	C874M	10	12	D834
9	615	C876	10	13	A634M
9	616	C878	10	13	A712
9	617	C880M	10	13	A871M
9	618	C877	10	13	D751
9	619	C879M	10	13	D830
9	620	D336A	10	14	A635
9	621	C949	10	14	A713
9	622	C950M	10	14	A672
9	623	C952M	10	14	D752
9	624	C951M	10	14	D831
9	625	C881	10	15	A636
9	626	C882M	10	15	A714
9	627	C884M	10	15	A873
9	626	C883	10	15	D753
9	629	C909	10	15	D832
10	1	A596M	10	16	A637
10	1	A676	10	16	A715M
10	1	A835	10	16	A874
10	1	D712	10	16	D754
10	1	D793	10	16	D833
10	2	A597	10	17	A600
10	2	A677	10	17	A680
10	2	A836	10	17	A839
10	2	D713	10	17	D716
10	3	D794	10	17	D797
10	3	A598M	10	18	A561M
10	3	A678	10	18	A641
10	3	A837	10	18	A800
10	3	D714	10	18	D677
10	4	D795	10	18	D758
10	4	A599M	11	1	A571
10	4	A679M	11	1	A651
10	4	A838M	11	1	A810
10	4	D715M	11	1	D687
10	4	D796M	11	1	D768
10	5	A602M	11	1	D847M
10	5	A682M	11	2	A572AM
10	5	A841M	11	2	A652AM
10	5	D718M	11	2	A811AM
10	5	D799M	11	2	D688A
10	6	A604M	11	2	D769A
10	6	A684M	11	2	D848A
10	6	A843M	11	3	A573
10	6	D720M	11	3	A653
10	6	D801M	11	3	A812
10	7	A606M	11	3	D689
10	7	A686M	11	3	D770
10	7	A845M	11	3	D849M
10	7	D722M	11	4	A578
10	7	D803M	11	4	A658
10	8	A605M	11	4	A817
10	8	A685M	11	4	D694
10	8	A844M	11	4	D775
10	8	D721M	11	4	D854M
10	8	D802M	11	5	A579
10	9	A603M	11	5	A659
10	9	A683M	11	5	A818
10	9	A842M	11	5	D695
10	9	D719M	11	5	D776
10	9	D800M	11	5	D855M
10	10	A601M	11	6	A580
10	10	A681M	11	6	A660
10	10	A840M	11	6	A819
10	10	D717M	11	6	D696
10	10	D798M	11	6	D777
10	11	A639	11	6	D856M
10	11	A717	11	7	A581
10	11	A876	11	7	A661
10	11	D754	11	7	A820
10	11	D835	11	7	D697
10	12	A638	11	7	D778

SECTION IV. INDEX-FIGURE AND ITEM NUMBER CROSS REFERENCE TO INDEX NUMBER (CONTINUED)

FIG. NO.	ITEM NO. OR REFERENCE DESIGNATION	INDEX NO.	FIG. NO.	ITEM NO. REFERENCE DESIGNATION	INDEX NO.
11	7	D857M	11	20	A815M
11	8	A582H	11	20	D692
11	8	A662M	11	20	D773
11	8	A821M	11	20	D852M
11	8	D698M	11	21	A577
11	8	D779M	11	21	A657
11	8	D858M	11	21	A816
11	9	A593	11	21	D693
11	9	A673	11	21	D774
11	9	A832	11	21	D853M
11	9	D709	11	22	A585
11	9	D790	11	22	A665
11	9	D869M	11	22	A824
11	10	A589	11	22	D701
11	10	A669	11	22	D782
11	10	A828	11	22	D861M
11	10	D705	11	23	A586
11	10	D786	11	23	A666
11	10	D865M	11	23	A825
11	11	A590	11	23	D702
11	11	A670	11	23	D783
11	11	A829	11	23	D862M
11	11	D706	11	24	A587
11	11	D787	11	24	A667
11	11	D866M	11	24	A826
11	12	A592	11	24	D703
11	12	A677	11	24	D784
11	12	A831	11	24	D863M
11	12	D708	11	25	A588M
11	12	D789	11	25	A668M
11	12	D868M	11	25	A827M
11	13	A591	11	25	D704M
11	13	A671	11	25	D785M
11	13	A830	11	25	D864M
11	13	D707	11	26	A565
11	13	D788	11	26	A665
11	13	D867M	11	26	A807
11	14	A595	11	26	D681
11	14	A675	11	26	D762
11	14	A834	11	26	D841M
11	14	D711	11	27	A566M
11	14	D792	11	27	A646M
11	14	D871M	11	27	A805
11	15	A594	11	27	D682M
11	15	A674	11	27	D763M
11	15	A833	11	27	D842M
11	15	D710	11	28	A568M
11	15	D791	11	28	A648M
11	15	D870M	11	28	A807M
11	16	A569	11	28	D684M
11	16	A649	11	28	D765M
11	16	A808	11	28	D844M
11	16	D685	11	29	A56
11	16	D766	11	29	A647
11	16	D845M	11	29	A806
11	17	A570	11	29	D683
11	17	A650	11	29	D764
11	17	A809	11	29	D843M
11	17	D686	11	30	A563
11	17	D767	11	30	A643
11	17	D846M	11	30	A802
11	18	A574M	11	30	D679
11	18	A654	11	30	D760
11	18	A813	11	30	D839M
11	18	D690	11	31	A564
11	18	D771	11	31	A644
11	18	D850A	11	31	A803
11	18	A575AM	11	31	D680
11	19	A655AM	11	31	D761
11	19	A814AM	11	31	D840M
11	19	D691A	11	32	A562
11	19	D772A	11	32	A642
11	19	D851A	11	32	A801
11	20	A576	11	32	D673
11	20	A656	11	32	D759

SECTION IV. INDEX-FIGURE AND ITEM NUMBER CROSS REFERENCE TO INDEX NUMBER (CONTINUED)

FIG. NO.	ITEM NO. OR REFERENCE DESIGNATION	INDEX NO.	FIG. NO.	ITEM NO. OR REFERENCE DESIGNATION	INDEX NO.
11	32	D838M	12	16	A850M
11	33	A583	12	16	D888M
11	33	A663	12	17	A613M
11	33	A822	12	17	A592M
11	33	D699	12	17	A851M
11	33	D780	12	17	D889M
11	33	D859M	12	18	A609M
11	34	A584	12	18	A688M
11	34	A664	12	18	A847M
11	34	A823	12	18	D885M
11	34	D700	12	19	A614M
11	34	D781	12	19	A693M
11	34	D860M	12	19	A852M
12	1	A625M	12	19	D890M
12	1	A703M	12	20	A616M
12	1	A862M	12	20	A695M
12	1	D900M	12	20	A854M
12	2	A676AM	12	20	D892M
12	2	A704AM	12	21	A615M
12	2	A863AM	12	21	A694M
12	2	D901AM	12	21	A853M
12	3	A628M	12	21	D891M
12	3	A706M	12	22	A622M
12	3	A865M	12	22	A700M
12	3	D903M	12	22	A859M
12	4	A627M	12	22	D897M
12	4	A705M	12	23	A617M
12	4	A864M	12	23	A696
12	4	D902M	12	23	A855M
12	5	A628AM	12	23	D893M
12	5	A706AM	12	24	A619M
12	5	A865AM	12	24	A698M
12	5	D903AM	12	24	A857M
12	6	A628BM	12	24	D895M
12	6	A706BM	12	25	A618M
12	6	A865BM	12	25	A697M
12	6	D903BM	12	25	A856M
12	7	A628EM	12	25	D894M
12	7	A706EM	12	26	A620M
12	7	A865EM	12	26	A699M
12	7	D903EM	12	26	A858M
12	8	A628GM	12	26	D896M
12	8	A706GM	12	27	A623M
12	8	A865GM	12	27	A701M
12	8	D903GM	12	27	A860M
12	9	A630	12	27	D898M
12	9	A708M	12	28	A624M
12	9	A867M	12	28	A702M
12	9	D905M	12	28	A861M
12	10	A631M	12	28	D899M
12	10	A709M	12	29	A608M
12	10	A868M	12	29	A687BM
12	10	D906M	12	29	A846M
12	11	A633	12	29	D884M
12	11	A711M	12	30	A607M
12	11	A870M	12	30	A687M
12	11	D908M	12	30	A846BM
12	12	A632M	12	30	D884AM
12	12	A710M	12	31	A608AM
12	12	A869M	12	31	A687CM
12	12	D907M	12	31	A846CM
12	13	A629M	12	31	D883M
12	13	A707M	12	32	A608BM
12	13	A866M	12	32	A687AM
12	13	D904M	12	32	A846AM
12	14	A610M	12	32	D883AM
12	14	A689M	13	1	A754
12	14	A848M	13	2	A755
12	14	D886M	13	3	A756
12	15	A611M	13	4	A757M
12	15	A690M	13	5	A760M
12	15	A849M	13	6	A762M
12	15	D887M	13	7	A764M
12	16	A612M	13	8	A763M
12	16	A691M			

SECTION IV. INDEX-FIGURE AND ITEM NUMBER CROSS REFERENCE TO INDEX NUMBER (CONTINUED)

FIG. NO.	ITEM NO. OR REFERENCE DESIGNATION	INDEX NO.	FIG. NO.	ITEM NO. OR REFERENCE DESIGNATION	INDEX NO.
13	9	A761M	15	11	A792M
13	10	A759M	15	11	D750M
13	11	A798	15	12	A791M
13	12	A797	15	12	D749M
13	13	A793	15	13	A788M
13	14	A794	15	13	D746M
13	15	A795	15	14	A770M
13	16	A796	15	14	D728M
13	16	A753AM	15	15	A771M
13	18	A796A	15	15	D729M
13	19	A796B	15	16	A772M
13	20	A796E	15	16	D730M
13	21	A796C	15	17	A773M
13	22	A796FM	15	17	D731M
13	23	A796G	15	18	A769M
12	24	A796I	15	18	D727M
12	25	A796H	15	19	A774M
13	26	A758	15	19	D732M
13	27	A719A	15	20	A776M
14	1	A729M	15	20	D734M
14	2	A730AM	15	21	A775M
14	3	A731M	15	21	D733M
14	4	A736M	15	22	A781M
14	5	A737M	15	22	D739M
14	6	A738M	15	23	A777M
14	7	A739M	15	23	D735M
14	8	A740M	15	24	A779M
14	9	A751M	15	24	D737M
14	10	A747M	15	25	A778M
14	11	A748M	15	25	D736M
14	12	A750M	15	26	A780M
14	13	A749M	15	26	D738M
14	14	A753M	15	27	A782M
14	15	A752M	15	27	D740M
14	16	A727M	15	28	A783M
14	17	A728M	15	28	D741M
14	18	A732A	15	29	A766M
14	19	A733AM	15	29	D724M
14	20	A734M	15	30	A767M
14	21	A734A	15	30	D725M
14	22	A734B	15	31	A768M
14	23	A735M	15	31	D726M
14	24	A743M	15	32	A765M
14	25	A744M	15	32	D723M
14	26	A745M	15	33	A765AM
14	27	A746M	15	33	D723A
14	28	A723M	16	1	A880M
14	29	A724M	16	1	A890M
14	30	A726M	16	1	A900M
14	31	A725M	16	1	A910M
14	32	A721M	16	2	A884M
14	33	A722M	16	2	A894M
14	34	A720M	16	2	A904M
14	35	A741M	16	3	A914M
14	36	A742M	16	3	A885M
15	1	A784M	16	3	A895M
15	1	D742M	16	3	A905M
15	2	A785AM	16	4	A915M
15	2	D743AM	16	4	A880A
15	3	A787M	16	4	A890A
15	3	D745M	16	4	A900A
15	4	A786M	16	4	A910A
15	4	D744M	16	5	A880B
15	5	A787AM	16	5	A890B
15	5	D745AM	16	5	A900B
15	6	A787B	16	5	A910B
15	6	D745B	16	6	A880C
15	7	A787E	16	6	A890C
15	7	D745E	16	6	A900C
15	8	A787C	16	6	A910C
15	8	D745C	16	7	A886M
15	9	A789M	16	7	A896M
15	9	D747M	16	7	A906M
15	10	A790M	16	7	A916M
15	10	D748M	16	8	A887M

SECTION. INDEX-FIGURE AND ITEM NUMBER CROSS REFERENCE TO INDEX NUMBER (CONTINUED)

FIG. NO.	ITEM No. REFERENCE DESIGNATION	INDEX NO.	FIG. NO.	ITEM No. OR REFERENCE DESIGNATION	INDEX NO.
16	8	A897H	17	1	B668
16	8	A907H	17	1	B682
16	8	A917H	17	1	B696
16	9	A881H	17	1	B710
16	9	A891H	17	1	B724
16	9	A901H	17	1	B738
16	9	A911H	17	1	B752M
16	10	A883H	17	1	B766
16	10	A893H	17	1	B780M
16	10	A903H	17	1	B794
16	10	A913H	17	1	B808
16	11	A882M	17	1	B822
16	11	A892M	17	1	B836
16	11	A902M	17	1	B850
16	11	A912M	17	1	B864
16	12	A888A	17	1	B878
16	12	A898A	17	1	B892
16	12	A908A	17	1	B906
16	12	A918A	17	1	B920
17	1	A920M	17	1	B934
17	1	A930M	17	1	E133M
17	1	A940M	17	1	E147
17	1	A954M	17	1	E161
17	1	A966B	17	1	E175M
17	1	A968	17	1	E189M
17	1	A982	17	1	E203M
17	1	A996	17	1	E217
17	1	B011	17	1	E231M
17	1	B025	17	1	E245M
17	1	B039	17	1	E259M
17	1	B053	17	1	E273M
17	1	B065B	17	1	E287A
17	1	B067	17	1	E301
17	1	B081	17	1	E315
17	1	B095	17	1	E329
17	1	B109M	17	1	E343
17	1	B123	17	1	E357
17	1	B137	17	1	E371
17	1	B151	17	1	E385
17	1	B165	17	1	E399M
17	1	B179	17	1	E413M
17	1	B193	17	1	E425B
17	1	B207	17	1	E427
17	1	B221	17	1	E441
17	1	B235	17	1	E455
17	1	B249	17	1	E469
17	1	B263	17	1	E483
17	1	B277	17	1	E497
17	1	B291	17	1	E511
17	1	B305	17	1	E525
17	1	B319	17	1	E539
17	1	B333	17	1	E553
17	1	B347	17	1	E567
17	1	B360	17	1	E581M
17	1	B374	17	1	E593B
17	1	B388	17	1	E595M
17	1	B402	17	1	E609M
17	1	B416	17	1	E623M
17	1	B430	17	1	E637M
17	1	B444	17	1	E651M
17	1	B458	17	1	E665
17	1	B472	17	1	E679
17	1	B486	17	1	E693
17	1	B500	17	1	E707
17	1	B514	17	1	E721
17	1	B528	17	1	E735
17	1	B542	17	2	A924A
17	1	B556	17	2	A934A
17	1	B570	17	2	A944M
17	1	B584	17	2	A958M
17	1	B598	17	2	A966G
17	1	B612M	17	2	A972M
17	1	B626	17	2	A986
17	1	B640	17	2	B001
17	1	B654	17	2	B015

SECTION IV. INDEX-FIGURE AND ITEM NUMBER CROSS REFERENCE TO INDEX NUMBER (CONTINUED)

FIG. NO.	ITEM NO. OR REFERENCE DESIGNATION	INDEX NO.	FIG. NO.	ITEM NO. OR REFERENCE DESIGNATION	INDEX NO.
17	2	8029	17	2	E249M
17	2	8043	17	2	E277M
17	2	8057	17	2	E291M
17	2	8065G	17	2	E305
17	2	8071M	17	2	E319
17	2	8085	17	2	E333
17	2	8099	17	2	E347
17	2	8113	17	2	E361
17	2	8127	17	2	E375
17	2	8141	17	2	E389
17	2	8155	17	2	E403M
17	2	8169	17	2	E417M
17	2	8183	17	2	E425G
17	2	8197	17	2	E431
17	2	8211	17	2	E445
17	2	8225	17	2	E459
17	2	8239	17	2	E473
17	2	8253	17	2	E487
17	2	8267	17	2	E501
17	2	8281	17	2	E515
17	2	8295	17	2	E529
17	2	8309	17	2	E543
17	2	8323	17	2	E557
17	2	8337	17	2	E571
17	2	8351	17	2	E589M
17	2	8364	17	2	E593K
17	2	8378	17	2	E601M
17	2	8392	17	2	E615M
17	2	8406	17	2	E629M
17	2	8420	17	2	E643M
17	2	8438	17	2	E657M
17	2	8452	17	2	E671
17	2	8466	17	2	E685
17	2	8480	17	2	E699
17	2	8494	17	2	E713
17	2	8508	17	2	E727
17	2	8522	17	2	E741
17	2	8536	17	3	A925A
17	2	8550	17	3	A935A
17	2	8564	17	3	A945M
17	2	8578	17	3	A959M
17	2	8592	17	3	A966H
17	2	8606	17	3	A973M
17	2	8620M	17	3	A987M
17	2	8634	17	3	B002M
17	2	8648	17	3	B016M
17	2	8662	17	3	B030M
17	2	8676	17	3	B044M
17	2	8690	17	3	B058M
17	2	8704	17	3	B065H
17	2	8718	17	3	B074
17	2	8730	17	3	B088
17	2	8744	17	3	B102
17	2	8758	17	3	B116
17	2	8772	17	3	B130
17	2	8786	17	3	B144
17	2	8800	17	3	B157M
17	2	8814	17	3	B171
17	2	8828	17	3	B185
17	2	8842	17	3	B199
17	2	8856	17	3	B213
17	2	8870	17	3	B227
17	2	8884	17	3	B241
17	2	8898	17	3	B255
17	2	8912	17	3	B269
17	2	8926	17	3	B283
17	2	8940	17	3	B297
17	2	E137M	17	3	B311
17	2	E151	17	3	B325
17	2	E165	17	3	B339
17	2	E179M	17	3	B353
17	2	E193M	17	3	B366
17	2	E206A	17	3	B380
17	2	E221	17	3	B394
17	2	E235M	17	3	B408



SECTION IN. INDEX-FIGURE AND ITEM NUMBER CROSS REFERENCE TO INDEX NUMBER (CONTINUED)

FIG. NO.	ITEM No. OR REFERENCE DESIGNATION	INDEX No.	FIG. NO.	ITEM No. OR REFERENCE DESIGNATION	INDEX NO.
17		8422	17	3	E616M
17		8434	17	3	E630M
17		8448	17	3	E644M
17		8462	17	3	E658M
17		8476	17	3	E672M
17		8490	17	3	E686M
17		8504	17	3	E700
17		8518	17	3	E714M
17		8532	17	3	E728M
17		8546	17	3	E742M
17		8560	17	4	A924A
17		8574	17	4	A936A
17		8588	17	4	A948M
17		8602	17	4	A960M
17		8616M	17	4	A966I
17		8630	17	4	A974M
17		8644	17	4	A988M
17		8658	17	4	B003M
17		8672	17	4	B017M
17		8686	17	4	B031M
17		8700	17	4	B045M
17		8714	17	4	B059M
17		8731M	17	4	B065I
17		8745M	17	4	B075M
17		8759M	17	4	B089M
17		8773M	17	4	B103M
17		8787M	17	4	B117M
17		8801M	17	4	B131M
17		8815M	17	4	B145M
17		8829M	17	4	B160M
17		8843M	17	4	B174
17		8857M	17	4	B188
17		8871M	17	4	B202
17		8885M	17	4	B216
17		8899M	17	4	B230
17		8913M	17	4	B244
17		8927M	17	4	B258
17		8941M	17	4	B272
17		E138M	17	4	B286
17		E152M	17	4	B300
17		E166M	17	4	B314
17		E180M	17	4	B328
17		E194M	17	4	B342
17		E207M	17	4	B356M
17		E222M	17	4	B369
17		E238M	17	4	B383
17		E252M	17	4	B397
17		E263M	17	4	B411
17		E266M	17	4	B425
17		E280M	17	4	B439M
17		E294M	17	4	B449M
17		E308	17	4	B463M
17		E322	17	4	B477M
17		E336	17	4	B491M
17		E350	17	4	B505M
17		E364	17	4	B519M
17		E378	17	4	B533M
17		E392	17	4	B547M
17		E405M	17	4	B561M
17		E419M	17	4	B575M
17		E425I	17	4	B589M
17		E433	17	4	B603M
17		E447	17	4	B617M
17		E461	17	4	B631M
17		E475	17	4	B645M
17		E489	17	4	B659M
17		E503	17	4	B673M
17		E517	17	4	B687M
17		E531	17	4	B701
17		E545	17	4	B715M
17		E559	17	4	B732M
17		E573	17	4	B746M
17		E585M	17	4	B760M
17		E593G	17	4	B774M
17		E602M	17	4	B788M

SECTION IV. INDEX-FIGURE AND ITEM NUMBER CROSS REFERENCE TO INDEX NUMBER (CONTINUED)

FIG. NO.	ITEM NO. OR REFERENCE DESIGNATION	INDEX NO.	FIG. NO.	ITEM NO. OR REFERENCE DESIGNATION	INDEX NO.
17	4	8802M	17	5	8156M
17	4	8816M	17	5	8170M
17	4	8830M	17	5	8184M
17	4	8844M	17	5	8198M
17	4	8858M	17	5	8212M
17	4	8872M	17	5	8226M
17	4	8886M	17	5	8240M
17	4	8900M	17	5	8254M
17	4	8914M	17	5	8268M
17	4	8928M	17	5	8282M
17	4	8942M	17	5	8296M
17	4	E139M	17	5	8310M
17	4	E153M	17	5	8324M
17	4	E167M	17	5	8338M
17	4	E181M	17	5	8352M
17	4	E195M	17	5	8365M
17	4	E208M	17	5	8379M
17	4	E223M	17	5	8393M
17	4	E239M	17	5	8407M
17	4	E253M	17	5	8421M
17	4	E267M	17	5	8440M
17	4	E281M	17	5	8454
17	4	F295M	17	5	8468
17	4	E309M	17	5	8482
17	4	E323M	17	5	8496
17	4	E337M	17	5	8510
17	4	E351M	17	5	8524
17	4	E365M	17	5	8538
17	4	E379M	17	5	8552
17	4	E393M	17	5	8566
17	4	E408M	17	5	8580
17	4	E422M	17	5	8594
17	4	E425L	17	5	8608
17	4	E436	17	5	8622M
17	4	E450	17	5	8636
17	4	E464	17	5	8650
17	4	E478	17	5	8664
17	4	E492	17	5	8678
17	4	E506	17	5	8692
17	4	E520	17	5	8706
17	4	E534	17	5	8720
17	4	E548	17	5	8734
17	4	E562	17	5	8748
17	4	E576	17	5	8762
17	4	E586M	17	5	8776
17	4	E593M	17	5	8784
17	4	E603M	17	5	8798
17	4	E617M	17	5	8812
17	4	E631M	17	5	8826
17	4	E645M	17	5	8840
17	4	E659M	17	5	8854
17	4	E673M	17	5	8868
17	4	F687M	17	5	8882
17	4	E701	17	5	8896
17	4	E715M	17	5	8910
17	4	E729M	17	5	8924
17	4	E743M	17	5	8938
17	5	A927A	17	5	E140M
17	5	A937A	17	5	E154M
17	5	A947M	17	5	E168M
17	5	A961M	17	5	E182M
17	5	A966J	17	5	E196M
17	5	A975M	17	5	E206B
17	5	A989M	17	5	E224M
17	5	8004M	17	5	E236M
17	5	8018M	17	5	E250M
17	5	8032M	17	5	E264M
17	5	8046M	17	5	E278M
17	5	8060M	17	5	E292M
17	5	8065J	17	5	E306M
17	5	8072M	17	5	E320M
17	5	8086M	17	5	E334M
17	5	8100M	17	5	E348M
17	5	8114M	17	5	E362M
17	5	8128M	17	5	E376M
17	5	8142M			

SECTION IV. INDEX-FIGURE AND ITEM NUMBER CROSS REFERENCE TO INDEX NUMBER (CONTINUED)

FIG. NO.	ITEM NO. OR REFERENCE DESIGNATION	INDEX NO.	FIG. NO.	ITEM NO. OR REFERENCE DESIGNATION	INDEX NO.
17	5	E390M	17	6	B548M
17	5	E404M	17	6	B562M
17	5	E418M	17	6	B576M
17	5	E425M	17	6	B590M
17	5	E432M	17	6	B604M
17	5	E446M	17	6	B618M
17	5	E460M	17	6	B632M
17	5	E474M	17	6	B646M
17	5	E488M	17	6	B660M
17	5	E502M	17	6	B674M
17	5	E516M	17	6	B688M
17	5	E530M	17	6	B702M
17	5	E544M	17	6	B716M
17	5	E558M	17	6	B729
17	5	E572M	17	6	B743
17	5	E591M	17	6	B757
17	5	E593M	17	6	B771
17	5	E599M	17	6	B785
17	5	E613M	17	6	B799
17	5	E627M	17	6	B813
17	5	E641M	17	6	B827
17	5	E655M	17	6	B841
17	5	E669	17	6	B855
17	5	E683	17	6	B869
17	5	E697	17	6	B883
17	5	E711	17	6	B897
17	5	E725	17	6	B911
17	5	E739	17	6	B925
17	6	A927B	17	6	B939
17	6	A937B	17	6	C141M
17	6	A948M	17	6	E155M
17	6	A962M	17	6	E169M
17	6	A966K	17	6	E183M
17	6	A976M	17	6	E197M
17	6	A990M	17	6	E209M
17	6	B005M	17	6	E225M
17	6	B019M	17	6	E240M
17	6	B033M	17	6	E254M
17	6	B047M	17	6	E268M
17	6	B061M	17	6	E282M
17	6	B065K	17	6	E296M
17	6	B076M	17	6	E310M
17	6	B090M	17	6	E324M
17	6	B104M	17	6	E338M
17	6	B118M	17	6	E352M
17	6	B132M	17	6	E366M
17	6	B146M	17	6	E380M
17	6	B158M	17	6	E394M
17	6	B172M	17	6	E406M
17	6	B186M	17	6	E420M
17	6	B200M	17	6	E425J
17	6	B214M	17	6	E434M
17	6	B228M	17	6	E448M
17	6	B242M	17	6	E462M
17	6	B256M	17	6	E476M
17	6	B270M	17	6	E490M
17	6	B284M	17	6	E504M
17	6	B298M	17	6	E518M
17	6	B312M	17	6	E532M
17	6	B326M	17	6	E546M
17	6	B340M	17	6	E560M
17	6	B354M	17	6	E574M
17	6	B367M	17	6	E587M
17	6	B381M	17	6	E593I
17	6	B395M	17	6	E600M
17	6	B409M	17	6	E614M
17	6	B423M	17	6	E628M
17	6	B436M	17	6	E642M
17	6	B450M	17	6	E656M
17	6	B464M	17	6	E670
17	6	B478M	17	6	E684
17	6	B492M	17	6	E698
17	6	B506M	17	6	E712
17	6	B520M	17	6	E726
17	6	B534M	17	6	E740

SECTION IV. INDEX-FIGURE AND ITEM NUMBER CROSS REFERENCE TO INDEX NUMBER (CONTINUED)

FIG. NO.	ITEM NO. OR REFERENCE DESIGNATION	INDEX NO.	FIG. NO.	ITEM NO. OR REFERENCE DESIGNATION	INDEX NO.
17	7	4927C	17	7	8943M
17	7	A937C	17	7	E142M
17	7	A949M	17	7	E156M
17	7	A963M	17	7	E170M
17	7	A966L	17	7	E184M
17	7	A977M	17	7	E198M
17	7	A991M	17	7	E210M
17	7	B006M	17	7	E226M
17	7	B020M	17	7	E241M
17	7	B034M	17	7	E255M
17	7	B048M	17	7	E269M
17	7	B062M	17	7	E283M
17	7	B065L	17	7	E297M
17	7	B077M	17	7	E311M
17	7	B091M	17	7	E325M
17	7	B105M	17	7	E339M
17	7	B119M	17	7	E353M
17	7	B133M	17	7	E367M
17	7	B147M	17	7	E381M
17	7	B161M	17	7	E395M
17	7	B175M	17	7	E409M
17	7	B189M	17	7	E423M
17	7	B203M	17	7	E425M
17	7	B217M	17	7	E437M
17	7	B231M	17	7	E451M
17	7	B245M	17	7	E465M
17	7	B259M	17	7	E479M
17	7	B273M	17	7	E493M
17	7	B287M	17	7	E507M
17	7	B301M	17	7	E521M
17	7	B315M	17	7	E535M
17	7	B329M	17	7	E549M
17	7	B343M	17	7	E563M
17	7	B356A	17	7	E577M
17	7	B370M	17	7	E588M
17	7	B384M	17	7	E593G
17	7	B398M	17	7	E593J
17	7	B412M	17	7	E604M
17	7	B426M	17	7	E618M
17	7	B437M	17	7	E632M
17	7	B451M	17	7	E646M
17	7	B465M	17	7	E660M
17	7	B479M	17	7	E674M
17	7	B493M	17	7	E688M
17	7	B507M	17	7	E702M
17	7	B521M	17	7	E716M
17	7	B535M	17	7	E730M
17	7	B549M	17	7	E744M
17	7	B563M	17	8	A927E
17	7	B577M	17	8	A937E
17	7	B591M	17	8	A950M
17	7	B605M	17	8	A964M
17	7	B619M	17	8	A966M
17	7	B633M	17	8	A978M
17	7	B647M	17	8	A992M
17	7	B661M	17	8	B007M
17	7	B675M	17	8	B021M
17	7	B689M	17	8	B035M
17	7	B703M	17	8	B049M
17	7	B717M	17	8	B063M
17	7	B733M	17	8	B065M
17	7	B747M	17	8	B078M
17	7	B761M	17	8	B092M
17	7	B775M	17	8	B106M
17	7	B789M	17	8	B120M
17	7	B803M	17	8	B134M
17	7	B817M	17	8	B148M
17	7	B831M	17	8	B159M
17	7	B845M	17	8	B173M
17	7	B859M	17	8	B187M
17	7	B873M	17	8	B201M
17	7	B887M	17	8	B215M
17	7	B901M	17	8	B229M
17	7	B915M	17	8	B243M
17	7	B929M	17	8	B257M

SECTION IV. INDEX-FIGURE AND ITEM NUMBER CROSS REFERENCE TO INDEX NUMBER (CONTINUED)

FIG. NO.	ITEM NO. OR REFERENCE DESIGNATION	INDEX NO.	FIG. NO.	ITEM No. OR REFERENCE DESIGNATION	INDEX NO.
17	8	8271M	17	8	E491M
17	8	8285M	17	8	E505M
17	8	8299M	17	8	E519M
17	8	8313M	17	8	E533M
17	8	8327M	17	8	E547M
17	8	8341M	17	8	E561M
17	8	8355M	17	8	E575M
17	8	8368M	17	8	E590M
17	8	8382M	17	8	E593L
17	8	8396M	17	8	E605M
17	8	8410M	17	8	E619M
17	8	8424M	17	8	E633M
17	8	8439M	17	8	E647M
17	8	8453M	17	8	E661M
17	8	8467M	17	8	E675M
17	8	8481M	17	8	E689M
17	8	8495M	17	8	E703M
17	8	8509M	17	8	E717M
17	8	8523M	17	8	E731M
17	8	8537M	17	8	E745M
17	8	8551M	17	9	A927F
17	8	8565M	17	9	A937F
17	8	8579M	17	9	A951M
17	8	8593M	17	9	A965M
17	8	8607M	17	9	A966P
17	8	8621M	17	9	A979M
17	8	8635M	17	9	A993M
17	8	8649M	17	9	8008M
17	8	8663M	17	9	8022M
17	8	8677M	17	9	8036M
17	8	8691M	17	9	8050M
17	8	8705M	17	9	8064M
17	8	8719M	17	9	8065P
17	8	8734M	17	9	8073M
17	8	8748M	17	9	8087M
17	8	8762M	17	9	8101M
17	8	8776M	17	9	8115M
17	8	8790M	17	9	8129M
17	8	8804M	17	9	8143M
17	8	8818M	17	9	8162M
17	8	8832M	17	9	8176M
17	8	8846M	17	9	8190M
17	8	8860M	17	9	8204M
17	8	8874M	17	9	8218M
17	8	8888M	17	9	8232M
17	8	8902M	17	9	8246M
17	8	8916M	17	9	8260M
17	8	8930M	17	9	8274M
17	8	8944M	17	9	8288M
17	8	E143M	17	9	8302M
17	8	E157M	17	9	8316M
17	8	E171M	17	9	8330M
17	8	E185M	17	9	8344M
17	8	E199M	17	9	8357M
17	8	E211M	17	9	8371M
17	8	E227M	17	9	8385M
17	8	E242M	17	9	8399M
17	8	E256M	17	9	8413M
17	8	E270M	17	9	8427M
17	8	E284M	17	9	8441M
17	8	E298M	17	9	8455M
17	8	E312M	17	9	8469M
17	8	E326M	17	9	8483M
17	8	E340M	17	9	8497M
17	8	E354M	17	9	8511M
17	8	E368M	17	9	8525M
17	8	E382M	17	9	8539M
17	8	E396M	17	9	8553M
17	8	E407M	17	9	8567M
17	8	E421M	17	9	8581M
17	8	E425K	17	9	8595M
17	8	E435M	17	9	8609M
17	8	E449M	17	9	8623M
17	8	E463M	17	9	8637M
17	8	E477	17	9	8651M

SECTION IV. INDEX-FIGURE AND ITEM NUMBER CROSS REFERENCE TO INDEX NUMBER (CONTINUED)

FIG. NO.	ITEM NO. REFERENCE DESIGNATION	INDEX NO.	FIG. NO.	ITEM NO. REFERENCE DESIGNATION	INDEX NO.
17	9	B665M	17	10	B012
17	9	B679M	17	10	B026
17	9	B693M	17	10	B040
17	9	B707M	17	10	B054
17	9	B721M	17	10	B065C
17	9	B735M	17	10	B068
17	9	B749M	17	10	B082
17	9	B763M	17	10	B096
17	9	B777M	17	10	B110
17	9	B791M	17	10	B124
17	9	B805M	17	10	B138
17	9	B819M	17	10	B152
17	9	B833M	17	10	B166
17	9	B847M	17	10	B180
17	9	B861M	17	10	B194
17	9	B875M	17	10	B208
17	9	B889M	17	10	B222
17	9	B903M	17	10	B236
17	9	B917M	17	10	B250
17	9	B931M	17	10	B264
17	9	B945M	17	10	B278
17	9	E144M	17	10	B292
17	9	E158M	17	10	B306
17	9	E172M	17	10	B320
17	9	E186M	17	10	B334
17	9	E200M	17	10	B348
17	9	E206C	17	10	B361
17	9	E228M	17	10	B375
17	9	E237M	17	10	B389
17	9	E251M	17	10	B403
17	9	E265M	17	10	B417
17	9	E279M	17	10	B431
17	9	E293M	17	10	B445
17	9	E307M	17	10	B459
17	9	E321M	17	10	B473
17	9	E335M	17	10	B487
17	9	E349M	17	10	B501
17	9	E363M	17	10	B515
17	9	E377M	17	10	B529
17	9	E391M	17	10	B543
17	9	E410M	17	10	B557
17	9	E424M	17	10	B571
17	9	E425P	17	10	B585
17	9	E438M	17	10	B599
17	9	E452M	17	10	B613M
17	9	E466M	17	10	B627
17	9	E480M	17	10	B641
17	9	E494M	17	10	B655
17	9	E508M	17	10	B669
17	9	E522M	17	10	B683
17	9	E536M	17	10	B697
17	9	E550M	17	10	B711
17	9	E564M	17	10	B725
17	9	E578M	17	10	B739
17	9	E592M	17	10	B753
17	9	E593P	17	10	B767
17	9	E606M	17	10	B781
17	9	E620M	17	10	B795
17	9	E634M	17	10	B809
17	9	E648M	17	10	B823
17	9	E662M	17	10	B837
17	9	E676M	17	10	B851
17	9	E690M	17	10	B865
17	9	E704M	17	10	B879
12	9	E718M	17	10	B893
17	9	E732M	17	10	B907
17	9	E746M	17	10	B921
17	10	A921M	17	10	B935
17	10	A931M	17	10	E134M
17	10	A941M	17	10	E148
17	10	A955M	17	10	E162
17	10	A966C	17	10	E176M
17	10	A969	17	10	E190M
17	10	A983	17	10	E204M
17	10	A997	17	10	E218

SECTION IV. INDEX-FIGURE AND ITEM NUMBER CROSS REFERENCE TO INDEX NUMBER (CONTINUED)

FIG. NO.	ITEM NO. OR REFERENCE DESIGNATION	INDEX NO.	FIG. NO.	ITEM NO. OR REFERENCE DESIGNATION	INDEX NO.
17	10	E232M	17	11	8391
17	10	E246M	17	11	8405
17	10	E260M	17	11	8419
17	10	E274M	17	11	8433
17	10	E288M	17	11	8447
17	10	E302	17	11	8461
17	10	E316	17	11	8475
17	10	E330	17	11	8489
17	10	E344	17	11	8503
17	10	E358	17	11	8517
17	10	E372	17	11	8531
17	10	E386	17	11	8545
17	10	E400M	17	11	8559
17	10	E414M	17	11	8573
17	10	E425C	17	11	8587
17	10	E428M	17	11	8601
17	10	E442	17	11	8615M
17	10	E456	17	11	8629
17	10	E470	17	11	8643
17	10	E484	17	11	8657
17	10	E498	17	11	8671
17	10	E512	17	11	8685
17	10	E526	17	11	8699
17	10	E540	17	11	8713
17	10	E554	17	11	8727
17	10	E568	17	11	8741
17	10	E582M	17	11	8755
17	10	E593C	17	11	8769
17	10	E596M	17	11	8783
17	10	E610M	17	11	8797
17	10	E624M	17	11	8811
17	10	E638M	17	11	8825
17	10	E652M	17	11	8839
17	10	E666	17	11	8853
17	10	E680	17	11	8867
17	10	E694	17	11	8881
17	10	E708	17	11	8895
17	10	E722	17	11	8909
17	10	E736	17	11	8923
17	10	A923M	17	11	8937
17	10	A933M	17	11	E136M
17	11	A943M	17	11	E150
17	11	A957M	17	11	E164
17	11	A966F	17	11	E178M
17	11	A971	17	11	E192M
17	11	A985	17	11	E206M
17	11	A999	17	11	E220
17	11	8014	17	11	E234M
17	11	8028	17	11	E248M
17	11	8042	17	11	E262M
17	11	8056	17	11	E276M
17	11	8065F	17	11	E290M
17	11	8070	17	11	E304
17	11	8084	17	11	E318
17	11	8098	17	11	E332
17	11	8112	17	11	E346
17	11	8126	17	11	E360M
17	11	8140	17	11	E374
17	11	8154	17	11	E388
17	11	8168	17	11	E402M
17	11	8182	17	11	E416M
17	11	8196	17	11	E425F
17	11	8210	17	11	E430
17	11	8224	17	11	E444
17	11	8238	17	11	E458
17	11	8252	17	11	E472
17	11	8266	17	11	E486
17	11	8280	17	11	E500
17	11	8294	17	11	E514
17	11	8308	17	11	E528
17	11	8322	17	11	E542
17	11	8336	17	11	E556
17	11	8350	17	11	E570
17	11	8363	17	11	E584M
17	11	8377	17	11	E593F

SECTION IV. INDEX-FIGURE AND ITEM NUMBER CROSS REFERENCE TO INDEX NUMBER (CONTINUED)

FIG. NO.	ITEM NO. OR REFERENCE DESIGNATION	INDEX NO.	FIG. NO.	ITEM No. REFERENCE DESIGNATION	INDEX NO.
17	11	E598M	17	12	8782
17	11	E612M	17	12	8796
17	11	E626M	17	12	8810
17	11	E640M	17	12	8824
17	11	E654M	17	12	8838
17	11	E668	17	12	8852
17	11	E682	17	12	8866
17	11	E696	17	12	8880
17	11	E710	17	12	8894
17	11	E724	17	12	8908
17	11	E738	17	12	8922
17	12	A922M	17	12	8936
17	12	A932M	17	12	E135M
17	12	A942M	17	12	E149
17	12	A956M	17	12	E163
17	12	A966E	17	12	E177M
17	12	A970	17	12	E191M
17	12	A984	17	12	E205M
17	12	A998	17	12	E219
17	12	8013	17	12	E233M
17	12	8027	17	12	E247M
17	12	8041	17	12	E261M
17	12	8055	17	12	E275M
17	12	8065E	17	12	E289M
17	12	8069	17	12	E303
17	12	8083	17	12	E317
17	12	8097	17	12	E331
17	12	8111	17	12	E345
17	12	8125	17	12	E359
17	12	8139	17	12	E373
17	12	8153	17	12	E387
17	12	8167	17	12	E401M
17	12	8181	17	12	E415M
17	12	8195	17	12	E425E
17	12	8209	17	12	E429
17	12	8223	17	12	E443
17	12	8237	17	12	E457
17	12	8251	17	12	E471
17	12	8265	17	12	E485
17	12	8279	17	12	E499
17	12	8293	17	12	E513
17	12	8307	17	12	E527
17	12	8321	17	12	E541
17	12	8335	17	12	E555
17	12	8349	17	12	E569
17	12	8362	17	12	E583M
17	12	8376	17	12	E593E
17	12	8390	17	12	E597M
17	12	8404	17	12	E611M
17	12	8418	17	12	E625M
17	12	8432	17	12	E639M
17	12	8446	17	12	E653M
17	12	8460	17	12	E667
17	12	8474	17	12	E681
17	12	8488	17	12	E695
17	12	8502	17	12	E709
17	12	8516	17	12	E723
17	12	8530	17	12	E737
17	12	8544	17	13	A928A
17	12	8558	17	13	A938A
17	12	8572	17	13	A952M
17	12	8586	17	13	A966M
17	12	P600	17	13	A966Q
17	12	8614M	17	13	A980M
17	12	8628	17	13	A994
17	12	8642	17	13	B009
17	12	8656	17	13	B023
17	12	8670	17	13	B037
17	12	8684	17	13	B051
17	12	8698M	17	13	B065
17	12	8712	17	13	B065Q
17	12	8726	17	13	B079
17	12	8740	17	13	B093
17	12	8754	17	13	B107
17	12	8768	17	13	B121



SECTION IV. INDEX-FIGURE AND ITEM NUMBER CROSS REFERENCE TO INDEX NUMBER (CONTINUED)

FIG. NO.	ITEM NO. REFERENCE DESIGNATION	INDEX NO.	FIG. NO.	ITEM No. OR REFERENCE DESIGNATION	INDEX NO.
17	13	8135	17	13	E369
17	13	8149	17	13	E383
17	13	8163	17	13	E397
17	13	8177	17	13	E411M
17	13	8191M	17	13	E425M
17	13	8205	17	13	E425Q
17	13	8219	17	13	E437
17	13	8233	17	13	E453
17	13	8247	17	13	E467
17	13	8261	17	13	E481
17	13	8275	17	13	E495
17	13	8289	17	13	E509
17	13	8303	17	13	E523
17	13	8317	17	13	E537
17	13	8331	17	13	E551
17	13	8345	17	13	E565
17	13	8358	17	13	E579
17	13	8372	17	13	E593M
17	13	8386	17	13	E593Q
17	13	8400	17	13	E607M
17	13	8414	17	13	E621M
17	13	8428	17	13	E635M
17	13	8442	17	13	E649M
17	13	8456	17	13	E663M
17	13	8470	17	13	E677M
17	13	8484	17	13	E691M
17	13	8498	17	13	E705
17	13	8512	17	13	E719
17	13	8526	17	13	E733
17	13	8540	17	13	E747
17	13	8554	18	1	8948M
17	13	8568	18	1	8962M
17	13	8582	18	1	8976M
17	13	8596	18	1	8990M
17	13	8610	18	1	C005
17	13	8624M	18	1	C018
17	13	8638	18	1	C031
17	13	8652	18	1	C044
17	13	8666	18	1	C057
17	13	8680	18	1	C070M
17	13	8694	18	1	C083
17	13	8708	18	1	C096
17	13	8722	18	1	C109
17	13	8736	18	1	C122
17	13	8750	18	1	C135
17	13	8764	18	1	C148
17	13	8778	18	1	C161
17	13	8792	18	1	C174M
17	13	8806	18	1	C187M
17	13	8820	18	1	C200
17	13	8834	18	1	C213M
17	13	8848	18	1	C226M
17	13	8862	18	1	C239M
17	13	8876	18	1	C252M
17	13	8890	18	1	D924
17	13	8904	18	1	D935Q
17	13	8918	18	1	D937
17	13	8932	18	1	D950
17	13	8946	18	1	D963
17	13	E145M	18	1	D976
17	13	E159	18	1	D989
17	13	E173	18	1	E001B
17	13	E187M	18	1	E749M
17	13	E201M	18	1	E762M
17	13	E215M	18	1	E763M
17	13	E229	18	1	E775
17	13	E243M	18	1	E788
17	13	E257M	18	1	E801
17	13	E271M	18	1	E814
17	13	E285M	18	1	E827A
17	13	E299M	18	1	E840A
17	13	E313	18	1	E853A
17	13	E327	18	1	E866A
17	13	E341	18	1	E879A
17	13	E355	18	1	E892A

SECTION IV. INDEX-FIGURE AND ITEM NUMBER CROSS REFERENCE TO INDEX NUMBER (CONTINUED)

FIG. NO.	ITEM NO. REFERENCE DESIGNATION	INDEX NO.	FIG. NO.	ITEM NO. OR REFERENCE DESIGNATION	INDEX NO.
18	1	E905A	18	3	0935K
18	1	E918A	18	3	0945M
18	1	E931A	18	3	0958M
18	2	B954A	18	3	0971M
18	2	B968A	18	3	0984M
16	2	R982A	18	3	0997M
18	2	B996A	18	3	E001K
18	2	C011M	18	3	E756M
18	2	C024M	18	3	E769M
18	2	C037M	18	3	E782M
18	2	C050M	18	3	E755M
18	2	C063M	18	3	E808M
18	2	C076M	18	3	E871M
18	2	C089M	18	3	E834M
18	2	C102M	18	3	E846M
18	2	C115M	18	3	E859M
18	2	C128M	18	3	E872M
18	2	C141M	18	3	E885
18	2	C154M	18	3	E898
18	2	C167M	18	3	E911M
18	2	C180M	18	3	E924M
18	2	C193M	18	3	E937
18	2	C210M	18	4	B952A
18	2	C223M	18	4	B966A
18	2	C236M	18	4	B980A
18	2	C249M	18	4	B994A
18	2	C262M	18	4	C013M
18	2	D931M	18	4	C026M
18	2	D935J	18	4	C039M
18	2	D944M	18	4	C052M
18	2	D957M	18	4	C065M
18	2	D970M	18	4	C078M
18	2	D983M	18	4	C091M
18	2	D996M	18	4	C104M
18	2	E001J	18	4	C117M
18	2	E755M	18	4	C130M
18	2	E768M	18	4	C143M
18	2	E781M	18	4	C156M
18	2	E794M	18	4	C169
18	2	E807M	18	4	C182
18	2	E820M	18	4	C195M
18	2	E833M	18	4	C207
18	2	E850M	18	4	C220M
18	2	E863M	18	4	C233M
18	2	E876M	18	4	C245A
18	2	E889M	18	4	C258A
18	2	E902M	18	4	D929
18	2	E915M	18	4	D935M
18	2	E928M	18	4	D942
18	2	E941M	18	4	D955
18	3	B955A	18	4	D968
18	3	B969A	18	4	D981
18	3	B983A	18	4	D994
18	3	B997A	18	4	E001M
18	3	C012M	18	4	E360M
18	3	C025M	18	4	E757M
18	3	C038M	18	4	E770M
18	3	C051M	18	4	E783M
18	3	C064M	18	4	E796M
18	3	C077M	18	4	E809M
18	3	C090M	18	4	E822M
18	3	C103M	18	4	E835M
18	3	C116M	18	4	E847M
18	3	C129M	18	4	E873M
18	3	C142M	18	4	E886M
18	3	C155M	18	4	E899M
18	3	C168M	18	4	E912M
18	3	C181M	18	4	E925M
18	3	C194M	18	4	E938M
18	3	C206	18	5	B958A
18	3	C219M	18	5	B972A
18	3	C232M	18	5	B986A
18	3	C249A	18	5	C001A
18	3	C262A	18	5	C014M
18	3	D932M	18	5	C027M
18			18	5	C040M

SECTION IV. INDEX-FIGURE AND ITEM NUMBER CROSS REFERENCE TO INDEX NUMBER (CONTINUED)

FIG. NO.	ITEM NO. OR REFERENCE DESIGNATION	INDEX NO.	FIG. NO.	ITEM NO. OR REFERENCE DESIGNATION	INDEX NO.
10	5	C053M	10	6	E798M
10	5	C066M	10	6	E811M
10	5	C079M	10	6	E824M
10	5	C092M	10	6	E837M
10	5	C105M	10	6	E849M
10	5	C118M	10	6	E862M
10	5	C131M	10	6	E875M
10	5	C144M	10	6	E888M
10	5	C157M	10	6	E901M
10	5	C170M	10	6	E914M
10	5	C184A	10	6	E927M
10	5	C196M	10	7	E940M
10	5	C209	10	7	E953A
10	5	C221M	10	7	E967A
10	5	C234M	10	7	E981A
10	5	C247A	10	7	E995A
10	5	C260A	10	7	C009
10	5	D933	10	7	C022
10	5	D935L	10	7	C035
10	5	D946	10	7	C048
10	5	D959M	10	7	C061
10	5	D972	10	7	C074
10	5	D985M	10	7	C087
10	5	D998	10	7	C100
10	5	E001L	10	7	C113
10	5	E758M	10	7	C126
10	5	E771M	10	7	C139
10	5	E784M	10	7	C152
10	5	E797M	10	7	C165
10	5	E810M	10	7	C183A
10	5	E823M	10	7	C191M
10	5	E836M	10	7	C204
10	5	E848M	10	7	C217M
10	5	E861M	10	7	C230M
10	5	E874M	10	7	C246A
10	5	E887M	10	7	C259A
10	5	E900M	10	7	D930M
10	5	E913M	10	7	D935I
10	5	E926M	10	7	D943M
10	5	E939M	10	7	D956M
10	6	B957M	10	7	D969M
10	6	B971M	10	7	D982M
10	6	B985M	10	7	D995M
10	6	B999M	10	7	E001I
10	6	C015M	10	7	E753M
10	6	C028	10	7	E766M
10	6	C041M	10	7	E779
10	6	C054M	10	7	E792
10	6	C067M	10	7	E805M
10	6	C080M	10	7	E818
10	6	C093M	10	7	E831
10	6	C106M	10	7	E844M
10	6	C119M	10	7	E857M
10	6	C132M	10	7	E870M
10	6	C145M	10	7	E883
10	6	C158M	10	7	E896
10	6	C171M	10	7	E909M
10	6	C178M	10	7	E927M
10	6	C197M	10	7	E935
10	6	C209	10	8	E959A
10	6	C222M	10	8	E973A
10	6	C235M	10	8	E987A
10	6	C243M	10	8	C002A
10	6	C256M	10	8	C010M
10	6	D928	10	8	C023M
10	6	D935G	10	8	C036M
10	6	D947	10	8	C049M
10	6	D954	10	8	C062M
10	6	D967	10	8	C075M
10	6	D980	10	8	C088M
10	6	D993	10	8	C101M
10	6	E001G	10	8	C114M
10	6	E759M	10	8	C127M
10	6	E772M	10	8	C140M
10	6	E785M	10	8	C153M

SECTION IV. INDEX-FIGURE AND ITEM NUMBER CROSS REFERENCE TO INDEX NUMBER (CONTINUED)

FIG. NO.	ITEM NO. OR REFERENCE DESIGNATION	INDEX NO.	FIG. NO.	ITEM NO. OR REFERENCE DESIGNATION	INDEX NO.
18	8	C166M	18	9	E919M
18	8	C184B	18	9	E932M
18	8	C192M	18	10	B951M
18	8	C205	18	10	B979M
18	8	C218M	18	10	B993M
18	8	C231M	18	10	C008
18	8	C248A	18	10	C021
18	8	C261A	18	10	C034
18	8	D934M	18	10	C047
18	8	D935M	18	10	C060
18	8	D947M	18	10	C073
18	8	D960M	18	10	C086
18	8	D973M	18	10	C099
18	8	D986M	18	10	C112
18	8	D999M	18	10	C125
18	8	E001N	18	10	C138
18	8	E754M	18	10	C151
18	8	E767M	18	10	C164
18	8	E780M	18	10	C177M
18	8	E793M	18	10	C190M
18	8	E806M	18	10	C209
18	8	E819M	18	10	C216M
18	8	E832M	18	10	C229M
18	8	E845M	18	10	C242M
18	8	E858M	18	10	C255M
18	8	E871M	18	10	D927
18	8	E884M	18	10	D935F
18	8	E897M	18	10	D940
18	8	E910M	18	10	D953
18	8	E923M	18	10	D966
18	8	E936M	18	10	D979
18	9	B949M	18	10	D992
18	9	B963M	18	10	E001F
18	9	B977M	18	10	E752M
18	9	B991M	18	10	E765M
18	9	C006	18	10	E778
18	9	C019	18	10	E791
18	9	C032	18	10	E804
18	9	C045	18	10	E817
18	9	C058	18	10	E830
18	9	C071	18	10	E843M
18	9	C084	18	10	E856M
18	9	C097	18	10	E869M
18	9	C110	18	10	E882
18	9	C123	18	10	E895
18	9	C136	18	10	E908M
18	9	C149	18	10	E921M
18	9	C162	18	10	E934
18	9	C175M	18	11	B950M
18	9	C188M	18	11	B964M
18	9	C201	18	11	B978M
18	9	C214M	18	11	B992M
18	9	C227M	18	11	C007
18	9	C240M	18	11	C020
18	9	C253M	18	11	C033
18	9	D925	18	11	C046
18	9	D935C	18	11	C059
18	9	D938	18	11	C072
18	9	D951	18	11	C085
18	9	D964	18	11	C098
18	9	D977	18	11	C111
18	9	D990	18	11	C124
18	9	E001C	18	11	C137
18	9	E750M	18	11	C150
18	9	E776M	18	11	C163
18	9	E789M	18	11	C176M
18	9	E802M	18	11	C189M
18	9	E815M	18	11	C202
18	9	E828M	18	11	C215M
18	9	E841M	18	11	C228M
18	9	E854M	18	11	C241M
18	9	E867M	18	11	C254M
18	9	E880M	18	11	D92C
18	9	E893M	18	11	D935E
18	9	E906M	18	11	

SECTION IV. INDEX-FIGURE AND ITEM NUMBER CROSS REFERENCE TO INDEX NUMBER (CONTINUED)

FIG. NO.	ITEM NO. OR REFERENCE DESIGNATION	INDEX NO.	FIG. NO.	ITEM NO. OR REFERENCE DESIGNATION	INDEX NO.
18	11	D939	19	1	C556M
18	11	D952	19	1	C597M
18	11	D965	19	1	C718M
18	11	D978	19	1	E948M
18	11	D991	19	1	E989M
18	11	E001E	19	1	F031M
18	11	E751M	19	1	F066G
18	11	E764M	19	2	C275M
18	11	E777	19	2	C316M
18	11	E790	19	2	C357M
18	11	E803	19	2	C398M
18	11	E816	19	2	C439M
18	11	E829	19	2	C480M
18	11	E842M	19	2	C521M
18	11	E855M	19	2	C562M
18	11	E868M	19	2	C603M
18	11	E881	19	2	C724M
18	11	E894	19	2	E954M
18	11	E907M	19	2	E995M
18	11	E920M	19	2	F037M
18	11	E933	19	2	F066M
18	12	B960A	19	3	C281M
18	12	B974A	19	3	C322M
18	12	B988A	19	3	C363M
18	12	C003A	19	3	C404M
18	12	C016M	19	3	C445M
18	12	C029	19	3	C486M
18	12	C042	19	3	C527M
18	12	C055	19	3	C568M
18	12	C06E	19	3	C609M
18	12	C081	19	3	C730M
18	12	C094	19	3	E960M
18	12	C107M	19	3	F002M
18	12	C120	19	3	F043M
18	12	C133	19	3	F066M
18	12	C146	19	4	C287M
18	12	C159	19	4	C328M
18	12	C172	19	4	C369M
18	12	C185A	19	4	C410M
18	12	C198M	19	4	C451M
18	12	C211M	19	4	C492M
18	12	C224M	19	4	C533M
18	12	C237M	19	4	C574M
18	12	C250A	19	4	C615M
18	12	C263A	19	4	C736M
18	12	D935M	19	4	E966M
18	12	D935P	19	4	F008M
18	12	D948M	19	4	F049M
18	12	D961M	19	4	F066A1
18	12	D974M	19	5	C293
18	12	D987M	19	5	C334M
18	12	E001M	19	5	C375M
18	12	E001P	19	5	C416M
18	12	E760M	19	5	C457M
18	12	E773M	19	5	C498M
18	12	E786	19	5	C539M
18	12	E799	19	5	C580M
18	12	E812	19	5	C621M
18	12	E825	19	5	C742M
18	12	E838	19	5	E972M
18	12	E851M	19	5	F014M
18	12	E864M	19	5	F055M
18	12	E877M	19	5	F066A7
18	12	E890	19	6	C299
18	12	E903	19	6	C340M
18	12	E916M	19	6	C381M
18	12	E929M	19	6	C422M
18	12	E942	19	6	C463M
19	1	C269M	19	6	C504M
19	1	C310M	19	6	C545M
19	1	C351M	19	6	C586M
19	1	C392M	19	6	C627M
19	1	C433M	19	6	C712
19	1	C474M	19	6	E978M
19	1	C515M	19	6	F02..M

SECTION 19/e INDEX-FIGURE AND ITEM NUMBER CROSS REFERENCE TO INDEX NUMBER (CONTINUED)

FIG. NO.	ITEM NO. OR REFERENCE DESIGNATION	INDEX NO.	FIG. NO.	ITEM NO. OR REFERENCE DESIGNATION	INDEX NO.
19	6	F061M	19	12	C393M
19	6	F066B4	19	12	C434M
19	7	C300	19	12	C475M
19	7	C341M	19	12	C516M
19	7	C382M	19	12	C557M
19	7	C423M	19	12	C598M
19	7	C464M	19	12	C719M
19	7	C505M	19	12	E949M
19	7	C546M	19	12	E990M
19	7	C587M	19	12	F032M
19	7	C628M	19	12	F066H
19	7	C716M	19	13	C271M
19	7	E979M	19	13	C312M
19	7	F021M	19	13	C353M
19	7	F062M	19	13	C394M
19	7	F066B5	19	13	C435M
19	8	C294	19	13	C476M
19	8	C335M	19	13	C517M
19	8	C376M	19	13	C558M
19	8	C417M	19	13	C599M
19	8	C458M	19	13	C720M
19	8	C499M	19	13	E950M
19	8	C540M	19	13	E991M
19	8	C581M	19	13	F033M
19	8	C622M	19	13	F066I
19	8	C743M	19	14	C277M
19	8	E973M	19	14	C318M
19	8	F015M	19	14	C359M
19	8	F056M	19	14	C400M
19	8	F066A8	19	14	C441M
19	9	C288	19	14	C482M
19	9	C329M	19	14	C523M
19	9	C370M	19	14	C564M
19	9	C411M	19	14	C605M
19	9	C452M	19	14	C726M
19	9	C493M	19	14	E956M
19	9	C534M	19	14	E997M
19	9	C575M	19	14	F039M
19	9	C616M	19	14	F066Q
19	9	C737M	19	15	C283M
19	9	E967M	19	15	C324M
19	9	F009M	19	15	C365M
19	9	F050M	19	15	C406M
19	9	F066A2	19	15	C447M
19	10	C282M	19	15	C488M
19	10	C323M	19	15	C529M
19	10	C364M	19	15	C570M
19	10	C405M	19	15	C611M
19	10	C446M	19	15	C732M
19	10	C487M	19	15	E962M
19	10	C528M	19	15	F004M
19	10	C569M	19	15	F045M
19	10	C610M	19	15	F066W
19	10	C731M	19	16	C289
19	10	E961M	19	16	C330M
19	10	F003M	19	16	C371M
19	10	F044M	19	16	C412M
19	10	F066V	19	16	C453M
19	11	C276M	19	16	C494M
19	11	C317M	19	16	C535M
19	11	C358M	19	16	C576M
19	11	C399M	19	16	C617M
19	11	C440M	19	16	C738M
19	11	C481M	19	16	E968M
19	11	C522M	19	16	F010M
19	11	C563M	19	16	F051M
19	11	C604M	19	16	F066A3
19	11	C725M	19	17	C295
19	11	E955M	19	17	C336M
19	11	E996M	19	17	C377M
19	11	F038M	19	17	C418M
19	11	F066P	19	17	C459M
19	12	C270M	19	17	C500M
19	12	C311M	19	17	C541M
19	12	C352M	19	17	C582M
19			19	17	C623M

SECTION INDEX-FIGURE AND ITEM NUMBER CROSS REFERENCE TO INDEX NUMBER (CONTINUED)

FIG. NO.	ITEM NO. OR REFERENCE DESIGNATION	INDEX NO.	FIG. NO.	ITEM NO. OR REFERENCE DESIGNATION	INDEX NO.
19	17	C744H	19	23	C278H
19	17	E974H	19	23	C319H
19	17	F016H	19	23	C360H
19	17	F057H	19	23	C401H
19	17	F066A9	19	23	C442H
19	18	C301	19	23	C483H
19	18	C342H	19	23	C524H
19	18	C383H	19	23	C565H
19	18	C424H	19	23	C606H
19	18	C465H	19	23	C727H
19	18	C506H	19	23	E957H
19	18	C547H	19	23	E998H
19	18	C588H	19	23	F040H
19	18	C629H	19	23	F066R
19	18	C713H	19	24	C272H
19	18	E980H	19	24	C313H
19	18	F022H	19	24	C354H
19	18	F063H	19	24	C395H
19	18	F066B6	19	24	C436H
19	19	C302	19	24	C477H
19	19	C343H	19	24	C518H
19	19	C384H	19	24	C559H
19	19	C425H	19	24	C600H
19	19	C466H	19	24	C721H
19	19	C507H	19	24	E951H
19	19	C548H	19	24	E992H
19	19	C509H	19	24	F034H
19	19	C630H	19	24	F066J
19	19	C717H	19	25	C273H
19	19	E981H	19	25	C314H
19	19	F023H	19	25	C355H
19	19	F064H	19	25	C396H
19	19	F066B7	19	25	C437H
19	20	C296	19	25	C478H
19	20	C337H	19	25	C519H
19	20	C378H	19	25	C560H
19	20	C419H	19	25	C601H
19	20	C460H	19	25	C722H
19	20	C501H	19	25	E952H
19	20	C542H	19	25	E993H
19	20	C583H	19	25	F035H
19	20	C624H	19	25	F066K
19	20	C745H	19	26	C279H
19	20	E975H	19	26	C320H
19	20	F017H	19	26	C361H
19	20	F058H	19	26	C402H
19	20	F066B1	19	26	C443H
19	21	C290	19	26	C484H
19	21	C331H	19	26	C525H
19	21	C372H	19	26	C566H
19	21	C413H	19	26	C607H
19	21	C454H	19	26	C728H
19	21	C495H	19	26	E958H
19	21	C536H	19	26	E999H
19	21	C577H	19	26	F041H
19	21	C618H	19	26	F066S
19	21	C739H	19	27	C285H
19	21	E969H	19	27	C326H
19	21	F011H	19	27	C367H
19	21	F052H	19	27	C408H
19	21	F066A4	19	27	C449H
19	22	C284H	19	27	C490H
19	22	C325H	19	27	C531H
19	22	C366H	19	27	C572H
19	22	C407H	19	27	C613H
19	22	C448H	19	27	C734H
19	22	C489H	19	27	E964H
19	22	C530H	19	27	F006H
19	22	C571H	19	27	F047H
19	22	C612H	19	27	F066Y
19	22	C733H	19	28	C291
19	22	E963H	19	28	C332H
19	22	F005H	19	28	C373H
19	22	F046H	19	28	C414H
19	22	F066X	19	28	C455H

SECTION IV. INDEX-FIGURE AND ITEM NUMBER CROSS REFERENCE TO INDEX NUMBER (CONTINUED)

FIG. NO.	ITEM NO. OR REFERENCE DESIGNATION	INDEX NO.	FIG. NO.	ITEM NO. OR REFERENCE DESIGNATION	INDEX NO.
19	2 8	C496M	19	3 3	E971M
19	2 8	C537M	19	3 3	F013M
19	2 8	C578M	19	3 3	F054M
19	2 8	C619M	19	3 3	F066A6
19	2 8	C740M	19	3 4	C286M
19	2 8	E970M	19	3 4	C327M
19	2 8	F012M	19	3 4	C368M
19	2 8	F053M	19	3 4	C409M
19	2 8	F066A5	19	3 4	C450M
19	2 9	C297	19	3 4	C491M
19	2 9	C338M	19	3 4	C532M
19	2 9	C379M	19	3 4	C573M
19	2 9	C420M	19	3 4	C614M
19	2 9	C461M	19	3 4	C735M
19	2 9	C502M	19	3 4	E965A
19	2 9	C543M	19	3 4	F007M
19	2 9	C584M	19	3 4	F048M
19	2 9	C625M	19	3 4	F066Z
19	2 9	C746M	19	3 5	C280M
19	2 9	E976M	19	3 5	C321M
19	2 9	F018M	19	3 5	C362M
19	2 9	F059M	19	3 5	C403M
19	2 9	F066B2	19	3 5	C444M
19	3 0	C303	19	3 5	C485M
19	3 0	C344M	19	3 5	C526M
19	3 0	C385M	19	3 5	C567M
19	3 0	C426M	19	3 5	C608M
19	3 0	C467M	19	3 5	E959M
19	3 0	C508M	19	3 5	F001M
19	3 0	C549M	19	3 5	F042M
19	3 0	C590M	19	3 5	F066T
19	3 0	C631M	19	3 6	C274M
19	3 0	C747M	19	3 6	C315M
19	3 0	E982M	19	3 6	C356M
19	3 0	F024M	19	3 6	C397M
19	3 0	F065M	19	3 6	C438M
19	3 0	F066B8	19	3 6	C479M
19	3 1	C304	19	3 6	C520M
19	3 1	C345M	19	3 6	C561M
19	3 1	C386M	19	3 6	C602M
19	3 1	C427M	19	3 6	C723M
19	3 1	C468M	19	3 6	E953M
19	3 1	C509M	19	3 6	E994M
19	3 1	C550M	19	3 6	F036M
19	3 1	C591M	19	3 6	F066L
19	3 1	C632M	19	3 7	C265
19	3 1	C715M	19	3 7	C306
19	3 1	E983M	19	3 7	C347M
19	3 1	F025M	19	3 7	C388M
19	3 1	F066B9	19	3 7	C429M
19	3 1	F066M	19	3 7	C470M
19	3 2	C298	19	3 7	C511M
19	3 2	C339M	19	3 7	C552M
19	3 2	C380M	19	3 7	C593
19	3 2	C421M	19	3 7	C708
19	3 2	C462M	19	3 7	C729M
19	3 2	C503M	19	3 7	E944M
19	3 2	C544M	19	3 7	E985M
19	3 2	C585M	19	3 7	F027M
19	3 2	C626M	19	3 7	F066B4
19	3 2	C714	19	3 8	C267
19	3 2	E977M	19	3 8	C308
19	3 2	F019M	19	3 8	C349
19	3 2	F060M	19	3 8	C350
19	3 2	F066B3	19	3 8	C431
19	3 3	C292	19	3 8	C472
19	3 3	C333M	19	3 8	C513
19	3 3	C374M	19	3 8	C554
19	3 3	C415M	19	3 8	C595
19	3 3	C456M	19	3 8	C710
19	3 3	C497M	19	3 8	E946
19	3 3	C538M	19	3 8	E987
19	3 3	C579M	19	3 8	F029
19	3 3	C620M	19	3 8	F066E
19	3 3	C741M	19	3 9	C266



SECTION INDEX-FIGURE AND ITEM NUMBER CROSS REFERENCE TO INDEX NUMBER ICONTINUED

FIG. NO.	ITEM NO. OR REFERENCE DESIGNATION	INDEX NO.	FIG. NO.	ITEM NO. OR REFERENCE DESIGNATION	INDEX NO.
19	39	C307	21	14	C689H
19	39	C348	21	15	C684H
19	39	C389	21	16	C677H
19	39	C430	21	17	C680
19	39	C471	21	18	C685H
19	39	C512	21	19	C690H
19	39	C553	21	20	C677H
19	39	C594	21	21	C677I
19	39	C709	21	22	C677B
19	39	E945	21	23	C677B
19	39	E986	21	24	C691M
19	39	F028	21	25	C679
19	39	F066C	21	26	C678
19	40	C268H	21	27	C681
19	40	C309	21	28	C670
19	40	C350	21	29	C672
19	40	C391	21	30	C671
19	40	C432	22	1	C673
19	40	C475	22	2	C695A
19	40	C514	22	3	C702A
19	40	C555	22	4	C702H
19	40	C596	22	5	C693M
19	40	C711	22	6	C705
19	40	E947	22	7	C703
19	40	E988	22	8	C700
19	40	F030	22	9	C701M
19	40	F066F	22	10	C704A
20	1	C661A	22	11	C704
20	2	C634	22	12	C694H
20	3	C636	22	13	C706
20	4	C644M	22	14	C696
20	5	C650M	22	15	C698
20	6	C651M	22	16	C697H
20	7	C645M	23	1	C699
20	8	C664	23	2	C756A
20	9	C662A	23	3	C762A
20	10	C666M	23	4	C768A
20	11	C659	23	5	C774A
20	12	C646M	23	6	C780A
20	13	C652M	23	7	C752A
20	14	C653M	23	8	C754
20	15	C647	23	9	C781A
20	16	C658	23	10	C775A
20	17	C640M	23	11	C769A
20	18	C667	23	12	C763A
20	19	C660M	23	13	C757A
20	20	C656M	23	14	C758A
20	21	C668M	23	15	C764A
20	22	C641M	23	16	C770A
20	23	C665	23	17	C776A
20	24	C648M	23	18	C782A
20	25	C654M	23	19	C784
20	26	C655H	23	20	C785H
20	27	C649H	23	21	C783A
20	28	C643H	23	22	C777A
20	29	C642M	23	23	C771A
20	30	C663	23	24	C765A
20	31	C657H	23	25	C759A
20	32	C635	23	26	C760A
20	33	C638	23	27	C766A
20	34	C637	23	28	C772A
20	35	C639	23	29	C776A
21	1	C674M	23	30	C755
21	2	C677A	23	31	C786M
21	3	C682	23	32	C787M
21	4	C686H	23	33	C753
21	5	C677C	23	34	C779A
21	6	C677E	23	35	C773A
21	7	C687H	23	36	C767A
21	8	C683M	23	37	C761A
21	9	C675M	23	38	C749
21	10	C673M	23	39	C751M
21	11	C688H	23	40	C750M
21	12	C677F	24	1	C752
21	13	C677G	24	2	C908
					C901

Text INDEX-FIGURE AND ITEM NUMBER CROSS REFERENCE TO INDEX NUMBER (CONTINUED)

FIG. NO.	ITEM NO. OR REFERENCE DESIGNATION	INDEX NO.	FIG. NO.	ITEM NO. OR REFERENCE DESIGNATION	INDEX NO.
24	3	C890	26	17	D083M
24	4	C891	26	18	D084M
24	5	C892	26	19	D085M
24	6	C888	26	20	D086M
24	7	C889	26	21	D087M
24	8	C906	26	22	D088M
24	8	C907	26	23	D089M
24	10	C887A	26	24	D090M
24	11	C887B	26	25	D091M
24	12	C902	26	26	D092M
24	13	C903	26	27	D093M
24	14	C904	26	28	D099
24	15	C905M	26	29	D100
24	16	C893	26	30	D102M
24	17	C894	26	31	D101
24	18	C895	26	32	D099M)
24	19	C896	26	33	D103
24	20	C897	26	34	D104M
24	21	C898	26	35	D105M
24	22	C899	26	36	D106M
24	23	C900	26	37	D107M
24	24	C887	26	38	D108M
24	25	C885	26	39	D109M
24	26	C886	26	40	D110M
25	1	C912	26	41	D111M
25	2	C913	26	42	D093A
25	3	C914	26	43	D093B
25	4	C915M	26	44	D112M
25	5	C935	26	45	D113A
25	6	C936	26	46	D113B
25	7	C910	26	47	D113C
25	8	C911	26	48	D113
25	9	C916	26	49	D095M
25	10	C917	26	50	0074
25	11	C918	26	51	0075
25	12	C919	27	1	D151
25	13	C937	27	2	D132M
25	14	C938	27	3	D133M
25	15	C928	27	4	D152
25	16	C930	27	5	D134M
25	17	C931M	27	6	D135M
25	18	C929	27	7	D153M
25	19	C929A	27	8	D136M
25	20	C939	27	9	D137M
25	21	C940	27	10	D154
25	22	C922	27	11	D138M
25	23	C923	27	12	D139M
25	24	C926	27	13	D155M
25	25	C927	27	14	D140M
25	26	C924	27	15	D141M
25	27	C925	27	16	D156M
25	28	C920	27	17	D142M
25	29	C921	27	18	D143M
25	30	C932	27	19	D131M
25	31	C934	27	20	D335B
25	32	C943	27	21	D172
25	33	C944	27	22	D130
25	34	C942	27	23	D169M
25	35	C941	27	24	D335E
26	1	D070	27	25	D171
26	2	D071	27	26	D157M
26	3	D072	27	27	D144M
26	4	D112A	27	28	D145M
26	5	D112B	27	29	D121
26	6	D073M	27	30	D176
26	7	D096	27	31	D129
26	8	D098	27	32	D173
26	9	D097	27	33	D174
26	10	D074M	27	34	D175M
26	11	D077M	27	35	D336
26	12	D078M	27	36	D148M
26	13	D079M	27	37	D146M
26	14	D080M	27	38	D149
26	15	D081M	27	39	D335C
26	16	D082M	27	40	D147M

SECTION . INDEX-FIGURE AND ITEM NUMBER CROSS REFERENCE TO INDEX NUMBER (CONTINUED)

FIG. NO.	ITEM NO. OR REFERENCE DESIGNATION	INDEX NO.	FIG. NO.	ITEM NO. OR REFERENCE DESIGNATION	INDEX NO.
27	41	0150M	27	118	0218
27	42	0178A	27	119	0217M
27	43	0158	27	120	0287
27	44	0159	27	121	0219
27	45	0162M	27	122	0220
27	46	0161M	27	123	0222
27	47	0170	27	124	0221M
27	48	0177M	27	125	0291
27	49	0170M	27	126	0223
27	50	0148	27	127	0224
27	51	0167M	27	128	0226
27	53	0163	27	129	0225M
27	54	0164	27	130	0295
27	55	0167F	27	131	0227
27	56	0167G	27	132	0228
27	57	0120	27	133	0230
27	58	0127	27	134	0229M
27	59	0128	27	135	0299
27	60	0126A	27	136	0231
27	61	0126B	27	137	0232
27	62	0126E	27	138	0234
27	63	0126C	27	139	0233M
27	64	0126F	27	140	0235
27	65	0165A	27	141	0236
27	66	0166	27	142	0238
27	67	0122A	27	143	0237M
27	68	0123M	27	144	0239
27	69	0125M	27	145	0240
27	70	0124M	27	146	0242
27	71	0126M	27	147	0241M
27	72	0167A	27	148	0243
27	73	0167B	27	149	0244
27	74	0167E	27	150	0246
27	75	0167C	27	151	0245M
27	76	0179M	27	152	0247
27	77	0180	27	152	0335A
27	78	0182	27	153	0248
27	79	0181M	27	154	0250
27	80	0183	27	155	0249M
27	81	0184	27	156	0251
27	82	0186	27	157	0252
27	83	0185M	27	158	0254
27	84	0187	27	159	0253M
27	85	0188M	27	160	0303
27	86	0190	27	161	0255
27	87	0189M	27	162	0256
27	88	0191	27	163	0258
27	89	0192	27	164	0257M
27	90	0193M	27	165	0307
27	91	0271	27	166	0259
27	92	0195	27	167	0260
27	93	0196	27	168	0262
27	94	0198	27	169	0261M
27	95	0197M	27	170	0311
27	96	0275	27	171	0263
27	97	0199	27	172	0264
27	98	0200	27	173	0266
27	99	0202	27	174	0265M
27	100	0201	27	175	0267
27	101	0279	27	176	0268
27	102	0203	27	177	0270
27	103	0204	27	178	0269M
27	104	0206	28	1	0594M
27	105	0205M	28	2	0595M
27	106	0207	28	3	0596M
27	107	0208	28	4	0496M
27	108	0210	28	5	0511M
27	109	0209M	28	6	0529
27	110	0211	28	7	0544
27	111	0212	28	8	0571
27	112	0214	28	9	0586
27	113	0213M	28	10	0587A
27	114	0283	28	11	0588M
27	115	0215	28	12	0589M
27	116	0216	28	13	0591
27	117				

SECTION IV. INDEX-FIGURE AND ITEM NUMBER CROSS REFERENCE TO INDEX NUMBER (CONTINUED)

FIG. NO.	ITEM NO. OR REFERENCE DESIGNATION	INDEX NO.	FIG. NO.	ITEM NO. OR REFERENCE DESIGNATION	INDEX NO.
28	14	D592	29	72	D565M
28	15	D593A	29	73	D545
28	16	D590	29	74	D564M
28	17	D597	29	75	D570M
29	1	D502	30	1	F304
29	2	D503	30	2	F305
29	3	D504	30	3	F306A
29	4	D499	30	4	F306
29	5	D500	30	5	F240
29	6	D501	30	6	F241
29	7	D505	30	7	F244
29	8	D506	30	8	F242
29	9	D507	30	9	F243
29	10	D510	30	10	F245H
29	11	D509	30	11	F246
29	12	D497	30	12	F249
29	13	D498M	30	13	F247
29	14	D508M	30	14	F248
29	15	D516	30	15	F452N
29	16	D517	30	16	F880M
29	17	D518	30	17	G078B
29	18	D513	30	18	F468A
29	19	D514	30	19	F453A
29	20	D515	30	20	F469
29	21	D519	30	21	F454A
29	22	D520	30	22	F470M
29	23	D521	30	23	F455A
29	24	D522	30	24	F471
29	25	D523	30	25	F456A
29	26	D524	30	26	F472
29	27	D526	30	27	F457A
29	28	D527	30	28	F473
29	29	D528M	30	29	D654M
29	30	D512	30	30	D621
29	31	D525M	30	31	G079
29	32	D534	30	32	D919
29	33	D535	30	33	D922M
29	34	D536	30	34	D921M
29	35	D531	30	35	F881M
29	36	D532	30	36	D920M
29	37	D533	30	37	F879M
29	38	D537	30	38	F879A
29	39	D538	30	39	F493M
29	40	D539	30	40	F495
29	41	D541M	30	41	F497M
29	42	D540A	30	42	F497A
29	43	D540B	30	43	F496
29	44	D540E	30	44	F281A
29	45	D540C	30	45	F282
29	46	D542	30	46	F283
29	47	D540	30	47	F284
29	48	D540M	30	48	F285
29	49	D543M	30	49	F300M
29	50	D549	30	50	F301
29	51	D550	30	51	F303
29	52	D551	30	52	F302
29	53	D546	30	53	F307A
29	54	D547	30	54	F308
29	55	D548	30	55	F310M
29	56	D552	30	56	F309
29	57	D553	30	57	F311
29	58	D554	30	58	F312
29	59	D555	30	59	F314
29	60	D556	30	60	F313
29	61	D557	30	61	F265A
29	62	D558	30	62	F266
29	63	D559	30	63	F269
29	64	D560	30	64	F267
29	65	D561	30	65	F269A
29	66	D562	30	66	F268
29	67	D563	30	67	F270A
29	68	D566	30	68	F271
29	69	D567M	30	69	F274
29	70	D568M	30	70	F272
29	71	D569M	30	72	F280A

SECTION . INDEX-FIGURE AND ITEM NUMBER CROSS REFERENCE TO INDEX NUMBER (CONTINUED)

FIG. NO.	ITEM NO. OR REFERENCE DESIGNATION	INDEX NO.	FIG. NO.	ITEM NO. OR REFERENCE DESIGNATION	INDEX NO.
30	72	F273	30	147	G049A
30	73	F260	30	148	G050A
30	74	F261	30	149	G051A
30	75	F264	30	150	G052A
30	76	F262	30	151	G053A
30	77	F263	30	152	E930M
30	78	F225	30	153	E538M
30	79	F226	30	155	E356M
30	80	F229	30	156	E552M
30	81	F227	30	157	D936M
30	82	F228	30	158	F370M
30	83	F230	30	159	D949M
30	84	F231	30	160	E566M
30	85	F234	30	161	E826M
30	86	F232	30	162	D962M
30	87	F233	30	163	E384M
30	88	F235	30	164	D975M
30	89	F236	30	165	D988M
30	90	F239	30	166	E001A
30	81	F237	30	167	E202A
30	92	F238	30	168	F141M
30	93	F250	30	169	F176M
30	94	F251	30	170	F066A
30	95	F254	30	171	E086M
30	96	F252	30	182	E066M
30	97	F253	30	173	E048M
30	98	F255	30	174	E002M
30	99	F256	30	175	E025M
30	100	F259	30	176	D836M
30	101	F257	30	177	D638
30	102	F258	30	178	D639H
30	103	F352M	30	179	D642
30	104	F353	30	180	D641
30	105	F354	30	181	D640
30	106	F349M	30	182	F855H
30	107	F350	30	183	F400A
30	108	F351	30	184	F401A
30	109	F498	30	185	F402A
30	110	F499	30	186	F403A
30	111	F388	30	187	F404A
30	112	F389	30	188	F405A
30	113	F391	30	189	F406A
30	114	F390A	30	190	F407A
30	115	F870	30	191	F408A
30	116	F856M	30	192	F409A
30	117	G076A	30	193	F410A
30	118	D631	30	194	F411A
30	119	D632	30	195	F412A
30	120	D635M	30	196	F413A
30	121	D634	30	197	F414A
30	122	D633	30	198	F415A
30	123	D633A	30	199	F416A
30	124	D637	30	200	F417A
30	125	D636	30	201	F418A
30	126	F387A	30	202	F419A
30	127	D621A	30	203	F420A
30	128	F856B	30	204	F421A
30	129	F503	30	205	F422A
30	130	F504	30	206	F423A
30	131	G080M	30	207	F424A
30	132	G081M	30	208	F425A
30	133	D627	30	209	F426A
30	134	F223M	30	210	F427A
30	135	F279M	30	211	F428A
30	136	0598	30	212	F429A
30	137	0599	30	213	F430A
30	138	D601	30	214	F431A
30	139	D600	30	215	F432A
30	140	D628	30	216	F433A
30	141	F224M	30	217	F434A
30	142	F280M	30	218	F435A
30	143	D602	30	219	F436A
30	144	D603	30	220	F437A
30	145	D605	30	221	F438A
30	146	D604	30	222	F439A
			30	223	F448A

SECTION IV. INDEX-FIGURE AND ITEM NUMBER CROSS REFERENCE TO INDEX NUMBER (CONTINUED)

FIG. NO.	ITEM NO. OR REFERENCE DESIGNATION	INDEX NO.	FIG. NO.	ITEM NO. OR REFERENCE DESIGNATION	INDEX NO.
30	224	F440A	30	299	D624
30	225	F441A	30	300	F220
30	226	F442A	30	301	F276H
30	227	F443A	30	302	D610
30	228	F444A	30	303	D611
30	229	F445A	30	304	D613
30	230	F446A	30	305	D612
30	231	F447A	30	306	G054A
30	232	F449A	30	307	G054B
30	233	F450A	30	308	G054C
30	234	F50J	30	309	G054E
30	235	F501M	30	310	G054F
30	236	F502M	30	311	D625
30	237	F467	30	312	F221
30	238	F458A	30	313	F277H
30	239	F474	30	314	D614
30	240	F459A	30	315	D615
30	241	F475	30	316	D617
30	242	F460A	30	317	D616
30	243	F476	30	318	D626
30	244	F461A	30	319	F222H
30	245	F477H	30	320	F278H
30	246	F882	30	321	D615
30	247	F883H	30	322	D619
30	248	F884H	30	323	D620A
30	249	G071	30	324	D620
30	250	G072H	30	325	G054G
30	251	G073	30	326	G054H
30	252	F861	30	327	G054I
30	253	F862H	30	328	G054J
30	254	F864H	30	329	D935A
30	255	F863H	30	330	E230M
30	256	F315	30	331	E398H
30	257	F316	30	332	E580M
30	258	F317	30	333	E412M
30	259	F318	30	334	E748M
30	260	F322	30	335	E839M
30	261	F323	30	336	E878M
30	262	F324	30	337	E852M
30	263	F325	30	338	E425A
30	264	F319	30	339	E891M
30	265	F320	30	340	E865H
30	266	F321	30	341	E761M
30	267	F514	30	342	E426H
30	268	F515	30	343	E917M
30	269	F516	30	344	E904M
30	270	F517	30	345	E244H
30	271	F518	30	346	E258H
30	272	F519	30	347	E272M
30	273	F520	30	348	E664H
30	274	F857H	30	349	E594H
30	275	F858H	30	350	E146H
30	276	F860H	30	351	E132H
30	277	F857A	30	352	E608H
30	278	F859A	30	353	E622H
30	279	F869B	30	354	E174H
30	280	F869C	30	355	E813H
30	281	F869F	30	356	E188H
30	282	F869G	30	357	E636H
30	283	F869E	30	358	E650H
30	284	F866H	30	359	F067H
30	285	F867H	30	360	D676H
30	286	F869H	30	361	E440M
30	287	F866A	30	362	E454M
30	288	F869A	30	363	E593A
30	289	F868A	30	364	E216M
30	290	F509	30	365	E774M
30	291	F505	30	366	E787M
30	292	D623	30	367	E300M
30	293	F219	30	368	E468H
30	294	F275	30	369	E482M
30	295	D506	30	370	E496H
30	296	D607	30	371	E800M
30	297	D609	30	372	E510M
30	298	D608	30		E524H

SECTION IV. INDEX-FIGURE AND ITEM NUMBER CROSS REFERENCE TO INDEX NUMBER (CONTINUED)

FIG. NO.	ITEM NO. OR REFERENCE DESIGNATION	INDEX NO.	FIG. NO.	ITEM NO. OR REFERENCE DESIGNATION	INDEX NO.
30	373	E314M	30	447	F287
30	374	D923M	30	448	F892M
30	375	E328M	30	449	F893A
30	376	E342M	30	450	F894A
30	377	E160M	30	451	F895A
30	378	E678M	30	452	F896A
30	379	E692M	30	453	F897A
30	380	E706	30	454	F898A
30	381	E720	30	455	F899A
30	382	E734M	30	456	F900A
30	383	E286M	30	457	F901A
30	384	F106M	30	458	F902A
30	385	EY43M	30	459	F903A
30	386	E984M	30	460	F904A
30	387	F026M	30	461	F905A
30	388	D757M	30	462	F906A
30	389	F462	30	463	F907A
30	390	F463	30	464	F908A
30	391	F465	30	465	F909A
30	392	F466	30	466	F910A
30	393	F464	30	467	F911A
30	394	F856A	30	468	F912A
30	395	D661	30	469	F913A
30	396	D662	30	470	F914A
30	397	D663M	30	471	F915A
30	398	F506	30	472	F916A
30	399	F507M	30	473	F917A
30	400	F508	30	474	F918A
30	401	F855B	30	475	F919A
30	402	F855C	30	476	F920A
30	403	F855G	30	477	F921A
30	404	F855F	30	478	F922A
30	405	F855E	30	479	F923A
30	406	G074	30	480	F924A
30	407	G075	30	481	F924B
30	408	G077	30	482	F925M
30	409	G076	30	483	F927M
30	410	D622	30	484	F926M
30	411	F491A	30	485	F997A
30	412	F491CM	30	486	F998A
30	413	F491B	30	487	F999A
30	414	G021A	30	488	G001A
30	415	G022A	30	489	G002A
30	416	G023A	30	490	G003A
30	417	G024A	30	491	G004A
30	418	G025A	30	492	G005A
30	419	G026A	30	493	G006A
30	420	G027A	30	494	G007A
30	421	G028A	30	495	G008A
30	422	G029A	30	496	G009A
30	423	G030A	30	497	G010A
30	424	G031A	30	498	G011A
30	425	G032A	30	499	G012A
30	426	G033A	30	500	G013A
30	427	G034A	30	501	G014A
30	428	G035A	30	502	G015A
30	429	G036A	30	503	G016A
30	430	G037A	30	504	G017A
30	431	G038A	30	505	G018A
30	432	G039A	30	506	G019A
30	433	G040A	30	506	G020M
30	434	G041A	30	508	D664
30	435	G042A	30	509	D665M
30	436	G043A	30	510	D666
30	437	G044A	30	511	D667
30	438	G045A	30	512	D668
30	439	G046A	30	513	D670
30	440	G047A	30	514	D669
30	441	G048A	30	515	D655
30	442	G049M	30	516	D656
30	443	F492	30	517	D657
30	444	F885	30	518	D659
30	445	F886	30	519	D660
30	446	F888	30	520	D658
			30	521	F392

SECTION IV. INDEX-FIGURE AND ITEM NUMBER CROSS REFERENCE TO INDEX NUMBER (CONTINUED)

FIG. NO.	ITEM NO. OR REFERENCE DESIGNATION	INDEX NO.	FIG. NO.	ITEM NO. OR REFERENCE DESIGNATION	INDEX NO.
30	522	F398	30	597	F287
30	523	F397	30	598	F28P
30	524	F394	30	599	D916A
30	525	F395	30	600	D717A
30	526	F396	30	601	G063M
30	527	F399	30	602	G064
30	528	F393	30	603	J065H
30	529	D629	30	604	G066
30	530	F217	30	605	G067H
30	531	D630	30	606	G068
30	532	F218	30	607	G069H
30	533	F525M	30	608	G070
30	534	F510	30	609	D671
30	535	F511	30	610	D671
30	536	F513	30	611	D673
30	537	F512	30	612	D675
30	538	D915	30	613	D674M
30	539	D918M	30	614	F521
30	540	F889	30	615	F522
30	541	F890M	30	616	F524
30	542	F891M	30	617	F523
30	543	G055M	30	618	F355
30	544	G056	31	1	D645
30	545	G058	31	2	D646H
30	546	G057	31	3	D649
30	547	G059	31	4	D650H
30	548	G060	31	5	D653H
30	549	G062	31	6	D651H
30	550	G061	31	7	D652H
30	551	F292M	31	8	C647H
30	552	F294A	31	9	D648H
30	553	F296	31	10	D644A
30	554	F295	31	11	D644B
30	555	F293	31	12	D643A
30	556	F297H	31	13	D643B
30	557	F298H	31	14	D643C
30	558	F298A	31	15	D643E
30	559	F298B	31	16	D643F
30	560	F299	31	17	D643
30	561	F345	32	1	D821H
30	562	F346	32	2	D822AM
30	563	F348	32	3	D824H
30	564	F347	32	4	D823H
30	565	F329	32	5	D824AM
30	566	F330	32	6	D824BM
30	567	F333M	32	7	D824CM
30	568	F332	32	8	D824DM
30	569	F331	32	9	D826M
30	570	F334	32	10	D827H
30	571	F326	32	11	D829H
30	572	F327	32	12	D828H
30	573	F328B	32	13	J825H
30	574	F328	32	14	D807H
30	575	F328A	32	15	D808H
30	576	F871	32	16	D809H
30	577	F872A	32	17	D810H
30	578	F875A	32	18	D806M
30	579	F874	32	19	D811M
30	580	F873	32	20	D813M
30	581	F875	32	21	D812M
30	582	F876	32	22	D818M
30	583	F877	32	23	D814M
30	584	F878	32	24	D837A
30	585	F335	32	25	D816M
30	586	F337	32	26	D815H
30	587	F339	32	27	D817H
30	588	F336	32	28	D819H
30	589	F338M	32	29	D820H
30	590	F340	32	30	D805H
30	591	F342	32	31	D804H
30	592	F344	32	1	D804AM
30	593	F341	33	2	D872
30	594	F343M	33	3	D873
30	595	F286	33	4	D874
30	596	F289H	33		D875M



SECTION INDEX-FIGURE AND ITEM NUMBER CROSS REFERENCE TO INDEX NUMBER (CONTINUED)

FIG. NO.	ITEM NO. OR REFERENCE DESIGNATION	INDEX NO.	FIG. NO.	ITEM NO. OR REFERENCE DESIGNATION	INDEX NO.
33	5	0878H	35	10	E050
33	6	0880H	35	11	E052M
33	7	0882H	35	12	E061M
33	8	0881H	35	13	E049
33	9	0879H	35	14	E053
33	10	0877H	35	15	E055
33	11	0914	35	16	E054
33	12	0913	35	17	E062
33	13	0909	36	1	E081A
33	14	0910	36	2	E081M
33	15	0911	36	3	E078A
33	16	0912	36	4	E083
33	17	0908A	36	5	E080A
33	18	0908B	36	6	E079A
33	19	0908F	36	7	E075M
33	20	0908E	36	8	E074M
33	21	0908C	36	9	E073
33	22	0876	36	10	E068
34	1	E019A	36	11	E069M
34	1	E042A	36	12	E076
34	2	E018A	36	13	E085
34	2	E041A	36	14	E084
34	3	E020A	36	15	E067
34	3	E043A	36	16	E070
34	4	E007	36	17	E072
34	4	E030	36	18	E071
34	5	E009H	36	19	E077
34	5	E032H	37	1	E124M
34	6	E010H	37	2	E095M
34	6	E033H	37	2	E129M
34	7	E008H	37	3	E109M
34	7	E031M	37	4	E097M
34	8	E022H	37	5	E107M
34	8	E045M	37	6	E098
34	9	E015A	37	7	E106M
34	9	E038A	37	8	E096M
34	10	E013H	37	9	E130M
34	10	E036M	37	10	E092A
34	11	E017A	37	11	E126M
34	11	E040A	37	12	E092B
34	12	E016A	37	13	E128M
34	12	E039A	37	14	E092C
34	13	E012H	37	15	E127M
34	13	E035H	37	16	E092E
34	14	E014A	37	18	E092F
34	14	E037A	37	19	E125
34	15	E021	37	20	E092G
34	15	E044	37	21	E131
34	16	E003	37	22	E092H
34	16	E026	37	23	E087
34	17	E023	37	24	E118
34	17	E046	37	25	E088M
34	18	E006A	37	26	E089
34	18	E029A	37	27	E105M
34	19	E024M	37	28	E115
34	19	E047M	37	29	E116
34	20	E006B	37	30	E119
34	20	E029B	37	31	E103
34	21	E004	37	32	E114A
34	21	E027	37	33	E094
34	22	E006	37	34	E113
34	22	E029	37	35	E122M
34	23	E005	37	36	E102M
34	23	E028	37	37	E120M
34	24	E011	37	38	E100
34	24	E034	37	39	E108M
35	1	E060	37	40	E121M
35	2	E065	37	41	E101M
35	3	E064	37	42	E099M
35	4	E063	37	43	E104M
35	5	E056	37	44	E110M
35	6	E057	37	45	E111M
35	7	E058M	37	46	E112
35	8	E059M	37	47	E123M
35	9	E051M	37	48	E090

SECTION IV. INDEX-FIGURE AND ITEM NUMBER CROSS REFERENCE TO INDEX NUMBER (CONTINUED)

FIG. NO.	ITEM NO. OR REFERENCE DESIGNATION	INDEX NO.	FIG. NO.	ITEM NO. OR REFERENCE DESIGNATION	INDEX NO.
37	4 9	E092	39	18	F118H
37	5 0	E091	39	18	F153H
37	5 1	E093	39	19	F139H
38	1	F102M	39	19	F174H
38	2	F072M	39	20	F128H
38	3	F078M	39	20	F163H
38	4	F084M	39	21	F144H
38	5	F090M	39	21	F149H
38	6	F096M	39	22	F137E
38	7	F097M	39	22	F172E
38	8	F091M	39	23	F122M
38	9	F085M	39	23	F157M
38	10	F079M	39	24	F126A
38	11	F073M	39	24	F161A
38	12	F099	39	25	F137H
38	13	F174M	39	25	F172M
38	14	F080M	39	26	F123A
38	15	F086M	39	26	F158A
38	16	F092M	39	27	F137B
38	17	F090M	39	27	F172B
38	18	F104	39	28	F138
38	19	F093M	39	28	F173
38	20	F087M	39	29	F136H
38	21	F081M	39	29	F171H
38	22	F075M	39	30	F140H
38	23	F103M	39	30	F175H
38	24	F076M	39	31	F131
38	25	F082M	39	31	F166
38	26	F088M	39	32	F129M
38	27	F094M	39	32	F164M
38	28	F105M	39	33	F115H
38	29	F101M	39	33	F150H
38	30	F095M	39	34	F137F
38	31	F089M	39	34	F172F
38	32	F083M	39	35	F124A
38	33	F077M	39	35	F159A
38	34	F100M	39	36	F130H
38	35	F068M	39	36	F165H
38	36	F070	39	37	F107H
38	37	F069	39	37	F142M
38	38	F071	39	38	F109
39	39	F132M	39	38	F144
39	1	F167M	39	39	F108
39	2	F119M	39	39	F143
39	2	F154M	39	40	F110
39	3	F123B	39	40	F145
39	3	F158B	40	1	F213
39	4	F111M	40	2	F207M
39	4	F146M	40	3	F212M
39	5	F134M	40	4	F185M
39	5	F169M	40	5	F191M
39	6	F116M	40	6	F197M
39	6	F151M	40	7	F198M
39	7	F117M	40	8	F192M
39	7	F152M	40	9	F186M
39	8	F127M	40	10	F204H
39	8	F162M	40	11	F209M
39	9	F112M	40	12	F214H
39	9	F147M	40	13	F215H
39	10	F124B	40	14	F208M
39	10	F159B	40	15	F205M
39	11	F120M	40	16	F187M
39	11	F155M	40	17	F193M
39	12	F125M	40	18	F199
39	12	F160M	40	19	F182
39	13	F133A	40	20	F194H
39	13	F168A	40	21	F188M
39	14	F121M	40	22	F201H
39	14	F156M	40	23	F210H
39	15	F137A	40	24	F216H
39	15	F172A	40	25	F184H
39	16	F113M	40	26	F211H
39	16	F148M	40	27	F206H
39	17	F135M	40	28	F189H
39	17	F170M	40	29	F195H

SECTION IV. INDEX-FIGURE AND ITEM NUMBER CROSS REFERENCE TO INDEX NUMBER (CONTINUED)

FIG. NO.	ITEM NO. OR REFERENCE DESIGNATION	INDEX NO.	FIG. NO.	ITEM NO. OR REFERENCE DESIGNATION	INDEX NO.
40	30	F200M	42	33	F579
40	31	F183M	42	34	F583
40	32	F196M	42	35	F586
40	33	F190M	42	36	F580
40	34	F202M	42	37	F581
40	35	F203M	42	38	F562
40	36	F181M	42	39	F585
42	37	F177M	42	40	F584
40	38	F179	42	41	F426
40	39	F178	42	42	F427M
40	40	F180	42	43	F429
41	1	F372	42	44	F428
41	2	F373	42	45	F651
41	3	F374	42	46	F587
41	4	F375	42	47	F588M
41	5	F358	42	48	F589
41	6	F359M	42	49	F593
41	7	F356	42	50	F594M
41	8	F357	42	51	F591
41	9	F360	42	52	F592M
41	10	F361	42	53	F590
41	11	F364	42	54	F673A
41	12	F365	42	55	F674
41	13	F362	42	56	F675
41	14	F363	42	57	F744M
41	15	F366	42	58	F676M
41	16	F367	42	59	F677
41	17	F368	42	60	F678
41	18	F369	42	61	F747M
41	19	F380	42	62	F749M
41	20	F381	42	63	F670A
41	21	F370	42	64	F671
41	22	F371	42	65	F672M
41	23	F376	42	66	F532M
41	24	F377	42	67	F741M
41	25	F378	42	68	F743M
41	26	F379	42	69	F668A
41	27	F386	42	70	F669
41	28	F387	42	71	F669A
41	29	F382	42	72	F431
41	30	F383	42	73	F740
41	31	F384	42	74	F742M
41	32	F385	42	75	F436
42	1	F756A	42	76	F679M
42	2	F756B	42	77	F680
42	3	F756C	42	78	F681
42	4	F756E	42	79	F745
42	5	F756GM	42	80	F682
42	6	F849	42	81	F683
42	7	F850M	42	82	F684
42	8	F850A	42	83	F746M
42	9	F851A	42	84	F748
42	10	F757	42	85	F620M
42	11	F739M	42	86	F619M
42	12	F430	42	87	F623M
42	13	F611M	42	88	F626M
42	14	F612	42	89	F621M
42	15	F614M	42	90	F618M
42	16	F613M	42	91	F616M
42	17	F852M	42	92	F615
42	18	F853	42	93	F625M
42	19	F855M	42	94	F624M
42	20	F854M	42	95	F622M
42	21	F652M	42	96	F617M
42	22	F653	42	97	F750M
42	23	F653M	42	98	F752
42	24	F654M	42	99	F751M
42	25	F607M	42	100	F753M
42	26	F608	42	101	F539
42	27	F610M	42	102	F540M
42	28	F609M	42	103	F542
42	29	F603	42	104	F541
42	30	F604M	42	105	F437
42	31	F606M	42	106	F538M
42	32	F605M	42	107	F735
			42	108	F736M

SECTION IV. INDEX-FIGURE AND ITEM NUMBER CROSS REFERENCE TO INDEX NUMBER (CONTINUED)

FIG. NO.	ITEM NO. OR REFERENCE DESIGNATION	INDEX NO.	FIG. NO.	ITEM NO. OR REFERENCE DESIGNATION	INDEX NO.
42	109	F738	42	184	F763H
42	110	F737H	42	185	F764H
42	111	F754H	42	186	F804
42	112	F433	42	187	F805H
42	113	F534H	42	188	F798
42	114	F535H	42	189	F799H
42	115	F595	42	190	F801
42	116	F596H	42	191	F802H
42	117	F597	42	192	F807
42	118	F601	42	193	F808H
42	119	F602M	42	194	F795
42	120	F599	42	195	F796M
42	121	F609M	42	196	F756F
42	122	F598	42	197	F655B
42	123	F810	42	198	F636
42	124	F811	42	199	F644H
42	125	F812	42	200	F645H
42	126	F845	42	201	F646H
42	127	F846	42	202	F647H
42	128	F848	42	203	F648H
42	129	F847H	42	204	F649H
42	130	F755	42	205	F637H
42	131	F756H	42	206	F638H
42	132	F758	42	207	F641
42	133	F759	42	208	F642
42	134	F761	42	209	F643
42	135	F760	42	210	F640K
42	136	F631H	42	211	F639
42	137	F629H	43	1	F546
42	138	F627H	43	2	F550
42	139	F628H	43	3	F552H
42	140	F630H	43	4	F444
42	141	F664	43	5	F551H
42	142	F665	43	6	F555H
42	143	F667	43	7	F552H
42	144	F666	43	8	F554H
42	145	F660	43	9	F545H
42	146	F661	43	10	F547H
42	147	F663	43	11	F548H
42	148	F662	43	12	F549
42	149	F656	43	13	F557
42	150	F657	43	14	F558H
42	151	F659	43	15	F559H
42	152	F658	43	16	F560H
42	153	F734H	43	17	F561H
42	154	F633	43	18	F562H
42	155	F634	43	19	F563H
42	156	F635	43	20	F564H
42	157	F685H	43	21	F565H
42	158	F686	43	22	F566H
42	159	F687	43	23	F567H
42	160	F771	43	24	F578H
42	161	F771A	43	25	F577H
42	162	F777	43	26	F576H
42	163	F777A	43	27	F575H
42	164	F789	43	28	F574H
42	165	F789A	43	29	F573H
42	166	F783	43	30	F572H
42	167	F783A	43	31	F571H
42	168	F786	43	32	F570H
42	169	F786A	43	33	F569H
42	170	F792	43	34	F568H
42	171	F792A	43	35	F556
42	172	F780	43	36	F543
42	173	F780A	44	1	F704H
42	174	F774	44	2	F726
42	175	F774A	44	3	F727H
42	176	F765H	44	4	F728
42	177	F766H	44	5	F729
42	178	F767H	44	6	F717H
42	179	F768H	44	7	F730H
42	180	F769H	44	8	F731H
42	181	F770H	44	9	F732
42	182	F853A	44	10	F708H
42	183	F762	44	11	F709

SECTION . INDEX-FIGURE AND ITEM NUMBER CROSS REFERENCE TO INDEX NUMBER (CONTINUED)

FIG. NO.	ITEM NO. OR REFERENCE DESIGNATION	INDEX NO.	FIG. NO.	ITEM NO. OR REFERENCE DESIGNATION	INDEX NO.
44	12	F711	46	5	G087
44	13	F710M	46	6	G088
44	14	F712M	46	7	G089
44	15	F713M	46	8	G090
44	16	F715M	46	9	G091
44	17	F714	46	10	G092
44	18	F718	46	11	G093
44	19	F719	46	12	G094
44	20	F721M	46	13	G095
44	21	F720	46	14	G096
44	22	F722	46	15	G097
44	23	F723	46	16	G098
44	24	F725M	46	17	G099
44	25	F724	46	18	G100M
44	26	F694	46	19	G101
44	27	F696M	46	20	G102
44	28	F698	46	21	G103
44	29	F697M	46	22	G104
44	30	F695	46	23	G105
44	31	F699	46	24	G106
44	32	F701M	46	25	G107
44	33	F703	46	26	G108
44	34	F702	46	27	G109
44	35	F700	46	28	G110
44	36	F705	46	29	G111
44	37	F706M	46	30	G112
44	38	F688	46	31	G113
44	39	F689M	46	32	G114
44	40	F691	46	33	G115
44	41	F690	46	34	G116
44	42	F716			
44	43	F733			
44	44	F692			
44	45	F693			
44	46	F707			
45	1	F824			
45	2	F825			
45	3	F826			
45	4	F827			
45	5	F828			
45	6	F829			
45	7	F818			
45	8	F819			
45	9	F820M			
45	10	F821			
45	11	F822			
45	12	F823M			
45	13	F817B			
45	14	F817C			
45	15	F817E			
45	16	F817A			
45	17	F830M			
45	18	F831M			
45	19	F832M			
45	20	F833			
45	21	F834M			
45	22	F835M			
45	23	F836M			
45	24	F837M			
45	25	F838M			
45	26	F839M			
45	27	F840M			
45	28	F841M			
45	29	F842M			
45	30	F843M			
45	31	F844			
45	32	F813			
45	33	F817M			
45	34	F816			
45	35	F815			
45	36	F814			
46	1	G083			
46	2	G084			
46	3	G085			
46	4	G086			

**By Order of the Secretary of the Army:**

W. C. WESTMORELAND,  
General, United States Army,  
Chief of Staff.

Official:

VERNE L. BOWERS  
Major General, United States Army,  
The Adjutant General.

Distribution:

To be distributed in accordance with DA Form 12-31, Direct and General maintenance requirements for OV-10 and U-21 aircrafts.

**END**

9-18-83

**DATE**



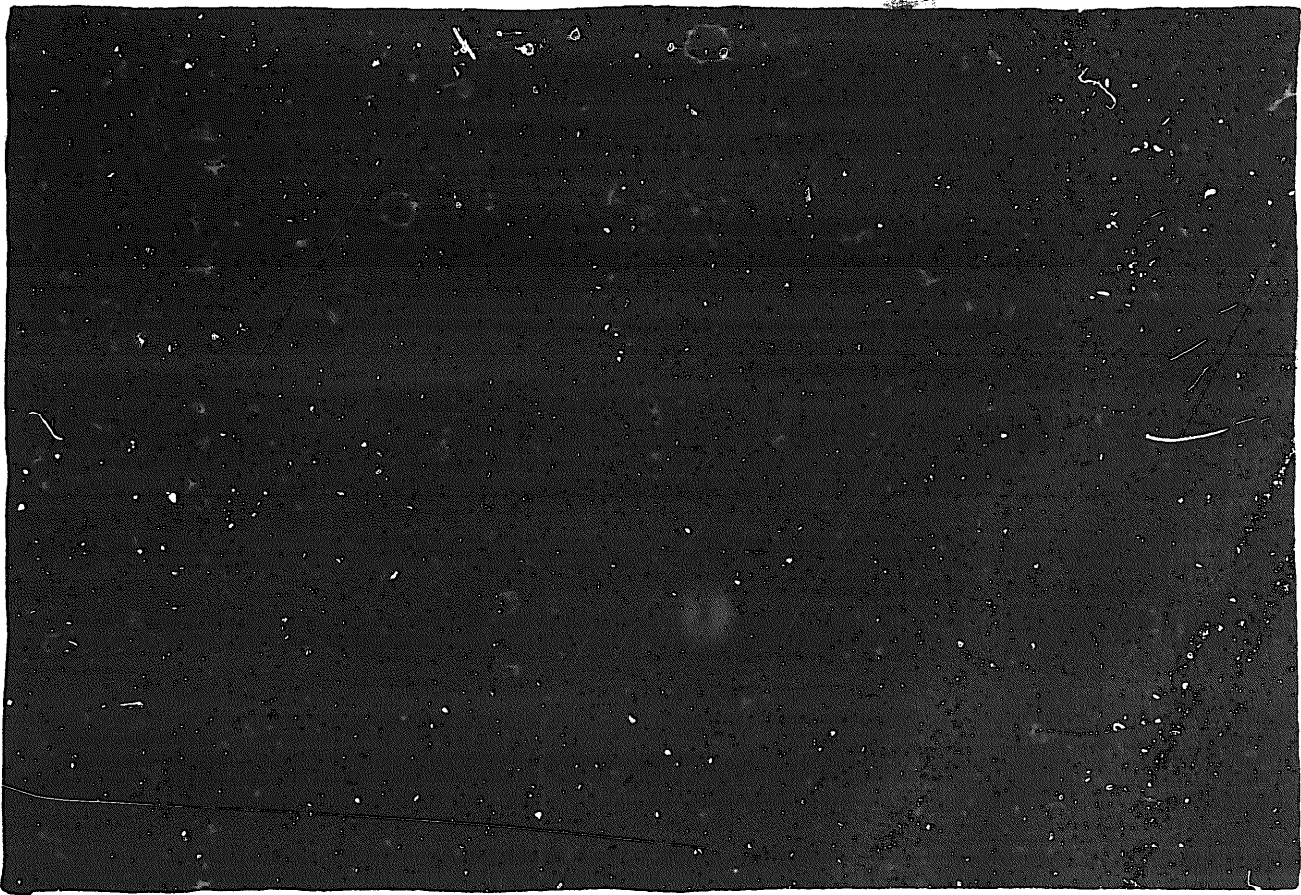



DEPARTMENT OF THE ARMY  
MICROFORM  
TEST TARGET

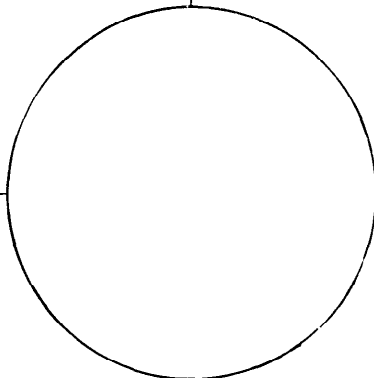
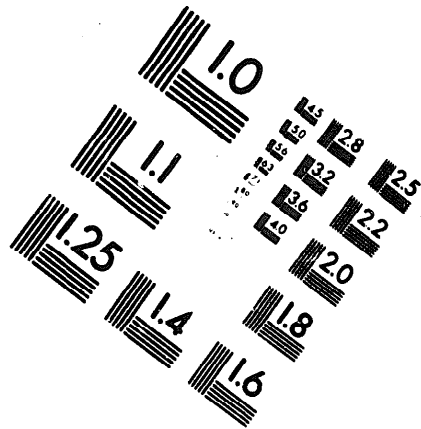
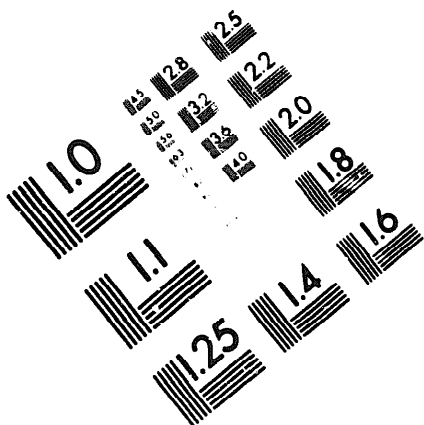

150 MM

1.0 mm (e= 0.81 mm)

ABCDEFGHIJKLMN OPQRSTU VWXYZ1234567890  
abcdefghijklmnopqrstuvwxyz\$%&' /%# 1/2 1/4 3/4 —=+ x&@\*

1.5 mm (e= 1.09 mm)

ABCDEFGHIJKLMN OPQRSTU VWXYZ1234567890  
abcdefghijklmnopqrstuvwxyz\$%&' /%# 1/2 1/4 3/4 —=+ x&@\*

2.0 mm (e= 1.37 mm)

ABCDEFGHIJKLMN OPQRSTU VWXYZ  
abcdefghijklmnopqrstuvwxyz  
1234567890\$%&' /%# 1/2 1/4 3/4 —=+ x&@\*

2.5 mm (e= 1.77 mm)

ABCDEFGHIJKLMN OPQRSTU VWXYZ  
abcdefghijklmnopqrstuvwxyz  
1234567890\$%&' /%# 1/2 1/4 3/4 —=+ x&@\*

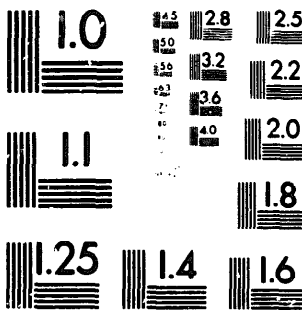

1.0 mm (e= 0.81 mm)

ABCDEFGHIJKLMN OPQRSTU VWXYZ1234567890  
abcdefghijklmnopqrstuvwxyz\$%&' /%# 1/2 1/4 3/4 —=+ x&@\*

1.5 mm (e= 1.09 mm)

ABCDEFGHIJKLMN OPQRSTU VWXYZ1234567890  
abcdefghijklmnopqrstuvwxyz\$%&' /%# 1/2 1/4 3/4 —=+ x&@\*

2.0 mm (e= 1.37 mm)

ABCDEFGHIJKLMN OPQRSTU VWXYZ  
abcdefghijklmnopqrstuvwxyz  
1234567890\$%&' /%# 1/2 1/4 3/4 —=+ x&@\*

2.5 mm (e= 1.77 mm)

ABCDEFGHIJKLMN OPQRSTU VWXYZ  
abcdefghijklmnopqrstuvwxyz  
1234567890\$%&' /%# 1/2 1/4 3/4 —=+ x&@\*

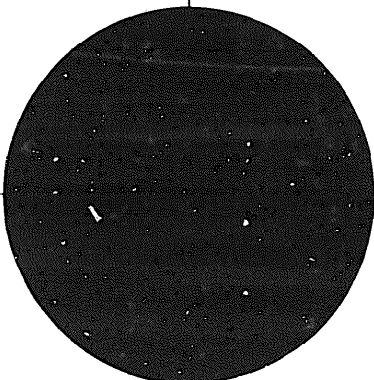

200 MM

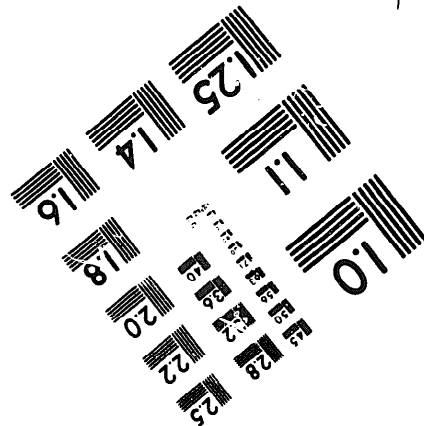
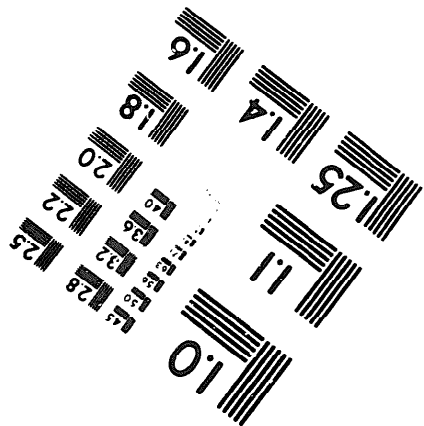

250 MM